



Ministry of Agriculture, Lands, Forestry, Fisheries and Environment

Grenada Census of Agriculture 2012



May 2015

Document prepared in collaboration with the Food and Agriculture Organization (FAO) and the Central Statistics Office (CSO) of the Ministry of Finance and Energy

Forward

It gives me immense pleasure to share with you the output of the Fifth National Census on Agriculture conducted by the Ministry of Agriculture, Lands, Forestry, Fisheries and the Environment in collaboration with the Food and Agriculture Organization (FAO) and the Central Statistics Office (CSO) of the Ministry of Finance and Energy.

The National Census of Agriculture is one of the largest statistical operations conducted in Grenada. The first census on agriculture was conducted in 1961 and the Ministry has tried to give continuity to this very important activity by conducting subsequent censuses in 1975, 1981, 1995 and the most recently concluded 2012 Census of Agriculture.

Prior to conducting the 2012 Census on Agriculture, Grenada had not convened an agricultural Census in 17 years. The data derived from 1995 Agricultural Census was obsolete and needed updating. The FAO World Programme for the Census on Agriculture 2010 (WCA2010) recommends that Countries undertake agricultural census at least every ten (10) years. It was therefore in keeping with this guideline that 2012 Census on Agriculture was commissioned.

Data from an agriculture census play a critical role in the formulation, evaluation and monitoring of critical programmes within the sector. Furthermore, statistics from the 2012 census and indeed other censuses will play a critical role in the formulation of the National Agriculture Plan and the National Strategic Development Plan 2030. In addition, this publication will be an important source of information to subject matter specialists, planners, researchers, scholars, students, media and other interested parties.

The tremendous efforts made by the Ministry and its partners to release the data contained in this publication deserves much commendation especially given the difficulties encountered during the processes of data gathering and data entry.

I am obliged to express deepest gratitude on behalf of the Ministry of Agriculture, and by extension, the Government of Grenada, to the European Union (EU) who funded the implementation of the 2012 Agriculture Census. Likewise, I wish to express our profound appreciation to the Food and Agriculture Organization (FAO) for the critical role that it has played in the successful execution of the aforementioned Census.

The Central Statistics Office (CSO) was another important partner in the execution of the 2012 Census of Agriculture and the Ministry therefore wants to express sincerest appreciation and gratitude to this institution.

It is my sincerest hope that all important stakeholders of the agricultural sector would make very good use of the data contained in the census to make important decisions with respect to their specific endeavors.

Furthermore, I wish to express heartfelt thanks to Mrs. La Verne Mapp and the Census Coordinating team of the Ministry of Agriculture who demonstrated real commitment and perseverance to successfully complete the massive undertaking of all the activities associated with the 2012 Census of Agriculture.

May the information guide the planning process and inter sectorial initiatives for the coming years and I trust that the sector will continue to realize growth.

By the Hon. Minister of Agriculture Roland Bhola, June 05, 2015

Parish Map of Grenada, Carriacou & Petit Martinique



TABLE OF CONTENTS

Foreword	ii
Parish Map of Grenada, Carriacou and Petit Martinique	iv
Abbreviations	xii
 Chapter 1 - Introduction	 2
1.1 - Background and Justification	2
1.2 - Organization	3
1.3 - Objectives	4
1.4 - Census Legislation	5
1.5 - Scope	5
1.6 - Coverage	6
1.7 - Time References	7
1.8 - Enumeration Period	7
1.9 - Type of Enumeration	7
1.10 - Census Frame	8
1.11 - Cartography	8
1.12 - Census Tabulation Classification	8
 Chapter 2 - Concepts and Definitions	 12
2.1 - Farm	12
2.2 - Farmer	12
2.3 - Household	13
2.4 - Parcel	14
2.5 - Land Use	14
 Chapter 3 - Main Structural Results and their Comparisons	 15
3.1 - Number and Area of Farms	15
3.2 - Number and Area of Farms by Size	16
3.3 - Number and Area (acres) of Parcel by Location	17
3.4 - Land Tenure	18
3.5 - Legal Status of Farms	19
3.6 - Age and Sex of Farmer	20
3.7 - Permanent Crops Grown in Pure Stand	20
3.8 - Use of Chemical Fertilizers and Agro-Chemicals	21
3.9 - Ownership of Agricultural Machinery and Equipment	22
3.10 - Livestock	22
3.11 - Income from Farm	23

Tables –Chapter 3

Table 1 - Total Area and Percentage Change in Land by Size of Farm	17
Table 2 - Number and Area (acres) of Parcels by Parish	18
Table 3 - Number and Percentage in Legal Status of Farms	19
Table 4 - Number and Area of Farms Growing Permanent Crops in Pure Stand	21
Table 5 - Farms Owning Machinery and Equipment by Type	22
Table 6 - Farms Reporting Livestock by Type	22

Charts – Chapter 3

Fig. 1 - Number and Area of Farms	15
Fig. 2 - Percentage Change in Land Area	16
Fig. 3 - Total Number of Farms by Size	17
Fig. 4 - Comparison of Total Land Area by Type of Tenure 1995 and 2012	18
Fig. 5 - Legal Status of Farms	19
Fig. 6 - Age and Sex of Farmers	20
Fig. 7 - Farms Reporting Use of Agro-Chemicals	21
Fig. 8 - Average Number of Livestock per Farm	23
Fig. 9 – Income Received from Farm	23

Chapter 4 - Statistical Findings

TABLES

A. Household Summaries	24
A1 - Number of Responses by Household and Interview Status by Parish	24
A2 - Number of Households, Total Population and Average Size of Household by Parish	24
A3 - Number of Households Reporting Having Livestock by Type and Breeding by Parish	25
A4 - Number of Households Owning Poultry by Size Group and by Parish	25
A5 - Number of Households Owning Livestock by Type, Size Group and by Parish	26
A6 - Household Reporting Number of Trees Growing by Type and by Parish	27
A7 - Households Reporting Nutmeg Trees by Size Group, by Parish	27
A8 - Households Reporting Cocoa Trees by Size Group, by Parish	28
A9 - Households Reporting Banana Specie Trees by Size Group, by Parish	28
A10 - Households Reporting Other Trees by Size Group, by Parish	29
A11 - Households Reporting All Trees by Size Group, by Parish	29
A12 - Households Growing Garden Crops by Area (acres), by Parish	30
A13 - Households Reporting Value of Sales by Parish	30
A14 - Number of Households by Farm Class and by Parish	31
A15 - Non-Farm Households Classified by Source of Income by Parish	31

A16	- Farm Under Cut-Off Households Classified by Source of Income by Parish	32
A17	- Farms Under Cut-Off Reporting Number of Permanent Trees by Size and by Parish	32
A18	- Farm Under Cut-Off Households Reporting Growing Temporary Crops by Type by Parish	33
A19	- Number of Households Engaged in Other Activities for Sale by Parish	33
A20	- Households Reporting the Practice of Forestry by Type of Trees by and by Parish	34
A21	- Number of Households Engaged in Fishing Activities by Type and by Parish	34
B.	All Farms	35
B1	- Summary of Distinguishing Features of Farms and their Households by Parish	36
B2.	Tables Classification by Parish	37
B2.1	- Legal Status of the Farm Today by Parish	37
B2.2	- Sex of Farmers on Census Day by Parish	38
B2.3	- Age of Farmers on Census Day by Parish	39
B2.4	- Highest Level of Education of Farmers by Parish	40
B2.5	- Main Occupation of Farmers by Parish	41
B2.6	- Age of the Farmer's Household Members by Parish	42
B2.7	- Sex of the Farmer's Household Members by Parish	42
B2.8	- Employment on Farm Last Week by Type and by Parish	43
B2.9	- Number and Area of Parcels by Parish	43
B2.10	- Number and Area of Parcels by Location and by Type of Tenure	44
B2.11	- Number of Farms by Type of Land Use and by Parish	44
B2.12	- Total Area of Farms by Type of Land Use and by Parish	44
B2.13	- Number of Farms Growing Permanent Crops Today by Type and by Parish	45
B2.14	- Number of Permanent Crops Growing Today on Farm by Type and by Parish	46
B2.15	- Farms Growing Permanent Crops Today by Type in Pure Stand by Parish	47
B2.16	- Area of Permanent Crops Growing Today by Type in Pure Stand by Parish	47
B2.17	- Number of Farms Growing Temporary Crops Today by Type and by Parish	48
B2.18	- Area of Temporary Crops Growing Today by Type and by Parish	49
B2.19	- Farms Planted and Harvested Temporary Crops by Type During the Census Year by Parish	50
B2.20	- Farms Reporting Use of Irrigation by Type and by Parish	51
B2.21	- Farms Reporting Types of Crop Irrigated by Parish	51
B2.22	- Farms Reporting Main Source of Water Supply for Irrigation by Parish	52
B2.23	- Cattle on the Farm Today According to Age and Sex, by Parish	53
B2.24	- Sheep on the Farm Today According to Age and Sex, by Parish	54
B2.25	- Goats on the Farm Today According to Age and Sex, by Parish	54

B2.26	- Pigs on the Farm Today According to Age and Sex, by Parish	54
B2.27	- Other Livestock on the Farm Today by Type and by Parish	55
B2.28	- Chicken on the Farm Today by Type and by Parish	55
B2.29	- Other Poultry on the Farm Today by Type and by Parish	55
B2.30	- Disposed Cattle on the Farm During Census Year, by Parish	56
B2.31	- Disposed Sheep on the Farm During Census Year, by Parish	57
B2.32	- Disposed Goats on the Farm During Census Year, by Parish	57
B2.33	- Disposed Pigs on the Farm During Census Year, by Parish	58
B2.34	- Disposed Chicken on the Farm During Census Year, by Parish	58
B2.35	- Use of Fertilizers and Agro-Chemicals on the Farm During the Census Year, by Parish	59
B2.36	- Farms Reporting Level of Use of Fertilizers and Agro-Chemicals by Parish	59
B2.37	- Machinery and Equipment Owned by the Farm Today by Parish	60
B2.38	- Farms Renting, Borrowing or Hired from Government, Machinery and Equipment During the Census Year by Parish	60
B2.39	- Selling Place of the Farm's Produce During the Census Year by Parish	61
B2.40	- Farmer's Farm Organizations during the Census Year by Parish	62
B2.41	- Technical Assistance Received by the Farms during the Census Year by Parish	63
B2.42	- Credit Received by the Farms during the Census Year by Parish	64
B2.43	- Percentage of the Farmer's Income Received from the Farm during the Census Year by Parish	64
B2.44	- Farm Records kept by Farms during the Census Year by Parish	65
B2.45	- Farms Reporting Production Issues by Type and by Parish	65
B3	Tables Classification by Size of Farm	67
B3.1	- Legal Status of the Farm Today by Size of Farm	67
B3.2	- Sex of Farmer on Census Day by Size of Farm	68
B3.3	- Age of Farmers on Census Day by Size of Farm	69
B3.4	- Highest Level of Education of Farmers by Size of Farm	70
B3.5	- Main Occupation of Farmers by Size of Farm	70
B3.6	- Age of Farmer's Household Population by Size of Farm	71
B3.7	- Sex of Farmer's Household Population by Size of Farm	71
B3.9	- Employment on Farm Last Week by Type and Size of Farm	72
B3.10	- Number and Ares (acres) of Farms by Number of Parcels and by Size of Farm	73
B3.11	- Total Area (acres) of Parcels by Type of Tenure and Size of Farm	74
B3.12	- Number of Farms by Type of Land Use and Size of Farm	75
B3.13	- Total Area (acres) of Land Use by Size of Farm	75
B3.14	- Number of Farms Growing Permanent Crops Today by Type and by Size of Farm	76
B3.15	- Number of Permanent Crops Growing on Farm Today by Type and Size of Farm	77
B3.16	- Number of Farms Growing Permanent Crops Today by Type in Pure Stand	78

	by Size of Farm	
B3.17	- Area (acres) of Permanent Crops Growing Today by Type in Pure Stand by Size of Farm	78
B3.18	- Number of Farms Growing Temporary Crops by Type Today by Size of Farm	79
B3.19	- Area (acres) of Temporary Crops by Type Growing Today by Size of Farm	80
B3.20	- Farms Planted and Harvested Temporary Crops by Type During the Census Year by Size of Farm	81
B3.21	- Number of Farms Reporting Use of Irrigation on Farm by Type and by Size of Farm	82
B3.22	- Farms Reporting Type of Crops Irrigated by Size of Farm	82
B3.23	- Main Source of Water Supply Used for Irrigation by Size of Farm	83
B3.24	- Cattle on the Farm Today According to Age and Sex, by Size of Farm	83
B3.25	- Sheep on the Farm Today According to Age and Sex, by Size of Farm	84
B3.26	- Goats on the Farm Today According to Age and Sex, by Size of Farm	84
B3.27	- Pigs on the Farm Today According to Age and Sex, by Size of Farm	85
B3.28	- Other Livestock on the Farm Today by Type and by Size of Farm	85
B3.29	- Chicken on the Farm Today by Type and by Size of Farm	86
B3.30	- Other Poultry on the Farm Today by Type and by Size of Farm	86
B3.31	- Disposed Cattle on the Farm During Census Year, by Size of Farm	86
B3.32	- Disposed Sheep on the Farm During Census Year, by Size of Farm	87
B3.33	- Disposed Goats on the Farm During Census Year, by Size of Farm	87
B3.34	- Disposed Pigs on the Farm During Census Year, by Size of Farm	88
B3.35	- Disposed Chicken on the Farm During Census Year, by Size of Farm	89
B3.36	- Use of Fertilizers and Agro-Chemicals on the Farm During the Census Year, by Size of Farm	90
B3.37	- Farms Reporting Level of Use of Fertilizers and Agro-Chemicals by Size of Farm	91
B3.38	- Machinery and Equipment Owned by the Farm Today by Size of Farm	92
B3.39	- Number of Farms Renting, Borrowing or Hired from Government, Machinery and Equipment During the Census Year by Size of Farm	92
B3.40	- Selling Place of the Farm's Produce During the Census Year by Size of Farm	93
B3.41	- Farmer's Farm Organizations during the Census Year by Size of Farm	94
B3.42	- Technical Assistance Received by the Farms during the Census Year by Size of Farm	95
B3.43	- Credit Received by the Farms during the Census Year by Size of Farm	96
B3.44	- Percentage of the Farmer's Income Received from the Farm during the Census Year by Size of Farm	96
B3.45	- Farm Records Kept by Farms during the Census Year by Size of Farms	97
B3.46	- Farms Reporting having Production Issues by Type and Degree by Size of Farm	98

B4 Tables Classification by Legal Status of Farmer 99

B4.1	- Legal Status of Farm by Sex and Age of Farmer	99
------	---	----

B4.2	- Number of Farmers by Highest Level of Education Attained, by Legal Status of Farm	100
B4.3	- Main Occupation of Farmers during the Census Year by Legal Status of Farm	100
B4.4	- Farmers' Households by Size and by Legal Status of Farm	101
B4.5	- Number and Area (acres) of Farms by Legal Status of Farm	101
B4.6	- Number and Area (acres) by Number of Parcels by Size and Legal Status of Farm	102
B4.7	- Area (acres) of Parcels by Type of Land Use and Legal Status of Farm	102
B4.8	- Number of Farms Reporting Permanent Crops During the Census Year by Type and by Legal Status of Farm	103
B4.9	- Number of Permanent Crops by Type Growing on Farms During the Census Year and by Legal Status of Farm	105
B4.10	- Number of Farms Reporting Growing of Temporary Crops by Type During the Census Year by Legal Status of Farm	107
B4.11	- Farms Reporting Use of Irrigation by Type and by Legal Status	108
B4.12	- Livestock by Type on Farm Today by Legal Status of Farm	109
B4.13	- Total Number of Livestock Reported Today by Legal Status of Farm	110
B4.14	- Use of Fertilizers and Agro-Chemicals on Farm by Legal Status	111
B4.15	- Number of Machinery and Equipment Owned by Legal Status of Farm	111
B4.16	- Proportion of Farmer's Income from Farm by Legal Status	112
B4.17	- Number of Farms Reporting Keeping of Farm Records by Legal Status	113

B5	Table Classification by Size of Farmer Household	114
-----------	---	------------

B5.1	- Number of Farmers by Sex, Age and Size of Household	114
B5.2	- Legal Status of Farms by Size of Household	115
B5.3	- Level of Education Attained by Farmers by Size of Household	115
B5.4	- Main Occupation of Farmers by Size of Household	116
B5.5	- Number of Farms by Size and by Size of Household	117
B5.6	- Total Area (acres) of Farms by Size of Farm and Size of Household	117
B5.7	- Number and Area (acres) of Parcels by Size and Size of Household	118
B5.8	- Number of Farms by Type of Tenure and Size of Household	119
B5.9	- Area (acres) of Farms by Type of Tenure and Size of Household	120
B5.10	- Number and Area (acres) of Land Parcels by Slope of Land and Size of Household	121
B5.11	- Number of Farms by Type of Land Use and Size of Household	122
B5.12	- Total Area (acres) and Average Size of Farms by Type of Land Use and Size of Household	123
B5.13	- Number of Farms Growing Permanent Crops Today by Type and by Size of Household	124
B5.14	- Number of Farms Growing Permanent Crops Today by Type and by Size of Household	125
B5.15	- Number of Farms Reporting Use of Fertilizers and Agro-Chemicals by Size of Household	126

B5.16	- Number of Farms that Used and Owned Machinery and Equipment During the Last 12 months by Size of Household	127
B5.17	- Number of Farms Reporting the Sale of Produce by Outlets and Size of Household	128
B5.18	- Number of Farms Reporting Receiving Credit by Institution and by Size of Household	129
B5.19	- Number of Farmers Reporting Percentage of Income from Farm by Size of Household	130
Annexes	- Questionnaires and Forms	131
C1	- Household Form	132
C2	- Farm Questionnaire	135
Glossary of Terms		149

Abbreviations

2012 GAC	- 2012 Grenada Census of Agriculture
ACF	- Agricultural Census Frame
CSO	- Central Statistics Office
ED	- Enumeration District
FAO	- Food and Agriculture Organization of the United Nations
MOA	- Ministry of Agriculture
WS	- Watershed

CHAPTER 1 – Introduction

1.1 Background and Justification

Half a century ago Grenada conducted its first Census of Agriculture in the year 1961 using a sampling methodology. Since then three other Agriculture Censuses have been undertaken, in the years 1975, 1981 and in 1995. Fifteen years later more specifically in 2010 exactly six years after the devastating effect of the agriculture sector by Hurricane Ivan in September of 2004 and Hurricane Emily in 2005, the island began the process of preparing to undertake its fifth Census of Agriculture.

Since 1995 many structural changes have taken place in the sector more so, following the overall impact on the economy from the above mentioned hurricanes, which caused significant damage to the main export crops of nutmeg, cocoa and bananas. This immediately created a critical dent in the export earnings of the island. Apart from damages to crops and livestock, there was extensive destruction to the infrastructure of the sector making it even more difficult for the recovery process.

The main source of foreign exchange for the island comes from agriculture, and there is a great dependency on this sector. The information collected in the 1995 Census of Agriculture is now out dated and it is very important that updated and reliable information be made available to policy makers and planners in defining the way forward for agriculture. Particularly given the many internal challenges and the inability to cope with the external forces and pressures confronting small island states.

It is in this context that the Government of Grenada and the Grenadines instituted the plans to conduct the Census of Agriculture 2012, in order to have a more reliable understanding of the changes which have taken place over the last seventeen years and to obtain greater knowledge of the current status of the structure of agriculture, which will allow them to make the necessary adjustments to sector policies, project planning and their implementation to positively impact the Grenada economy.

1.2 Census Organization

The 2012 GAC had a hierarchical structure (below) which comprised all the required personnel for the successful execution of the census. This was approved by the Grenada Cabinet of Ministers thus giving the authority to conduct the census. According to this authority the Planning Unit within the Ministry of Agriculture was charged with conducting the 2012 GAC, with the collaboration and co-operation of the Central Statistics Office of the Ministry of Finance.

2012 GAC Organizational Chart

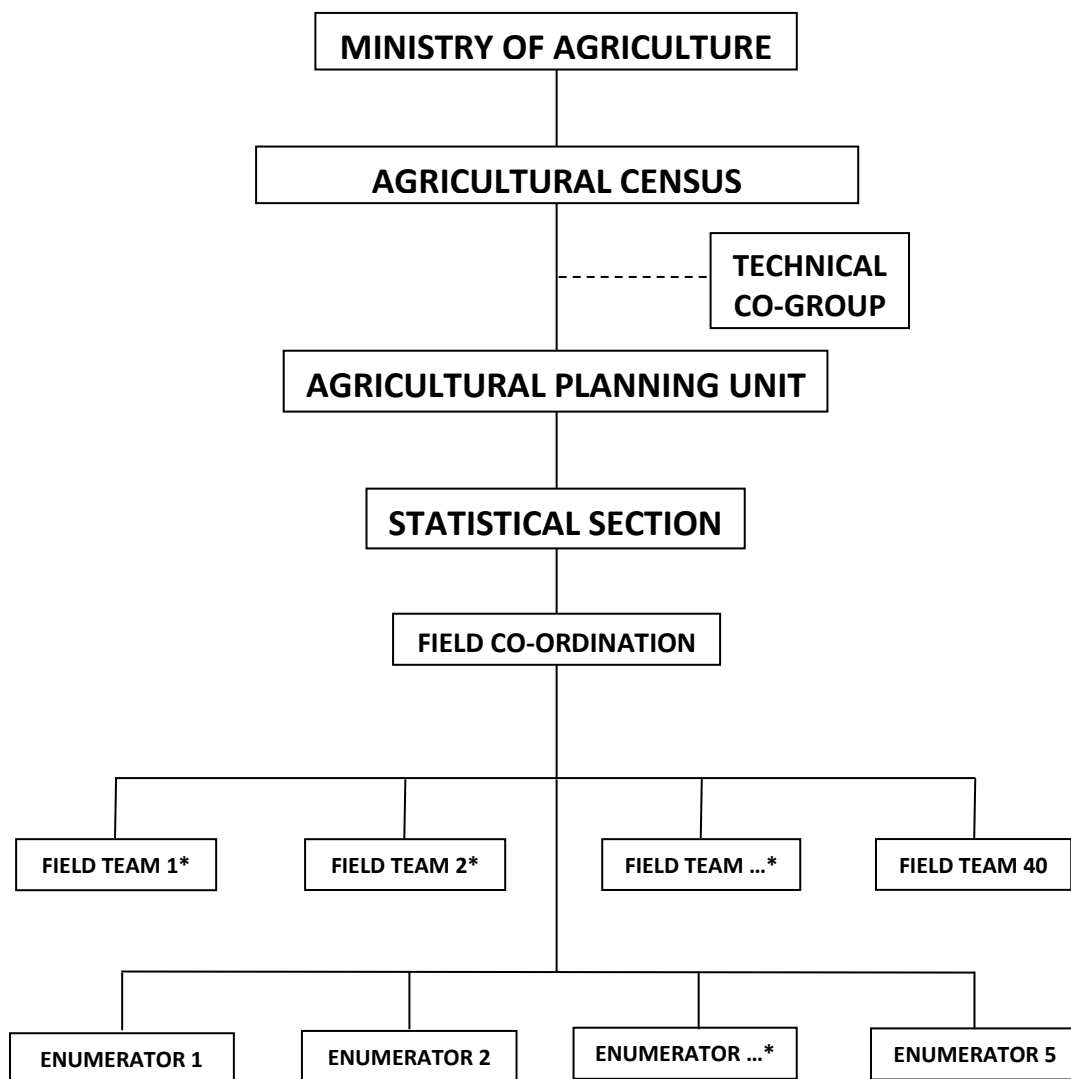

*- The ideal field team had ONE Supervisor and FIVE Enumerators.

An inter-institutional Agricultural Census Committee was organized to conduct the general promotion and co-ordination of activities for the 2012 GAC. This Committee was the central coordinating body and was chaired by the Permanent Secretary of MOA. It comprised representatives from producers and users of both the public and private sector institutions.

A Technical Co-group supervised and coordinated the technical, administrative and financial activities of 2012 GAC.

Coordination of the census activities was led by the Planning Unit of the MOA. Nine Parish Co-ordinators were recruited to supervise the field enumeration activities with a team of forty field supervisors and 190 enumerators.

The data processing activity was undertaken with the use of six persons who were used for the editing and coding of forms and questionnaires, eight persons were used for the data entry of the household forms and eleven persons for the entry of the household forms. These were all supervised by the census coordinator.

1.3 Objectives

The Grenada Census of Agriculture 2012 (GAC 2012) had three main objectives:

1. To measure the actual structure of the agricultural sector by collecting information on those variables which do not change rapidly from year to year.
2. To provide an adequate frame for the establishment of an ongoing Agricultural Information System to monitor and evaluate the changes occurring in this sector on a regular and continuing basis.
3. To strengthen the capabilities of the Planning Unit in the Ministry of Agriculture (MOA), and other related institutions, to plan, design, collect, process, analyse and disseminate information for the agricultural sector.

There were **specific objectives** outlined for the project as it relates to the collection of detailed data on the structural variables of agriculture, as follows:

1. Number and area of farm parcels by type of tenure;
2. Legal status of farms;
3. Land use area of farm parcels;
4. Sex, age and hours worked on farm by household members;
5. Education and main occupation of the farmer;
6. Farm labour;
7. Type of crops grown on farm parcels;
8. Number, type, sex and age of livestock;
9. Use of irrigation and agro-chemicals for crop production;

10. Use of farm machinery and equipment;
11. Proportion of farmers' income from agriculture;
12. Production and other issues

The collected data is expected to be used for:

- ◆ Overall analysis of the sector and where available comparison with previous censuses;
- ◆ Examine the contribution of both men and women to agricultural production - gender disaggregated statistics;
- ◆ A benchmark for current agricultural statistics and sampling frames for conducting periodic agricultural surveys;
- ◆ Baseline data for evaluation of impacts of agriculture and rural development programmes;
- ◆ Regional and international comparisons where possible.

1.4 Census Legislation

The 2012 GAC was guided by the Statistical Act of December 1960, which governs the operations of the National Statistical System in Grenada. For this particular census, approval was given by the Grenada Cabinet of Ministers, through a cabinet conclusion on a censal decree, to the Planning Unit of the Ministry of Agriculture to conduct the agricultural census in close collaboration with the CSO; and the power to conduct the census was given to a member of the Planning Unit, by the Director of Statistics, CSO.

This Census and Statistics Act also provides for total **CONFIDENTIALITY** of the information collected in the census. This information can only be used for the purpose of compiling statistics and no individual information can be disclosed to anyone outside the census organization.

1.5 Scope

The scope of this census included not only structural data; that is agriculture variables which do not change quickly over time such as size of farm, land use, land tenure etc. (FAO – WCA 2010) but those which change quickly over time such as short term crops planted and harvested, livestock on the farm etc. Following is a list of the variables for which data was captured in the GAC:

- I. Location of farm and farmer
- II. Legal status of farm
- III. Farmer and household member demographics
- IV. Farm employment – Paid and unpaid labour
- V. Number and area of farm parcels
- VI. Tenure of farm parcels
- VII. Area under land use

- VIII. Number of permanent trees planted
- IX. Number of farms growing temporary crops by area
- X. Use of irrigation on the farm by type
- XI. Number and type of livestock
- XII. Disposal of livestock by type
- XIII. Use of fertilizers and agro-chemicals:
 - Chemical fertilizers
 - Organic manure
 - Fungicides
 - Herbicides
 - Insecticides
 - Other pesticides
- XIV. Ownership and used of agricultural machinery and equipment
- XV. Miscellaneous Information
 - Markets for production
 - Farmer belonging to farm organizations
 - Receipt of technical assistance and information
 - Access to credit
 - Proportion of farmer's income from farm production
 - Keeping of farm records
- XVI. Issues of production

1.6 Coverage

The census covered the entire island of Grenada including the Grenadine islands of Carriacou and Petit Martinique.

In order to identify the existence of a farm(s) in a household, enumerators visited all households in the ED assigned to them for the enumeration. All households visited were screened with the use of a household questionnaire that contained specific questions pertaining to the involvement of household members in agricultural activities.

In order to be classified as a farm, a minimum level was required to be met by the household or institution. Once the screening process was completed and a farm was identified a farm questionnaire was then administered to the individual(s) qualifying as a farmer.

The qualifying minimum requirements for the 2012 GAC differed from that which was use in previous censuses. Those limits are listed below:

- One or more Cattle
- 5 or more sheep, goats or pigs combined
- Breeding of sheep, goats or pigs
- Owning 25 or more poultry/chicken

- 25 or more nutmeg, cocoa, bananas, fruit, nut and spice trees combined
- Growing of 0.25 acres or 10,000sq ft of garden crops
- Sales of agricultural and livestock products in the last 12 months amounting to more than \$2,500EC

Though the minimum limit allows for comparison with the other censuses taken, there will be some limitations in comparing some variables in the absence of the raw data of the previous censuses.

1.7 Time Reference

The reference year for this agriculture census was the 12 month period of October 2011 to September 2012. Some of the sector items were based on that 12 month period, others such as labour were reported for the period of the last week prior to the day of enumeration whilst others used the day of enumeration as the reference period.

1.8 Enumeration Period

The enumeration period commenced on 24th September 2012 and ended on 15th January 2013.

1.9 Type of Enumeration

The census was a complete enumeration exercise with visits to every household on the islands of Grenada, Carriacou and Petit Martinique. Visits to the households were directed with the use of ED maps. This allows for the collection of the census data at the smallest geographical level.

The islands were subdivided into a total of 264 EDs and 8 parishes, with 5 EDs excluded for this census. These were four in the parish of St. George which contains the greater part of the capital's commercial center, consisting mainly of business and financial buildings and one in the parish of St. Andrew.

As mentioned in section 1.6: coverage a household form was used to screen for the presence of farms in the household, and once this was found the farm questionnaire was completed.

1.10 Census Frame

The frame used in the 2012 GAC was obtained from a number of agencies including the CSO and the MOA. The list provided by the CSO was obtained from the 2011 Population and Housing Census from households and institutions who reported having some form of agricultural activity, in relation to the agriculture questions set out in the questionnaire.

The MOA provided a combined list generated from the registration of farmers by its extension area offices and from other farmer organizations together with a list of the large farms on the island.

1.11 Cartography

The Enumeration District maps used for the 2011 Population and Housing Census were the same ones used for the enumeration of the 2012 GAC and were provided by the CSO.

Each enumerator was furnished with a minimum of two types of ED maps to enable more precise location of boundaries whilst canvassing the ED. A combination of a hand drawn, a digitized, a topographic, or a satellite photograph was given.

1.12 Census Tabulation Classification

Tabulation of the 2012 GAC data was done at the Parish and National levels for all farm types and for the farm households. Apart from the classification of the main variables, each of the variables were also categorised by household types.

Both permanent and temporary crops were reclassified and detailed crops were aggregated to more comprehensive groupings.

The National level tabulation of the Farm questionnaire cross-tabulated variables by the categories:

- Size of Farm
- Legal Status of Farm
- Size of Farmer Household

Classification of main variables:

- | | |
|---|--|
| 1. Parish | <ul style="list-style-type: none">- St. George *- St. John- St. Mark- St. Patrick- St. Andrew- St. David- Carriacou- Petit Martinique |
| 2. Age Group of Household Members | <ul style="list-style-type: none">- Under 15 Years- 15 to 19 Years- 20 to 29 Years- 30 to 39 Years- 40 to 49 Years- 50 to 59 Years- 60 to 69 Years- 70 Years and over |
| 3. Sex of Household Members | <ul style="list-style-type: none">- Male- Female |
| 4. Size of Farmer Household | <ul style="list-style-type: none">- 1 Person- 2 to 3 Persons- 4 to 5 Persons- 6 to 10 Persons- 10 Persons and more |
| 5. Size of Farm..... | <ul style="list-style-type: none">- Landless- 0.001 – 0.49 acres- 0.50 – 0.99 acres- 1.00 – 1.99 acres- 2.00 – 4.99 acres- 5.00 - 9.99 acres- 10.00 – 24.99 acres- 25.00 – 49.99 acres- 50.00 – 99.99 acres- 100 and over acres |
| 6. Legal Status of Farm | <ul style="list-style-type: none">- Individual- 2 or more of Same Household- Joint Farmer- Company- Cooperative- Government- Other |

7. Land Tenure

- Owned
- Family Land
- Government Rented
- Private Rented
- Free Use
- Squatted
- Other

8. Land Use

- Land under Permanent Crops
- Land under Temporary Crops
- Fallow Land
- Pasture
- Forest/Semi Forest includes Land under Bush and Grass
- Livestock
- Non-Agriculture includes Abandoned Lands

9. Crop Groupings for Presentation

Grouping	Crop Items
1. Banana/Fig	Bananas Unspecified; Gros Mitchelle; Rock Fig; Silk Fig
2. Cantaloupe	Includes Other Melons
3. Bluggoe & Plantain	Bluggoe; Plantain; Bluggoe Plantain
4. Flowers	Anthuriums; Flowers Unspecified; Ginger Lilies; Heliconia; Other Horticulture
5. Forest	Aloe; Bamboo; Blue Mahoe; Gloricider; Hystrix; Mahogany; Moringa; Neem; Oil Palm; Other Industrial Trees; Red Cedar; Semi Forest; White Cedar.
6. Golden Apple	Large; Dwarf
7. Herbs	Basil; Celery; Chive; Citronella; Dill; Other Herbs; Mint Unspecified; Parsley; ; Lemongrass; Oregano; Petite Bum; Rosemary; Shadow Bennie; Thyme
8. Mango	Ceylon; Golek; Graham; Imperial; Julie; Kinghuang; Longe; Pa Louis; Peach; Pomme Rose; Trinidad Starch
9. Citrus	Orange; Mandarin; Lemon; Lime; Grapefruit; Seville Orange/Gospo; Ortanique; Tangelo; Tangerine; Citrus Unspecified
10. Other Citrus	Bergamont; Citrus Unspecified; Gospo; Kumquat; Mandarin; Ortanioque
11. Other Legumes	Beans Unspecified; Bodie Beans; Green Peas; Other Dry Peas and Beans; Other Leguminous Green; Soya Beans
12. Other Pepper	Seasoning Pepper; Pepper Unspecified

13. Other Roots and Tubers	Beet; Eddoes; Ginger; Turmeric; Peanuts; Potatoes Unspecified; Radish
14. Other Spices	Almonds; Bay Leaf; Black Pepper; Bois D'Inde; Cardamon; Coffee; Mauby; Pimento; Spices Unspecified; Tonka Beans; Vanilla
15. Other Fruits	Ackee; Barbaine; Boli; Breadnut; Bwee; Cacabawit; Chinese Plum; Condition; Custard Apple; Damson; French Cashew; Genip; Governor Plum; Granadilla; Grape; Guava; Jackfruit; Jujube; Karile; Kola Nut; ; Plum Unspecified; Penny Piece; Pomegranate; Mammey Apple; Monkeyfruit; Noni; Other Fruit Trees; Rambutan; Red Plum; Rollinia; Sapodilla; Sapote; Star Apple; Stinking Toe; Strawberry; Susamba; Tamarind; Tapitambo; Yellow Plum; Wax Apple
16. Other Vegetables	Asparagus and Others; Baghie; Beet; Broccoli; Butternut Squash; Cauliflower; Other Vegetables Leafy Stem; Other Bearing Fruit; Other Vegetables Roots/Bulbs; Watercress; Water Lemon

Categories for Households with agriculture activities under the cut-off limits

Livestock and Size Grouping: Sheep, Goats, Pigs and Poultry

- 1
- 2 to 4
- 5 to 9
- 10 to 14
- 15 to 19
- 20 to 24
- 24 and More

Main tree crops (forest trees included) and Size Grouping: Nutmeg, Cocoa, Banana species, Other trees (Fruit, Nut and Spice)

- 1 to 4
- 5 to 9
- 10 to 14
- 15 to 19
- 20 to 24
- 25 and More

Types of Fishing Activities

- Spear Fishing
- Fishing from Rock/Shore
- Fishing from Boat
- Gathering Whelks/Cockles etc
- Freshwater Fishing

Other Activities for Sale

- Charcoal Production
- Production of Manure - Growing of Flowers
- Growing Pot Plants
- Engage in Agro-processing
- Nursery Plants for Sale
- Fish or Aquatic Products

CHAPTER 2 – Concepts and Definitions

The following are the main definitions for the key concepts used in the implementation of the 2012 GAC.

2.1 FARM

An "**ECONOMIC UNIT**" of agricultural production under single management comprising all livestock kept and all land used, wholly or partly, for agricultural production purposes, without regard to title, legal form, or size. Single management may be exercised by an individual or household, jointly by two or more individual or households, by a clan, village, or by a juridical person such as a company, co-operative or government agency. The farm land may consist of one or more parcels located in one or more **WATERSHEDS (WSs)**, providing the parcels share the same "**PRODUCTION MEANS**" utilized by the farm, such as labour, farm building, machinery or draught animals.

2.2 FARMER

He/she is a person or juridical institution who exercises management control over the agricultural farm operations and takes major decisions regarding resource use. The farmer has technical and economic responsibility for the farm and may undertake all responsibilities directly, or delegate responsibilities related to-day-to-day work management to a hired manager.

The work of a farmer can be material, when he conducts directly by himself the physical agricultural activities of the farm or only intellectual, like in the case of that farmer who lives in the city, and travels periodically to the farm, or not, but takes the major decision on the farm operation.

It is important to take into account the following considerations in the determination of a farmer:

- It always **MUST** be a one-to-one correspondence between a farmer and a farm.
- In rural areas, a one-to-one correspondence between a farm (farmer) and a household is quite common. Thus households serve to identify farms.

- In most of the cases the farmer is a person. But, in some households there can be more than one farmer, when each person operates different piece(s) of land. Then, each piece of land becomes a farm. However, if the agricultural operation and the production obtained in all those pieces of land is **COMMUNAL** for all members of the household, there will be only one farmer and only one farm to answer questions (farmer's name & address), 3, 4, 5 & 6 of Farm Questionnaire GAC-02. In this case, the farmer will be the household member, who spends more time in the farm (for example, in some cases the wife may spend more time); and if more than one person spends equal time, the farmer will be chosen according to these priorities: father, mother, eldest son and so forth. The other household members participating in the work of the farm will be regarded as members of the labour force of the farm.
- When two or more persons belonging to different households operate the same farm, each one will be considered as **JOINT FARMER**. However, the enumerator **MUST** decide with the informant who is going to be the farmer to answer questions 1, 2, 3, 4, 5, 6 & 7 of the Farm Questionnaire GAC-02. The member of the household who spends more time in the farm will be considered the farmer. If more than one member of the **JOINT** households spend equal time, the eldest will be the farmer.
- A farmer can operate land that is owned and/or leased and/or under any other form of land tenure.
- A farmer can operate land without any rights to agricultural use of the land.
- A hired manager or administrator will not be considered as the farmer of the farm he is managing. However, if he has livestock and poultry in the land of the farm, which he operates, then he will be considered as a farmer of a farm without land.
- When a manager, administrator or any worker of the farm, has received land for his own use, then he will be considered a farmer.
- When a person, who has two or more households, is operating land for agricultural purposes in the different households with the same "**PRODUCTION MEANS**" in different **WS**, he will be considered as one farmer and one farm.

2.3 Household

A household consists of one or more persons living together; i.e. sleeping most nights of a week with the household, and sharing at least one daily meal. In general, therefore, a household will comprise a father, mother and children living together. It is important to note, however, a member of the household is not necessarily a relative of the main family. For example, a boarder or a domestic servant, who sleeps in most nights of the week and shares at least one daily meal is also included as a member of the household. It is possible for a household to consist of just one person, or of more than one family; as long as they share living arrangements. A group of unrelated persons living together can also comprise a household.

2.4 Parcel

A farm parcel is any piece of land entirely surrounded by other land, water, road, forest, etc. not forming part of this farm. A parcel may consist of one or more plots adjacent to each other.

2.5 Land Use

The following represents the minimum classification for the Agriculture Census:

- Land under Permanent Crops - Land cultivated with long term crops which do not have to be replanted for several years. There are a few exceptions depending on the customs of the country such as the musa species, pineapple and horticultural crops which are temporary crops but are classified as permanent crops.
- Land under Temporary Crops - This includes all land used for crops with a growing cycle of less than one year.
- Fallow or Land Temporarily Fallow - is arable land at prolonged rest that is a period of one agricultural year before re-cultivation.
- Forest or Semi Forest - Land not classified as mainly agricultural land but has crown cover of more than 10 % of trees/forest trees able to reach a mature height of 5 meters or more. Shrub or bush cover of more than 10%.
- Pasture - Includes land used permanently (6 years or more) to grow herbaceous crops through cultivation or naturally for grazing.
- Non-Agricultural / Other Land / Abandoned Lands - Includes all other lands not reported above.

Land Use Classification - WCA 2010 (FAO)

I	II	III	IV
Agricultural Land	Cropland	Arable Land	Land Under Temporary Crops
			Land Under Temporary Meadows
			Land Temporarily Fallow
	Permanent Meadows and Pastures	Land Under Permanent Crops	
Forest or Other Wooded Land			
Other Land			

CHAPTER 3 – Main Structural Results and their Comparisons

3.1 Total Number and Area of Farms

The total number of farms recorded in the 2012 GAC decreased by 21% compared to the number recorded in the 1995 GAC; a decrease of 2, 526 farms from 11,871 to 9,345 farms. The parishes of St. George and St. Andrew saw decreases of 789 and 838 farms respectively. Of interest is the increase of 16% or 233 farms for the parish of St. David.

The overall area of farms also fell by 24% or 7,798 acres, from 31,177 acres in 1995 to 23,599 acres in 2012. The most affected parishes were St. Andrew with 2,397 acres and St. Mark with 2,094 acres.

Figure 1: Number and area of farms 1995 and 2012

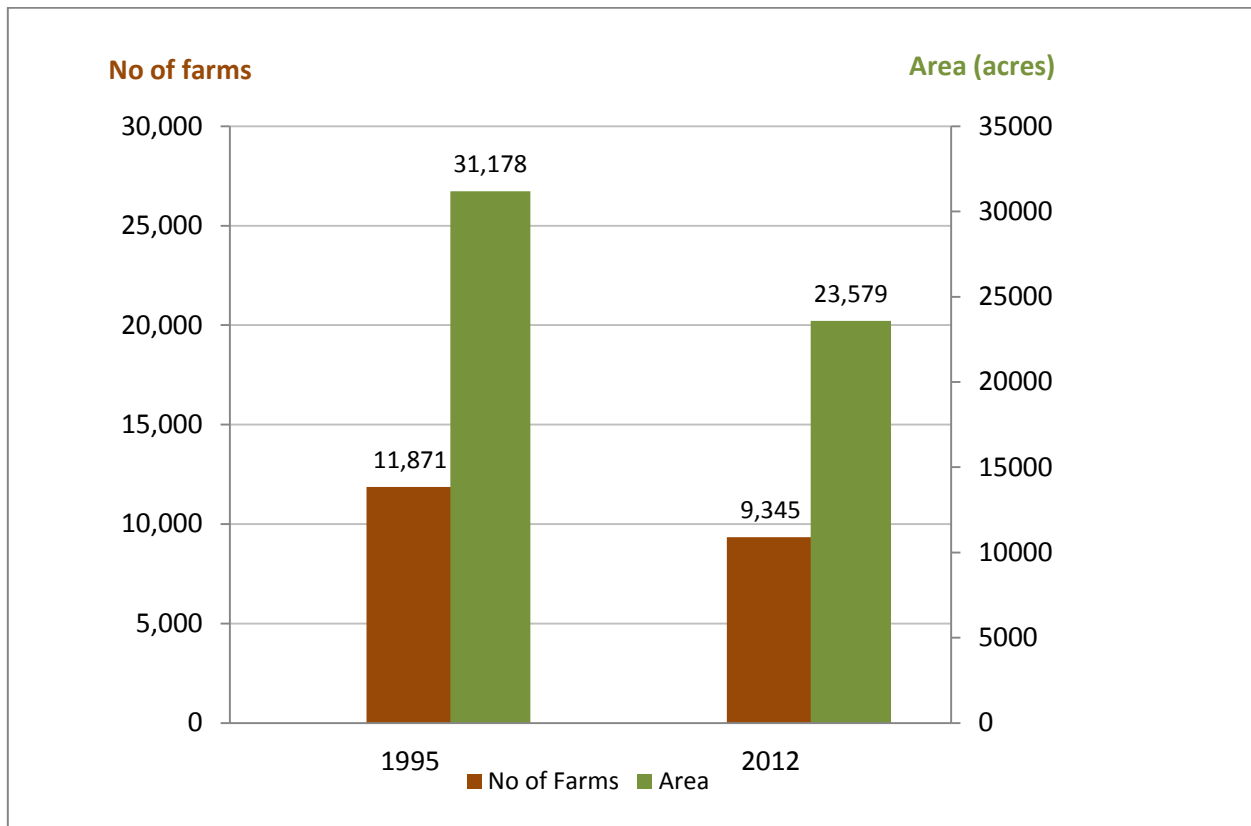
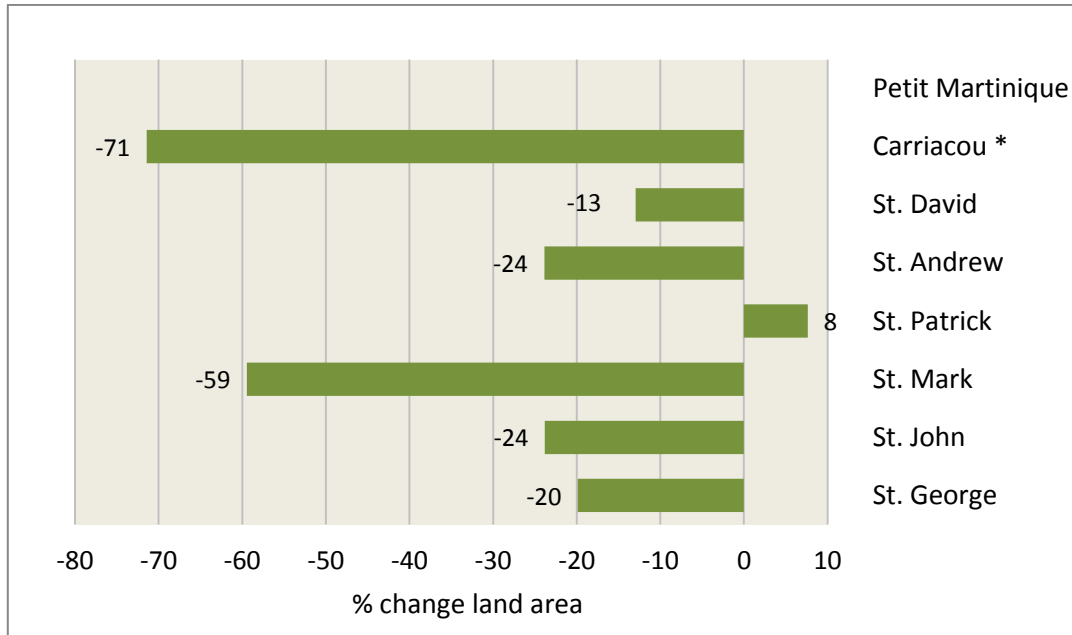

Figure 2: Percentage Change in Land Area between 1995 and 2012 by Parish



** In 1995 the data for Carriacou and Petit Martinique was aggregated*

3.2 Number and Area (acres) of Farms by Size

The number of farms in every size classification has fallen (figure 3). The decline in number of farms ranges from 9% for farms of size 1.00 to 1.99 acres to 54% for farms 50 acres and over. This decrease is consistent with the reduction in both the number of farms and farming area.

Large farms 25 acres and over have experienced the largest decline in farm area - a decrease of almost 6,500 acres between 2012 and 1995. Almost 67% of the total decrease in land area comes from just 31 farms (those 25 acres and over).

Figure 3: Total number of farms by size 1995 and 2012

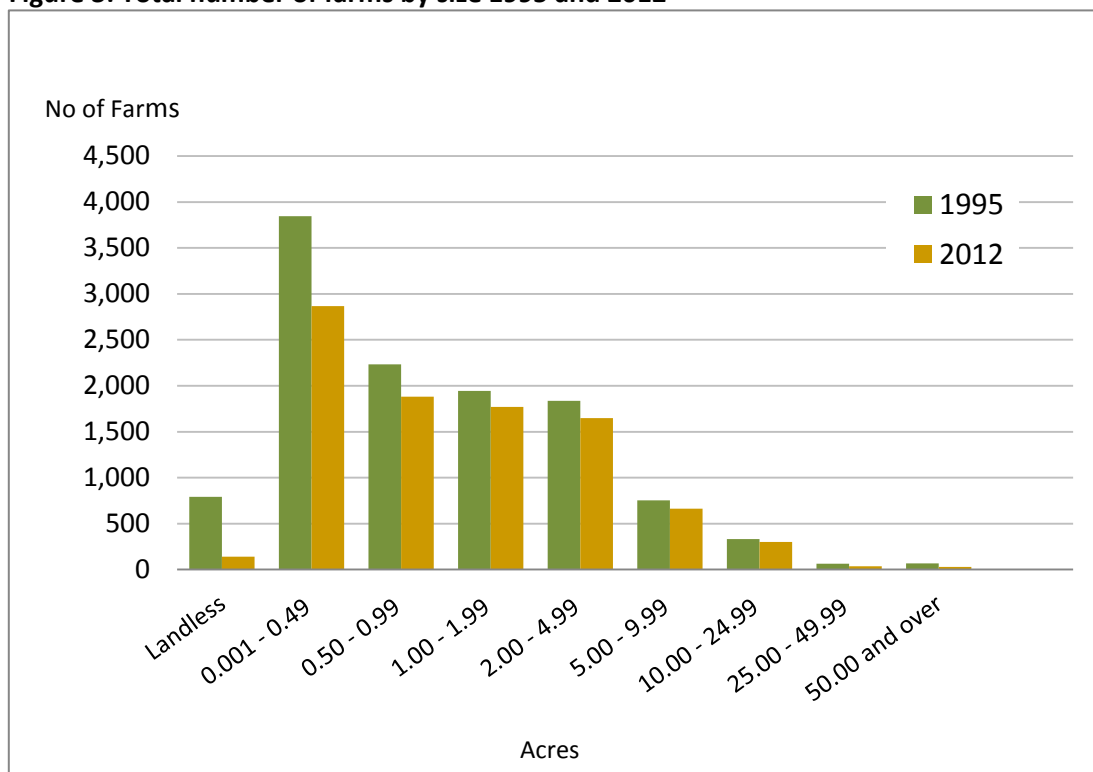

Table 1: Total Area (acres) and Percentage Change in Land by Size of Farm

Size of Farm (Acres)	1995	2012	% Change
	Area (acres)	Area (acres)	
0.001 - 0.49	789	662	-16%
0.50 - 0.99	1,316	1,104	-16%
1.00 - 1.99	2,395	2,158	-10%
2.00 - 4.99	5,401	4,732	-12%
5.00 - 9.99	5,031	4,292	-15%
10.00 - 24.99	4,706	4,161	-12%
25.00 - 49.99	2,188	1,274	-42%
50.00 - 99.99	9,352	5,195	-44%
Total	31,178	23,579	-24%

3.3 Number and Area (acres) of Parcels by Location

The number of land parcels was approximately 14,000, which is an average of 1.48 or 1 parcel per farm with land under agricultural production. The parish of St. Andrew had the highest number of parcels with 7,674 parcels whilst the smallest parish was Petit Martinique with only 25.

The average size of parcels nationally is about 1.70 acres. The parishes of St. Mark and St. John have larger average sizes at 3.90 and 3.11 acres respectively.

Table 2: Number and Area (acres) of Parcels by Location

Parish	No. of Parcels	Area of Parcels	%
St. George	2,079	2,451	15.1
St. John	1,163	3,616	8.4
St. Mark	392	1,529	2.8
St. Patrick	2,291	4,805	16.6
St. Andrew	4,865	7,674	35.2
St. David	2,442	2,972	17.7
Carriacou	519	507	3.8
Petit Martinique	62	25	0.4
Total	13,813	23,579	100

3.4 Land Tenure

The land tenure system between 1995 and 2012 has not changed. In both censuses the most prevalent land tenure was Owned as farmers have the desire to own the land that they produce on. However, the proportion of parcels owned has decreased between 1995 and 2012 from 67% to 58% with a corresponding increase in family land from 14% to 28% in 2012.

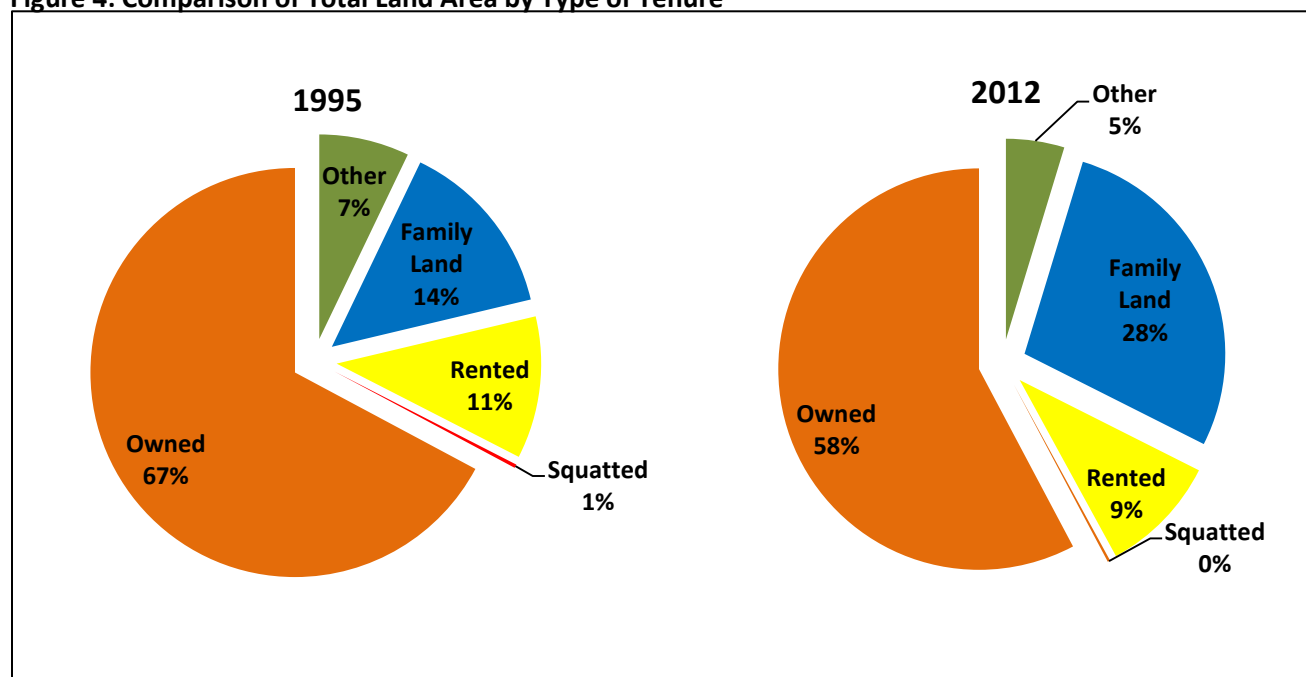
Figure 4: Comparison of Total Land Area by Type of Tenure

3.5 Legal Status of Farms

Most farms continue to have a legal status of where the farmer is an individual, though the number of farmers has fallen by almost 25% when compared to the 1995 period. The number of farms operated by co-operatives has declined to almost nil with only one being recorded and farms operated by government have also dropped significantly, by almost 42%. Only farms operated by Joint Farmers have increased, with this group increasing by 100%.

Table 3: Number and Percentage Change in Legal Status of Farms

Legal Status of the Farm	1995	2012	% Change
Individual	10,276	7,791	-24%
2 or More of Same Household	1,285	1,199	-7%
Joint Farmer	157	316	101%
Company	12	8	-33%
Cooperative	5	1	-80%
Government	31	18	-42%
Other	105	12	-88%
Total	11,871	9,345	-21%

Figure 5: Legal Status of Farms 1995 and 2012

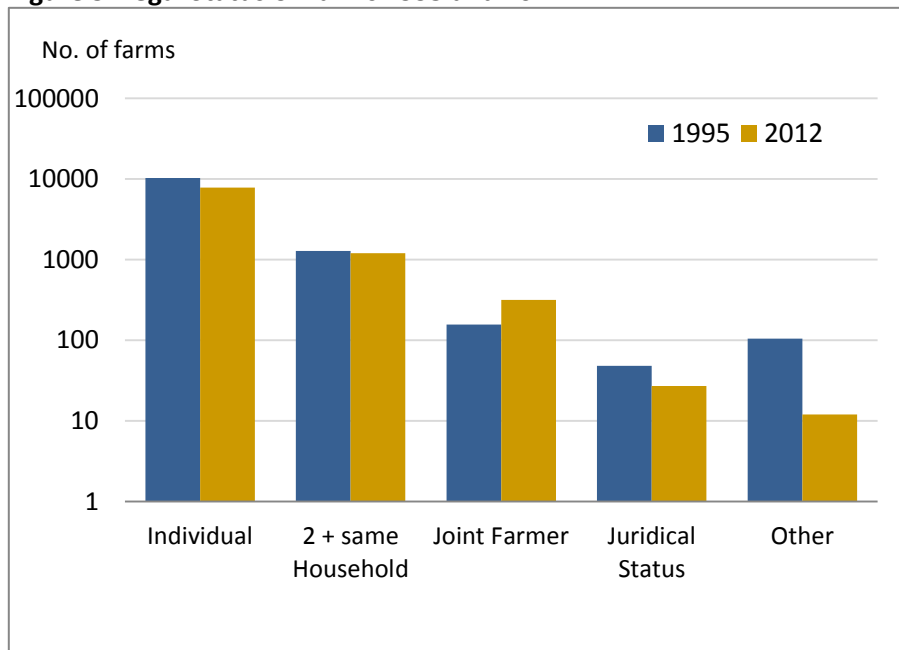

3.6 Age and Sex of Farmers

The parish of St Andrew has the highest number of farmers, just over 3000 farmers, followed by the parish of St. George but with 43% fewer farmers than St. Andrew. Males, at over 70% of total farmer population, continue to dominate agricultural production.

The reported median age of male farmers has increased from 48 years in 1995 to 51 years in 2012 whilst that of the females has dropped by just 1 year, from 54 to 53 years between 1995 and 2012.

Figure 6: Age of farmers by sex 2012

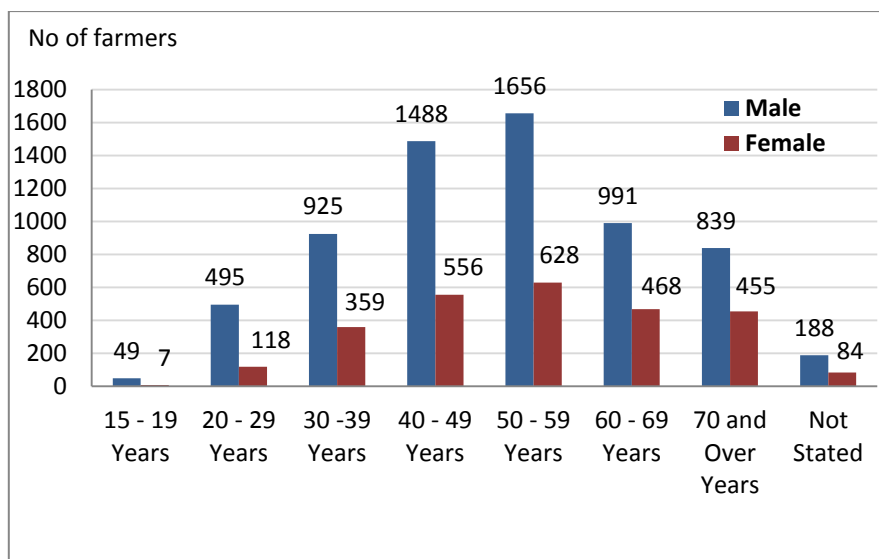

3.7 Permanent Crops Grown in Pure Stand

Some of the crops grown in pure stand have increased slightly both in terms of the number of farms reporting and the area. It is important to note that there has been an increase in the area of cocoa by well over 800 acres and of bananas by almost 560 acres. The aforementioned crops were significant contributors to the island export earnings. These increases were as a result of a number of government interventions taken after Hurricanes Ivan and Emily in 2004 and 2005 respectively.

Nutmeg which is another of the island's most important crops, providing significant earnings from exports. This crop however, has not been as successful in increasing area under production but rather has declined. Nevertheless, the number of farms has increased by approximately 28%. Plantain on the other hand experienced the reverse with a decline in farms.

Table 4: Number and Area of Farms Growing Permanent Crops in Pure Stand

Crops Grown	1995		2012	
	No. of Farms	Area (acres)	No. of Farms	Area (acres)
Cocoa	880	1,144	1,142	1,992
Nutmeg	502	1,330	693	1,184
Mango	253	162	94	94
Citrus	228	160	129	75
Coconut	515	375	82	58
Banana	1,622	652	2,940	1,210
Plantain	160	47	141	57
Sugar Cane	232	248	101	63

3.8 Use of Fertilizers and Agro-Chemicals

There has been a general decline in the number of farms using chemical fertilizers and agro-chemicals such as fungicides, herbicides, insecticides and other pesticides. There is clearly a direction of the farming community towards greater use of inorganic manure. As more resources become available less use will be made of the agro-chemicals.

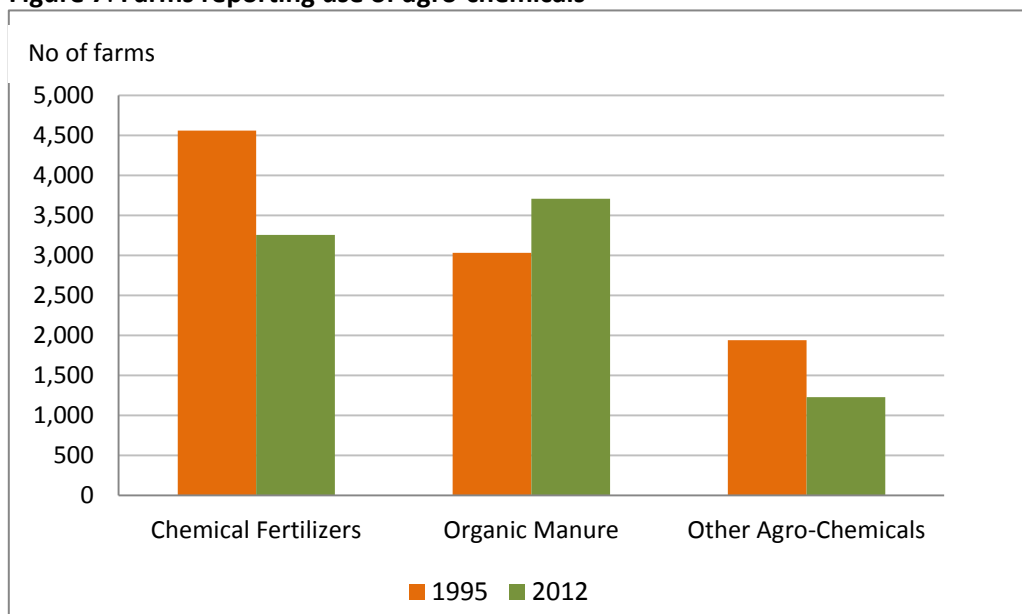
Figure 7: Farms reporting use of agro-chemicals

3.9 Ownership of Agricultural Machinery and Equipment

The number owning machinery and equipment has increased, particularly for smaller types of equipment. There has also been a dramatic increase in the number of motor vehicles owned by farmers for use in their agricultural production (table 5).

Of note is the reduction in the number of knapsack sprayers reported, which can be related to the reduction in the use of agro-chemicals.

Table 5: Farms Owning Machinery and Equipment by Type Livestock by Type and Number

Machinery/ Equipment	1995	2012
Motor Vehicles	191	511
Tractors	16	23
Pumps	30	5
Chain Saws	73	500
Brush Cutters	112	1,260
Knapsack Sprayers	737	661
Mist Blowers	22	54
Seed Planters	4	28

3.10 Livestock

The total number of cattle, sheep, pigs and chicken recorded in 2012 fell by 55%, 17% 13% and 6% respectively while goats and rabbits increased by 81% and 25% respectively. The average number of livestock reported on farm has declined.

Although there has been decrease in the total number of livestock and farms with livestock, the average number per farm remained more stable (chart 8).

Table 6: Farms Reporting Livestock by Type and Number

Livestock	1995		2012	
	No of Farms	No of Livestock	No of Farms	No of Livestock
Cattle	1,750	4,368	673	1,973
Sheep	3,299	13,052	2,173	10,912
Goats	1,896	7,004	2,445	12,736
Pigs	1,090	5,338	575	4,638
Rabbits	696	3,982	518	5,013
Chicken	3,641	81,688	1,213	77,388

Figure 8: Average Number of Livestock per farm

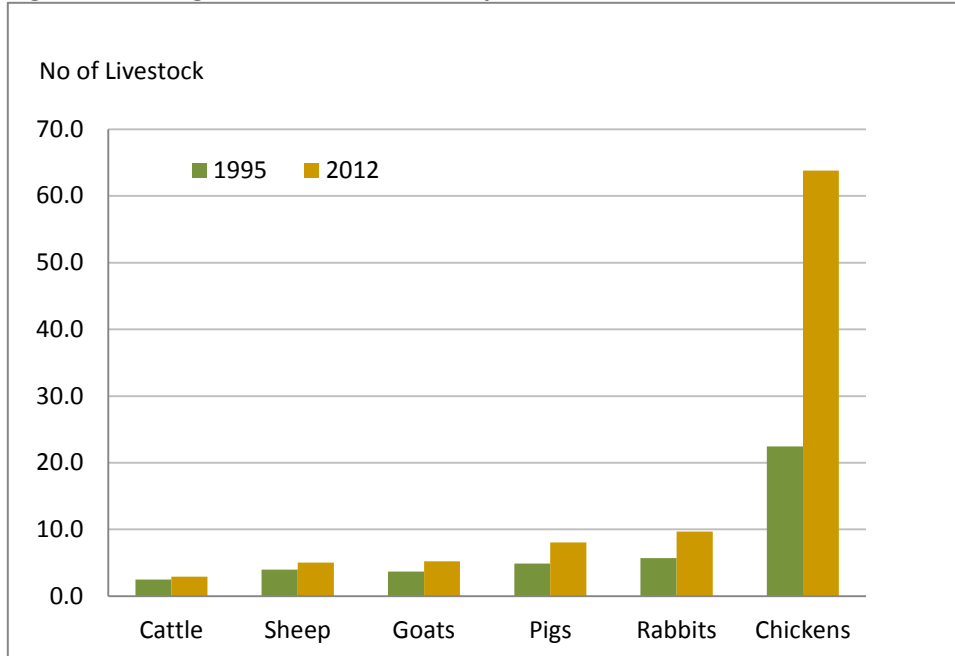

3.11 Income from Farm

The majority of the farms, particularly the small farms have a low percentage of income from their farm. Of these 38% receive no income from their farm and 22% receive less than 25%.

Figure 9: Income received from farm

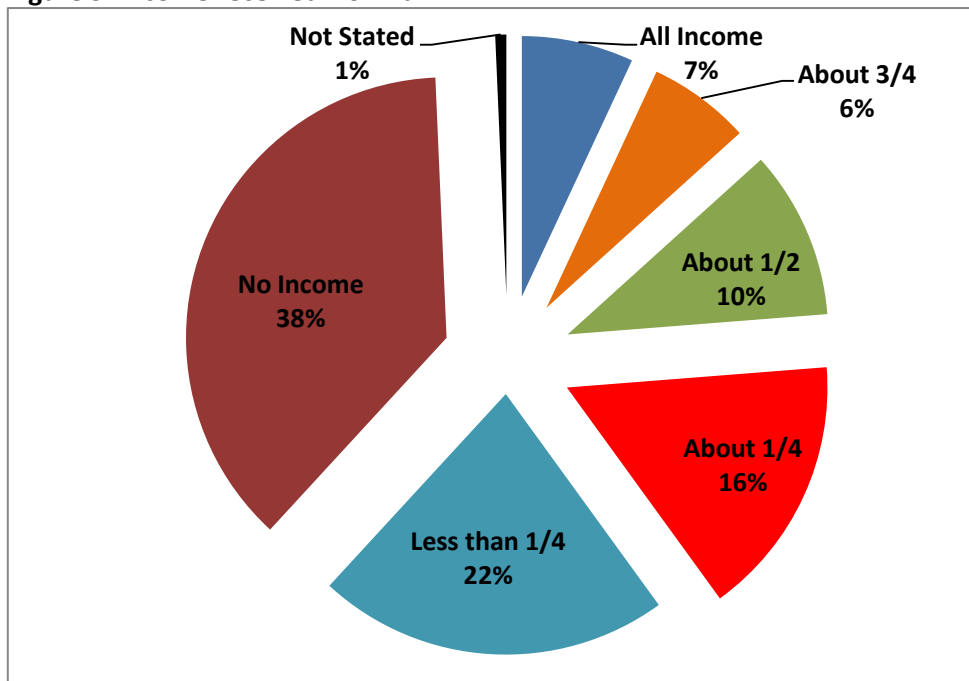

CHAPTER 4 – Statistical Findings

A - Household Summaries

Table A1 - Number of Responses by Households, Interview Status and by Parish

Parish	Interview Status					Total
	Done	Call Back	Vacant	Refusal	Not at Home	
St. George	8,796	81	1,074	214	995	11,160
St. John	2,145	4	400	24	40	2,613
St. Mark	959	2	208	44	43	1,256
St. Patrick	2,678	18	735	67	72	3,570
St. Andrew	6,843	30	1,001	95	276	8,245
St. David	3,546	2	392	78	70	4,088
Carriacou	1,136	5	696	7	42	1,886
Petit Martinique	193	0	63	0	0	256
Total	26,296	142	4,569	529	1,538	33,074

Table A2 - Number of Households, Total Population and Average Size of Household by Parish

Parish	Total # of Household	Total # of HH Members	Avg. # of Members in HH
St. George	10,086	28,903	2.7
St. John	2,213	6,756	2.7
St. Mark	1,048	3,308	2.8
St. Patrick	2,835	8,383	2.6
St. Andrew	7,243	23,061	2.9
St. David	3,696	11,348	2.9
Carriacou	1,190	3,295	2.1
Petit Martinique	193	646	2.8
Total	28,504	85,700	2.7

Table A3 - Number of Households Reporting Livestock by Type and Breeding by Parish

Parish	Cattle		Sheep		Goats		Pigs		Poultry		Breeding
	# of HH	No.	# of HH	No.	# of HH	No.	# of HH	No.	# of HH	No.	# of HH
St. George	90	273	573	1,993	602	2,456	104	792	448	17,687	301
St. John	43	93	114	338	315	1,297	33	364	162	13,428	173
St. Mark	17	52	51	215	93	345	9	54	33	627	57
St. Patrick	114	285	468	1,456	428	1,706	64	464	314	9,551	219
St. Andrew	279	684	957	3,184	986	4,068	197	1,482	502	24,694	527
St. David	95	232	386	1,400	477	2,008	143	1,176	262	15,174	252
Carriacou	39	325	378	3,212	229	1,601	127	513	203	3,939	132
Petit Martinique	2	6	99	767	52	404	7	19	24	254	39
Total	679	1,950	3,026	12,565	3,182	13,885	684	4,864	1,948	85,354	1,700

Table A4 - Number of Households Owning Poultry by Size Group and by Parish

Size Group of Poultry	Parish								
	St. George	St. John	St. Mark	St. Patrick	St. Andrew	St. David	Carriacou	Petit Martinique	Total
1 Poultry	16	4	0	5	16	7	3	1	52
2 -4 Poultry	64	23	7	41	63	30	21	5	254
5 - 9 Poultry	83	27	6	67	106	42	47	8	386
10 - 14 Poultry	95	33	5	85	101	59	57	7	442
15 - 19 Poultry	33	13	3	41	52	15	24	1	182
20 - 24 Poultry	57	18	3	24	48	33	18	1	202
Poultry	101	44	9	51	116	75	32	1	429

Table A5 - Number of Households Owning Livestock by Type, Size Group and by Parish

Size Group of Livestock	Parish								Total
	St. George	St. John	St. Mark	St. Patrick	St. Andrew	St. David	Carriacou	Petit Martinique	
1 Cattle	27	16	6	30	113	38	1	0	231
2 - 4 Cattle	50	24	8	72	135	45	23	2	359
5 - 9 Cattle	9	3	2	11	26	12	6	0	69
10 - 14 Cattle	2	0	1	1	4	0	3	0	11
15 - 19 Cattle	1	0	0	0	1	0	1	0	3
20 - 24 Cattle	1	0	0	0	0	0	0	0	1
24 and More	0	0	0	0	0	0	5	0	5
1 Sheep	177	45	17	144	277	108	51	16	835
2 - 4 Sheep	281	52	22	228	471	196	140	44	1434
5 - 9 Sheep	81	14	5	81	177	66	77	18	519
10 - 14 Sheep	21	1	6	11	20	11	52	7	129
15 - 19 Sheep	7	0	0	4	6	2	25	5	49
20 - 24 Sheep	3	0	0	0	1	2	8	4	18
24 and More	3	2	1	0	5	1	25	5	42
1 Goat	170	82	19	104	244	114	59	20	812
2 - 4 Goats	271	139	54	197	469	226	72	14	1442
5 - 9 Goats	109	67	15	99	181	109	48	8	636
10 - 14 Goats	29	16	3	17	60	15	21	3	164
15 - 19 Goats	7	4	0	4	11	5	10	3	44
20 - 24 Goats	8	4	1	3	11	1	4	1	33
24 and More	8	3	1	4	10	7	15	3	51
1 Pig	26	7	2	15	38	35	40	3	166
2 - 4 Pigs	43	14	5	26	78	52	60	3	281
5 - 9 Pigs	18	4	1	9	39	23	13	0	107
10 - 14 Pigs	7	0	0	5	14	15	7	1	49
15 - 19 Pigs	3	2	0	3	11	5	1	0	25
20 - 24 Pigs	1	2	0	2	7	4	3	0	19
24 and More Pigs	6	4	1	4	10	9	3	0	37
1 SGP	234	99	25	162	360	144	54	15	1093
2 - 4 SGPS	480	156	68	330	727	354	175	53	2343
5 - 9 SGPS	184	87	20	169	370	159	98	18	1105
10 - 14 SGPS	51	22	9	44	102	61	60	10	359
15 - 19 SGPS	25	4	1	15	51	16	30	4	146
20 - 24 SGPS	15	7	1	5	21	9	21	7	86
25 and More	23	11	3	17	37	21	53	8	173

SGP - Combined Sheep, Goats and Pigs

Table A6 - Household Reporting Number of Trees Growing by Type and by Parish

Parish	Nutmeg		Cocoa		Bananas		Other Tree Crops	
	No. of HHs	No. of Trees	No. of HHs	No. of Trees	No. of HHs	No. of Trees	No. of HHs	No. of Trees
St. George	396	7,605	613	28,793	5,389	102,700	5,728	70,779
St. John	414	22,010	436	49,865	1,229	99,864	1,242	27,953
St. Mark	196	21,490	221	52,632	456	29,849	517	14,461
St. Patrick	815	53,650	967	194,733	1,789	203,267	1,773	46,440
St. Andrew	1,636	72,572	2,052	325,132	4,458	357,545	4,684	130,811
St. David	719	21,338	957	75,163	2,565	112,151	2,593	101,268
Carriacou	4	15	3	5	691	9,326	771	7,537
Petit Martinique	0	0	0	0	103	410	138	1,272
Total	4,180	198,680	5,249	726,323	16,680	915,112	17,446	400,521

Table A7 - Households Reporting Nutmeg Trees by Size Group, by Parish

Parish	Size Group of Nutmeg Trees						Total
	1 - 5 Trees	6 - 10 Trees	11 - 15 Trees	16 - 20 Trees	21 - 24 Trees	25 and More Trees	
St. George	236	47	19	4	12	78	396
St. John	105	66	31	4	29	179	414
St. Mark	44	28	14	6	5	99	196
St. Patrick	278	109	83	9	46	290	815
St. Andrew	566	286	130	22	98	534	1,636
St. David	363	104	41	13	32	166	719
Carriacou	3	1	0	0	0	0	4
Petit Martinique	0	0	0	0	0	0	0
Total	1,595	641	318	58	222	1,346	4,180

Table A8 - Households Reporting Cocoa Trees by Size Group, by Parish

Parish	Size Group of Cocoa Trees						Total
	1 - 5 Trees	6 - 10 Trees	11 - 15 Trees	16 - 20 Trees	21 - 24 Trees	25 and More Trees	
St. George	324	87	45	1	34	122	613
St. John	130	75	31	3	23	174	436
St. Mark	39	21	11	0	11	139	221
St. Patrick	180	126	75	9	52	525	967
St. Andrew	535	318	158	18	120	903	2,052
St. David	373	170	84	10	54	266	957
Carriacou	3	0	0	0	0	0	3
Petit Martinique	0	0	0	0	0	0	0
Total	1,584	797	404	41	294	2,129	5,249

Table A9 - Households Reporting Bananas Trees by Size Group, by Parish

Parish	Size Group of Banana Trees						Total
	1 - 5 Trees	6 - 10 Trees	11 - 15 Trees	16 - 20 Trees	21 - 24 Trees	25 and More Trees	
St. George	2,416	1,315	537	97	294	730	5,389
St. John	280	242	123	28	84	472	1,229
St. Mark	120	88	28	4	27	189	456
St. Patrick	236	277	160	34	157	925	1,789
St. Andrew	975	777	400	104	355	1,847	4,458
St. David	602	522	250	57	206	928	2,565
Carriacou	296	168	85	23	39	80	691
Petit Martinique	88	9	2	1	2	1	103
Total	5,013	3,398	1,585	348	1,164	5,172	16,680

Table A10 - Households Reporting Other Trees ^{1/} by Size Group, by Parish

Parish	Size Group of Other Trees						Total
	1 - 5 Trees	6 - 10 Trees	11 - 15 Trees	16 - 20 Trees	21 - 24 Trees	25 and More Trees	
St. George	2865	1343	600	237	184	499	5,728
St. John	517	218	133	54	65	255	1,242
St. Mark	256	81	46	18	16	100	517
St. Patrick	640	355	211	90	84	393	1,773
St. Andrew	1863	949	499	227	205	941	4,684
St. David	817	502	307	166	137	664	2,593
Carriacou	385	212	68	36	27	43	771
Petit Martinique	65	38	13	9	5	8	138
Total	7,408	3,698	1,877	837	723	2,903	17,446

1/ - Includes Fruit, Nut and Spice Trees

Table A11 - Households Reporting All Trees ^{2/} by Size Group, by Parish

Parish	Size Group of All Trees						Total
	1 - 5 Trees	6 - 10 Trees	11 - 15 Trees	16 - 20 Trees	21 - 24 Trees	25 and More Trees	
St. George	1693	1422	905	486	489	1442	6,437
St. John	247	192	132	76	111	672	1,430
St. Mark	138	68	55	29	36	249	575
St. Patrick	187	150	159	109	156	1214	1,975
St. Andrew	793	612	465	270	388	2640	5,168
St. David	338	313	293	174	220	1479	2,817
Carriacou	239	189	115	75	68	174	860
Petit Martinique	52	41	19	10	13	10	145
Total	3,687	2,987	2,143	1,229	1,481	7,880	19,407

2/ - Includes Nutmeg, Cocoa, Banana and Other Trees

**Table A12 - Households Growing Garden Crops by Area
(acres), by Parish**

Parish	No. of Households	Area (Acres)	Area %
St. George	1251	2,906	25%
St. John	399	1,069	9%
St. Mark	118	373	3%
St. Patrick	740	6,090	53%
St. Andrew	1448	502	4%
St. David	1103	420	4%
Carriacou	209	86	1%
Petit Martinique	49	5	0%
Total	5,317	11,452	100%

Table A13 - Households Reporting Value of Sales by Parish

Parish	Value of Sales		
	No Sales	Less than E.C\$2,500.00	More than E.C\$2,500.00
St. George	8,007	565	224
St. John	1,635	373	137
St. Mark	730	194	35
St. Patrick	1,788	648	242
St. Andrew	4,671	1,586	586
St. David	2,629	700	217
Carriacou	1,016	101	19
Petit Martinique	178	13	2
Total	20,654	4,180	1,462

Table A14 - Number of Households by Farm Class and by Parish				
Parish	Farm Class			Total
	Non Farm	Farm Under the Cut-Off	Farm In GAC	
St. George	2,125	4,937	1,734	8,796
St. John	589	736	820	2,145
St. Mark	338	314	307	959
St. Patrick	567	783	1,328	2,678
St. Andrew	1,436	2,420	2,987	6,843
St. David	616	1,296	1,634	3,546
Carriacou	198	550	388	1,136
Petit Martinique	32	112	49	193
Total	5,901	11,148	9,247	26,296

Table A15 - Non-Farm Households Classified by Source of Income by Parish

Source of Income	Parish								Total
	St. George	St. John	St. Mark	St. Patrick	St. Andrew	St. David	Carriacou	Martinique	
Business and Finance	60	9	5	2	16	11	1	0	104
Natural Sciences	46	6	4	12	28	13	3	0	112
Health	40	4	9	7	15	8	0	0	83
Government and Law	275	61	30	50	127	66	21	4	634
Arts Culture and Sports	39	9	3	5	9	10	2	0	77
Sales and Service	556	98	25	66	204	130	34	3	1116
Trades	290	75	36	64	232	113	39	1	850
Natural Resources	115	102	23	55	104	17	17	10	443
Manufacturing and Utilities	9	4	3	5	4	5	1	4	35
Farming	4	0	2	3	17	2	0	0	28
Remittances	62	48	16	19	63	32	2	0	242
Retired	159	84	49	97	150	54	41	5	639
Investments	6	0	0	0	0	0	0	0	6
Management Occupations	30	6	0	1	6	9	7	2	61
Self Employed	109	29	16	28	71	40	12	1	306
Family Members	183	38	1	106	296	41	6	1	672
Government Assistance	4	0	0	1	9	2	0	0	16
Not Stated	138	16	116	46	85	63	12	1	477

Table A16 - Farm Under Cut-Off Households Classified by Source of Income by Parish

Source of Income	Parish								Total
	St. George	St. John	St. Mark	St. Patrick	St. Andrew	St. David	Carriacou	Petit Martinique	
Business and Finance	161	12	1	10	31	27	5	0	247
Natural Sciences	142	11	5	10	41	35	11	2	257
Health	92	8	9	8	32	17	13	2	181
Government and Law	641	97	43	78	306	159	54	5	1383
Arts Culture and Sports	86	7	1	8	24	14	2	0	142
Sales and Service	1111	115	32	108	304	266	84	16	2036
Trades	808	135	36	99	383	246	70	8	1785
Natural Resources	223	103	28	47	182	48	45	30	706
Manufacturing and Utilities	27	2	4	12	15	12	6	4	82
Farming	22	8	7	16	61	9	7	0	130
Remittances	110	35	13	25	77	40	10	0	310
Retired	688	116	48	137	313	154	168	15	1639
Investments	8	0	0	2	0	0	0	0	10
Management Occupations	108	8	2	4	16	15	3	4	160
Self Employed	261	25	7	47	150	70	24	8	592
Family Members	258	27	6	133	336	80	22	16	878
Government Assistance	6	2	0	0	4	11	2	0	25
Not Stated	185	25	72	39	145	93	24	2	585

Table A17 - Farms Under Cut-Off Reporting Number of Permanent Trees by Size and by Parish

Parish	Size Group of Trees					Total
	1 - 5 Trees	6 - 10 Trees	11 - 15 Trees	16 - 20 Trees	21 - 24 Trees	
St. George	2,606	1,024	354	106	20	4,110
St. John	382	109	27	8	1	527
St. Mark	188	39	16	6	3	252
St. Patrick	402	128	37	5	0	572
St. Andrew	1,362	416	112	36	9	1,935
St. David	585	304	112	40	5	1,046
Carriacou	284	110	43	11	0	448
Petit Martinique	53	24	9	7	2	95
Total	5,862	2,154	710	219	40	8,985

Table A18 - Farm Under Cut-Off Households Reporting Growing Temporary Crops by Type, by Parish

Temporary Crops	Parish								Total
	St. George	St. John	St. Mark	St. Patrick	St. Andrew	St. David	Carriacou	Petit Martinique	
Beans	137	31	3	34	106	52	10	1	374
Cabbage	184	40	8	11	70	62	2	1	378
Carrot	45	17	2	7	18	23	0	1	113
Corn	192	48	11	32	132	62	75	11	563
Cucumber	85	27	7	14	55	40	8	0	236
Eggplant	51	1	1	5	15	13	4	0	90
Herbs	319	88	27	38	86	106	10	1	675
Lettuce	142	28	3	11	50	35	7	3	279
Pigeon Peas	534	118	31	95	270	206	145	29	1,428
Tomato	186	41	5	13	62	61	19	3	390
Watermelon	37	7	1	9	18	12	20	4	108
Other Vegetables	355	64	20	41	161	111	39	11	802
Root Crops	638	169	74	115	352	285	50	7	1,690

Table A19 - Number of Households Engaged in Other Activities for Sale by Parish

Parish	Charcoal Production for Sale	Manure Production for Sale	Sale of Fish or Aquatic Products	Growing Flowers for Sale	Growing Pot Plants for Sale	Agro-Processing for Sale	Nursery Plants for Sale
St. George	112	13	104	31	25	85	20
St. John	81	8	103	17	9	23	17
St. Mark	20	1	37	1	1	0	1
St. Patrick	125	6	41	12	13	20	13
St. Andrew	139	25	105	47	37	97	46
St. David	134	6	62	39	29	49	23
Carriacou	11	1	80	11	9	19	6
Petit Martinique	2	0	34	1	1	6	1
Total	624	60	566	159	124	299	127

Table A20 - Households Reporting the Practice of Forestry by Type of Trees by and by Parish

Parish	Mahogany		White Cedar		Red Cedar		Blue Mahoe	
	No. of Trees	%	No. of Trees	%	No. of Trees	%	No. of Trees	%
St. George	523	9%	411	16%	29	4%	25	3%
St. John	791	13%	222	8%	65	9%	651	68%
St. Mark	98	2%	63	2%	19	3%	30	3%
St. Patrick	2,594	43%	1,036	39%	136	20%	113	12%
St. Andrew	1,381	23%	448	17%	382	56%	85	9%
St. David	600	10%	373	14%	53	8%	50	5%
Carriacou	15	0%	81	3%	4	1%	0	0%
Petit Martinique	2	0%	0	0%	0	0%	0	0%
Total	6,004	100%	2,634	100%	688	100%	954	100%

Table A21 - Number of Households Engaged in Fishing Activities by Type and by Parish

Parish	Spear Fishing	Fishing from Rocks/Shore	Fishing from Boat	Gathering Whelks	Freshwater Fishing
St. George	191	725	461	139	115
St. John	47	215	194	32	61
St. Mark	16	48	61	5	24
St. Patrick	29	169	130	24	52
St. Andrew	131	304	202	56	274
St. David	125	410	176	186	384
Carriacou	49	83	130	37	5
Petit Martinique	15	15	54	12	12
Total	603	1,969	1,408	491	927

B1 & B2 Tables by Parish

Table B1. Summary of Distinguishing Features of Farms and their Households by Parish

Distinguishing Features	Total	Parish							
		St. George 1/	St. John	St. Mark	St. Patrick	St. Andrew	St. David	Carriacou	Petit Martinique
Number of Farms (Landless included)	9,345	1,745	826	309	1,346	3,044	1,649	377	49
Number of Farms with Land	9,203	1,730	784	284	1,318	3,017	1,645	376	49
Total Area (acres) of Farms	23,579	3,510	2,855	1,427	4,697	7,644	2,914	507	25
Average Size of Farms (acres)	20	2.02	3.64	5.03	3.56	2.53	1.77	1.35	0.50
Total Number of Farm Households *	9,306	1,742	823	308	1,333	3,033	1,643	375	49
Total Population of Farm Households *	30,265	5566	2570	1057	4130	10120	5402	1199	221
Average Size of Farm Households *	26	3	3	3	3	3	3	3	5
Number of Female Farmers	2,675	493	250	92	377	837	463	135	28
Number of Male Farmers	6,631	1249	573	216	956	2196	1180	240	21
Median Age of Female Farmers	436	53	52	58	54	52	54	54	59
Median Age of Male Farmers	420	51	51	57	52	50	51	55	53
Total Number of Individual Households	7,791	1,448	655	282	1,108	2,531	1,421	301	45
Total Number of Parcels in Parish	13,813	2,079	1,163	392	2,291	4,865	2,442	519	62
Total Area (acres) of Parcels in Parish	23,579	2,451	3,616	1,529	4,805	7,674	2,972	507	25
Average Number of Parcels per Farm	10	1	1	1	2	2	1	1	1
Number of Farms with Agricultural Lands	9,051	1,701	757	277	1,316	2,962	1,620	369	49
Total Agricultural Land (acres)	12,861	1,203	1,194	837	2,830	4,879	1,576	327	15
Number of Farms with Cropland Area	8,993	1,682	756	276	1,315	2,954	1,619	346	45
Total Cropland Area (acres)	12,272	1,059	1,183	829	2,789	4,732	1,558	118	4
Number of Farms with Arable Land	6,045	1,078	485	168	919	1,959	1,200	200	36
Total Arable Land Area (acres)	2,661	255	268	54	660	1063	290	69	2
1/ - Excludes									
* - Includes the Individual, 2 or More of Same Household and Joint Farmers									

Table B2.1 - Legal Status of the Farm Today by Parish

Parish	Total		Legal Status of Farm													
			Individual		2 or More of Same Household		Joint Farmer		Company		Cooperative		Government		Other	
	Farms	%	Farms	%	Farms	%	Farms	%	Farms	%	Farms	%	Farms	%	Farms	%
St. George	1,745	19%	1,448	19%	259	22%	35	11%	0	0%	0	0%	0	6%	3	23%
St. John	826	9%	655	8%	133	11%	35	11%	2	25%	0	0%	1	6%	0	0%
St. Mark	309	3%	282	4%	23	2%	3	1%	0	0%	0	0%	0	0%	1	8%
St. Patrick	1,346	14%	1,108	14%	172	14%	53	17%	4	50%	0	0%	7	39%	2	15%
St. Andrew	3,044	33%	2,531	32%	377	31%	125	40%	0	0%	0	0%	5	28%	6	46%
St. David	1,649	18%	1,421	18%	164	14%	58	18%	2	25%	1	100%	2	11%	1	8%
Carriacou	377	4%	301	4%	67	6%	7	2%	0	0%	0	0%	2	11%	0	0%
Martinique	49	1%	45	1%	4	0%	0	0%	0	0%	0	0%	0	0%	0	0%
Total	9,345	100%	7,791	100%	1,199	100%	316	100%	8	100%	1	100%	17	100%	13	100%

Table B2.2 - Sex of Farmers on Census Day by Parish

Parish	Farms Reporting		Sex of Farmer			
			Male		Female	
	No. of Farms	%	No. of Farms	%	No. of Farms	%
St. George	1,742	19%	1,249	19%	493	18%
St. John	823	9%	573	9%	250	9%
St. Mark	308	3%	216	3%	92	3%
St. Patrick	1,333	14%	956	14%	377	14%
St. Andrew	3,033	33%	2,196	33%	837	31%
St. David	1,643	18%	1,180	18%	463	17%
Carriacou	375	4%	240	4%	135	5%
Petit Martinique	49	1%	21	0%	28	1%
Total	9,306	100%	6,631	100%	2,675	100%

Note - Includes farms with the Legal Status as Individual, 2 or More of the Same Household and Joint Farmer

Table B2.3 - Age of Farmers on Census Day by Parish

Parish	Total		Age Group of Farmers															
			15 - 19		20 - 29		30 - 39		40 - 49		50 - 59		60 - 69		70 and Over		Not Stated	
	No.	%	No.	%	No.	%	No.	%	No.	%	No.	%	No.	%	No.	%	No.	%
St. George	1,742	19%	9	16%	103	17%	214	17%	407	20%	422	18%	297	20%	246	19%	44	16%
St. John	823	9%	5	9%	55	9%	105	8%	198	10%	209	9%	122	8%	112	9%	17	6%
St. Mark	308	3%	1	2%	21	3%	30	2%	50	2%	64	3%	46	3%	41	3%	55	20%
St. Patrick	1,333	14%	9	16%	69	11%	191	15%	266	13%	352	15%	221	15%	195	15%	30	11%
St. Andrew	3,033	33%	12	21%	219	36%	481	37%	708	35%	726	32%	431	30%	381	29%	75	28%
St. David	1,643	18%	11	20%	107	17%	220	17%	347	17%	422	18%	262	18%	246	19%	28	10%
Carriacou	375	4%	9	16%	36	6%	39	3%	62	3%	77	3%	68	5%	64	5%	20	7%
Martinique	49	1%	0	0%	3	0%	4	0%	6	0%	12	1%	12	1%	9	1%	3	1%
Total	9,306	100%	56	100%	613	100%	1,284	100%	2,044	100%	2,284	100%	1,459	100%	1,294	100%	272	100%

Note - Includes farms with the Legal Status as Individual, 2 or More of the Same Household and Joint Farmer

Table B2.4 - Highest Level of Education of Farmers by Parish

Parish	Highest Level of Education Obtained													
	Total		None		Primary		Secondary		Vocational		Tertiary		Not Stated	
	Farms	%	Farms	%	Farms	%	Farms	%	Farms	%	Farms	%	Farms	%
St. George	1,742	19%	9	12%	843	16%	530	22%	42	18%	317	24%	1	13%
St. John	823	9%	2	3%	502	9%	190	8%	25	10%	104	8%	0	0%
St. Mark	308	3%	9	12%	157	3%	100	4%	1	0%	41	3%	0	0%
St. Patrick	1,333	14%	7	9%	800	15%	317	13%	39	16%	165	12%	5	63%
St. Andrew	3,033	33%	32	43%	1,784	34%	733	31%	79	33%	403	30%	2	25%
St. David	1,643	18%	9	12%	1,046	20%	303	13%	47	20%	238	18%	0	0%
Carriacou	375	4%	2	3%	134	3%	178	8%	6	3%	55	4%	0	0%
Petit Martinique	49	1%	5	7%	24	0%	17	1%	0	0%	3	0%	0	0%
Total	9,306	100%	75	100%	5,290	100%	2,368	100%	239	100%	1,326	100%	8	100%

Note - Includes farms with the Legal Status as Individual, 2 or More of the Same Household and Joint Farmer

Table B2.5 - Main Occupation of Farmer by Parish

Farmer Occupation	Farms Reporting		Parish						
	No.	%	St. George	St. John	St. Mark	St. Patrick	St. Andrew	St. David	Carriacou & Petit Martinique
Business, Finance and Administration	94	1%	29	7	0	12	27	15	4
Natural and Applied Science	213	2%	49	14	2	27	56	59	6
Health Occupations	74	1%	19	10	0	5	20	18	2
Education, Law, Social and Government Services	839	9%	192	76	25	96	263	147	40
Art, Culture, Recreation and Sports	86	1%	27	2	0	16	21	15	5
Sales and Service	824	9%	207	65	19	77	209	194	53
Trader, Transport and Equipment Operators	1,677	18%	329	132	51	191	573	347	54
Agriulture and Natural Resources	442	5%	58	30	25	67	160	54	48
Processing, Manufacturing and Utilities	73	1%	15	3	1	8	20	21	5
Farmer	2,822	30%	350	285	121	534	1,076	401	55
Pension/Retired	1,105	12%	266	104	25	149	277	200	84
Management	107	1%	33	6	1	8	27	29	3
Self Employed	384	4%	83	32	13	53	122	48	33
Unemployed - Family Members	397	4%	44	42	4	72	137	71	27
Other	169	2%	41	15	21	18	45	24	5
Total	9,306	100%	1,742	823	308	1,333	3,033	1,643	424

Note - Includes farms with the Legal Status as Individual, 2 or More of the Same Household and Joint Farmer

Table B2.6 - Sex of the Farmer's Household Members by Parish

Parish	Total Persons		Sex of Household Members			
			Males		Females	
	No.	%	No.	%	No.	%
St. George	5,566	18%	2,962	18%	2,604	18%
St. John	2,570	8%	1,353	8%	1,217	9%
St. Mark	1,057	3%	563	4%	494	3%
St. Patrick	4,130	14%	2,204	14%	1,926	14%
St. Andrew	10,120	33%	5,419	34%	4,701	33%
St. David	5,402	18%	2,820	18%	2,582	18%
Carriacou	1,199	4%	616	4%	583	4%
Petit Martinique	221	1%	109	1%	112	1%
Total	30,265	100%	16,046	100%	14,219	100%

Table B2.7 - Age of Farmer's Household Population by Parish

Parish	Total Persons	Age of Household Members								Stated
		Under 15	15 - 19	20 - 29	30 - 39	40 - 49	50 - 59	60 - 69	70 & Over	
St. George	5,566	1,331	333	825	596	752	703	476	379	171
St. John	2,570	557	182	413	265	355	333	193	181	91
St. Mark	1,057	286	68	140	84	80	102	60	61	176
St. Patrick	4,130	882	308	630	479	470	534	343	330	154
St. Andrew	10,120	2,605	813	1,683	1,114	1,224	1,120	665	623	273
St. David	5,402	1,328	446	813	612	631	657	392	388	135
Carriacou	1,199	290	93	180	95	114	134	105	100	88
Petit Martinique	221	52	18	37	19	22	18	24	14	17
Total	30,265	7,331	2,261	4,721	3,264	3,648	3,601	2,258	2,076	1,105

Table B2.8 - Employment on Farm Last Week by Type and by Parish

Size of Farm (Acres)	Farms Reporting		Unpaid Non-Household Members						Total Cash Paid Workers						Total Kind only Workers					
			Total		Males		Females		Total		Males		Females		Total		Males		Females	
	No	%	No	%	No	%	No	%	No	%	No	%	No	%	No	%	No	%	No	%
St. George	358	15%	94	9%	79	10%	15	8%	561	17%	503	17%	58	16%	29	39%	23	42%	6	32%
St. John	205	9%	91	9%	80	10%	11	6%	358	11%	316	11%	42	12%	3	4%	3	5%	0	0%
St. Mark	94	4%	33	3%	28	3%	5	3%	166	5%	149	5%	17	5%	10	14%	9	16%	1	5%
St. Patrick	322	14%	144	14%	116	14%	28	15%	567	17%	486	16%	81	23%	6	8%	5	9%	1	5%
St. Andrew	782	34%	349	34%	302	37%	47	24%	1,080	32%	994	33%	86	24%	6	8%	5	9%	1	5%
St. David	450	19%	212	21%	169	20%	43	22%	518	15%	463	15%	55	16%	17	23%	8	15%	9	47%
Carriacou	99	4%	70	7%	37	4%	33	17%	109	3%	94	3%	15	4%	3	4%	2	4%	1	5%
Petit Martinique	21	1%	25	2%	14	2%	11	6%	1	0%	1	0%	0	0%	0	0%	0	0%	0	0%
Total	2,331	100%	1,018	100%	825	100%	193	100%	3,360	100%	3,006	100%	354	100%	74	100%	55	100%	19	100%

Table B2.9 - Number and Area (acres) of Parcels by Parish

Parish	Farms Reporting		Number of Parcels							
			1 Parcel		2 Parcels		3 Parcels		4 and more Parcels	
	No.	Acres	No.	Acres	No.	Acres	No.	Acres	No.	Acres
St. George	1,730	3,510	1,654	2,422	72	1,053	3	16	1	19
St. John	784	2,855	778	2,792	6	63	0	0	0	0
St. Mark	284	1,427	266	1,292	18	135	0	0	0	0
St. Patrick	1,318	4,697	1,291	4,378	26	312	1	7	0	0
St. Andrew	3,017	7,644	2,948	7,174	67	463	2	7	0	0
St. David	1,645	2,914	1,615	2,791	29	112	1	11	0	0
Carriacou	376	507	376	507	0	0	0	0	0	0
Petit Martinique	49	25	49	25	0	0	0	0	0	0
Total	9,203	23,579	8,977	21,380	218	2,138	7	41	1	19

Table B2.10 - Total Area (acres) of Parcels by Type of Tenure and Location of Parcel by Parish

Location of Parcel	Total Land		Tenure of Parcel													
			Owned		Family Land		Government Rented		Private Rented		Free Use		Squatted		Other	
	Area	%	Area	%	Area	%	Area	%	Area	%	Area	%	Area	%	Area	%
St. George	2,451	10%	1,866	14%	361	6%	22	5%	127	7%	66	7%	5	10%	5	5%
St. John	3,616	15%	2,064	15%	1,164	18%	39	9%	145	8%	180	18%	10	20%	14	13%
St. Mark	1,529	6%	907	7%	450	7%	27	7%	77	4%	67	7%	1	2%	0	0%
St. Patrick	4,805	20%	2,771	20%	1,284	20%	24	6%	493	27%	212	21%	11	22%	10	9%
St. Andrew	7,674	33%	3,964	29%	2,212	34%	182	43%	879	48%	378	38%	8	17%	52	49%
St. David	2,972	13%	1,804	13%	912	14%	49	12%	96	5%	76	8%	11	22%	25	23%
Carriacou	507	2%	230	2%	146	2%	77	18%	28	2%	23	2%	2	3%	0	0%
Martinique	25	0%	14	0%	8	0%	0	0%	0	0%	1	0%	2	3%	0	0%
Total	23,579	100%	13,620	100%	6,538	100%	421	100%	1,845	100%	1,002	100%	48	100%	106	100%

Table B2.11 - Number of Farms by Type of Land Use and by Parish

Parish	Land Use															
	Permanent Crops		Temporary Crops		Fallow Land		Agricultural Land		Pasture		Livestock		Forest/Bush		and Ornamentas	
	No.	%	No.	%	No.	%	No.	%	No.	%	No.	%	No.	%	No.	%
St. George	1,674	19%	869	19%	300	15%	1,517	20%	192	25%	259	22%	845	22%	6	15%
St. John	754	8%	328	7%	203	10%	449	6%	13	2%	119	10%	453	12%	0	0%
St. Mark	273	3%	103	2%	50	3%	82	1%	8	1%	36	3%	177	5%	0	0%
St. Patrick	1,308	15%	697	15%	299	15%	1,098	14%	38	5%	42	4%	436	11%	1	3%
St. Andrew	2,930	33%	1,499	32%	719	37%	2,667	35%	163	21%	222	19%	1,120	29%	27	69%
St. David	1,610	18%	989	21%	340	17%	1,501	19%	16	2%	193	17%	781	20%	4	10%
Carriacou	343	4%	110	2%	53	3%	363	5%	289	38%	250	21%	45	1%	1	3%
Martinique	45	1%	27	1%	4	0%	49	1%	44	6%	43	4%	3	0%	0	0%
Total	8,937	100%	4,622	100%	1,968	100%	7,726	100%	763	100%	1,164	100%	3,860	100%	39	100%

Table B2.12 - Total Area (acres) of Farms by Type of Land Use and by Parish

Parish	Total Area		Land Use															
			Permanent Crops		Temporary Crops		Fallow Land		Agricultural Land		Pasture		Livestock		Forest/Bush		and Ornamentals	
	Acres	%	Acres	%	Acres	%	Acres	%	Acres	%	Acres	%	Acres	%	Acres	%	Acres	%
St. George	3,510	19%	830	8%	118	13%	111	7%	619	33%	144	24%	28	25%	1,660	19%	0	15%
St. John	2,855	8%	917	9%	90	10%	176	12%	145	8%	11	2%	7	6%	1,509	17%	0	0%
St. Mark	1,427	3%	778	8%	24	3%	27	2%	12	1%	8	1%	12	10%	567	6%	0	0%
St. Patrick	4,697	14%	2,246	23%	149	16%	394	27%	299	16%	41	7%	4	3%	1,564	18%	0	0%
St. Andrew	7,644	33%	3,726	38%	382	42%	622	42%	547	30%	148	25%	21	18%	2,196	25%	1	44%
St. David	2,914	19%	1,295	13%	125	14%	136	9%	175	9%	18	3%	8	7%	1,154	13%	1	39%
Carriacou	507	4%	71	1%	30	3%	17	1%	52	3%	209	35%	33	28%	96	1%	0	2%
Martinique	25	1%	3	0%	0	0%	0	0%	5	0%	12	2%	3	3%	1	0%	0	0%
Total	23,579	100%	9,868	100%	919	100%	1,483	100%	1,855	100%	589	100%	115	100%	8,747	100%	3	100%

Table B2.13 - Number of Farms Growing Permanent Crops Today by Type and by Parish

Permanent Crops	Total	Parish						
		St. George	St. John	St. Mark	St. Patrick	St. Andrew	St. David	Carriacou & Petit Martinique
Avocado/Pear	3,225	712	235	109	461	943	705	60
Breadfruit	2,967	611	153	89	414	1,003	665	32
Carambola	980	245	57	19	106	271	251	31
Cashew Nuts	590	54	4	16	52	292	171	1
Coconut	4,587	976	310	123	614	1,456	946	162
Grapefruit	1,779	352	160	68	261	569	311	58
Lemon	897	248	62	44	157	195	173	18
Lime	2,443	648	162	64	314	688	445	122
Orange	3,817	705	339	152	551	1,300	610	160
Other Citrus	3,585	754	355	120	504	1,058	644	150
Golden Apple	3,101	659	249	92	490	936	604	71
Mango	5,333	1,208	427	173	763	1,565	1,044	153
Papaya/Paw Paw	1,393	309	73	33	158	351	322	147
Passionfruit	467	82	36	13	66	154	103	13
Pineapple	713	130	61	26	101	201	189	5
Sour Sop	2,667	686	159	62	317	820	512	111
Sugar Apple	1,716	500	93	25	263	437	298	100
Sugar Cane	737	127	33	24	106	252	177	18
Tamarind	299	47	19	10	55	97	62	9
West Indian Cherry	2,301	661	99	32	286	638	541	44
Bananas	8,278	1,581	676	246	1,233	2,696	1,539	307
Bluggoe	2,039	173	368	131	123	796	372	76
Plantain	2,133	169	315	114	154	908	415	58
Cinamom	741	76	78	14	50	219	303	1
Clove	336	47	57	14	33	83	102	0
Cocoa	4,296	429	336	192	842	1,708	788	1
Nutmeg	3,619	303	359	178	747	1,416	613	3
Other Spices	823	83	53	19	138	353	174	3
Other Fruit Tree	5,361	1,063	369	152	789	1,697	1,049	242

Table B2.14 - Number of Permanent Crops Growing Today on Farm by Type and by Parish

Permanent Crops	Total	Parish						
		St. George	St. John	St. Mark	St. Patrick	St. Andrew	St. David	Carriacou & Petit Martinique
Avocado/Pear	16,397	2,245	1,018	748	2,493	6,555	3,228	110
Breadfruit	12,744	1,624	511	487	1,914	4,988	3,167	53
Carambola	2,323	453	110	45	290	552	831	42
Cashew Nuts	5,281	280	11	84	1,071	2,911	923	1
Coconut	34,551	4,886	2,123	1,318	6,303	13,432	5,770	719
Grapefruit	6,935	1,061	771	358	951	2,828	869	97
Lemon	2,106	471	129	224	482	422	352	26
Lime	6,724	1,470	518	165	833	2,467	1,051	220
Orange	26,430	3,857	3,390	1,744	4,330	9,281	3,300	528
Other Citrus	22,210	2,969	4,697	773	2,752	7,799	2,844	376
Golden Apple	10,227	1,931	748	427	2,298	3,271	1,432	120
Mango	35,598	7,929	3,288	1,904	5,228	10,012	6,690	547
Papaya/Paw Paw	9,862	1,594	352	198	1,190	3,183	2,347	998
Passionfruit	4,966	473	1,383	87	747	1,595	657	24
Pineapple	74,630	4,700	14,556	2,009	5,131	22,997	25,153	84
Sour Sop	26,867	4,549	1,101	411	3,060	14,141	3,160	445
Sugar Apple	7,730	1,803	260	78	2,043	2,027	968	551
Sugar Cane	168,148	8,133	305	313	144,303	9,126	5,795	173
Tamarind	580	72	30	14	141	177	122	24
West Indian Cherry	5,110	1,371	189	67	692	1,267	1,447	77
Bananas	759,389	74,863	82,207	20,776	198,039	294,821	83,294	5,389
Bluggoe	53,270	2,337	7,526	3,683	5,720	25,956	7,300	748
Plantain	97,425	4,081	6,101	4,474	21,314	45,395	15,393	667
Cinnamom	33,220	1,240	893	214	1,277	7,756	21,839	1
Clove	2,825	320	476	83	238	744	964	0
Cocoa	697,712	28,152	47,116	52,011	194,698	300,682	75,052	1
Nutmeg	198,798	7,418	21,300	22,457	52,063	74,580	20,970	10
Other Spices	16,260	1157	455	412	1277	8851	4094	14
Other Fruit Tree	34,823	5,854	2,110	1,315	5,574	11,606	7,395	969

Table B2.15 - Number of Farms Growing Permanent Crops Today by Type in Pure Stand by Parish

Permanent Crops	Farms Reporting	Parish						
		St. George	St. John	St. Mark	St. Patrick	St. Andrew	St. David	Carriacou & Petit Martinique
Bananas	2,940	651	143	46	555	862	639	44
Bluggoe and Plantain	173	12	7	4	21	77	47	5
Citrus	129	16	30	1	17	29	34	2
Mango	92	11	4	3	15	18	39	2
Pineapple	190	25	4	4	27	44	86	0
Cocoa	1,142	53	85	84	243	490	187	0
Nutmeg	693	27	96	74	115	276	105	0
Sugar Cane	101	15	0	1	14	30	39	2
Other Spices	169	7	5	3	5	55	94	0
Other Fruits	243	32	10	2	32	79	81	7
Other Tree Crops	144	16	4	3	18	44	56	3

Table B2.16 - Area (acres) of Permanent Crops Growing Today by Type in Pure Stand by Parish

Permanent Crops	Farms Reporting	Parish						
		St. George	St. John	St. Mark	St. Patrick	St. Andrew	St. David	Carriacou & Petit Martinique
Bananas	1,210	123	154	21	326	408	171	7
Bluggoe and Plantain	67	4	2	2	20	30	10	0
Citrus	75	5	15	1	15	26	11	0
Mango	94	26	2	7	6	14	39	0
Pineapple	17	1	0	1	4	6	5	0
Cocoa	1,992	58	156	158	378	970	272	0
Nutmeg	1,189	42	186	225	210	411	114	0
Sugar Cane	63	3		0	41	16	3	0
Other Spices	134	6	3	7	1	52	64	0
Other Fruits	135	15	10	1	32	57	19	1
Other Tree Crops	83	5	1	1	31	31	14	0

Tables 2.15 and 2.16 crop groupings below differ from those in Section 1.12:

Other Spices: Cinnamon; Clove; Pimento; Vanilla; Bayleaf; Tonka Beans; Cardamon; Black Pepper; Spices Unspecified

Other tree crops: Breadfruit; Breadnut; Ackee; Coconut; Cashew Nut; Kaola Nuts; Other Edible Nuts; Oil Palm; Coffee; Mauby; Other Beverage; Noni; Barbadiane; Stinking Toe; Tapitambo; Moringa; Neem; Monkeyfruit; Jackfruit

Other Fruits: Avocado; Custard Apple; Sugar Apple; Golden Apple (dwarf included); Guava; Papaya; Passionfruit; Sapodilla; West Indian Cherry; Carambola; French Cashew; Condicion; Damson; Genip; Grape; Sour Sop; Star Apple; Plums; Tamarind; Jujube; Mammey Apple; Pomegrante; Boli; Wax Apple; Penny Piece; Rambutan; Bwee; Grenadine; Granadilla; Sapote; Other Fruits

Table B2.17 - Number of Farms Growing Temporary Crops Today by Type and by Parish

Temporary Crops	Total	Parish						
		St. George	St. John	St. Mark	St. Patrick	St. Andrew	St. David	Carriacou & Petit Martinique
Cabbage	743	206	57	11	84	175	208	2
Callaloo	163	25	10	3	26	48	46	5
Carrots	269	75	19	4	28	67	76	0
Christophine	40	2	7	0	2	17	12	0
Cucumber	395	66	19	10	47	152	89	12
Egg Plant	164	46	5	1	21	64	24	3
Lettuce	425	138	22	8	40	101	108	8
Okra	675	122	25	10	109	217	144	48
Patchoi	104	26	2	1	16	32	27	0
Pigeon Peas	2,402	415	67	63	476	680	533	168
Pumpkin	524	77	15	9	88	194	124	17
Spinach	26	8	0	0	3	4	10	1
String Beans	24	10	1	0	4	2	6	1
Other Legumes	543	94	17	8	91	218	110	5
Sweet Corn	893	204	20	15	144	278	168	64
Tomatoes	600	156	28	7	87	158	142	22
Hot Pepper	27	3	0	2	8	6	7	1
Other Pepper	866	170	48	13	111	233	261	30
Sweet Pepper	327	78	19	16	56	102	49	7
Other Vegetables	281	65	7	3	33	113	53	7
Cantaloupe	55	5	0	0	10	29	8	3
Watermelons	197	27	4	1	31	69	36	29
Sorrel	801	184	62	23	149	200	170	13
Herbs	612	211	52	9	50	121	155	14
Cassava	561	121	12	11	69	211	113	24
Dasheen	1,535	299	148	45	111	549	380	3
Potatoes Unspecified	470	99	11	6	69	147	127	11
Sweet Potato	929	236	48	19	107	254	247	18
Tannia	1,697	310	110	64	253	563	392	5
Yams/Cush Cush	1,339	368	48	25	167	335	388	8
Other Roots and Tubers	325	90	23	4	22	104	80	2

Table B2.18 - Area (acres) of Farms Growing Temporary Crops Today by Type and by Parish

Temporary Crops	Total	Parish						
		St. George	St. John	St. Mark	St. Patrick	St. Andrew	St. David	Carriacou & Petit Martinique
Cabbage	34	5	3	0	6	12	8	0
Callaloo	6	0	1	0	0	3	1	0
Carrots	15	2	1	0	4	5	3	1
Christophine	2	0	0	0	0	0	0	1
Cucumber	18	1	0	0	3	12	1	1
Egg Plant	7	1	0	0	1	4	1	1
Lettuce	15	3	1	0	1	4	5	0
Okra	33	4	1	0	5	17	4	3
Patchoi	4	0	0	0	0	2	0	1
Pigeon Peas	185	22	2	2	73	38	24	23
Pumpkin	34	1	0	0	8	22	2	1
Spinach	1	0	0	0	0	0	0	1
String Beans	2	1	0	0	0	0	0	1
Other Legumes	27	5	1	0	7	11	2	1
Sweet Corn	68	7	1	0	15	26	9	9
Tomatoes	42	5	1	0	12	18	5	1
Hot Pepper	2	0	0	0	0	0	1	0
Other Pepper	26	4	2	1	4	9	6	0
Sweet Pepper	12	1	0	0	1	7	1	0
Other Vegetables	32	2	0	4	2	20	3	1
Cantaloupe	10	1	0	0	2	6	0	1
Watermelons	33	2	0	0	7	21	1	3
Sorrel	38	6	5	2	15	6	3	1
Herbs	9	3	1	0	1	2	2	0
Cassava	38	2	0	0	4	21	3	7
Dasheen	142	13	28	5	6	77	13	0
Potatoes Unspecified	34	9	1	0	6	11	7	1
Sweet Potato	68	9	4	0	8	25	17	4
Tannia	68	9	6	7	15	23	8	0
Yams/Cush Cush	66	18	1	2	14	15	14	1
Other Roots and Tubers	12	3	2	0	2	3	1	1

Table B2.19 - Farms Planted and Harvested Temporary Crops by Type During the Census Year by Parish

Temporary Crops	Total	Parish						
		St. George	St. John	St. Mark	St. Patrick	St. Andrew	St. David	Carriacou and Petit Martinique
Cabbage	1,020	242	149	19	133	242	233	2
Callaloo	47	9	8	2	2	13	11	2
Carrots	341	81	62	9	32	87	70	0
Christophine	28	0	16	0	1	5	6	0
Cucumber	508	94	53	17	58	175	100	11
Egg Plant	164	36	12	2	17	64	29	4
Lettuce	619	165	69	14	62	156	144	9
Okra	658	97	51	13	92	219	138	48
Patchoi	125	23	11	3	19	32	37	0
Pigeon Peas	1,184	193	123	65	149	329	153	172
Pumpkin	394	49	46	18	44	138	73	26
Spinach	14	4	1	0	2	2	3	2
String Beans	27	6	4	0	6	5	5	1
Other Legumes	646	81	65	15	106	254	118	7
Sweet Corn	1,168	256	99	31	125	334	209	114
Tomatoes	790	170	95	16	116	214	157	22
Hot Pepper	20	0	2	3	3	7	4	1
Other Pepper	777	130	91	25	92	201	202	36
Sweet Pepper	370	59	60	28	53	109	50	11
Other Vegetables	223	51	21	2	27	69	45	8
Cantaloupe	58	2	0	0	14	36	3	3
Watermelons	215	31	4	2	25	82	32	39
Sorrel	434	92	92	33	48	96	50	23
Herbs	755	144	208	13	62	171	125	32
Cassava	242	32	19	14	10	113	30	24
Dasheen	878	123	238	55	33	290	135	4
Potatoes Unspecified	333	49	33	4	46	114	71	16
Sweet Potato	707	145	86	30	68	204	154	20
Tannia	838	127	181	76	69	257	124	4
Yams/Cush Cush	549	143	79	31	24	149	113	10
Other Roots and Tubers	257	66	64	7	15	64	36	5

Table B2.20 - Number of Farms Reporting Use of Irrigation on Farm by Type and by Parish

Parish	Farms Reporting		Type of Irrigation System							
			Drip		Micro Sprinklers		Overhead		Other	
	No.	Acres	No.	Acres	No.	Acres	No.	Acres	No.	Acres
St. George	379	55	29	5	37	8	17	7	296	35
St. John	194	331	16	2	18	9	10	3	150	318
St. Mark	45	11	1		2		1	2	41	9
St. Patrick	297	1,343	29	1,058	37	12	26	213	205	60
St. Andrew	935	9,573	96	33	112	6,048	107	251	620	3,240
St. David	376	181	22	1	64	23	44	127	246	30
Carriacou & Petit Martinique	113	17	3		4	3	3	1	103	14
Total	2,339	11,511	196	1,100	274	6,103	208	603	1,661	3,706

Table B2.21 - Farms Reporting Type of Crops Irrigated by Parish

Parish	Vegetables	Root Crops	Fruit
St. George	321	135	72
St. John	159	66	16
St. Mark	34	18	12
St. Patrick	259	96	83
St. Andrew	712	170	192
St. David	358	94	53
Carriacou & Petit Martinique	88	23	37
Total	1,931	602	465

Table B2.22 - Farms Reporting Main Source of Water Supply Used for Irrigation by Parish

Parish	Main Water Source							
	River		NAWASA		Wells		Other	
	No.	%	No.	%	No.	%	No.	%
St. George	38	9%	261	24%	3	17%	60	9%
St. John	61	14%	63	6%	3	17%	52	8%
St. Mark	14	3%	6	1%	1	6%	24	4%
St. Patrick	51	12%	119	11%	3	17%	115	17%
St. Andrew	181	41%	434	39%	4	22%	255	38%
St. David	98	22%	206	19%	3	17%	67	10%
Carriacou & Petit Martinique	0	0%	10	1%	1	6%	100	15%
Total	443	100%	1,099	100%	18	100%	673	100%

Table B2.23 - Cattle on the Farm Today According to Age and Sex by Parish

Parish	Farms Reporting		Total Cattle		Male Calves		Female Calves		Steers		Heifers		Bulls		Cows	
	Total	%	Total	%	Total	%	Total	%	Total	%	Total	%	Total	%	Total	%
St. George	85	13%	286	14%	22	16%	35	15%	2	9%	35	7%	67	13%	125	22%
St. John	45	7%	96	5%	4	3%	4	2%	1	5%	10	2%	36	7%	41	7%
St. Mark	17	3%	52	3%	2	1%	9	4%	0	0%	12	2%	11	2%	18	3%
St. Patrick	114	17%	289	15%	20	14%	17	7%	0	0%	66	13%	76	15%	110	19%
St. Andrew	276	41%	692	35%	37	27%	96	41%	9	41%	174	35%	194	38%	182	32%
St. David Carriacou & Petit	96	14%	229	12%	15	11%	24	10%	2	9%	65	13%	56	11%	67	12%
Total	673	100%	1973	100%	139	100%	233	100%	22	100%	496	100%	508	100%	575	100%

Table B2.24 - Sheep on the Farm Today According to Age and Sex by Parish

Parish	Farms Reporting		Total Sheep		Male Lambs		Female Lambs		Rams		Ewes	
	Total	%	Total	%	Total	%	Total	%	Total	%	Total	%
St. George	306	14%	1,429	13%	178	13%	250	12%	308	14%	693	13%
St. John	101	5%	335	3%	39	3%	57	3%	87	4%	152	3%
St. Mark	48	2%	217	2%	26	2%	26	1%	44	2%	121	2%
St. Patrick	356	16%	1,254	11%	137	10%	246	12%	286	13%	585	11%
St. Andrew	744	34%	2,839	26%	304	22%	551	26%	632	28%	1,352	26%
St. David	312	14%	1,277	12%	143	11%	280	13%	298	13%	556	11%
Carriacou	262	12%	2,938	27%	454	34%	562	27%	500	22%	1,422	27%
Petit Martinique	44	2%	623	6%	73	5%	121	6%	126	6%	303	6%
Total	2,173	100%	10,912	100%	1,354	100%	2,093	100%	2,281	100%	5,184	100%

Table B2.25 - Goats on the Farm Today According to Age and Sex by Parish

Parish	Farms Reporting		Total Goats		Male Kids		Female Kids		Bucks		Does	
	Total	%	Total	%	Total	%	Total	%	Total	%	Total	%
St. George	386	16%	2077	16%	265	16%	331	15%	489	17%	992	17%
St. John	271	11%	1303	10%	187	11%	227	10%	288	10%	601	10%
St. Mark	86	4%	333	3%	34	2%	59	3%	90	3%	150	3%
St. Patrick	351	14%	1570	12%	214	13%	284	13%	372	13%	700	12%
St. Andrew	781	32%	3764	30%	436	27%	635	29%	896	30%	1797	30%
St. David	391	16%	1864	15%	210	13%	320	14%	464	16%	870	15%
Carriacou	152	6%	1462	11%	248	15%	291	13%	253	9%	670	11%
Petit Martinique	27	1%	363	3%	39	2%	76	3%	93	3%	155	3%
Total	2445	100%	12736	100%	1633	100%	2223	100%	2945	100%	5935	100%

Table B2.26 - Pigs on the Farm Today According to Age and Sex by Parish

Parish	Farms Reporting		Total Pigs		Piglets		Gilts		Fatteners		Boars		Sows	
	Total	%	Total	%	Total	%	Total	%	Total	%	Total	%	Total	%
St. George	84	15%	736	16%	237	14%	103	39%	91	12%	112	16%	193	15%
St. John	24	4%	311	7%	82	5%	10	4%	125	16%	40	6%	54	4%
St. Mark	6	1%	52	1%	25	2%	0	0%	0	0%	7	1%	20	2%
St. Patrick	51	9%	439	9%	181	11%	16	6%	92	12%	54	8%	96	8%
St. Andrew	178	31%	1,444	31%	541	33%	54	21%	274	36%	205	29%	370	29%
St. David	135	23%	1,195	26%	444	27%	65	25%	131	17%	176	25%	379	30%
Carriacou & Petit Martinique	97	17%	461	10%	132	8%	14	5%	48	6%	109	16%	158	12%
Total	575	100%	4,638	100%	1,642	100%	262	100%	761	100%	703	100%	1,270	100%

Table B2.27 - Other Livestock on the Farm Today by Type and by Parish

Parish	Donkeys/Mules				Rabbits				Bee Hives			
	Farms Reportin	%	Total	%	Farms Reporting	%	Total	%	Farms Reportin	%	Total	%
St. George	5	9%	6	9%	99	19%	954	19%	11	31.4%	649	34.2%
St. John	3	5%	3	4%	74	14%	981	20%	1	2.9%	10	.5%
St. Mark	5	9%	5	7%	14	3%	73	1%	1	2.9%	7	.4%
St. Patrick	11	19%	14	21%	51	10%	543	11%	9	25.7%	252	13.3%
St. Andrew	13	23%	14	21%	144	28%	1,265	25%	7	20.0%	792	41.7%
St. David	8	14%	8	12%	129	25%	1,145	23%	6	17.1%	189	10.0%
Carriacou & Petit Martinique	12	21%	18	26%	7	1%	52	1%	0	0.0%	0	0.0%
Total	57	100%	68	100%	518	100%	5,013	100%	35	100%	1,899	100%

Table B2.28 - Chickens on the Farm Today by Parish

Parish	Farms Reporting		Total Chicken		Layers		Broilers		Yard Fowls	
	Total	%	Total	%	Total	%	Total	%	Total	%
St. George	204	17%	13,987	18%	7,373	20%	4,705	16%	1,909	17%
St. John	121	10%	13,174	17%	3,426	9%	8,751	30%	997	9%
St. Mark	20	2%	490	1%	87	0%	124	0%	279	2%
St. Patrick	221	18%	9,498	12%	4,340	12%	2,668	9%	2,490	22%
St. Andrew	311	26%	22,375	29%	12,079	33%	7,540	26%	2,756	24%
St. David	203	17%	14,524	19%	8,625	24%	4,364	15%	1,535	13%
Carriacou	120	10%	3,183	4%	611	2%	1,051	4%	1,521	13%
Petit Martinique	13	1%	157	0%	99	0%	0	0%	58	1%
Total	1,213	100%	77,388	100%	36,640	100%	29,203	100%	11,545	100%

Table B2.29 - Other Poultry on the Farm Today by Parish

Parish	Turkeys				Ducks				Pigeons			
	Farms Reportin	%	Total	%	Farms Reportin	%	Total	%	Farms Reporting	%	Total	%
St. George	30	28%	250	36%	2	13%	13	9%	4	67%	33	87%
St. John	19	18%	89	13%	4	27%	61	40%	0	0%	0	0%
St. Mark	1	1%	3	0%	0	0%	0	0%	0	0%	0	0%
St. Patrick	6	6%	107	15%	1	7%	10	7%	0	0%	0	0%
St. Andrew	30	28%	132	19%	4	27%	36	24%	2	33%	5	13%
St. David	12	11%	69	10%	4	27%	32	21%	0	0%	0	0%
Carriacou	8	8%	53	8%	0	0%	0	0%	0	0%	0	0%
Martinique	0	0%	0	0%	0	0%	0	0%	0	0%	0	0%
Total	106	100%	703	100%	15	100%	152	100%	6	100%	38	100%

Table B2.30 - Disposed Cattle on Farm During Census Year by Parish

Parish	Sold Alive				Slaughtered				Lost/Other Disposals or Stolen			
	Reportin g	%	No. of Animals	%	Reportin g	%	No. of Animals	%	Reportin g	%	No. of Animals	%
St. George	21	19%	61	20%	10	22%	19	5%	8	15%	17	18%
St. John	7	6%	35	12%	3	7%	109	26%	2	4%	3	3%
St. Mark	3	3%	7	2%	4	9%	5	1%	3	6%	6	6%
St. Patrick	15	14%	34	11%	2	4%	2	0%	7	13%	11	11%
St. Andrew	43	40%	130	43%	12	26%	256	61%	15	30%	29	30%
St. David	11	10%	13	4%	8	17%	21	5%	5	9%	6	6%
Carriacou & Petit	8	7%	20	7%	7	15%	10	2%	9	23%	24	25%
Total	108	100%	300	100%	46	100%	422	100%	49	100%	96	100%

Table B2.31 - Disposed Sheep on the Farm During the Census Year by Parish

Parish	Sold Alive				Slaughtered				Lost/Other Disposals				Stolen			
	Farms Reportin	%	No. of Animal	%	Farms Reportin	%	No. of Animal	%	Farms Reportin	%	No. of Animal	%	Farms Reportin	%	No. of Animal	%
St. George	60	21%	182	17%	48	19%	166	14%	56	17%	308	23%	9	6%	27	5%
St. John	11	4%	44	4%	9	4%	15	1%	12	4%	59	4%	3	2%	3	1%
St. Mark	6	2%	17	2%	6	2%	29	2%	6	2%	27	2%	7	5%	26	4%
St. Patrick	41	14%	129	12%	17	7%	50	4%	61	18%	177	13%	14	9%	27	5%
St. Andrew	89	31%	327	30%	62	25%	338	28%	92	27%	324	24%	36	24%	88	15%
St. David	40	14%	197	18%	42	17%	152	13%	41	12%	162	12%	10	7%	26	4%
Carriacou	36	13%	185	17%	46	19%	415	34%	57	17%	243	18%	64	43%	349	59%
Martinique	5	2%	11	1%	17	7%	50	4%	14	4%	47	3%	6	4%	43	7%
Total	288	100%	1092	100%	247	100%	1215	100%	339	100%	1347	100%	149	100%	589	100%

Table B2.32 - Disposed Goats on the Farm During Census Year by Parish

Parish	Sold Alive				Slaughtered				Lost/Other Disposals				Stolen			
	Farms Reporting	%	No. of Animals	%	Farms Reporting	%	No. of Animals	%	Farms Reporting	%	No. of Animals	%	Farms Reporting	%	No. of Animals	%
St. George	59	16%	176	15%	52	17%	159	13%	61	16%	296	20%	19	11%	57	8%
St. John	43	12%	170	14%	39	13%	259	22%	45	12%	215	15%	19	11%	45	7%
St. Mark	5	1%	13	1%	10	3%	29	2%	16	4%	42	3%	7	4%	47	7%
St. Patrick	48	13%	125	10%	36	12%	102	8%	57	15%	209	14%	23	14%	52	8%
St. Andrew	119	33%	404	34%	73	23%	357	30%	124	32%	442	30%	39	23%	139	21%
St. David	69	19%	259	22%	60	19%	180	15%	50	13%	155	11%	10	6%	22	3%
Carriacou	19	5%	51	4%	31	10%	88	7%	29	8%	95	6%	49	29%	283	42%
Petit Martinique	3	1%	6	0%	10	3%	29	2%	4	1%	15	1%	3	2%	27	4%
Total	365	100%	1204	100%	311	100%	1203	100%	386	100%	1469	100%	169	100%	672	100%

Table B2.33 - Disposed Pigs on the Farm During the Census Year by Parish

Parish	Sold Alive				Slaughtered				Lost/Other Disposals or Stolen			
	Farms Reportin	%	No. of Animals	%	Farms Reportin	%	No. of Animals	%	Farms Reportin	%	No. of Animals	%
St. George	25	19%	186	16%	20	14%	104	6%	10	14%	71	13%
St. John	4	3%	25	2%	12	8%	479	26%	4	5%	26	5%
St. Mark	1	1%	2	0%	1	1%	20	1%	4	5%	21	4%
St. Patrick	14	11%	99	9%	13	9%	163	9%	4	5%	25	4%
St. Andrew	45	34%	333	29%	37	26%	347	19%	17	27%	205	37%
St. David	31	23%	313	27%	36	25%	452	25%	16	22%	169	30%
Carriacou & Petit Martinique	12	9%	193	17%	24	17%	244	13%	14	21%	41	7%
Total	132	100%	1151	100%	143	100%	1809	100%	69	100%	558	100%

Table B2.34 - Disposed Chicken on the Farm During the Census Year by Parish

Parish	Sold Alive				Slaughtered				Lost/Other Disposals or Stolen			
	Farms Reporting	%	No. of Animals	%	Farms Reporting	%	No. of Animals	%	Farms Reporting	%	No. of Animals	%
St. George	19	22%	790	9%	91	23%	13,683	16%	43	23%	2,015	19%
St. John	8	9%	145	2%	61	15%	17,254	20%	34	18%	5,625	53%
St. Mark	1	1%	20	0%	5	1%	37	0%	3	1%	12	0%
St. Patrick	8	9%	1,921	22%	29	7%	9,754	12%	16	9%	184	2%
St. Andrew	29	34%	2,946	33%	106	27%	30,110	36%	47	24%	1,513	14%
St. David	16	19%	2,985	34%	78	20%	10,561	12%	35	17%	1,247	12%
Carriacou & Petit Martinique	5	6%	72	1%	28	7%	3,208	4%	15	7%	106	1%
Total	86	100%	8,879	100%	398	100%	84,607	100%	193	100%	10,702	100%

Table B2.35 - Farms which Used Fertilizers and Agro-Chemicals during the Census Year by Parish

Parish	Used Fertilizers and Agro-Chemicals					
	Chemical Fertilizers	Organic Manure	Fungicide	Herbicide	Insecticide	Other Pesticide
St. George	411	721	38	36	82	49
St. John	427	327	64	124	94	51
St. Mark	113	95	14	22	3	2
St. Patrick	484	526	67	87	93	45
St. Andrew	1277	1219	161	273	283	136
St. David	536	740	81	86	147	95
Carriacou & Petit Martinique	9	83	7	9	15	7
Total	3257	3711	432	637	717	385

Table B2.36 - Farms Reporting Level of Use of Fertilizers and Agro-Chemicals by Parish

Parish	Level of Use	Type of Chemicals					
		Chemical Fertilizers	Organic Manure	Fungicide	Herbicide	Insecticide	Other Pesticide
St. George	Light Use	283	349	29	28	61	34
	Medium or Heavy Use	128	372	9	8	21	15
St. John	Light Use	278	151	53	91	68	30
	Medium or Heavy Use	149	176	11	33	26	21
St. Mark	Light Use	73	40	8	11	3	2
	Medium or Heavy Use	40	55	6	11	0	0
St. Patrick	Light Use	260	187	38	52	55	15
	Medium or Heavy Use	224	339	29	35	38	30
St. Andrew	Light Use	756	531	108	179	194	91
	Medium or Heavy Use	521	688	53	94	89	45
St. David	Light Use	378	328	61	65	113	72
	Medium or Heavy Use	158	412	20	21	34	23
Carriacou & Petit Martinique	Light Use	6	46	6	8	14	5
	Medium or Heavy Use	3	37	1	1	1	2

Table B2.37 - Machinery and Equipment Owned by the Farm Today by Parish

Type of Farm	Total		Number Owned/Parish														Carriacou & Petit Martinique
			St. George		St. John		St. Mark		St. Patrick		St. Andrew		St. David				
	Farms	No.	Farms	No.	Farms	No.	Farms	No.	Farms	No.	Farms	No.	Farms	No.	Farms	No.	
Brush/Line Cutters	1,260	1,384	306	351	161	178	23	30	152	169	338	365	272	283	8	8	
Chain Saws	500	531	88	93	72	78	20	22	71	78	119	121	122	131	8	8	
Knapsach Sprayers	661	706	41	51	120	126	37	40	109	119	257	269	87	91	10	10	
Mist Blowers	54	59	1	1	7	12	0	0	10	10	24	24	12	12	0	0	
Motor Vehicles	511	529	81	86	58	58	22	22	74	80	153	157	88	88	35	38	
Plucking Machine	29	29	6	6	5	5	0	0	3	3	3	3	9	9	3	3	
Ploughs	39	41	4	4	4	4	0	0	7	9	15	15	4	4	5	5	
Seed Planters	28	38	4	7	1	1	0	0	5	7	12	12	5	5	1	6	
Tractors	23	23	4	4	0	0	0	0	4	4	7	7	2	2	6	6	
Water Pumps	5	5	0	0	1	1	0	0	0	0	1	1	3	3	0	0	

Table B2.38 - Farms Renting, Borrowing or Hired from Government Machinery and Equipment in the Census Year

Type of Machinery/Equipment	Total	Parish							Carriacou & Petit Martinique
		St. George	St. John	St. Mark	St. Patrick	St. Andrew	St. David		
Brush/Line Cutters	131	7	28	3	16	60	15	2	
Chain Saws	63	7	15	1	12	17	10	1	
Knapsach Sprayers	176	3	43	4	21	91	13	1	
Mist Blowers	17	0	1	0	2	13	1	0	
Motor Vehicles	95	4	36	0	31	17	6	1	
Plucking Machine	2	0	0	0	1	1	0	0	
Rotovators and Ploughs	98	14	1	0	16	32	5	30	
Seed Planters	6	0	0	0	3	3	0	0	
Tractors	99	9	0	0	33	25	3	29	

Table B2.39 - Selling Place of the Farm Produce during the Census Year by Parish

Parish	Farms Reporting		Do Not Sell		Hotel/ Restaurant		Municipal Market		Roadside Vending		On Farm		Supermarkets	
	Farms	%	Farms	%	Farms	%	Farms	%	Farms	%	Farms	%	Farms	%
St. George	1,745	19%	968	27%	117	26%	112	17%	272	17%	198	15%	266	24%
St. John	826	9%	308	9%	38	9%	146	22%	231	14%	135	10%	114	10%
St. Mark	309	3%	78	2%	2	0%	4	1%	40	2%	6	0%	10	1%
St. Patrick	1,346	14%	334	9%	48	11%	66	10%	232	14%	161	12%	77	7%
St. Andrew	3,044	33%	846	24%	90	20%	244	36%	557	34%	562	42%	261	23%
St. David	1,649	18%	768	22%	136	30%	87	13%	250	15%	171	13%	365	33%
Carriacou & Petit Martinique	426	5%	264	7%	16	4%	10	1%	46	3%	94	7%	25	2%
Total	9,345	100%	3,566	100%	447	100%	669	100%	1,628	100%	1,327	100%	1,118	100%

Table B2.39 - Selling Place of the Farm Produce during the Census Year by Parish

Parish	Traffickers/ Exporters		Agro Processors		Asociation		Marketing Board		Farmer's Market		Schools		Other Market	
	Farms	%	Farms	%	Farms	%	Farms	%	Farms	%	Farms	%	Farms	%
St. George	46	5%	21	17%	52	2%	140	17%	25	9%	29	19%	227	21%
St. John	41	5%	8	7%	214	8%	99	12%	7	3%	13	9%	86	8%
St. Mark	22	2%	2	2%	188	7%	19	2%	0	0%	5	3%	16	2%
St. Patrick	179	20%	7	6%	691	27%	183	22%	83	30%	34	22%	145	14%
St. Andrew	456	51%	66	54%	1,170	46%	288	34%	132	48%	45	30%	351	33%
St. David	141	16%	15	12%	238	9%	101	12%	27	10%	23	15%	186	18%
Carriacou & Petit Martinique	17	2%	4	3%	2	0%	14	2%	1	0%	3	2%	48	5%
Total	902	100%	123	100%	2,555	100%	844	100%	275	100%	152	100%	1,059	100%

Table B2.40 - Farmers' Farm Organizations during the Census Year (2012) by Parish

Parish	Farms Reporting		Farm Organizations											
			Fair Trade		GCA		GCNA		Poultry Association		Farm Watch		Livestock Associations	
	Farms	%	Farms	%	Farms	%	Farms	%	Farms	%	Farms	%	Farms	%
St. George	112	2%	2	6%	33	1%	37	2%	8	19%	3	5%	3	8%
St. John	509	11%	9	29%	205	9%	261	12%	9	21%	7	12%	12	32%
St. Mark	319	7%	0	0%	164	7%	150	7%	0	0%	5	8%	0	0%
St. Patrick	1,241	26%	2	6%	634	28%	564	26%	7	16%	25	42%	5	14%
St. Andrew	1,934	41%	17	55%	965	42%	897	41%	10	23%	16	27%	15	41%
St. David	627	13%	1	3%	301	13%	291	13%	9	21%	3	5%	2	5%
Carriacou	10	0%	0	0%	0	0%	0	0%	0	0%	0	0%	0	0%
Petit Martinique	0	0%	0	0%	0	0%	0	0%	0	0%	0	0%	0	0%
Total	4,752	100%	31	100%	2,302	100%	2,200	100%	43	100%	59	100%	37	100%

Table B2.40 - Farmers' Farm Organizations during the Census Year (2012) by Parish

Parish	Farm Organizations													
	Farmers Association		Farm Area Organization		GFAFO		Bee Association		Wildgame Association		GRENROP		Horticulture Society	
	Farms	%	Farms	%	Farms	%	Farms	%	Farms	%	Farms	%	Farms	%
St. George	0	0%	20	37%	1	50%	2	33%	0	0%	1	25%	2	67%
St. John	0	0%	5	9%	0	0%	1	17%	0	0%	0	0%	0	0%
St. Mark	0	0%	0	0%	0	0%	0	0%	0	0%	0	0%	0	0%
St. Patrick	0	0%	2	4%	0	0%	0	0%	1	50%	1	25%	0	0%
St. Andrew	0	0%	12	22%	0	0%	1	17%	0	0%	1	25%	0	0%
St. David	0	0%	15	28%	0	0%	2	33%	1	50%	1	25%	1	33%
Carriacou	9	100%	0	0%	1	50%	0	0%	0	0%	0	0%	0	0%
Petit Martinique	0	0%	0	0%	0	0%	0	0%	0	0%	0	0%	0	0%
Total	9	100%	54	100%	2	100%	6	100%	2	100%	4	100%	3	100%

Table B2.41 - Technical Assistance Received by Farms During the Census Year, by Parish

Parish	Farms Reporting		Technical Assistance Organizations							
			MOA/DOA		Farm Organization		Media		NGO	
	Farms	%	Farms	%	Farms	%	Farms	%	Farms	%
St. George	99	15.2%	63	13%	8	11%	5	26%	5	16%
St. John	157	24.0%	114	24%	15	20%	4	21%	8	26%
St. Mark	5	.8%	4	1%	1	1%	0	0%	0	0%
St. Patrick	89	13.6%	66	14%	9	12%	2	11%	8	26%
St. Andrew	178	27.3%	136	29%	23	31%	8	42%	3	10%
St. David	95	14.5%	57	12%	18	24%	0	0%	5	16%
Carriacou	30	4.6%	27	6%	1	1%	0	0%	2	6%
Petit Martinique	0	0.0%	0	0%	0	0%	0	0%	0	0%
Total	653	100.0%	467	100%	75	100%	19	100%	31	100%

Table B2.41 - Technical Assistance Received by Farms During the Census Year, by Parish

Parish	Technical Assistance Organizations							
	Chinese Mission		CARDI		IICA		Other - NIS	
	Farms	%	Farms	%	Farms	%	Farms	%
St. George	5	19%	10	42%	3	30%	0	0%
St. John	12	46%	2	8%	2	20%	0	0%
St. Mark	0	0%	0	0%	0	0%	0	0%
St. Patrick	1	4%	2	8%	1	10%	0	0%
St. Andrew	1	4%	4	17%	2	20%	1	100%
St. David	7	27%	6	25%	2	20%	0	0%
Carriacou	0	0%	0	0%	0	0%	0	0%
Petit Martinique	0	0%	0	0%	0	0%	0	0%
Total	26	100%	24	100%	10	100%	1	100%

Table B2.42 - Credit Received by the Farms during the Census Year by Parish

Parish	Farms Reporting		Credit Institutions							
			Commercial Bank or Credit Union		Farm Organization		MOA or MNIB		Other	
	Farms	%	Farms	%	Farms	%	Farms	%	Farms	%
St. George	16	12%	5	9%	0	0%	8	14%	3	18%
St. John	14	10%	2	4%	2	25%	10	18%	0	0%
St. Mark	0	0%	0	0%	0	0%	0	0%	0	0%
St. Patrick	37	27%	13	23%	1	13%	15	26%	8	47%
St. Andrew	51	37%	29	51%	3	38%	14	25%	5	29%
St. David	21	15%	8	14%	2	25%	10	18%	1	6%
Carriacou	0	0%	0	0%	0	0%	0	0%	0	0%
Petit Martinique	0	0%	0	0%	0	0%	0	0%	0	0%
Total	139	100%	57	100%	8	100%	57	100%	17	100%

Table B2.43 - Percentage of the Farmer's Income Received from the Farm during the Census Year by Parish

Parish	Farms Reporting		Percentage of Farmer Income													
			All Income		About Three Quarters		About Half		About a Quarter		Less than a Quarter		No Income		Not Stated	
	Farms	%	Farms	%	Farms	%	Farms	%	Farms	%	Farms	%	Farms	%	Farms	%
St. George	1,745	19%	78	12%	86	14%	139	14%	208	14%	266	13%	943	27%	25	39%
St. John	826	9%	28	4%	85	14%	104	11%	148	10%	153	8%	308	9%	0	0%
St. Mark	309	3%	10	2%	14	2%	22	2%	89	6%	96	5%	78	2%	0	0%
St. Patrick	1,346	14%	169	26%	106	18%	166	17%	190	13%	380	19%	333	10%	2	3%
St. Andrew	3,044	33%	258	40%	212	36%	406	42%	577	38%	745	37%	841	24%	5	8%
St. David	1,649	18%	99	15%	79	13%	115	12%	253	17%	335	16%	736	21%	32	50%
Carriacou	377	4%	5	1%	12	2%	23	2%	48	3%	57	3%	232	7%	0	0%
Petit Martinique	49	1%	2	0%	0	0%	0	0%	7	0%	8	0%	32	1%	0	0%
Total	9,345	100%	649	100%	594	100%	975	100%	1,520	100%	2,040	100%	3,503	100%	64	100%

Table B2.44 - Farm Records Kept by Farms during the Census Year by Parish

Parish	Total		Are you Keeping Farm Records?			
			Yes		No	
	Farms	%	Farms	%	Farms	%
St. George	1,745	19%	108	14%	1,637	19%
St. John	826	9%	69	9%	757	9%
St. Mark	309	3%	24	3%	285	3%
St. Patrick	1,346	14%	93	12%	1,253	15%
St. Andrew	3,044	33%	328	42%	2,716	32%
St. David	1,649	18%	135	17%	1,514	18%
Carriacou	377	4%	15	2%	362	4%
Petit Martinique	49	1%	1	0%	48	1%
Total	9,345	100%	773	100%	8,572	100%

Table B2.45 - Farms Reporting having Production Issues by Type and Degree by Parish

Parish	Production Issues									
	Access Roads		Access to Credit		Access to Land		Availability of Inputs		Disease	
	Minor Issue	Major Issue	Minor Issue	Major Issue	Minor Issue	Major Issue	Minor Issue	Major Issue	Minor Issue	Major Issue
St. George	45	78	49	99	30	50	25	84	149	193
St. John	53	121	40	45	41	36	56	128	185	118
St. Mark	15	26	3	5	9	1	2	5	32	27
St. Patrick	76	104	31	116	20	23	31	92	216	194
St. Andrew	96	226	40	122	46	75	71	171	335	391
St. David	29	89	59	124	20	34	22	97	223	300
Carriacou & Petit Martinique	7	18	2	13	8	12	7	13	31	24
Total	321	662	224	524	174	231	214	595	1,171	1,247

Table B2.45 - Farms Reporting having Production Issues by Type and Degree by Parish

Parish	Production Issues											
	Dog Predation		Marketing		Pest		Praedial Larceny		Storage		Technical Support	
	Minor Issue	Major Issue	Minor Issue	Major Issue	Minor Issue	Major Issue	Minor Issue	Major Issue	Minor Issue	Major Issue	Minor Issue	Major Issue
St. George	53	106	68	146	193	272	141	202	40	25	68	127
St. John	48	65	73	167	173	141	129	167	22	14	55	97
St. Mark	3	10	11	27	32	24	39	77	7	1	9	8
St. Patrick	29	111	106	134	200	157	207	359	11	20	84	146
St. Andrew	65	120	120	350	381	407	406	670	39	54	130	292
St. David	44	76	74	233	243	354	200	272	15	39	86	236
Carriacou & Petit Martinique	27	34	9	15	59	47	50	81	4	10	10	29
Total	269	522	461	1,072	1,281	1,402	1,172	1,828	138	163	442	935

B3 - Tables by Size of Farms

Table B3.1 - Legal Status of the Farms Today by Size of Farm

Size of Farms (Acres)			Legal Status of Farm							
					2 or More of Same Household		Joint Farmer		Company, Cooperative, Government, Other	
	Farms	%	Farms	%	Farms	%	Farms	%	Farms	%
Landless	142	2%	128	2%	13	1%	1	%	0	0%
0.001 - 0.49	2,868	31%	2,454	31%	357	30%	52	17%	5	13%
0.50 - 0.99	1,883	20%	1,571	20%	250	21%	56	18%	6	15%
1.00 - 1.99	1,770	19%	1,485	19%	220	18%	63	20%	2	5%
2.00 - 4.99	1,648	17%	1,322	17%	232	19%	87	28%	7	18%
5.00 - 9.99	664	7%	560	7%	73	6%	26	8%	5	13%
10.00 - 24.99	301	3%	226	3%	46	4%	24	8%	5	13%
25.00 - 49.99	38	0%	27	0%	4	0%	4	1%	3	8%
50 and Over	31	0%	18	0%	4	0%	3	1%	6	15%
Total	9,345	100%	7,791	100%	1,199	100%	316	100%	39	100%

Table B3.2 - Sex of Farmer on Census Day by Size of Farm

Size of Farms (Acres)	Farms Reporting		Sex of Farmer			
			Male		Female	
	No. of Farms	%	No. of Farms	%	No. of Farms	%
Landless	142	2%	86	1%	56	2%
0.001 - 0.49	2,863	31%	1,809	27%	1,054	39%
0.50 - 0.99	1,877	20%	1,266	19%	611	23%
1.00 - 1.99	1,768	19%	1,293	19%	475	18%
2.00 - 4.99	1,641	18%	1,328	20%	313	12%
5.00 - 9.99	659	7%	546	8%	113	4%
10.00 - 24.99	296	3%	254	4%	42	2%
25.00 - 49.99	35	0%	29	0%	6	0%
50 and Over	25	0%	20	0%	5	0%
Total	9,306	100%	6,631	100%	2,675	100%

Note - Includes farms with the Legal Status as Individual, 2 or More of the Same Household and Joint Farmer

Table B3.3 - Age of Farmer on Census Day by Size of Farm

Size of Farms (Acres)	Total		Age Group of Farmers															
			15 - 19		20 - 29		30 - 39		40 - 49		50 - 59		60 - 69		70 and Over		Not Stated	
	No.	%	No.	%	No.	%	No.	%	No.	%	No.	%	No.	%	No.	%	No.	%
Landless	142	2%	6	11%	19	3%	34	3%	38	2%	28	1%	5	0%	3	0%	9	3%
0.001 - 0.49	2,863	31%	23	41%	266	43%	501	39%	723	35%	650	28%	362	25%	264	20%	74	27%
0.50 - 0.99	1,877	20%	13	23%	104	17%	253	20%	377	18%	452	20%	316	22%	299	23%	63	23%
1.00 - 1.99	1,768	19%	4	7%	108	18%	217	17%	346	17%	440	19%	312	21%	296	23%	45	17%
2.00 - 4.99	1,641	18%	6	11%	75	12%	185	14%	364	18%	447	20%	269	18%	252	19%	43	16%
5.00 - 9.99	659	7%	2	4%	29	5%	66	5%	134	7%	178	8%	117	8%	115	9%	18	7%
10.00 - 24.99	296	3%	2	4%	9	1%	25	2%	51	2%	78	3%	65	4%	52	4%	14	5%
25.00 - 49.99	35	0%	0	0%	3	0%	1	0%	5	0%	6	0%	11	1%	6	0%	3	1%
50 and Over	25	0%	0	0%	0	0%	2	0%	6	0%	5	0%	2	0%	7	0%	3	1%
Total	9,306	100%	56	100%	613	100%	1,284	100%	2,044	100%	2,284	100%	1,459	100%	1,294	100%	272	100%

Note - Includes farms with the Legal Status as Individual, 2 or More of the Same Household and Joint Farmer

Table B3.4 - Highest Level of Education of Farmers by Size of Farm

Size of Farms (Acres)	Total		Highest Level of Education Obtained											
			None		Primary		Secondary		Vocational		Tertiary		Not Stated	
	Farms	%	Farms	%	Farms	%	Farms	%	Farms	%	Farms	%	Farms	%
Landless	142	2%	0	0%	68	1%	65	3%	3	3%	6	0%	0	0%
0.001 - 0.49	2,863	31%	20	27%	1,522	29%	902	38%	67	38%	350	26%	2	26%
0.50 - 0.99	1,877	20%	11	15%	1,041	20%	473	20%	51	20%	299	23%	2	23%
1.00 - 1.99	1,768	19%	13	17%	1,067	20%	393	17%	45	17%	250	19%	0	19%
2.00 - 4.99	1,641	18%	24	32%	1,015	19%	324	14%	42	14%	233	18%	3	18%
5.00 - 9.99	659	7%	3	4%	405	8%	126	5%	25	5%	99	7%	1	7%
10.00 - 24.99	296	3%	4	5%	149	3%	68	3%	5	3%	70	5%	0	5%
25.00 - 49.99	35	0%	0	0%	13	0%	9	0%	1	0%	12	1%	0	1%
50 and Over	25	0%	0	0%	10	0%	8	0%	0	0%	7	0%	0	0%
Total	9,306	100%	75	100%	5,290	100%	2,368	100%	239	100%	1,326	100%	8	100%

Note - Includes farms with the Legal Status as Individual, 2 or More of the Same Household and Joint Farmer

Table B3.5 - Main Occupation of Farmer by Size of Farm

Farmer Occupation	Farms Reporting		Size of Farms (Acres)								
	No.	%	Landless	0.001 - 0.49	0.50 - 0.99	1.00 - 1.99	2.00 - 4.99	5.00 - 9.99	10.00 - 24.99	25.00 - 49.99	50 & Over
Business, Finance and Administration	94	1%	0	38	23	13	11	4	3	0	2
Natural and Applied Science	213	2%	2	71	45	40	39	10	5	1	0
Health Occupations	74	1%	1	26	17	11	11	4	3	1	0
Services	839	9%	5	309	176	156	120	45	27	1	0
Art, Culture, Recreation and Sports	86	1%	1	33	15	21	8	8	0	0	0
Sales and Service	824	9%	23	385	177	123	86	21	8	1	0
Trader, Transport and Equipment Operators	1,677	18%	34	610	334	317	262	91	28	1	0
Agriculture and Natural Resources	442	5%	16	184	88	71	67	10	4	1	1
Processing, Manufacturing and Utilities	73	1%	0	26	17	15	11	1	2	1	0
Farmer	2,822	30%	18	458	464	567	752	361	165	21	16
Pension/Retired	1,105	12%	7	322	292	254	144	57	21	4	4
Management	107	1%	1	34	25	13	18	7	7	1	1
Self Employed	384	4%	4	128	82	73	58	24	13	1	1
Unemployed - Family Members	397	4%	23	177	92	61	32	8	4	0	0
Other	169	2%	7	62	30	33	22	8	6	1	0
Total	9,306	100%	142	2,863	1,877	1,768	1,641	659	296	35	25

Note - Includes farms with the Legal Status as Individual, 2 or More of the Same Household and Joint Farmer

Table B3.6 - Age of Farmers Household Members by Size of Farm

Size of Farms (Acres)	Total Persons	Age of Household Members								
		Under 15	15 - 19	20 - 29	30 - 39	40 - 49	50 - 59	60 - 69	70 & Over	Not Stated
Landless	425	134	28	63	60	55	40	11	4	30
0.001 - 0.49	9,511	2,600	689	1,559	1,108	1,219	1,029	552	428	327
0.50 - 0.99	6,027	1,407	470	891	657	707	720	490	461	224
1.00 - 1.99	5,732	1,298	443	895	595	634	697	475	478	217
2.00 - 4.99	5,207	1,207	365	831	520	639	681	419	397	148
5.00 - 9.99	2,178	442	175	318	225	256	284	190	209	79
10.00 - 24.99	1,020	214	80	144	83	119	127	103	82	68
25.00 - 49.99	98	15	10	15	9	9	14	13	8	5
50 and Over	67	14	1	5	7	10	9	5	9	7
Total	30,265	7,331	2,261	4,721	3,264	3,648	3,601	2,258	2,076	1,105

Table B3.7 - Sex of Farmers Household Members by Size of Farm

Size of Farms (Acres)	Total Persons		Sex of Household Member			
			Males		Females	
	No.	%	No.	%	No.	%
Landless	425	1%	232	1%	193	1%
0.001 - 0.49	9,511	31%	4,858	30%	4,653	33%
0.50 - 0.99	6,027	20%	3,102	19%	2,925	21%
1.00 - 1.99	5,732	19%	3,029	19%	2,703	19%
2.00 - 4.99	5,207	17%	2,922	18%	2,285	16%
5.00 - 9.99	2,178	7%	1,212	8%	966	7%
10.00 - 24.99	1,020	3%	596	4%	424	3%
25.00- 49.99	98	0%	54	0%	44	0%
50 and Over	67	0%	41	0%	26	0%
Total	30,265	100%	16,046	100%	14,219	100%

Table B3.9 - Employment on Farm Last Week by Type and by Size of Farm

Size of Farms (Acres)	Farms		Unpaid Non-Household Members						Total Cash Paid Workers						Total Kind only Workers					
	Reporting		Total		Males		Females		Total		Males		Females		Total		Males		Females	
	No	%	No	%	No	%	No	%	No	%	No	%	No	%	No	%	No	%	No	%
Landless	5	%	1	0%	1	0%	0	0%	5	0%	4	0%	1	0%	0	0%	0	0%	0	0%
0.001 - 0.49	415	18%	193	19%	147	18%	46	24%	352	10%	337	11%	15	4%	15	20%	9	16%	6	32%
0.50 - 0.99	381	16%	182	18%	143	17%	39	20%	400	12%	374	12%	26	7%	8	11%	5	9%	3	16%
1.00 - 1.99	467	20%	228	22%	189	23%	39	20%	523	16%	491	16%	32	9%	16	22%	14	25%	2	11%
2.00 - 4.99	545	23%	244	24%	200	24%	44	23%	758	23%	693	23%	65	18%	16	22%	11	20%	5	26%
5.00 - 9.99	305	13%	123	12%	107	13%	16	8%	493	15%	434	14%	59	17%	12	16%	9	16%	3	16%
10.00 - 24.99	159	7%	37	4%	31	4%	6	3%	422	13%	366	12%	56	16%	6	8%	6	11%	0	0%
25.00 - 49.99	27	1%	2	0%	2	0%	0	0%	108	3%	92	3%	16	5%	1	1%	1	2%	0	0%
50 and Over	27	2%	8	1%	5	0%	3	2%	299	9%	205	7%	84	24%	0	0%	0	0%	0	0%
Total	2,331	100%	1,018	100%	825	100%	193	100%	3,360	100%	3,006	100%	354	100%	74	100%	55	100%	19	100%

Table B3.10 - Number and Area of Parcels by Number and Area of Farms by Size of Farm

Size of Farms (Acres)	Farms Reporting		Number of Parcels							
			1 Parcel		2 Parcels		3 Parcels		4 and more Parcels	
	No.	Area	No.	Area	No.	Area	No.	Area	No.	Area
Landless	0	0	0	0	0	0	0	0	0	0
0.001 - 0.49	2,868	662	2,859	659	9	4	0	0	0	0
0.50 - 0.99	1,883	1,104	1,854	1,084	28	19	1	1	0	0
1.00 - 1.99	1,770	2,158	1,734	2,107	36	51	0	0	0	0
2.00 - 4.99	1,648	4,732	1,586	4,533	59	189	3	11	0	0
5.00 - 9.99	664	4,292	623	4,008	40	277	1	7	0	0
10.00 - 24.99	301	4,161	259	3,546	39	574	2	22	1	19
25.00 - 49.99	38	1,274	33	1,131	5	143	0	0	0	0
50 and Over	31	5,195	29	4,314	2	881	0	0	0	0
Total	9,203	23,579	8,977	21,380	218	2,138	7	41	1	19

Table B3.11 - Total Area (acres) of Parcels by Type of Tenure and Size of Farm

Size of Farms (Acres)	Total Land		Tenure of Parcel													
			Owned		Family Land		Government Rented		Private Rented		Free Use		Squatted		Other	
	Area	%	Area	%	Area	%	Area	%	Area	%	Area	%	Area	%	Area	%
0.001 - 0.49	662	3%	435	3%	167	3%	6	1%	28	2%	21	2%	4	8%	2	2%
0.50 - 0.99	1,104	5%	665	5%	311	5%	14	3%	48	3%	54	5%	5	11%	7	6%
1.00 - 1.99	2,158	9%	1,307	10%	588	9%	23	5%	138	7%	82	8%	9	18%	12	11%
2.00 - 4.99	4,732	20%	2,495	18%	1,438	22%	49	12%	441	24%	266	27%	15	31%	29	27%
5.00 - 9.99	4,292	18%	2,423	18%	1,135	17%	116	28%	384	21%	187	19%	10	21%	37	35%
10.00 - 24.99	4,161	18%	2,356	17%	978	15%	113	27%	437	24%	252	25%	5	10%	19	18%
25.00 - 49.99	1,274	5%	678	5%	330	5%	47	11%	218	12%	0	0%	0	0%	1	1%
50 and Over	5,195	22%	3,261	24%	1,590	24%	52	12%	152	8%	140	14%	0	0%	0	0%
Total	23,579	100%	13,620	100%	6,538	100%	421	100%	1,845	100%	1,002	100%	48	100%	106	100%

Table B3.12 - Number of Farms by Type of Land Use and Size of Farm

Size of Farms (Acres)	Land Use															
	Permanent Crops		Temporary Crops		Fallow Land		Non-Agricultural Land		Pasture		Livestock		Forest/Bush		Horticulture and	
	No.	%	No.	%	No.	%	No.	%	No.	%	No.	%	No.	%	No.	%
Landless	0	0%	0	0%	0	0%	0	0%	0	0%	0	0%	0	0%	0	0%
0.001 - 0.49	2,652	30%	1,091	24%	304	15%	2,581	33%	254	33%	442	38%	685	18%	13	33%
0.50 - 0.99	1,858	21%	952	21%	396	20%	1,646	21%	148	19%	243	21%	638	17%	4	10%
1.00 - 1.99	1,760	20%	954	21%	445	23%	1,435	19%	139	18%	198	17%	839	22%	12	31%
2.00 - 4.99	1,635	18%	996	22%	479	24%	1,263	16%	133	17%	162	14%	970	25%	6	15%
5.00 - 9.99	663	7%	406	9%	205	10%	511	7%	55	7%	77	7%	445	12%	2	5%
10.00 - 24.99	300	3%	180	4%	113	6%	237	3%	27	4%	32	3%	226	6%	1	3%
25.00 - 49.99	38	0%	23	0%	12	1%	29	0%	5	1%	6	1%	28	1%	1	3%
50 and Over	31	0%	20	0%	14	1%	24	0%	2	0%	4	0%	29	1%	0	0%
Total	8,937	100%	4,622	100%	1,968	100%	7,726	100%	763	100%	1,164	100%	3,860	100%	39	100%

Table B3.13 - Total Area (acres) of Land Use by Size of Farm

Size of Farms (Acres)	Total Area		Land Use															
			Permanent Crops		Temporary Crops		Fallow Land		Non-Agricultural Land		Pasture		Livestock		Forest/Bush		Horticulture and	
	Acres	%	Acres	%	Acres	%	Acres	%	Acres	%	Acres	%	Acres	%	Acres	%	Acres	%
0.001 - 0.49	662	3%	338	3%	36	4%	24	2%	145	8%	27	5%	15	13%	77	1%	0	10%
0.50 - 0.99	1,104	5%	574	6%	78	8%	76	5%	146	8%	39	7%	12	10%	179	2%	0	10%
1.00 - 1.99	2,158	9%	1,036	10%	143	16%	178	12%	190	10%	78	13%	18	16%	514	6%	0	13%
2.00 - 4.99	4,732	20%	2,199	22%	291	32%	393	27%	264	14%	160	27%	24	21%	1,401	16%	0	9%
5.00 - 9.99	4,292	18%	2,121	21%	166	18%	344	23%	174	9%	104	18%	20	17%	1,363	16%	1	39%
10.00 - 24.99	4,161	18%	2,038	21%	124	14%	244	16%	162	9%	122	21%	6	5%	1,465	17%	0	1%
25.00 - 49.99	1,274	5%	479	5%	45	5%	35	2%	86	5%	36	6%	17	15%	576	7%	1	17%
100 and Over	5,195	22%	1,082	11%	37	4%	188	13%	688	37%	24	4%	5	4%	3,171	36%	0	0%
Total	23,579	100%	9,868	100%	919	100%	1,483	100%	1,855	100%	589	100%	115	100%	8,747	100%	3	100%

Table B3.14 - Number of Farms Growing Permanent Crops Today by Type and by Size of Farm

Permanent Crops	Farms Reporting	Size of Farms (Acres)							
		0.001 - 0.49	0.50 - 0.99	1.00 - 1.99	2.00 - 4.99	5.00 - 9.99	10.00 - 24.99	25.00 - 49.99	50 and Over
Avocado/Pear	3,325	699	670	653	684	324	155	22	118
Breadfruit	2,967	737	605	617	599	269	114	12	14
Carambola	980	268	240	179	176	65	37	10	5
Cashew Nuts	590	71	103	135	180	65	29	4	3
Coconut	4,587	1,182	972	942	900	363	185	24	19
Grapefruit	1,779	320	338	387	387	211	105	18	13
Lemon	897	192	198	161	199	86	47	8	6
Lime	2,443	706	533	465	453	176	87	10	13
Orange	3,817	864	744	730	854	382	201	25	17
Other Citrus	3,585	889	734	677	725	328	191	23	18
Golden Apple	3,101	712	638	663	632	277	144	16	19
Mango	5,333	1,418	1,119	1,095	1,036	413	200	29	23
Papaya/Paw Paw	1,393	413	310	245	251	104	54	8	8
Passionfruit	467	98	92	94	101	45	26	6	5
Pineapple	713	145	122	158	162	81	39	4	2
Sour Sop	2,667	693	576	551	485	220	112	14	16
Sugar Apple	1,716	566	379	325	277	101	56	5	7
Sugar Cane	737	151	182	146	148	65	34	2	9
Tamarind	299	79	64	65	54	19	15	2	1
West Indian Cherry	2,301	752	555	443	342	131	63	11	4
Bananas	8,278	2,409	1,746	1,646	1,516	625	276	33	27
Bluggoe	2,039	401	418	447	467	194	94	8	10
Plantain	2,133	374	400	473	514	240	110	9	13
Cinnamom	741	77	117	159	213	104	54	10	7
Clove	336	21	31	51	105	62	48	8	10
Cocoa	4,296	603	774	991	1,089	539	246	29	25
Nutmeg	3,619	360	545	812	1,053	544	249	31	25
Other Spices	823	105	135	176	219	106	67	6	9
Other Fruit Tree	5,361	1,466	1,141	1,091	985	422	210	27	19

Table B3.15 - Number of Permanent Crops Growing on Farm Today by Type and Size of Farm

Permanent Crops	Size of Farms (Acres)								
	Total	0.001 - 0.49	0.50 - 0.99	1.00 - 1.99	2.00 - 4.99	5.00 - 9.99	10.00 - 24.99	25.00 - 49.99	50 and Over
Avocado/Pear	16,397	1,279	1,594	2,308	3,551	3,384	2,046	1,703	532
Breadfruit	12,744	1,611	1,700	2,456	3,131	2,231	1,162	97	356
Carambola	2,323	370	368	325	445	186	359	217	53
Cashew Nuts	5,281	152	417	691	1,668	796	714	818	25
Coconut	34,551	4,010	4,668	5,645	8,314	4,122	3,787	1,736	2,269
Grapefruit	6,935	501	677	975	1,302	1,924	1,240	133	183
Lemon	2,106	255	320	309	458	219	296	105	144
Lime	6,724	1,156	1,057	1,128	1,292	1,231	551	78	231
Orange	26,430	1,872	2,357	2,954	6,017	5,458	4,587	1,113	2,072
Other Citrus	22,210	1,950	2,094	2,477	4,119	5,041	4,037	1,358	1,134
Golden Apple	10,227	1,072	1,280	1,639	2,110	1,366	1,473	51	1,236
Mango	35,598	3,592	4,114	5,151	8,346	5,324	6,052	1,508	1,511
Papaya/Paw Paw	9,862	1,365	1,207	1,111	2,459	1,453	1,727	58	482
Passionfruit	4,966	297	262	711	739	411	367	1,646	533
Pineapple	74,630	2,473	4,271	8,706	23,114	12,133	20,178	3,670	85
Sour Sop	26,867	1,530	1,732	2,689	3,708	6,464	5,405	842	4,497
Sugar Apple	7,730	1,464	1,191	1,124	1,556	646	601	622	526
Sugar Cane	168,148	1,315	3,128	3,798	7,330	8,184	4,095	21	140,277
Tamarind	580	106	95	100	144	47	72	13	3
West Indian Cherry	5,110	1,187	1,060	947	1,137	401	243	35	100
Bananas	759,389	57,225	66,961	91,640	155,172	137,594	145,269	50,314	55,214
Bluggoe	53,270	3,359	6,525	8,248	13,824	11,092	7,297	882	2,043
Plantain	97,425	3,122	5,407	11,397	24,066	18,218	18,176	1,853	15,186
Cinnamom	33,220	389	1,231	3,674	7,912	5,724	13,001	314	975
Clove	2,825	57	128	247	949	515	648	121	160
Cocoa	697,712	6,675	16,243	49,795	132,281	190,412	167,891	51,959	82,456
Nutmeg	198,798	2,327	5,662	14,858	43,623	50,200	56,204	5,273	20,651
Other Spices	16,260	494	928	2,295	6,476	2,456	2,701	251	659
Other Fruit Tree	34,823	4,179	5,098	5,150	7,616	5,089	5,210	955	1,526

Table B3.16 - Number of Farms Growing Permanent Crops Today by Type in Pure Stand and by Size of Farm

Permanent Crops	Farms Reporting	Size of Farms (Acres)							
		0.001 - 0.49	0.50 - 0.99	1.00 - 1.99	2.00 - 4.99	5.00 - 9.99	10.00 - 24.99	25.00 - 49.99	50.00 and Over
Bananas	2,940	964	614	540	457	212	128	12	13
Bluggoe and Plantain	173	13	26	24	62	28	17	0	3
Citrus	129	11	8	17	35	31	19	4	4
Mango	92	7	11	14	22	16	15	3	4
Pineapple	190	27	22	46	60	18	16	1	0
Cocoa	1,142	51	107	215	361	239	134	18	17
Nutmeg	693	18	35	89	221	182	124	11	13
Sugar Cane	101	15	24	12	25	15	7	1	2
Other Spices	169	6	16	32	62	27	23	1	2
Other Fruits	243	32	36	32	58	36	36	7	6
Other Tree Crops	144	18	24	24	36	19	15	4	4

Table B3.17 - Area (acres) of Permanent Crops Growing Today by Type in Pure Stand by Size of Farm

Permanent Crops	Farms Reporting	Size of Farms (Acres)							
		0.001 - 0.49	0.50 - 0.99	1.00 - 1.99	2.00 - 4.99	5.00 - 9.99	10.00 - 24.99	25.00 - 49.99	50.00 and Over
Bananas	1,210	102	134	192	255	187	239	35	65
Bluggoe and Plantain	67	1	3	7	21	20	7		9
Citrus	75	0	1	1	11	22	17	12	10
Mango	94	0	1	3	12	16	42	17	3
Pineapple	17	0	1	2	6	3	4	1	
Cocoa	1,992	7	27	112	396	540	481	139	291
Nutmeg	1,189	2	10	45	216	313	421	48	133
Sugar Cane	63	1	2	2	9	7	8	1	35
Other Spices	134	1	5	15	49	30	27	0	7
Other Fruits	135	1	2	5	18	31	50	20	9
Other Tree Crops	83	1	4	6	16	12	14	11	19

Tables 3.16 and 3.17 crop groupings below differ from those in Section 1.12:

Other Spices: Cinnamon; Clove; Pimento; Vanilla; Bayleaf; Tonka Beans; Cardamon; Black Pepper; Spices Unspecified

Other tree crops: Breadfruit; Breadnut; Ackee; Coconut; Cashew Nut; Kaola Nuts; Other Edible Nuts; Oil Palm; Coffee;

Mauby; Other Beverage; Noni; Barbadiene; Stinking Toe; Tapitambo; Moringa; Neem; Monkeyfruit; Jackfruit

Other Fruits: Avocado; Custard Apple; Sugar Apple; Golden Apple (dwarf included); Guava; Papaya; Passionfruit; Sapodilla;

West Indian Cherry; Carambola; French Cashew; Condicion; Damson; Genip; Grape; Sour Sop; Star Apple; Plums;

Tamarind; Jujube; Mammey Apple; Pomegrante; Boli; Wax Apple; Penny Piece; Rambutan; Bwee; Grenadine; Granadilla;

Sapote; Other Fruits

Table B3.18 - Number of Farms Growing Temporary Crops by Type Today by Size of Farm

Temporary Crops	Farms Reporting	Size of Farms (Acres)							
		0.001 - 0.49	0.50 - 0.99	1.00 - 1.99	2.00 - 4.99	5.00 - 9.99	10.00 - 24.99	25.00 - 49.99	50 and Over
Cabbage	743	146	147	156	186	78	25	2	3
Callaloo	163	42	34	29	32	13	11	1	1
Carrots	269	43	51	59	61	41	12	1	1
Christophine	40	1	6	4	13	12	4	0	0
Cucumber	395	59	83	80	108	35	21	4	5
Egg Plant	164	28	43	28	46	13	5	1	0
Lettuce	425	90	101	80	98	39	14	2	1
Okra	675	142	150	144	157	56	20	3	3
Patchoi	104	18	22	21	27	9	6	1	0
Pigeon Peas	2,402	582	511	548	497	177	70	7	10
Pumpkin	524	84	93	104	138	68	27	3	7
Spinach	26	9	6	0	5	4	2	0	0
String Beans	24	3	4	5	9	1	2	0	0
Other Legumes	543	98	100	122	135	53	27	4	4
Sweet Corn	893	182	201	188	212	75	28	4	3
Tomatoes	600	116	121	118	158	55	24	4	4
Hot Pepper	27	4	1	6	7	4	2	2	1
Other Pepper	866	190	178	187	198	75	30	5	3
Sweet Pepper	327	61	75	60	70	41	17	1	2
Other Vegetables	281	57	64	51	62	31	12	3	1
Cantaloupe	55	4	9	8	17	11	4	1	1
Watermelons	197	33	28	51	54	23	4	0	4
Sorrel	801	155	151	171	201	86	27	6	4
Herbs	612	187	163	111	92	35	20	3	1
Cassava	561	101	119	125	135	49	24	6	2
Dasheen	1,535	300	278	307	375	172	85	9	9
Potatoes Unspecified	470	92	102	111	107	39	15	4	0
Sweet Potato	929	173	213	186	234	80	33	5	5
Tannia	1,697	306	304	359	412	209	88	11	8
Yams/Cush Cush	1,339	271	266	285	307	127	69	9	5
Other Roots and Tubers	325	74	48	73	75	33	19	3	0

Table B3.19 - Area (acres) of Temporary Crops by Type Growing Today by Size of Farm

Temporary Crops	Total Area	Size of Farms (Acres)							
		0.001 - 0.49	0.50 - 0.99	1.00 - 1.99	2.00 - 4.99	5.00 - 9.99	10.00 - 24.99	25.00 - 49.99	50 and Over
Cabbage	33	2	3	9	11	5	2	0	1
Callaloo	5	0	0	0	1	1	2	0	0
Carrots	14	1	1	3	3	5	1	0	0
Christophine	1	0	0	0	0	0	0	0	0
Cucumber	18	0	2	2	7	2	3	0	1
Egg Plant	6	0	0	1	3	0	1	0	0
Lettuce	15	1	3	2	6	1	2	0	1
Okra	33	1	3	6	11	5	5	0	2
Patchoi	4	0	0	0	2	1	0	0	0
Pigeon Peas	185	14	23	40	58	21	11	5	12
Pumpkin	34	0	1	3	17	6	5	0	2
Spinach	0	0	0	0	0	0	0	0	0
String Beans	1	0	0	0	1	0	0	0	0
Other Legumes	26	1	3	5	6	7	3	0	0
Sweet Corn	68	4	6	11	27	11	3	2	4
Tomatoes	42	1	3	8	18	6	3	1	2
Hot Pepper	1	0	0	0	0	0	0	1	0
Other Pepper	26	1	2	5	9	6	2	1	1
Sweet Pepper	12	1	2	3	3	3	1	0	0
Other Vegetables	31	1	2	4	7	3	3	10	1
Cantaloupe	9	0	0	0	1	3	3	0	1
Watermelons	33	1	1	6	12	7	2	0	5
Sorrel	38	2	3	6	13	10	2	2	0
Herbs	9	1	2	2	2	1	1	1	0
Cassava	37	1	2	5	12	5	2	5	5
Dasheen	142	4	10	15	42	27	35	7	2
Potatoes Unspecified	34	2	4	8	8	5	4	3	0
Sweet Potato	68	3	9	12	21	8	8	3	4
Tannia	68	3	4	8	20	17	13	1	3
Yams/Cush Cush	66	2	6	9	17	12	11	8	1
Tubers	11	0	1	2	3	2	3	0	0

Table B3.20 - Farms Planted and Harvested Temporary Crops by Type During the Census Year by Size of Farm

Temporary Crops	Total Area	Size of Farms (Acres)							
		0.001 - 0.49	0.50 - 0.99	1.00 - 1.99	2.00 - 4.99	5.00 - 9.99	10.00 - 24.99	25.00 - 49.99	50 and Over
Cabbage	1,020	218	173	218	237	115	50	6	3
Callaloo	47	12	7	11	4	3	8	1	1
Carrots	341	60	60	75	85	46	13	1	1
Christophine	28	0	2	2	9	9	4	2	0
Cucumber	508	111	79	97	119	61	35	3	3
Egg Plant	164	25	42	29	41	17	9	1	0
Lettuce	619	151	120	121	129	66	25	5	2
Okra	658	146	141	144	142	58	21	2	4
Patchoi	125	21	28	23	29	12	10	1	1
Pigeon Peas	1,184	332	244	250	221	94	35	2	6
Pumpkin	394	56	64	79	111	52	24	3	5
Spinach	14	5	3	2	3	1	0	0	0
String Beans	27	3	3	5	8	6	2	0	0
Other Legumes	646	128	105	136	152	76	40	4	5
Sweet Corn	1,168	280	249	251	249	102	30	3	4
Tomatoes	790	159	152	154	195	81	41	3	5
Hot Pepper	20	3	2	4	4	3	2	1	1
Other Pepper	777	184	140	165	188	72	21	4	3
Sweet Pepper	370	64	70	75	90	43	27	0	1
Other Vegetables	223	42	49	42	47	21	18	2	2
Cantaloupe	58	6	6	11	18	12	4	0	1
Watermelons	215	51	36	50	53	14	7	1	3
Sorrel	434	82	86	93	102	46	22	1	2
Herbs	755	194	157	165	133	62	33	4	7
Cassava	242	37	59	50	57	23	11	3	2
Dasheen	878	122	148	180	220	128	65	7	8
Potatoes Unspecified	333	54	73	75	81	26	21	2	1
Sweet Potato	707	127	155	168	147	70	31	5	4
Tannia	838	132	123	173	224	112	61	5	8
Yams/Cush Cush	549	108	108	114	122	50	39	4	4
Tubers	257	61	50	54	55	23	12	1	1

Table B3.21 - Number of Farms Reporting Use of Irrigation on Farm by Type and by Size of Farm

Parish	Farms Reporting		Type of Irrigation System							
			Drip		Micro Sprinklers		Overhead		Other	
	No.	Acres	No.	Acres	No.	Acres	No.	Acres	No.	Acres
0.001 - 0.49 Acres	586	413	44	43	27	2	36	218	479	150
0.50 - 0.99 Acres	475	6,094	30	3	40	3,938	32	4	373	2,149
1.00 - 1.99 Acres	460	3,012	28	36	58	2,090	37	13	337	874
2.00 - 4.99 Acres	478	1,322	56	995	81	27	58	27	283	273
5.00 - 9.99 Acres	196	468	19	9	38	21	27	217	112	221
Acres	113	177	14	2	23	19	15	124	61	33
Acres	18	11	2	1	4	7	1		11	3
50 and Over Acres	13	15	3	12	3	0	2	1	5	3
Total	2,339	11,511	196	1,100	274	6,103	208	603	1,661	3,706

Table B3.22 - Farms Reporting Type of Crops Irrigated by Size of Farm

Size of Farms (Acres)	Vegetables	Root Crops	Fruit
0.001 - 0.49 Acres	453	120	155
0.50 - 0.99 Acres	403	117	79
1.00 - 1.99 Acres	385	122	90
2.00 - 4.99 Acres	410	146	83
5.00 - 9.99 Acres	170	50	29
10.00 - 24.99 Acres	87	40	21
25.00 - 49.99 Acres	14	5	5
50 and Over Acres	9	2	3
Total	1,931	602	465

Table B3.23 - Main Source of Water Supply Used for Irrigation by Size of Farm

Size of Farms (Acres)	Main Water Source							
	River		NAWASA		Wells		Other	
	No.	%	No.	%	No.	%	No.	%
0.001 - 0.49	50	11%	330	30%	2	11%	186	28%
0.50 - 0.99	67	15%	252	23%	5	28%	140	21%
1.00 - 1.99	101	23%	207	19%	1	6%	139	21%
2.00 - 4.99	130	29%	191	17%	4	22%	119	18%
5.00 - 9.99	55	12%	74	7%	4	22%	50	7%
10.00 - 24.99	31	7%	38	3%	0	0%	31	5%
25.00 - 49.99	7	2%	5	0%	1	6%	4	1%
50 and Over	2	0%	2	0%	1	0%	4	0%
Total	443	100%	1,099	100%	18	100%	673	100%

Table B3.24 - Cattle on the Farm Today According to Age and Sex by Size of Farms

Size of Farm (Acres)	Farms Reporting		Total Cattle		Male Calves		Female Calves		Steers		Heifers		Bulls		Cows	
	Total	%	Total	%	Total	%	Total	%	Total	%	Total	%	Total	%	Total	%
Landless	22	3%	40	2%	3	2%	2	1%	0	0%	6	1%	9	2%	20	3%
0.001 - 0.49	137	20%	327	17%	22	16%	49	21%	7	32%	73	15%	75	15%	101	18%
0.50 - 0.99	86	13%	217	11%	8	6%	17	7%	0	0%	75	15%	59	12%	58	10%
1.00 - 1.99	112	17%	281	14%	23	17%	28	12%	2	9%	75	15%	73	14%	80	14%
2.00 - 4.99	173	26%	503	25%	41	29%	62	27%	2	9%	118	24%	134	26%	146	25%
5.00 - 9.99	87	13%	261	13%	19	14%	33	14%	0	0%	42	8%	72	14%	95	17%
10.00 - 24.99	43	6%	274	14%	19	14%	33	14%	9	41%	98	20%	64	13%	51	9%
25.00 - 49.99	6	1%	49	2%	3	2%	7	3%	2	9%	4	1%	13	3%	20	3%
50 and Over	7	1%	21	1%	1	1%	2	1%	0	0%	5	1%	9	2%	4	1%
Total	673	100%	1,973	100%	139	100%	233	100%	22	100%	496	100%	508	100%	575	100%

Table B3.25 - Sheep on the Farm Today According to Age and Sex by Size of Farms

Size of Farm (Acres)	Farms Reporting		Total Sheep		Male Lambs		Female Lambs		Rams		Ewes	
	Total	%	Total	%	Total	%	Total	%	Total	%	Total	%
Landless	70	3%	253	2%	39	3%	55	3%	46	2%	113	2%
0.001 - 0.49	747	34%	3,299	30%	416	31%	618	30%	683	30%	1,582	31%
0.50 - 0.99	394	18%	1,789	16%	235	17%	369	18%	350	15%	835	16%
1.00 - 1.99	389	18%	2,067	19%	264	19%	418	20%	455	20%	930	18%
2.00 - 4.99	362	17%	2,085	19%	243	18%	357	17%	455	20%	1,030	20%
5.00 - 9.99	140	6%	871	8%	102	8%	185	9%	180	8%	404	8%
10.00 - 24.99	58	3%	380	3%	30	2%	65	3%	85	4%	200	4%
25.00 - 49.99	7	0%	115	1%	15	1%	21	1%	18	1%	61	1%
50 and Over	6	0%	53	0%	10	1%	5	0%	9	0%	29	0%
Total	2,173	100%	10,912	100%	1,354	100%	2,093	100%	2,281	100%	5,184	100%

Table B3.26 - Goats on the Farm Today According to Age and Sex by Size of Farms

Size of Farm (Acres)	Farms Reporting		Total Goats		Male Kids		Female Kids		Bucks		Does	
	Total	%	Total	%	Total	%	Total	%	Total	%	Total	%
Landless	88	2%	301	2%	47	3%	46	2%	66	2%	142	2%
0.001 - 0.49	751	29%	3,670	29%	505	31%	674	30%	827	28%	1,664	28%
0.50 - 0.99	412	14%	1,814	14%	233	14%	313	14%	419	14%	849	14%
1.00 - 1.99	417	17%	2,190	17%	252	15%	401	18%	552	19%	985	17%
2.00 - 4.99	449	20%	2,597	20%	332	20%	425	19%	597	20%	1,243	21%
5.00 - 9.99	210	10%	1,282	10%	155	9%	221	10%	284	10%	622	10%
10.00 - 24.99	97	5%	690	5%	93	6%	124	6%	137	5%	336	6%
25.00 - 49.99	12	1%	129	1%	9	1%	16	1%	26	1%	78	1%
50 and Over	9	0%	63	0%	7	0%	3	0%	37	1%	16	0%
Total	2,445	100%	12,736	100%	1,633	100%	2,223	100%	2,945	100%	5,935	100%

Table B3.27 - Pigs on the Farm Today According to Age and Sex by Size of Farms

Size of Farm (Acres)	Reporting		Total Pigs		Piglets		Gilts		Fatteners		Boars		Sows	
	Total	%	Total	%	Total	%	Total	%	Total	%	Total	%	Total	%
Landless	4	1%	9	0%	0	0%	0	0%	1	0%	3	0%	5	0%
0.001 - 0.49	150	26%	858	18%	284	17%	28	11%	121	16%	169	24%	256	20%
0.50 - 0.99	107	19%	511	11%	162	10%	25	10%	54	7%	103	15%	167	13%
1.00 - 1.99	116	20%	1,051	23%	368	22%	46	18%	242	32%	121	17%	274	22%
2.00 - 4.99	109	19%	1,138	25%	401	24%	48	18%	215	28%	177	25%	297	23%
5.00 - 9.99	54	9%	508	11%	224	14%	9	3%	44	6%	78	11%	153	12%
10.00 - 24.99	27	5%	272	6%	97	6%	18	7%	55	7%	37	5%	65	5%
25.00 - 49.99	5	1%	278	6%	100	6%	88	34%	29	4%	13	2%	48	4%
50 and Over	3	0%	13	0%	6	0%	0	0%	0	0%	2	0%	5	0%
Total	575	100%	4,638	100%	1,642	100%	262	100%	761	100%	703	100%	1,270	100%

Table B3.28 - Other Livestock on the Farm Today by Type and by Size of Farms

Size of Farm (Acres)	Donkeys/Mules				Rabbits				Bee Hives			
	Farms Reportin	%	Total	%	Farms Reportin	%	Total	%	Farms Reportin	%	Total	%
Landless	1	2%	1	1%	5	1%	10	0%	0	0%	0	0%
0.001 - 0.49	4	7%	6	9%	172	33%	1,556	31%	5	14%	29	2%
0.50 - 0.99	7	12%	7	10%	103	20%	857	17%	4	11%	318	17%
1.00 - 1.99	6	11%	6	9%	93	18%	767	15%	5	14%	133	7%
2.00 - 4.99	16	28%	16	24%	90	17%	756	15%	9	26%	472	25%
5.00 - 9.99	10	18%	15	22%	31	6%	417	8%	7	20%	139	7%
10.00 - 24.99	10	18%	10	15%	18	3%	517	10%	1	3%	80	4%
25.00 - 49.99	1	2%	1	1%	2	0%	42	1%	2	6%	127	7%
50 and Over	2	4%	6	9%	4	1%	91	2%	2	6%	601	32%
Total	57	100%	68	100%	518	100%	5,013	100%	35	100%	1,899	100%

Table B3.29 - Chicken on the Farm Today by Size of Farms

Size of Farm (Acres)	Farms Reporting		Total Chicken		Layers		Broilers		Yard Fowls	
	Total	%	Total	%	Total	%	Total	%	Total	%
Landless	4	0%	56	0%	0	0%	36	0%	20	0%
0.001 - 0.49	365	30%	20,534	27%	8,949	24%	8,580	29%	3,005	26%
0.50 - 0.99	249	21%	11,683	15%	7,388	20%	2,243	8%	2,052	18%
1.00 - 1.99	247	20%	16,574	21%	5,163	14%	9,074	31%	2,337	20%
2.00 - 4.99	220	18%	14,722	19%	8,380	23%	4,142	14%	2,200	19%
5.00 - 9.99	79	7%	5,973	8%	2,726	7%	2,435	8%	812	7%
10.00 - 24.99	40	3%	5,492	7%	2,874	8%	2,170	7%	448	4%
25.00 - 49.99	5	0%	2,263	3%	1,160	3%	487	2%	616	5%
50 and Over	4	0%	91	0%	0	0%	36	0%	55	0%
Total	1,213	100%	77,388	100%	36,640	100%	29,203	100%	11,545	100%

Table B3.30 - Other Poultry on the Farm Today by Size of Farms

Size of Farm (Acres)	Turkeys				Ducks				Pigeons			
	Farms Reporting	%	Total	%	Farms Reporting	%	Total	%	Farms Reporting	%	Total	%
Landless	0	0%	0	0%	0	0%	0	0%	0	0%	0	0%
0.001 - 0.49	32	30%	157	22%	7	47%	34	22%	2	33%	10	26%
0.50 - 0.99	20	19%	85	12%	1	7%	2	1%	2	33%	23	61%
1.00 - 1.99	19	18%	117	17%	2	13%	13	9%	0	0%	0	0%
2.00 - 4.99	21	20%	195	28%	4	27%	50	33%	1	17%	1	3%
5.00 - 9.99	7	7%	23	3%	0	0%	0	0%	1	17%	4	11%
10.00 - 24.99	6	6%	24	3%	1	7%	53	35%	0	0%	0	0%
25.00 - 49.99	1	1%	102	15%	0	0%	0	0%	0	0%	0	0%
Total	106	100%	703	100%	15	100%	152	100%	6	100%	38	100%

Table B3.31 - Disposed Cattle on Farm During Census Year by Size of Farms

Size of Farm (Acres)	Sold Alive				Slaughtered				Lost/Other Disposals or Stolen			
	Farms Reportin	%	No. of Animals	%	Farms Reportin	%	No. of Animals	%	Farms Reportin	%	No. of Animals	%
Landless	1	1%	1	0%	0	0%	0	0%	0	0%	0	0%
0.001 - 0.49	24	22%	35	12%	9	20%	149	35%	9	18%	20	21%
0.50 - 0.99	10	9%	19	6%	4	9%	16	4%	5	10%	16	17%
1.00 - 1.99	19	18%	78	26%	10	22%	70	17%	10	20%	12	13%
2.00 - 4.99	25	23%	53	18%	13	28%	165	39%	13	27%	24	25%
5.00 - 9.99	18	17%	58	19%	3	7%	6	1%	7	14%	15	16%
10.00 - 24.99	9	8%	22	7%	5	11%	6	1%	2	4%	3	3%
25.00 - 49.99	0	%	%	%	1	2%	6	1%	1	2%	1	1%
50 and Over	2	2%	34	12%	1	2%	4	1%	2	4%	5	5%
Total	108	100%	300	100%	46	100%	422	100%	49	100%	96	100%

Table B3.32 - Disposed Sheep on the Farm During the Census Year by Size of Farm

Size of Farm (Acres)	Sold Alive				Slaughtered				Lost/Other Disposals				Stolen			
	Farms Reportin	%	No. of Animal	%	Farms Reportin	%	No. of Animal	%	Farms Reportin	%	No. of Animal	%	Farms Reportin	%	No. of Animal	%
Landless	6	2%	15	1%	3	1%	4	%	6	2%	13	1%	1	1%	2	%
0.001 - 0.49	101	35%	262	24%	79	32%	359	30%	110	32%	396	29%	40	27%	146	25%
0.50 - 0.99	48	17%	152	14%	53	21%	152	13%	53	16%	147	11%	33	22%	107	18%
1.00 - 1.99	50	17%	165	15%	39	16%	143	12%	64	19%	292	22%	32	21%	148	25%
2.00 - 4.99	47	16%	205	19%	48	19%	455	37%	64	19%	262	19%	25	17%	141	24%
5.00 - 9.99	25	9%	201	18%	15	6%	78	6%	29	9%	109	8%	12	8%	31	5%
10.00 - 24.99	8	3%	44	4%	7	3%	18	1%	8	2%	107	8%	5	3%	11	2%
25.00 - 49.99	2	1%	42	4%	1	%	1	0%	4	1%	10	1%	0	0%	0	0%
50 and Over	1	%	6	1%	2	1%	5	0%	1	0%	11	1%	1	1%	3	1%
Total	288	100%	1,092	100%	247	100%	1,215	100%	339	100%	1,347	100%	149	100%	589	100%

Table B3.33 - Disposed Goats on the Farm During Census Year by Size of Farm

Size of Farm (Acres)	Sold Alive				Slaughtered				Lost/Other Disposals or Stolen				Stolen			
	Farms Reporting	%	No. of Animals	%	Farms Reporting	%	No. of Animals	%	Farms Reporting	%	No. of Animals	%	Reportin g	%	No. of Animals	%
Landless	11	3%	27	2%	5	2%	6	0%	10	3%	19	1%	2	1%	3	0%
0.001 - 0.49	105	29%	271	23%	96	31%	433	36%	97	25%	302	21%	52	31%	247	37%
0.50 - 0.99	63	17%	175	15%	56	18%	130	11%	55	14%	182	12%	30	18%	100	15%
1.00 - 1.99	69	19%	221	18%	51	16%	168	14%	79	20%	245	17%	27	16%	110	16%
2.00 - 4.99	70	19%	239	20%	50	16%	272	23%	87	23%	431	29%	36	21%	112	17%
5.00 - 9.99	29	8%	168	14%	28	9%	106	9%	26	7%	139	9%	11	7%	48	7%
10.00 - 24.99	11	3%	38	3%	20	6%	67	6%	22	6%	57	4%	7	4%	11	2%
25.00 - 49.99	3	1%	26	2%	4	1%	19	2%	7	2%	64	4%	2	1%	30	4%
50 and Over	4	2%	39	3%	1	0%	2	0%	3	1%	30	2%	2	2%	11	2%
Total	365	101%	1,204	100%	311	100%	1,203	99%	386	100%	1,469	100%	169	101%	672	100%

Table B3.34 - Disposed Pigs on the Farm During the Census Year by Size of Farm

Size of Farm (Acres)	Sold Alive				Slaughtered				Lost/Other Disposals or Stolen			
	Farms Reporting	%	No. of Animals	%	Farms Reporting	%	No. of Animals	%	Farms Reporting	%	No. of Animals	%
Landless	0	0%	0	0%	0	0%	0	0%	2	3%	7	1%
0.001 - 0.49	28	21%	161	14%	31	22%	323	18%	13	19%	46	8%
0.50 - 0.99	21	16%	109	9%	24	17%	109	6%	8	12%	38	7%
1.00 - 1.99	31	23%	203	18%	27	19%	272	15%	17	25%	198	35%
2.00 - 4.99	29	22%	281	24%	36	25%	833	46%	14	20%	103	18%
5.00 - 9.99	15	11%	294	26%	17	12%	147	8%	8	12%	112	20%
10.00 - 24.99	5	4%	50	4%	5	3%	25	1%	4	6%	27	5%
25.00 - 49.99	2	2%	42	4%	3	2%	100	6%	2	3%	16	3%
50 and Over	1	1%	11	1%	0	0%	0	0%	1	1%	11	2%
Total	132	100%	1151	100%	143	100%	1809	100%	69	100%	558	100%

Table B3.35 - Disposed Chicken on the Farm During the Census Year by Size of Farm

Size of Farms (Acres)	Sold Alive				Slaughtered				Lost/Other Disposals				Stolen			
	Farms Reporting	%	No. of Animals	%	Farms Reporting	%	No. of Animals	%	Farms Reporting	%	No. of Animals	%	Farms Reporting	%	No. of Animals	%
Landless	0	0%	0	0%	1	0%	400	0%	0	0%	0	0%	0	0%		0%
0.001 - 0.49	28	33%	1,730	19%	146	37%	16,908	20%	65	41%	1,600	17%	18	37%	317	26%
0.50 - 0.99	18	21%	1,680	19%	89	22%	4,556	5%	29	18%	885	9%	11	22%	143	12%
1.00 - 1.99	19	22%	1,154	13%	71	18%	41,913	50%	25	16%	5,070	54%	8	16%	159	13%
2.00 - 4.99	11	13%	2,668	30%	62	16%	8,351	10%	23	15%	519	5%	8	16%	545	44%
5.00 - 9.99	5	6%	873	10%	17	4%	5,560	7%	7	4%	145	2%	2	4%	45	4%
10.00 - 24.99	5	6%	774	9%	9	2%	1,519	2%	5	3%	413	4%	2	4%	31	3%
25.00 - 49.99	0	0%	0	0%	3	1%	5,400	6%	4	3%	830	9%	0	0%	0	0%
Total	86	100%	8,879	100%	398	100%	84,607	100%	158	100%	9,462	100%	49	100%	1,240	100%

Table B3.36 - Farms which Used Fertilizers and Agro-Chemicals during the Census Year by Size of Farm

Size of Farms (Acres)	Fertilizers/Agro-Chemicals					
	Chemical Fertilizers	Organic Manure	Fungicide	Herbicide	Insecticide	Other Pesticide
Landless	2	1	0	0	0	0
0.001 - 0.49	496	875	44	42	104	49
0.50 - 0.99	584	721	52	78	123	67
1.00 - 1.99	717	767	77	103	142	73
2.00 - 4.99	823	791	144	213	192	122
5.00 - 9.99	399	355	62	112	98	46
10.00 - 24.99	194	163	38	69	41	17
25.00 - 49.99	24	19	8	8	8	7
50 and Over	18	19	7	12	9	4
Total	3,257	3,711	432	637	717	385

Table B3.37 - Farms Reporting Level of Use of Fertilizers and Agro-Chemicals by Size of Farm

Parish	Level of Use	Type of Chemicals					
		Chemical Fertilizers	Organic Manure	Fungicide	Herbicide	Insecticide	Other Pesticide
Landless	Light Use	1	1	0	0	0	0
	Medium or Heavy Use	1	0	0	0	0	0
0.001 - 0.49 Acres	Light Use	357	440	36	28	86	33
	Medium or Heavy Use	139	435	8	14	18	16
0.50 - 0.99 Acres	Light Use	382	339	38	58	93	47
	Medium or Heavy Use	202	382	14	20	30	20
1.00 - 1.99 Acres	Light Use	466	318	57	70	98	52
	Medium or Heavy Use	251	449	20	33	44	21
2.00 - 4.99 Acres	Light Use	504	333	95	148	129	82
	Medium or Heavy Use	319	458	49	65	63	40
5.00 - 9.99 Acres	Light Use	206	121	44	78	65	18
	Medium or Heavy Use	193	234	18	34	33	28
10.00 - 24.99 Acres	Light Use	100	63	20	39	24	9
	Medium or Heavy Use	94	100	18	30	17	8
25.00 - 49.99 Acres	Light Use	12	8	7	5	7	5
	Medium or Heavy Use	12	11	1	3	1	2
50 and Over Acres	Light Use	6	9	6	8	6	3
	Medium or Heavy Use	12	10	1	4	3	1

Table B3.38 - Machinery and Equipment Owned by the Farm Today by Size of Farm

Type of Farm Machinery/Equipment	Total		Number Owned/Size of Farm																	
			Landless		0.001 - 0.49		0.50 - 0.99		1.00 - 1.99		2.00 - 4.99		5.00 - 9.99		10.00 - 24.99		25.99 - 49.99		50 and Over	
	Farms	No.	Farms	No.	Farms	No.	Farms	No.	Farms	No.	Farms	No.	Farms	No.	Farms	No.	Farms	No.	Farms	No.
Brush/Line Cutters	1,260	1,384	1	1	314	334	258	268	229	248	237	257	118	139	77	89	13	17	13	31
Chain Saws	500	531	1	1	24	24	64	66	76	76	145	154	95	102	69	73	12	19	14	16
Knapsach Sprayers	661	706	1	1	44	44	71	71	117	121	198	204	140	158	68	79	12	16	10	12
Mist Blowers	54	59	0	0	0	0	1	1	5	5	18	18	15	15	8	8	2	2	5	10
Motor Vehicles	511	529	0	0	66	66	48	54	93	96	127	129	86	86	63	63	15	19	13	16
Plucking Machine	29	29	0	0	5	5	2	2	6	6	8	8	4	4	3	3	1	1	0	0
Ploughs	39	41	0	0	3	3	1	1	6	6	10	12	10	10	5	5	2	2	2	2
Seed Planters	28	38	0	0	3	3	7	7	2	7	9	11	3	3	3	6	1	1	0	0
Tractors	23	23	0	0	1	1	0		2	2	7	7	6	6	3	3	1	1	3	3
Water Pumps	5	5	0	0	0	0	0	0	0	0	1	1	2	2	2	2	0	0	0	0

Table B3.39 - Number of Farms Renting, Borrowing or Hired from Government Machinery and Equipment by Size of Farm

Type of Machinery/Equipment	Total	Size of Farm (Acres)/Farms Reporting								
		Landless	0.001 - 0.49	0.50 - 0.99	1.00 - 1.99	2.00 - 4.99	5.00 - 9.99	10.00 - 24.99	25.00 - 49.99	50 and Over
Brush/Line Cutters	131	0	49	29	26	13	9	4	1	0
Chain Saws	63	0	5	11	8	22	7	7	2	1
Knapsach Sprayers	176	0	33	38	38	44	15	7	1	0
Mist Blowers	17	0	1	3	7	2	2	2	0	0
Motor Vehicles	95	0	6	13	31	25	12	7	0	1
Plucking Machine	2	0	0	0	0	1	1	0	0	0
Rotovators and Ploughs	98	0	13	14	22	30	13	2	2	2
Seed Planters	6	0	0	0	1	3	1	1	0	0
Tractors	98	0	8	13	28	27	10	9	1	2

Table B3.40 - Selling Place of the Farm Produce during the Census Year by Size of Farm

Size of Farm (Acres)	Farms Reporting		Do Not Sell		Hotel/ Restaurant		Municipal Market		Roadside Vending		On Farm		Supermarkets	
	Farms	%	Farms	%	Farms	%	Farms	%	Farms	%	Farms	%	Farms	%
Landless	142	2%	113	3%	0	0%	0	0	7	0%	12	1%	0	0%
0.001 - 0.49	2,868	31%	1,763	49%	59	13%	108	16%	303	19%	350	26%	168	15%
0.50 - 0.99	1,883	20%	862	24%	72	16%	114	17%	309	19%	237	18%	164	15%
1.00 - 1.99	1,770	19%	503	14%	71	16%	136	20%	350	21%	258	19%	229	20%
2.00 - 4.99	1,648	18%	247	7%	132	30%	178	27%	399	25%	263	20%	311	28%
5.00 - 9.99	664	7%	55	2%	60	13%	82	12%	174	11%	121	9%	143	13%
10.00 - 24.99	301	3%	19	1%	40	9%	39	6%	72	4%	68	5%	85	8%
25.00 - 49.99	38	0%	3	0%	5	1%	5	1%	4	0%	8	1%	8	1%
50 and Over	31	0%	1	0%	8	2%	7	1%	10	0%	10	0%	10	1%
Total	9,345	100%	3,566	100%	447	100%	669	100%	1,628	100%	1,327	100%	1,118	100%

Table B3.40 - Selling Place of the Farm Produce during the Census Year by Size of Farm

Size of Farm (Acres)	Traffickers/ Exporters		Agro Processors		Association		Marketing Board		Farmer's Market		Schools		Other Market	
	Farms	%	Farms	%	Farms	%	Farms	%	Farms	%	Farms	%	Farms	%
Landless	1	0%	0	0%	4	0%	2	0%	1	0%	0	0%	12	1%
0.001 - 0.49	102	11%	7	6%	202	8%	96	11%	33	12%	21	14%	247	23%
0.50 - 0.99	129	14%	18	15%	338	13%	101	12%	38	14%	23	15%	192	18%
1.00 - 1.99	196	22%	30	24%	571	22%	163	19%	58	21%	27	18%	232	22%
2.00 - 4.99	242	27%	33	27%	774	30%	236	28%	77	28%	43	28%	235	22%
5.00 - 9.99	134	15%	19	15%	414	16%	131	16%	45	16%	23	15%	88	8%
10.00 - 24.99	76	8%	10	8%	203	8%	89	11%	16	6%	13	9%	40	4%
25.00 - 49.99	7	1%	4	3%	26	1%	11	1%	4	1%	0	0%	7	1%
50 and Over	15	2%	2	2%	23	1%	15	2%	3	1%	2	1%	6	0%
Total	902	100%	123	100%	2,555	100%	844	100%	275	100%	152	100%	1,059	100%

Table B3.41 - Farmers' Farm Organizations during the Census Year (2012) by Size of Farms

Size of Farm (Acres)	Farms Reporting		Farm Organizations											
			Fair Trade		GCA		GCNA		Poultry Association		Farm Watch		Livestock Associations	
	Farms	%	Farms	%	Farms	%	Farms	%	Farms	%	Farms	%	Farms	%
Landless	12	0%	0	0%	4	0%	4	0%	0	0%	0	0%	4	11%
0.001 - 0.49	334	7%	2	6%	174	8%	133	6%	7	16%	0	0%	7	19%
0.50 - 0.99	621	13%	2	6%	319	14%	268	12%	6	14%	4	7%	4	11%
1.00 - 1.99	1,030	22%	4	13%	521	23%	470	21%	10	23%	4	7%	5	14%
2.00 - 4.99	1,418	30%	4	13%	678	29%	686	31%	8	19%	15	25%	5	14%
5.00 - 9.99	820	17%	7	23%	382	17%	400	18%	6	14%	14	24%	6	16%
10.00 - 24.99	410	9%	8	26%	181	8%	193	9%	5	12%	11	19%	5	14%
25.00 - 49.99	55	1%	3	10%	21	1%	23	1%	1	2%	6	10%	1	3%
50 and Over	52	1%	1	3%	22	1%	23	1%	0	0%	5	8%	0	0%
Total	4,752	100%	31	100%	2,302	100%	2,200	100%	43	100%	59	100%	37	100%

Table B3.41 - Farmers' Farm Organizations during the Census Year (2012) by Size of Farms

Size of Farm (Acres)	Farm Organizations													
	Carriacou Farmers		Farm Area Organization		GFAFO		Bee Association		Wildgame Association		GRENROP		Horticulture Society	
	Farms	%	Farms	%	Farms	%	Farms	%	Farms	%	Farms	%	Farms	%
Landless	0	0%	0	0%	0	0%	0	0%	0	0%	0	0%	0	0%
0.001 - 0.49	2	22%	8	15%	0	0%	0	0%	0	0%	1	25%	0	0%
0.50 - 0.99	1	11%	12	22%	0	0%	2	33%	0	0%	2	50%	1	33%
1.00 - 1.99	2	22%	11	20%	0	0%	2	33%	0	0%	1	25%	0	0%
2.00 - 4.99	3	33%	14	26%	2	100%	1	17%	1	50%	0	0%	1	33%
5.00 - 9.99	0	0%	5	9%	0	0%	0	0%	0	0%	0	0%	0	0%
10.00 - 24.99	1	11%	3	6%	0	0%	1	17%	1	50%	0	0%	1	33%
25.00 - 49.99	0	0%	0	0%	0	0%	0	0%	0	0%	0	0%	0	0%
50 and Over	0	0%	1	2%	0	0%	0	0%	0	0%	0	0%	0	0%
Total	9	100%	54	100%	2	100%	6	100%	2	100%	4	100%	3	100%

Table B3.42 - Technical Assistance Received by Farms During the Census Year, by Size of Farms

Size of Farm (Acres)	Farms Reporting		Technical Assistance Organizations							
			MOA/DOA		Organization		Media		NGO	
	Farms	%	Farms	%	Farms	%	Farms	%	Farms	%
Landless	3	0%	1	0%	1	1%	0	0%	0	0%
0.001 - 0.49	81	12%	58	12%	7	9%	2	11%	2	6%
0.50 - 0.99	69	11%	51	11%	7	9%	2	11%	3	10%
1.00 - 1.99	77	12%	52	11%	13	17%	2	11%	8	26%
2.00 - 4.99	180	28%	129	28%	21	28%	4	21%	8	26%
5.00 - 9.99	141	22%	103	22%	16	21%	7	37%	5	16%
10.00 - 24.99	65	10%	51	11%	5	7%	1	5%	3	10%
25.00 - 49.99	16	2%	11	2%	1	1%	0	0%	1	3%
50 and Over	21	3%	11	2%	4	6%	1	5%	1	3%
Total	653	100%	467	100%	75	100%	19	100%	31	100%

Table B3.42 - Technical Assistance Received by Farms During the Census Year, by Size of Farms

Size of Farm (Acres)	Technical Assistance Organizations							
	Chinese Mission		CARDI		IICA		Other - NIS	
	Farms	%	Farms	%	Farms	%	Farms	%
Landless	1	4%	0	0%	0	0%	0	0%
0.001 - 0.49	7	27%	4	17%	0	0%	1	100%
0.50 - 0.99	4	15%	1	4%	1	10%	0	0%
1.00 - 1.99	1	4%	0	0%	1	10%	0	0%
2.00 - 4.99	6	23%	9	38%	3	30%	0	0%
5.00 - 9.99	3	12%	4	17%	3	30%	0	0%
10.00 - 24.99	3	12%	2	8%	0	0%	0	0%
25.00 - 49.99	0	0%	2	8%	1	10%	0	0%
50 and Over	1	4%	2	8%	1	10%	0	0%
Total	26	100%	24	100%	10	100%	1	100%

Table B3.43 - Credit Received by the Farms during the Census Year by Size of Farms

Size of Farm (Acres)	Farms Reporting		Technical Assistance Organizations							
			Commercial Banks/Credit Unions		Farm Organizations		MNIB/MOA		Other	
	Farms	%	Farms	%	Farms	%	Farms	%	Farms	%
Landless	3	2%	1	2%	1	13%	1	2%	0	0%
0.001 - 0.49	12	9%	3	5%	2	25%	7	12%	0	0%
0.50 - 0.99	11	8%	6	11%	0	0%	3	5%	2	12%
1.00 - 1.99	25	18%	8	14%	1	13%	12	21%	4	24%
2.00 - 4.99	39	28%	17	30%	3	38%	13	23%	6	35%
5.00 - 9.99	32	23%	13	23%	0	0%	17	30%	2	12%
10.00 - 24.99	13	9%	5	9%	1	13%	4	7%	3	18%
25.00 - 49.99	0	0%	0	0%	0	0%	0	0%	0	0%
50 and Over	4	3%	4	7%	0	0%	0	0%	0	0%
Total	139	100%	57	100%	8	100%	57	100%	17	100%

Table B3.44 - Percentage of the Farmer's Income Received from the Farm during the Census Year by Size of Farms

Size of Farm (Acres)	Farms Reporting		Percentage of Farmer Income													
			All Income		About Three Quarters		About Half		About a Quarter		Less than a Quarter		No Income		Not Stated	
	Farms	%	Farms	%	Farms	%	Farms	%	Farms	%	Farms	%	Farms	%	Farms	%
Landless	142	2%	1	0%	3	1%	2	0%	10	1%	13	1%	113	3%	0	0%
0.001 - 0.49	2,868	31%	78	12%	90	15%	125	13%	268	18%	544	27%	1,723	49%	40	63%
0.50 - 0.99	1,883	20%	72	11%	66	11%	142	15%	270	18%	471	23%	846	24%	16	25%
1.00 - 1.99	1,770	19%	132	20%	113	19%	224	23%	334	22%	463	23%	499	14%	5	8%
2.00 - 4.99	1,648	18%	213	33%	149	25%	271	28%	379	25%	389	19%	244	7%	3	5%
5.00 - 9.99	664	7%	97	15%	102	17%	131	13%	174	11%	105	5%	55	2%	0	0%
10.00 - 24.99	301	3%	43	7%	56	9%	65	7%	75	5%	43	2%	19	1%	0	0%
25.00 - 49.99	38	0%	5	1%	7	1%	9	1%	7	0%	7	0%	3	0%	0	0%
50 and Over	31	0%	8	2%	8	2%	6	1%	3	0%	5	0%	1	0%	0	0%
Total	9,345	100%	649	100%	594	100%	975	100%	1,520	100%	2,040	100%	3,503	100%	64	100%

Table B3.45 - Farm Records Kept by Farms during the Census Year by Size of Farms

Size of Farm (Acres)	Total		Are you Keeping Farm Records?			
			Yes		No	
	Farms	%	Farms	%	Farms	%
Landless	142	2%	6	1%	136	2%
0.001 - 0.49	2,868	31%	84	11%	2,784	32%
0.50 - 0.99	1,883	20%	102	13%	1,781	21%
1.00 - 1.99	1,770	19%	134	17%	1,636	19%
2.00 - 4.99	1,648	18%	217	28%	1,431	17%
5.00 - 9.99	664	7%	126	16%	538	6%
10.00 - 24.99	301	3%	76	10%	225	3%
25.00 - 49.99	38	0%	12	2%	26	0%
50 and Over	31	0%	16	2%	15	0%
Total	9,345	100%	773	100%	8,572	100%

Table B3.46 - Farms Reporting having Production Issues by Type and Degree by Size of Farm

Size of Farms (Acres)	Production Issues											
	Access Roads		Access to Credit		Access to Land		Access to Water		Availability of Inputs		Disease	
	Minor Issue	Major Issue	Minor Issue	Major Issue	Minor Issue	Major Issue	Minor Issue	Major Issue	Minor Issue	Major Issue	Minor Issue	Major Issue
Landless	2	1	0	0	3	1	0	0	0	1	1	1
0.001 - 0.49 Acres	49	50	39	78	45	50	0	1	42	67	234	225
0.50 - 0.99 Acres	48	47	37	90	31	17	0	0	42	86	227	240
1.00 - 1.99 Acres	57	114	51	132	27	37	0	3	42	117	248	264
2.00 - 4.99 Acres	95	202	49	131	31	61	0	1	51	172	252	300
5.00 - 9.99 Acres	48	146	34	66	24	38	0	0	24	90	128	132
10.00 - 24.99 Acres	19	76	12	18	10	22	0	1	9	40	64	71
25.00 - 49.99 Acres	1	13	2	6	2	3	0	0	2	5	10	5
50 and Over Acres	2	13	0	3	1	2	0	0	2	5	7	9
Total	321	662	224	524	174	231	0	6	214	583	1171	1247

Table B3.46 - Farms Reporting having Production Issues by Type and Degree by Size of Farm

Size of Farms (Acres)	Production Issues											
	Dog Predation		Marketing		Pest		Praedial Larceny		Storage		Technical Support	
	Minor Issue	Major Issue	Minor Issue	Major Issue	Minor Issue	Major Issue	Minor Issue	Major Issue	Minor Issue	Major Issue	Minor Issue	Major Issue
Landless	9	9	0	0	2	0	4	1	2	0	1	1
0.001 - 0.49 Acres	85	119	85	121	270	282	220	290	21	34	82	139
0.50 - 0.99 Acres	49	80	83	173	246	287	242	277	24	22	86	152
1.00 - 1.99 Acres	49	96	100	217	260	289	249	393	30	29	98	218
2.00 - 4.99 Acres	38	122	110	316	291	335	257	482	33	40	96	242
5.00 - 9.99 Acres	24	61	56	142	123	128	123	239	15	23	49	119
10.00 - 24.99 Acres	13	21	25	82	68	67	67	109	9	11	25	49
25.00 - 49.99 Acres	0	8	0	13	10	4	4	18	1	2	4	9
50 and Over Acres	2	6	2	8	11	10	6	19	3	2	1	6
Total	269	522	461	1072	1281	1402	1172	1828	138	163	442	935

B4 - Tables by Legal Status of Farm

Table B4.1 - Legal Status of Farm by Sex and Age of Farmer

Sex/Age	Total	Legal Status of Farm		
		Individual	2 or More of Same Household	Joint Farmer
Male				
15 - 19 Years	49	35	11	3
20 - 29 Years	495	379	87	29
30 -39 Years	925	783	102	40
40 - 49 Years	1,488	1,285	159	44
50 - 59 Years	1,656	1,410	188	58
60 - 69 Years	991	858	111	22
70 Years and Over	839	744	70	25
Not Stated	188	160	24	4
Total	6,631	5,654	752	225
Female				
15 - 19 Years	7	3	4	0
20 - 29 Years	118	88	24	6
30 -39 Years	359	285	60	14
40 - 49 Years	556	421	108	27
50 - 59 Years	628	491	116	21
60 - 69 Years	468	397	65	6
70 Years and Over	455	388	53	14
Not Stated	84	64	17	3
Total	2,675	2,137	447	91

**Table B4.2 – Number of Farmers by Highest Level of Education
attained, by Legal Status of Farm**

Level of Education	Total	Legal Status of Farm		
		Individual	2 or More of Same Household	Joint Farmer
None	75	69	2	4
Primary	5,290	4,471	647	172
Secondary	2,368	1,952	335	81
Vocational	239	210	23	6
Tertiary	1,326	1,081	192	53
Not Stated	8	8	0	0
Total	9,306	7,791	1,199	316

Table B4.3 - Main Occupation of Farmers During the Census Year by Legal Status of Farm

Main Occupations	Total	Legal Status of Farm		
		Individual	2 or More of Same Household	Joint Farmer
Business, Finance and Administration	94	79	10	5
Natural and Applied Science	213	188	18	7
Health Occupations	74	64	8	2
Education, Law, Social and Government Services	839	709	104	26
Art, Culture, Recreation and Sports	86	76	7	3
Sales and Service	824	681	112	31
Trader, Transport and Equipment Operators	1,677	1,395	217	65
Agriculture and Natural Resources	442	369	60	13
Processing, Manufacturing and Utilities	73	53	17	3
Farmer	2,822	2,319	391	112
Pension/Retired	1,105	979	103	23
Management	107	87	19	1
Self Employed	384	327	51	6
Unemployed - Family Members	397	314	68	15
Other	169	151	14	4

Table B4.4 – Farmers’ Households by Size and by Legal Status of Farm

Size of Household	Reporting Households		Legal Status of Farm					
			Individual		2 or More of Same Household		Joint Farmer	
	No.	%	No.	%	No.	%	No.	%
1 Person	2,448	26.3%	2,369	30.4%	0	0.0%	79	25.0%
2 - 3 Persons	3,233	34.7%	2,653	34.1%	473	39.4%	107	33.9%
4 - 5 Persons	2,232	24.0%	1,724	22.1%	426	35.5%	82	25.9%
6 - 9 Persons	1,265	13.6%	954	12.2%	268	22.4%	43	13.6%
10 and More Persons	128	1.4%	91	1.2%	32	2.7%	5	1.6%
Total	9,306	100.0%	7,791	100.0%	1,199	100.0%	316	100.0%

Table B4.5 - Number and Area (acres) of Farms by Legal Status of Farm

Legal Status of Farms	Reporting Farms			
	No.	%	Area	%
Individual	7,663	83.3%	17,374	73.7%
2 or More of Same Household	1,186	12.9%	2,925	12.4%
Joint Farmer	315	3.4%	1,218	5.2%
Company	8	0.1%	1,683	7.1%
Government	18	0.2%	339	1.4%
Other	13	0.1%	41	.1%
Total	9,203	100%	23,579	100%

TableB4.6 - Number and Area (acres) of Farms by Number of Parcels and Legal Status of Farm

Legal Status of Farms	Number of Parcels									
	Farms Reporting		1 Parcel		2 Parcels		3 Parcels		4 and More Parcels	
	No.	Area	No.	Area	No.	Area	No.	Area	No.	Area
Individual	7,663	17,374	5,200	5,588	1,675	5,528	553	3,687	235	2,571
2 or More of Same Household	1,186	2,925	710	1,028	322	838	106	579	48	479
Joint Farmer	315	1,218	172	483	94	350	38	293	11	91
Company	8	1,683	5	522	2	750	0	0	1	411
Government	18	339	12	54	5	269	0	0	1	17
Other	13	41	13	40	0	0	0	0	0	0
Total	9,203	23,579	6,112	7,716	2,098	7,735	697	4,558	296	3,569

Table B4.7 - Area (acres) of Parcels by Type of Land Use and Legal Status of Farm

		Land Use						
		Permanent Crops	Temporary Crops	Fallow Land	Non-Agricultural Land	Pasture	Forest / Bush	Horticulture and Ornamentals
Legal Status of Farms	Area of Parcels							
Individual	17,371	7,421	844	1,075	828	449	6,752	2
2 or More of the Sam Household	2,925	1,300	181	200	158	87	1,000	0
Joint Farmer	1,218	484	82	112	47	29	464	0
Company	1,683	240	42	86	65	0	1,249	0
Cooperative	9	6	0	0	3	0	0	0
Government	305	142	18	9	50	10	75	1
Other	69	19	9	1	22	14	4	0
Total	23,579	9,611	1,175	1,483	1,173	589	9,544	3

Table B4.8 - Number of Farms Growing Permanent Crops by Type During Census Year by Legal Status of Farm

Permanent Trees	Total	Legal Status of Farms		
		Individual	2 or More of Same Household	Joint Farmer
Avocado/Pear	3,208	2,671	431	106
Breadfruit	2,955	2,462	396	97
Carambola	970	783	157	30
Cashew Nuts	586	489	86	11
Coconut	4,568	3,814	613	141
Grapefruit	1,769	1,444	264	61
Lemon	893	744	118	31
Lime	2,434	2,004	354	76
Orange	3,803	3,145	523	135
Other Citrus	3,564	2,957	490	117
Golden Apple	3,088	2,544	438	106
Mango	5,306	4,411	710	185
Papaya/Paw Paw	1,386	1,159	193	34
Passionfruit	464	375	74	15
Pineapple	711	586	99	26
Sour Sop	2,648	2,178	394	76
Sugar Apple	1,710	1,407	255	48
Sugar Cane	733	587	118	28
Tamarind	296	244	40	12
West Indian Cherry	2,287	1,863	348	76
Bananas	8,245	6,860	1,103	282
Bluggoe	2,032	1,681	279	72
Plantain	2,122	1,770	279	73
Cinamom	735	627	86	22
Clove	333	266	54	13
Cocoa	4,283	3,590	526	167
Nutmeg	3,607	3,027	439	141
Other Spices	814	686	95	33
Other Tree Crops	5,338	4,412	751	175

**Table B4.8 - Number of Farms Growing Permanent Crops by Type During
Census Year by Legal Status of Farm**

Permanent Trees	Farms Reporting	Legal Status of Farms		
		Company	Government	Cooperative & Other
Bananas	33	7	15	11
Blugoe and Plantain	13	4	5	4
Citrus	28	7	14	7
Mango	27	6	10	11
Pineapple	2	0	1	1
Cocoa	13	4	5	4
Nutmeg	12	4	4	4
Sugar Cane	4	2	1	1
Other Spices	10	2	4	4
Other Fruits	30	5	13	12
Other Tree Crops	22	6	10	6

Table B4.8 crop groupings below differ from those in Section 1.12:

Other Spices: Cinnamon; Clove; Pimento; Vanilla; Bayleaf; Tonka Beans; Cardamon; Black Pepper;
Spices Unspecified

Other tree crops: Breadfruit; Breadnut; Ackee; Coconut; Cashew Nut; Kaola Nuts; Other Edible
Nuts; Oil Palm; Coffee; Mauby; Other Beverage; Noni; Barbaine; Stinking Toe; Tapitambo;
Moringa; Neem; Monkeyfruit; Jackfruit

Other Fruits: Avocado; Custard Apple; Sugar Apple; Golden Apple (dwarf included); Guava;
Papaya; Passionfruit; Sapodilla; West Indian Cherry; Carambola; French Cashew; Condition;
Damson; Genip; Grape; Sour Sop; Star Apple; Plums; Tamarind; Jujube; Mammey Apple;
Pomegrante; Boli; Wax Apple; Penny Piece; Rambutan; Bwee; Grenadine; Granadilla; Sapote;
Other Fruits

Table B4.9 - Number of Permanent Crops by Type Grown During Census Year by Legal Status of Farm

Permanent Trees	Total	Legal Status of Farms		
		Individual	2 or More of Same	Joint Farmer
Avocado/Pear	16,397	12,555	2,046	390
Breadfruit	12,744	10,587	1,530	467
Carambola	2,323	1,871	312	67
Cashew Nuts	5,281	4,430	392	383
Coconut	34,551	27,260	4,290	2,484
Grapefruit	6,935	5,720	909	211
Lemon	2,106	1,630	367	73
Lime	6,724	5,409	978	207
Orange	26,430	20,377	4,377	837
Other Citrus	22,210	17,668	2,465	1,033
Golden Apple	10,227	7,486	1,210	422
Mango	35,598	28,488	4,414	1,381
Papaya/Paw Paw	9,862	8,238	1,262	261
Passionfruit	4,966	3,860	697	99
Pineapple	74,630	61,936	6,261	2,753
Sour Sop	26,867	20,196	4,417	684
Sugar Apple	7,730	6,019	1,452	133
Sugar Cane	168,148	21,769	5,015	1,138
Tamarind	580	475	52	17
West Indian Cherry	5,110	4,149	630	167
Bananas	759,389	590,156	108,080	34,824
Bluggoe	53,270	42,776	7,458	1,461
Plantain	97,425	67,453	14,220	3,162
Cinnamom	33,220	29,606	2,093	613
Clove	2,825	2,211	380	196
Cocoa	697,712	555,415	68,219	35,012
Nutmeg	198,798	153,341	31,117	10,601
Other Spices	16,260	14,287	1,093	537
Other Fruit Trees	34,823	27,647	4,875	1,382

**Table B4.9 - Number of Permanent Crops by Type Grown During Census
Year by Legal Status of Farm**

Permanent Trees	Farms Reporting	Legal Status of Farms		
		Company	Government	Cooperative & Other
Bananas	26,329	15,190	10,146	993
Bluggoe and Plantain	14,165	13,050	963	152
Citrus	2,147	943	1,177	27
Mango	1,315	1,061	209	45
Pineapple	3,680	0	3,630	50
Cocoa	39,066	29,170	8,303	1,593
Nutmeg	3,739	3,577	96	66
Sugar Cane	140,226	140,100	6	120
Other Spices	1,270	836	179	255
Other Fruits	5,722	2,894	2,693	135
Other Tree Crops	861	424	408	29

Table B4.9 crop groupings below differ from those in Section 1.12:

Other Spices: Cinnamon; Clove; Pimento; Vanilla; Bayleaf; Tonka Beans; Cardamon; Black Pepper; Spices Unspecified

Other tree crops: Breadfruit; Breadnut; Ackee; Coconut; Cashew Nut; Kaola Nuts; Other Edible Nuts; Oil Palm; Coffee; Mauby; Other Beverage; Noni; Barbadiene; Stinking Toe; Tapitambo; Moringa; Neem; Monkeyfruit; Jackfruit

Other Fruits: Avocado; Custard Apple; Sugar Apple; Golden Apple (dwarf included); Guava; Papaya; Passionfruit; Sapodilla; West Indian Cherry; Carambola; French Cashew; Condicion; Damson; Genip; Grape; Sour Sop; Star Apple; Plums; Tamarind; Jujube; Mammey Apple; Pomegrante; Boli; Wax Apple; Penny Piece; Rambutan; Bwee; Grenadine; Granadilla; Sapote; Other Fruits

Table B4.10 - Number of Farms Growing Temporary Crops by Type Today by Legal Status of Farm

Temporary Crops	Total	Legal Status of Farms			
		Individual	2 or More of Same Household	Joint Farmer	Other
Cabbage	743	571	133	29	10
Callaloo	163	125	30	5	3
Carrots	269	215	45	7	2
Christophine	40	36	2	2	0
Cucumber	395	310	59	20	6
Egg Plant	164	132	21	8	3
Lettuce	425	325	77	19	4
Okra	675	528	114	28	5
Patchoi	104	83	11	6	4
Pigeon Peas	2,402	1957	342	86	17
Pumpkin	524	401	92	24	7
Spinach	26	24	2	0	0
String Beans	24	19	4	1	0
Other Legumes	543	427	82	27	7
Sweet Corn	893	695	155	34	9
Tomatoes	600	479	91	25	5
Hot Pepper	27	22	4	0	1
Other Pepper	866	676	149	39	2
Sweet Pepper	327	247	65	12	3
Other Vegetables	281	218	43	16	4
Cantaloupe	55	41	8	6	0
Watermelons	197	146	37	13	1
Sorrel	801	626	135	35	5
Herbs	612	466	124	18	4
Cassava	561	464	71	19	7
Dasheen	1,535	1242	232	58	3
Potatoes Unspecified	470	361	79	23	7
Sweet Potato	929	740	154	27	8
Tannia	1,697	1412	219	58	8
Yams/Cush Cush	1,339	1081	202	45	11
Other Roots and Tubers	325	268	47	8	2

Table B4.11 - Farms Reporting Use of Irrigation by Type and by Legal Status of Farm

Legal Status of Farms	Type of Irrigation System			
	Drip	Micro Sprinklers	Overhead	Other
Individual	143	202	164	1,310
2 or More of Same Household	34	45	32	281
Joint Farmer	16	20	11	58
Other	3	7	1	12
Total	196	274	208	1,661

Table B4.12 -Number of Farms Reporting Livestock by Type To

Type of Livestock	Total	Legal Status of Farms			
		Individual	2 or More of Same Household	Joint Farmer	Other
Cattle					
Male Calves	92	76	14	1	1
Female Calves	150	122	19	7	2
Steers	11	9	2	0	0
Heifers	250	204	38	8	0
Bulls	346	278	48	15	5
Cows	336	259	51	22	4
Sheep	0				
Male Lambs	644	528	103	11	2
Female Lambs	912	756	134	18	4
Rams	1,230	999	197	31	3
Ewes	1,828	1,485	283	57	3
Goats	0				
Male Kids	796	634	129	29	4
Female Kids	986	795	153	35	3
Bucks	1,461	1,178	226	51	6
Does	2,122	1,701	327	86	8
Pigs	0				
Piglets	218	178	34	5	1
Gilts	61	53	6	0	2
Fattners	131	113	15	2	1
Boars	346	280	54	9	3
Sows	422	338	70	11	3
Livestock	0				
Horses	3	1	1	0	1
es	57	42	11	3	1
Rabbits	518	386	114	16	2
Bee Hives	35	21	11	1	2
Chicken	0				
Layers	237	178	51	4	4
Broilers	440	325	100	9	6
Yard Fowls	733	567	131	32	3
Poultry	0				
Turkeys	106	74	27	4	1
Ducks	15	10	4	0	1
Pigeons	6	6	0	0	0

Table B4.13 -Total Number of Livestock Reported Today by Legal Status of Farm

Type of Livestock	Total	Legal Status of Farm			
		Individual	2 or More of Same Household	Joint Farmer	Other
Male Calves	139	116	19	1	3
Female Calves	233	194	23	9	7
Steers	22	20	2	0	0
Heifers	497	424	64	9	0
Bulls	508	406	63	22	17
Cows	575	409	89	41	36
Total Cattle	1,974	1,569	260	82	63
Male Lambs	1,354	1,087	197	59	11
Female Lambs	2,096	1,658	308	115	15
Rams	2,283	1,804	390	78	11
Ewes	5,189	4,097	808	219	65
Total Sheep	10,924	8,648	1,703	471	102
Male Kids	1,633	1,283	272	61	17
Female Kids	2,230	1,734	374	105	17
Bucks	2,949	2,253	558	88	50
Does	5,950	4,538	1,024	305	83
Total Goats	12,762	9,808	2,228	559	167
Piglets	1,642	1,281	224	67	70
Gilts	262	159	19	0	84
Fattners	761	609	99	32	21
Boars	703	581	95	15	12
Sows	1,270	1,024	186	28	32
Total Pigs	4,638	3,654	623	142	219
Horses	15	3	3	0	9
Donkeys/Mules	68	51	12	3	2
Rabbits	5,013	3,824	969	102	118
Bee Hives	1,899	817	1,048	1	33
Layers	36,640	28,775	4,165	1,134	2,566
Broilers	29,203	22,801	4,101	220	2,081
Yard Fowls	11,545	8,299	2,136	383	727
Total Chickens	77,388	59,875	10,402	1,737	5,374
Turkeys	703	421	160	20	102
Ducks	152	80	19	0	53
Pigeons	38	38	0	0	0

Table B4.14 - Number of Farms Reporting Use of Fertilizer and Agro-Chemicals by Legal Status of Farm

Legal Status of Farms	Total	Type of Chemicals					
		Chemical Fertilizers	Organic Manure	Fungicide	Herbicide	Insecticide	Other Pesticide
Individual	7,328	2,666	2,943	338	520	558	303
2 or More of Same Household	1,293	424	575	55	74	109	56
Joint Farmer	436	141	166	32	35	40	22
Company	23	6	7	3	3	3	1
Government	40	13	11	4	5	5	2
Other	19	7	9	0	0	2	1

Table B4.15 - Number of Farms Reporting Use of Machinery and Equipment by Legal Status of Farm

Machinery & Equipment	Total	Legal Status					
		Individual	2 or More of Same Household	Joint Farmer	Company	Government	Other
Motor Vehicles	605	507	75	12	6	3	2
Tractors	122	86	19	10	2	4	1
Rotovators & Ploughs	137	95	27	8	2	4	1
Knapsack Sprayers	837	687	110	28	5	6	1
Mist Blowers	71	52	8	7	3	1	0
Seed Planters	34	27	3	3	0	0	1
Brush/Line Cutters	1390	1133	196	49	5	3	4
Chain Saws	563	436	87	26	5	6	3
Plucking Machine	31	23	6	0	1	1	0
Water Pump	5	4	0	0	1	0	0

Table B4.16 - Number of Machinery and Equipment Owned by Legal Status of Farm

Machinery & Equipment	Legal Status of Farm						
	Total	Individual	2 or More of Same Household	Joint Farmer	Company	Government	Other
Motor Vehicles	529	437	67	9	9	5	2
Tractors	23	16	1	2	1	2	1
Rotovators & Ploughs	41	27	8	3	2	1	0
Knapsack Sprayers	706	566	97	23	5	14	1
Mist Blowers	59	43	7	5	3	1	0
Seed Planters	38	29	3	5	0	0	1
Brush/Line Cutters	1384	1119	203	44	8	6	4
Chain Saws	531	403	85	27	5	8	3
Plucking Machine	29	22	5	0	1	1	
Water Pump	5	4	0	0	1	0	0

Table B4.17 - Proportion of Farmers' Income from Farm by Legal Status of Farm

Legal Status of Farms	Total	Percentage of Farmer Income						
		All Income	About Three Quarters	About Half	About a Quarter	Less than a Quarter	No Income	Not Stated
Individual	7,791	535	477	787	1,255	1,691	2,987	59
2 or More of Same Household	1,199	81	89	127	196	271	430	5
Joint Farmer	316	28	25	56	62	70	75	0
Company	8	4	0	1	0	3	0	0
Cooperative	1	0	0	1	0	0	0	0
Government	18	1	1	3	4	4	5	0
Other	12	0	2	0	3	1	6	0

B5 - Tables by Size of Farmer Household

Table B5.1 - Number of Farmers by Sex, Age and Size of Household

Sex/Age of Farmers	Total	Size Group of Household				
		1 Person	2 - 3 Persons	4 - 5 Persons	6 - 9 Persons	10 and More Persons
Male						
15 - 19 Years	49	11	7	14	17	0
20 - 29 Years	495	138	170	121	57	9
30 -39 Years	925	262	303	254	103	3
40 - 49 Years	1,488	443	410	415	208	12
50 - 59 Years	1,656	532	504	379	214	27
60 - 69 Years	991	301	389	179	110	12
70 and Over Years	839	286	397	99	48	9
Not Stated	188	42	54	53	35	4
Total	6,631	2,015	2,234	1,514	792	76
Female						
15 - 19 Years	7	0	2	2	3	0
20 - 29 Years	118	10	54	29	24	1
30 -39 Years	359	23	115	136	82	3
40 - 49 Years	556	56	141	202	140	17
50 - 59 Years	628	66	240	168	137	17
60 - 69 Years	468	102	211	95	49	11
70 and Over Years	455	168	205	56	24	2
Not Stated	84	8	31	30	14	1
Total	2,675	433	999	718	473	52

Table B5.2 - Legal Status of Farms by Size of Household

Legal Status of Farms	Total	Size Group of Household				
		1 Person	2 - 3 Persons	4 - 5 Persons	6 - 9 Persons	10 and More Persons
Individual	7,791	2,369	2,653	1,724	954	91
2 or More of Same Household	1,199	0	473	426	268	32
Joint Farmer	316	79	107	82	43	5
Company	0	0	0	0	0	0
Cooperative	0	0	0	0	0	0
Government	0	0	0	0	0	0
Other	0	0	0	0	0	0
Total	9,306	2,448	3,233	2,232	1,265	128

Table B5.3 - Level of Education Attained by Farmers by Size of Household

Level of Education Attained	Total	Size Group of Household				
		1 Person	2 - 3 Persons	4 - 5 Persons	6 - 9 Persons	10 and More Persons
None	75	21	26	16	10	2
Primary	5,290	1,537	1,721	1,185	756	91
Secondary	2,368	533	867	593	343	32
Vocational	239	69	81	62	27	0
Tertiary	1,326	286	537	371	129	3
No Response	8	2	1	5	0	0
Total	9,306	2,448	3,233	2,232	1,265	128

Table B5.4 - Main Occupation of Farmers by Size of Household

Main Occupation of Farmer	Total	Size of Household				
		1 Person	2 - 3 Persons	4 - 5 Persons	6 - 9 Persons	10 and More Persons
Business, Finance and Administration	94	10	50	24	10	0
Ntural and Applied Science	213	62	72	46	31	2
Health Occupations	74	10	30	28	6	0
Education, Law, Social and Government Services	839	148	308	271	108	4
Art, Culture, Recreation and Sports	86	26	22	24	13	1
Sales and Service	824	134	286	237	150	17
Trader, Transport and Equipment Operators	1,677	458	516	461	217	25
Agriulture and Natural Resources	442	128	124	109	72	9
Processing, Manufacturing and Utilities	73	14	23	26	10	0
Farmer	2,822	844	900	616	415	47
Pension/Retired	1,105	379	522	136	59	9
Management	107	14	45	37	11	0
Self Employed	384	86	150	93	48	7
Unemployed - Family Members	397	87	119	99	88	4
Other	169	48	66	25	27	3

Table B5.5 - Number of Farms by Size and by Size of Household

Size of Farms	Total	Size of Household				
		1 Person	2 - 3 Persons	4 - 5 Persons	6 - 9 Persons	10 and More Persons
Landless	142	55	35	34	15	3
0.001 - 0.49 Acres	2,863	705	1,003	708	410	37
0.50 - 0.99 Acres	1,877	483	655	488	231	20
1.00 - 1.99 Acres	1,768	463	621	414	251	19
2.00 - 4.99 Acres	1,641	482	565	346	215	33
5.00 - 9.99 Acres	659	181	210	160	99	9
10.00 - 24.99 Acres	296	64	115	70	40	7
25.00 - 49.99 Acres	35	9	17	5	4	0
50.00 - 99.99 Acres	17	4	8	5	0	0
100 and Over Acres	8	2	4	2	0	0
Total	9,306	2,448	3,233	2,232	1,265	128

Table B5.6 - Total Area (acres) of Farms by Size of Farm and Size of Household

Size of Farms	Total	Size Group of Household/Area of Farms				
		1 Person	2 - 3 Persons	4 - 5 Persons	6 - 9 Persons	10 and More Persons
Landless	0	0	0	0	0	0
0.001 - 0.49 Acres	661	161	236	163	93	8
0.50 - 0.99 Acres	1,101	282	384	287	136	12
1.00 - 1.99 Acres	2,156	562	748	510	311	24
2.00 - 4.99 Acres	4,714	1,353	1,646	993	628	95
5.00 - 9.99 Acres	4,261	1,162	1,354	1,052	633	60
10.00 - 24.99 Acres	4,102	851	1,700	943	522	86
25.00 - 49.99 Acres	1,158	267	587	176	128	0
50.00 or more Acres	3,363	1,139	1,117	1,107	0	0
Total	21,516	5,777	7,772	5,231	2,452	284

Table B5.7 - Number and Area (acres) of Parcels by Size and Size of Household

Size of Household	Size of Parcel							
	1 Parcel		2 Parcels		3 Parcels		4 and more Parcels	
	No.	Area	No.	Area	No.	Area	No.	Area
1 Person	2,349	4,788	42	967	2	22	0	0
2 - 3 Persons	3,114	7,104	82	659	2	9	0	0
4 - 5 Persons	2,134	4,891	62	321	1	1	1	19
6 - 9 Persons	1,218	2,274	30	168	2	10	0	0
10 and More Persons	123	260	2	23	0	0	0	0
Total	8,938	19,318	218	2,138	7	41	1	19

Table B5.8 - Number of Farms by Type of Tenure and Size of Household

Tenure	Size of Household									
	1 Person		2 - 3 Persons		4 - 5 Persons		6 - 9 Persons		10 and More Persons	
	No.	%	No.	%	No.	%	No.	%	No.	%
Owned	1,561	25%	2,252	37%	1,454	24%	793	13%	76	1%
Family Land	763	26%	941	32%	721	25%	453	15%	50	2%
Government Rented	30	21%	41	28%	43	30%	29	20%	1	1%
Private Rented	165	23%	219	30%	187	26%	144	20%	15	2%
Free Use	168	32%	147	28%	121	23%	82	16%	9	2%
Squatted	17	28%	19	32%	15	25%	8	13%	1	2%
Other	12	21%	21	38%	14	25%	9	16%	0	0%
Total	2,716	26%	3,640	34%	2,555	24%	1,518	14%	152	1%

Table B5.9 - Area (acres) of Farms by Type of Tenure and Size of Household

Type of Tenure	Size Group of Household									
	1 Person		2 - 3 Persons		4 - 5 Persons		6 - 9 Persons		10 and More Persons	
	Area	%	Area	%	Area	%	Area	%	Area	%
Owned	2,852	25%	4,473	37%	2,918	24%	1,290	13%	124	1%
Family Land	2,078	26%	2,211	32%	1,510	25%	631	15%	107	2%
Government Rented	68	21%	174	28%	55	30%	40	20%	1	1%
Private Rented	390	23%	620	30%	456	26%	340	20%	37	2%
Free Use	351	32%	245	28%	251	23%	135	16%	15	2%
Squatted	18	28%	13	32%	14	25%	3	13%	1	2%
Other	20	21%	37	38%	26	25%	12	16%		0%
Total	5,777	26%	7,772	34%	5,231	24%	2,452	14%	284	1%

Table B5.10 - Number and Area (acres) of Land Parcels by Slope of Land and Size of Household

Size of Household			Slope of Parcel					
	Total		Flat		Rolling		Steep	
	No.	Area	No.	Area	No.	Area	No.	Area
1 Person	3,475	5,777	1,420	1,497	1,603	3,542	452	739
2 - 3 Persons	4,805	7,772	1,834	2,160	2,288	4,254	683	1,358
4 - 5 Persons	3,319	5,231	1,261	1,850	1,584	2,665	474	716
6 - 9 Persons	1,965	2,452	763	765	920	1,278	282	410
10 and More Persons	197	284	65	86	97	130	35	68
Total	13,761	21,516	5,343	6,357	6,492	11,868	1,926	3,291

Table B5.11 - Number of Farms by Type of Land Use and Size of Household

Land Use	Total		Size of Household									
			1 Person		2 - 3 Persons		4 - 5 Persons		6 - 9 Persons		10 and More Persons	
	No. of Farms	%	No. of Farms	%	No. of Farms	%	No. of Farms	%	No. of Farms	%	No. of Farms	%
Permanent Crops	8,899	31%	2,309	31%	3,121	31%	2,133	31%	1,211	30%	125	30%
Temporary Crops	4,595	16%	1,195	16%	1,535	15%	1,112	16%	688	17%	65	16%
Fallow	1,956	7%	496	7%	683	7%	442	6%	301	7%	34	8%
Non-Agriculture	7,693	27%	1,930	26%	2,740	27%	1,862	27%	1,058	26%	103	25%
Livestock	1,157	4%	232	3%	385	4%	320	5%	204	5%	16	4%
Pasture	755	3%	179	2%	256	3%	200	3%	110	3%	10	2%
Forest & Bush	3,846	13%	988	13%	1,374	14%	905	13%	516	13%	63	15%
Flowers & Other Horticulture	38	0%	12	0%	15	0%	9	0%	2	0%	0	0%

Table B5.12 - Total Area (acres) and Average Size of Farms by Type of Land Use and Size of Household

Land Use			Size of Household									
			1 Person		2 - 3 Persons		4 - 5 Persons		6 - 9 Persons		10 and More Persons	
	Area	Average	Area	Average	Area	Average	Area	Average	Area	Average	Area	Average
Permanent Crops	9,418	1	2,340	1	3,457	1	2,294	1	1,205	1	122	1
Temporary Crops	895	0	202	0	317	0	209	0	147	0	19	0
Fallow	1,387	1	344	1	518	1	292	1	207	1	26	1
Non-Agriculture	1,722	0	317	0	488	0	748	0	141	0	28	0
Livestock	109	0	19	0	33	0	26	0	29	0	1	0
Pasture	564	1	112	1	209	1	159	1	78	1	6	1
Forest & Bush	7,419	2	2,443	3	2,748	2	1,501	2	644	1	83	1
Flowers & Other Horticulture	2	0	1	0	1	0	0	0	0	0	0	0
Total	21,516	1	5,777	1	7,772	1	5,231	1	2,452	1	284	1

Table B5.13 - Number of Farms Growing Permanent Crops Today by Type and by Size of Household

Permanent Crops	Total	Size of Household				
		1 Person	2 - 3 Persons	4 - 5 Persons	6 - 9 Persons	10 and More Persons
Avocado/Pear	3,208	856	1206	735	373	38
Breadfruit	2,955	793	1070	707	352	33
Carambola	970	187	375	275	120	13
Cashew Nuts	586	161	181	155	84	5
Coconut	4,568	1248	1625	1049	590	56
Grapefruit	1,769	416	662	445	222	24
Lemon	893	219	325	213	123	13
Lime	2,434	580	900	601	320	33
Orange	3,803	928	1395	938	491	51
Other Citrus	3,564	881	1298	882	459	44
Golden Apple	3,088	742	1097	749	454	46
Mango	5,306	1330	1968	1247	693	68
Papaya/Paw Paw	1,386	364	487	333	182	20
Passionfruit	464	110	174	107	65	8
Pineapple	711	183	251	180	90	7
Sour Sop	2,648	649	965	616	383	35
Sugar Apple	1,710	410	620	430	221	29
Sugar Cane	733	188	233	193	100	19
Tamarind	296	77	92	79	43	5
West Indian Cherry	2,287	441	845	643	323	35
Bananas	8,245	2119	2911	1969	1131	115
Bluggoe	2,032	532	707	493	274	26
Plantain	2,122	523	749	519	300	31
Cinnamom	735	183	274	169	96	13
Clove	333	84	121	84	38	6
Cocoa	4,283	1153	1536	984	558	52
Nutmeg	3,607	998	1259	820	477	53
Other Spices	814	205	284	203	112	10
Other Fruit Tree	5,338	1294	1899	1319	750	76

Table B5.14 - Number of Farms Growing Temporary Crops Today by Type and by Size of Household

Temporary Crops	Total	Size of Household				
		1 Person	2 - 3 Persons	4 - 5 Persons	6 - 9 Persons	10 and More Persons
Cabbage	733	151	253	196	121	12
Callaloo	160	24	54	51	29	2
Carrots	267	54	93	72	44	4
Christophine	40	9	16	10	4	1
Cucumber	389	92	130	107	56	4
Egg Plant	161	32	54	51	23	1
Lettuce	421	86	162	119	50	4
Okra	670	175	208	166	111	10
Patchoi	100	23	27	32	18	0
Pigeon Peas	2,385	616	805	569	362	33
Pumpkin	517	111	158	143	94	11
Spinach	26	3	9	9	5	0
String Beans	24	5	10	5	4	0
Other Legumes	536	116	172	140	93	15
Sweet Corn	884	205	298	229	137	15
Tomatoes	595	133	209	159	87	7
Hot Pepper	26	6	9	6	5	0
Other Pepper	864	163	311	236	140	14
Sweet Pepper	324	76	113	82	49	4
Other Vegetables	277	62	96	67	48	4
Cantaloupe	55	11	18	13	12	1
Watermelons	196	40	57	63	31	5
Sorrel	796	189	255	210	126	16
Herbs	608	122	240	155	88	3
Cassava	554	163	192	112	76	11
Dasheen	1,532	388	507	356	260	21
Potatoes Unspecified	463	117	150	116	69	11
Sweet Potato	921	207	337	232	131	14
Tannia	1,689	479	558	361	270	21
Yams/Cush Cush	1,328	351	455	295	208	19
Other Roots and Tubers	323	74	123	79	43	4

Table B5.15 - Number of Farms Reporting Use of Fertilizers and Agro-Chemicals by Size of Household

Used Fertilizers and Agro-Chemicals	Size Group of Household									
	1 Person		2 - 3 Persons		4 - 5 Persons		6 - 9 Persons		10 and More Persons	
	No.	%	No.	%	No.	%	No.	%	No.	%
Chemical Fertilizers	849	37%	1,112	36%	772	33%	454	36%	44	32%
Organic Manure	892	39%	1,267	41%	950	41%	516	41%	59	43%
Fungicide	107	5%	129	4%	125	5%	58	5%	6	4%
Herbicide	152	7%	205	7%	182	8%	80	6%	10	7%
Insecticide	184	8%	225	7%	190	8%	95	8%	13	10%
Other Pesticide	88	4%	124	4%	104	4%	61	5%	4	3%
Total	2,272	100%	3,062	100%	2,323	100%	1,264	100%	136	100%

Table B5.16 - Number of Farms that Used and Owned Machinery and Equipment During the Last 12 months by Size of Household

Machinery/Equipment	Size of Household									
	1 Person		2 - 3 Persons		4 - 5 Persons		6 - 9 Persons		10 and More Persons	
	Farms	No. Owned	Farms	No. Owned	Farms	No. Owned	Farms	No. Owned	Farms	No. Owned
Motor Vehicles	106	109	187	190	134	134	67	74	6	6
Tractors	9	9	6	6	3	3	1	1	0	
Rotovators & Ploughs	8	8	13	13	10	12	4	4	1	1
Knapsack Sprayers	150	158	224	234	177	190	90	96	8	8
Mist Blowers	12	17	22	22	11	11	5	5	0	
Seed Planters	10	13	6	6	5	7	5	10	1	1
Brush/Line Cutters	277	301	483	535	331	360	138	149	19	21
Chain Saws	119	124	183	195	124	128	55	62	6	6
Plucking Machine	2	2	11	11	9	9	4	4	1	1
Water Pump	1	1	1	1	1	1	1	1	0	0

Table B5.17 - Number of Farms Reporting the Sale of Produce by Outlets and Size of Household

Sale of Produce Outlets	Total	Size Group of Household				
		1 Person	2 - 3 Persons	4 - 5 Persons	6 - 9 Persons	10 and More Persons
Do Not Sell	3,555	882	1,305	870	452	46
Hotel/Restaurant	444	122	139	119	60	4
Municipal Market	666	174	200	182	101	9
Roadside Vending	1,622	463	495	380	252	32
On Farm	1,314	357	418	334	192	13
Supermarkets	1,112	269	367	303	161	12
Exporters	896	299	245	205	133	14
Agro Processors	118	42	32	26	18	0
Associations	2,547	709	916	550	334	38
Marketing Board	836	237	270	201	120	8
Farmer's Market	274	80	68	70	47	9
Schools	149	39	37	39	32	2
Other Market	1,048	301	352	247	138	10

Table B5.18 - Number of Farms Reporting Receiving Credit by Institution and by Size of Household

Credit Institutions	Total		Size Group of Household									
			1 Person		2 - 3 Persons		4 - 5 Persons		6 - 9 Persons		10 and More Persons	
	No.	Overall %	No.	% by Institution	No.	% by Institution	No.	% by Institution	No.	% by Institution	No.	% by Institution
Farm Organization	8	10%	2	25%	3	38%	2	25%	1	13%	0	0%
MOA or MNIB	57	70%	9	16%	27	47%	9	16%	11	19%	1	2%
Other	17	21%	5	29%	3	18%	5	29%	3	18%	1	6%
Total	82	100%	16	20%	33	40%	16	20%	15	18%	2	2%

Table B5.19 - Number of Farmers Reporting Percentage of Income from Farm by Size of Household

Percentage of Income from farm	Farms Reporting		Size Group of Household									
			1 Person		2 - 3 Persons		4 - 5 Persons		6 - 9 Persons		10 and More Persons	
	No.	%	No.	%	No.	%	No.	%	No.	%	No.	%
All Income	644	7%	214	9%	196	6%	137	6%	84	7%	13	10%
About Three Quarters	591	6%	147	6%	213	7%	145	6%	77	6%	9	7%
About Half	970	10%	276	11%	306	9%	232	10%	145	11%	11	9%
About a Quarter	1,513	16%	395	16%	502	16%	360	16%	233	18%	23	18%
Less than a Quarter	2,032	22%	534	22%	711	22%	487	22%	274	22%	26	20%
No Income	3,492	38%	867	35%	1278	40%	857	38%	444	35%	46	36%
Not Stated	64	1%	15	1%	27	1%	14	1%	8	1%	0	0%
Total	9,306	100%	2,448	100%	3,233	100%	2,232	100%	1,265	100%	128	100%

QUESTIONNAIRES AND FORMS

GRENADA AGRICULTURAL CENSUS (GAC)

LISTING FORM

CONFIDENTIAL

This Census is required by law. All information collected will be held confidential and will be used for statistical purposes only.

SECTION I

Identification

GAC-01A

1. Watershed: _____

--	--	--	--	--	--

2. Parish: _____

--	--	--	--	--	--

3. Enumeration District: _____

--	--	--	--	--	--

5 FORM
Continuation

This booklet

Is Part
of :

SECTION II

Listing Control Form

6. Enumerator's Name	7. Date when listing started	8. Date when listing completed	
9. Supervisor's Name	10. Date when supervision started	11. Date when supervision completed	
12. Quality Controller's Name	13. Date Checked	14. Editor's Name	15. Editing Date
16. Coder's Name	17. Coding Date	18. Date Entry Operator	19. Data Entry Date

20. TO BE IMPLEMENTED BY THE SUPERVISOR (FILL THE INFORMATION ONLY ON FIRST SHEET)

Booklet Number	Number of Dwellings	Number of Vacant Dwellings	Number of Households	Number of Persons	Number of Farms Under Cut Off	Number of Farms in GAC-02	Number of Farms	Number of "Non Farms"
TOTAL								

CENSUS OF AGRICULTURE 2012

STATISTICS ACT 1960

HOUSEHOLD QUESTIONNAIRE – GAC-01B

CONFIDENTIAL

SECTION I

1. PARISH

2. VILLAGE

3. Enumeration District

4. Watershed

5. Household Number

6. No. of Persons in Household

7. Name of Respondent

8. Location of Household

9. Telephone Number

10. Enumerator Number

11. Supervisor Number

12. Interview Status: ☐ Done ☐ Call Back ☐ Vacant ☐ Refusal ☐ Not Home

SECTION II DOES ANY MEMBER OF THE HOUSEHOLD:

	Yes	No	How many		Yes	No
1. Own Cattle	<input type="checkbox"/> 1	<input type="checkbox"/> 2	<input type="checkbox"/> <input type="checkbox"/> <input type="checkbox"/>	1 or more	<input type="checkbox"/> 1	<input type="checkbox"/> 2
2. Own Sheep	<input type="checkbox"/> 1	<input type="checkbox"/> 2	<input type="checkbox"/> <input type="checkbox"/> <input type="checkbox"/>			
3. Own Goats	<input type="checkbox"/> 1	<input type="checkbox"/> 2	<input type="checkbox"/> <input type="checkbox"/> <input type="checkbox"/>			
4. Own Pigs	<input type="checkbox"/> 1	<input type="checkbox"/> 2	<input type="checkbox"/> <input type="checkbox"/> <input type="checkbox"/>			
5. TOTAL (Sheep + Goats + Pigs)			<input type="checkbox"/> <input type="checkbox"/> <input type="checkbox"/>	5 or more	<input type="checkbox"/> 1	<input type="checkbox"/> 2
6. BREED (Sheep/Goats/Pigs)				Breeding	<input type="checkbox"/> 1	<input type="checkbox"/> 2
7. Own Poultry-Chickens	<input type="checkbox"/> 1	<input type="checkbox"/> 2	<input type="checkbox"/> <input type="checkbox"/> <input type="checkbox"/> <input type="checkbox"/>	25 or more	<input type="checkbox"/> 1	<input type="checkbox"/> 2
8. Have any Nutmeg Trees	<input type="checkbox"/> 1	<input type="checkbox"/> 2	<input type="checkbox"/> <input type="checkbox"/> <input type="checkbox"/> <input type="checkbox"/>			
9. Have any Cocoa Trees	<input type="checkbox"/> 1	<input type="checkbox"/> 2	<input type="checkbox"/> <input type="checkbox"/> <input type="checkbox"/> <input type="checkbox"/>			
10. Have any Bananas species	<input type="checkbox"/> 1	<input type="checkbox"/> 2	<input type="checkbox"/> <input type="checkbox"/> <input type="checkbox"/> <input type="checkbox"/>			
11. Have any Other Fruit/Nut/ Spice Trees	<input type="checkbox"/> 1	<input type="checkbox"/> 2	<input type="checkbox"/> <input type="checkbox"/> <input type="checkbox"/> <input type="checkbox"/>			
12. TOTAL (Nutmeg + Cocoa + Banana + Fruit + Nut + Spice Trees)			<input type="checkbox"/> <input type="checkbox"/> <input type="checkbox"/> <input type="checkbox"/>	25 or more	<input type="checkbox"/> 1	<input type="checkbox"/> 2
13. Grow any Garden Crops (Vegetables, root crops, Melon, Passion fruit, pineapple, etc)	<input type="checkbox"/> 1	<input type="checkbox"/> 2	<div style="display: flex; align-items: center;"> <div style="margin-right: 5px;">Area (Acres)</div> <div style="display: flex; gap: 5px;"> XXX•DDD </div> </div> <div style="display: flex; align-items: center;"> <div style="margin-right: 5px;">Area(Sq ft)</div> <div style="display: flex; gap: 5px;"> <input type="checkbox"/><input type="checkbox"/><input type="checkbox"/><input type="checkbox"/><input type="checkbox"/><input type="checkbox"/><input type="checkbox"/><input type="checkbox"/><input type="checkbox"/><input type="checkbox"/> </div> </div>		<input type="checkbox"/> 1	<input type="checkbox"/> 2
				≥ 0.250		
				≥ 10,000	<input type="checkbox"/> 1	<input type="checkbox"/> 2
14. Value of sales of Agricultural and Livestock Products in the last 12 Months			No Sales <input type="checkbox"/> 1	Less than \$2,500 <input type="checkbox"/> 2	\$2,500 or more <input type="checkbox"/> 3	
15. Classify this farm:	Non Farm <input type="checkbox"/> 1	Farm under cut-off <input type="checkbox"/> 2	Farm in GAC-02 <input type="checkbox"/> 3	If 3, Go to Section IV		
16. If classification is 'Non-farm' or 'Farm under cut-off' what is the household's main employment or source of income?						Code <input type="checkbox"/> <input type="checkbox"/>

SECTION III - ADDITIONAL LIVESTOCK AND CROP INFORMATION: (For Non-Farm and Farms under the cut-off)

A.		Yes	No	How many		Yes	No	How many
Own Horses		<input type="text" value="1"/>	<input type="text" value="2"/>	<input type="text"/>		<input type="text" value="1"/>	<input type="text" value="2"/>	<input type="text"/>
Own Rabbits		<input type="text" value="1"/>	<input type="text" value="2"/>	<input type="text"/>	Own Donkeys / Mules	<input type="text" value="1"/>	<input type="text" value="2"/>	<input type="text"/>
					Own Bees	<input type="text" value="1"/>	<input type="text" value="2"/>	Hives <input type="text"/>

B. OTHER FRUIT, NUTS & SPICE TREES: (Farms Under Cut-off)

	Number		Number		Number
Avocado	<input type="text"/>	Coconut	<input type="text"/>	W. I. Cherry	<input type="text"/>
Breadfruit	<input type="text"/>	Golden Apple	<input type="text"/>	Sapodilla	<input type="text"/>
Citrus	<input type="text"/>	Guava	<input type="text"/>	Soursop	<input type="text"/>
Clove	<input type="text"/>	Mango	<input type="text"/>	Other trees	<input type="text"/>

C. Temporary Crops Grown in LAST 12 MONTHS (number of plants): (Farms under cut-off)

	Number		Number		Number
Beans	<input type="text"/>	Cucumber	<input type="text"/>	Pigeon peas	<input type="text"/>
Cabbage	<input type="text"/>	Eggplant	<input type="text"/>	Tomato	<input type="text"/>
Carrots	<input type="text"/>	Herbs	<input type="text"/>	Watermelon	<input type="text"/>
Corn	<input type="text"/>	Lettuce	<input type="text"/>	Other vegetables	<input type="text"/>

D. Root crops grown in LAST 12 MONTHS (number of plants): (Farms under cut-off)

	Number		Number		Number
Cassava	<input type="text"/>	Eddoes	<input type="text"/>	Yam	<input type="text"/>
Dasheen	<input type="text"/>	Sweet Potato	<input type="text"/>	Tannia	<input type="text"/>
				Other root Crops	<input type="text"/>

E. Household Member responsible for Agricultural Activities AGE: SEX : M F

SECTION IV - OTHER HOUSEHOLD ACTIVITIES For ALL HOUSEHOLDS

	Yes	No		Yes	No
1. Produce charcoal for sale?	<input type="text" value="1"/>	<input type="text" value="2"/>	2. Produce Manure for sale?	<input type="text" value="1"/>	<input type="text" value="2"/>
3. Do you practise any Agro-Forestry?	<input type="text" value="1"/>	<input type="text" value="2"/>	If YES, Please state number of trees		
			Mahogany	White Cedar	Red Cedar
			<input type="text"/>	<input type="text"/>	<input type="text"/>
			Blue Mahoe	<input type="text"/>	<input type="text"/>
4. Engage in any Fishing Activity			Sell any fish or aquatic products? Yes <input type="text"/> No <input type="text"/>		
TYPES OF FISHING:			What is the Average number of times you go Fishing Per Month <input type="text"/>		
Spear fishing	<input type="text" value="1"/>	<input type="text" value="2"/>			
Fishing from rocks/shore	<input type="text" value="1"/>	<input type="text" value="2"/>			
Fishing from boat	<input type="text" value="1"/>	<input type="text" value="2"/>			
Gathering whelks/cockles, etc	<input type="text" value="1"/>	<input type="text" value="2"/>			
Freshwater fishing	<input type="text" value="1"/>	<input type="text" value="2"/>			
5. Engage in growing flowers for sale?	<input type="text" value="1"/>	<input type="text" value="2"/>			
6. Engage in growing pot plants for sale?	<input type="text" value="1"/>	<input type="text" value="2"/>			
7. Engage in Agro-processing for sale?	<input type="text" value="1"/>	<input type="text" value="2"/>			
8. Engage in nursery plants for sale?	<input type="text" value="1"/>	<input type="text" value="2"/>			

Signature of Respondent : _____
Date: _____



FARM QUESTIONNAIRE

GRENADA AGRICULTURAL CENSUS (GAC)

=

I RESPONSIBILITIES

GAC-02

Enumerator's Name	Date	Supervisor's Name	Date	District Co-ordinator's Name	Date
Quality Controller's Name	Date	Coder's Name	Date	Entry Operator's Name	Date

II QUESTIONNAIRE IDENTIFICATION

0	1															
Register No.		Questionnaire No.	Parish		WS		ED				Farm						

III FARM AND FARMER'S TODAY

01	Parish	Village	Location	Name of The Farm

Farmer's Name				Farmer's Address	
First Name	Middle Name	Last Name	Alias	Village/Location/Street & No.	

Contact Information (Phone)			
Home Number	Work Number	Cell Number	Cell Number

Informant's Name, if Not the Farmer		Household Head Name, If Not the Farmer	
First Name	Last Name	First Name	Last Name

Remarks _____

Official Use Only DATA ENTRY	
---------------------------------	--

0	2
---	---

Register

IV FARMER AND HOUSEHOLD POPULATION INFORMATION

02

What Is The **Legal Status** Of the Farm?

Individual	1	Company	4	Go to	08
2 Or More Of Same Household	2	Cooperative	5		
Joint Farmer (2 Or More Members Of Different Households)	3	Government	6		
		Other	7		
		No Answer	9		

03

What is the total number of persons living in this household? (see question 6 on Short Form)

04

Who Were The **Persons** 15 years and over Living In This Household During The **Last Week** (Sunday Through Saturday) and the **average unpaid hours worked per week** on the farm?

Number	First Name & Last Name	Sex		Age	Average No. of unpaid Hours worked Per Week on the Farm
		Male	Female		
01	Farmer	1	2		
02		1	2		
03		1	2		
04		1	2		
05		1	2		
06		1	2		
07		1	2		
08		1	2		
09		1	2		
10		1	2		
11		1	2		
12		1	2		
00	TOTAL				

05

Number of persons in the household **under 15** years by sex.

Male		
------	--	--

Female		
--------	--	--

TOTAL		
-------	--	--

06

What is the highest Level of **Formal Education** attained by the Farmer?

None	1
Vocational	4

Primary	2
Tertiary	5

Secondary	3

07

What Was The **Main Occupation** Of The Farmer During The *Last Twelve Months*?

Code

Code	

Remarks

0	3
---	---

Register

V FARM LABOUR INFORMATION

08 a

Last Week, Were There Any **Unpaid Non-Household Members** On The Farm?

Yes

1

No

2

Unpaid Non-Household Members	Total	Males	Females

08 b

Last Week, Were There Any **Paid Workers** On The

Yes

1

No

2

Farm?

Paid Workers			Cash Or Cash/Kind			Only Kind		
Total	Males	Females	Total	Males	Females	Total	Males	Females

Remarks

0	4
---	---

Register

VI TOTAL LAND & LAND TENURE FOR THE FARM BY PARCEL

09	How Many Parcels of Land does The Farmer Operate on This Farm <i>Today</i> ?	
----	---	--

10	What Is The Total Land Of This Farm <i>Today</i> Parcel by Parcel?
----	---

NO	NAME OF THE PARCEL	LOCATION OF THE PARCEL BY PARISH		AREA (ACRES)	TENURE CODE	SLOPE OF LAND		
			Code			Flat	Rolling	Steep
01				•		1	2	3
02				•		1	2	3
03				•		1	2	3
04				•		1	2	3
05				•		1	2	3
06				•		1	2	3
07				•		1	2	3
08				•		1	2	3
09				•		1	2	3
10				•		1	2	3
00		TOTAL FARM AREA		•				

Land Tenure Codes: Owned – 1; Family Land – 2; Government Rented – 3; Private Rented – 4; Free use – 5; Squatted – 6; Other – 9;

Register

Parcel No.

Parcel Area (From Question 10)

11

What is the **Actual Land Use** Of This Parcel *Today* Plot By Plot?

Planting Codes: Pure Stand or Mono Crop – 1; Interplanted – 2; Mixed Crop – 3; Scattered Crop – 4;
Land Use Codes - Livestock – 006; Temporary – 007

0	5b
---	----

Register

--	--

Parcel No.

.

Parcel Area (From Question 10)

12

What Are The **Temporary Crops Planted and Harvested** On this Parcel During The **Last 12 Months?**

P L O T	Temporary Crops Planted and Harvested On this Parcel during the Last 12 Months	Code			Area Planted (Acres)	Number Of Plants	Planted	Disposal % (Row must add up to 100)			
						Planted		For Sale %	Home Use %	Waste Spoilt %	Stolen %
					.						
					.						
					.						
					.						
					.						
					.						
					.						
					.						
					.						
					.						
					.						
					.						
					.						
					.						
					.						
	TOTAL				.						

Remarks

0	6
---	---

Register

--	--

Parcel No.

VIII IRRIGATION

13

Parcel?

During the **last twelve months** did you **use irrigation** on this

Yes	1
-----	---

No	2
----	---

Type of System	Used		Area (Acres) of land irrigated	Crop Irrigated			Main Water Source (<i>one only</i>)			
	YES	NO		Veg.	Root	Fruit	River	NAWASA	Wells	Other
Drip	1	2	.	1	2	3	1	2	3	4
Micro sprinklers	1	2	.	1	2	3	1	2	3	4
Overhead	1	2	.	1	2	3	1	2	3	4
Other	1	2	.	1	2	3	1	2	3	4

Parcel Area (From Question 10)

What is the **Actual Land Use** Of This Parcel ***Today*** Plot By Plot?

Planting Codes: Pure Stand or Mono Crop – 1; Interplanted – 2; Mixed Crop – 3; Scattered Crop – 4;
Land Use Codes - Livestock – 006; Temporary – 007

141

0	5b
---	----

Register

--	--

Parcel No.

•

Parcel Area (From Question 10)

12 What Are The Temporary Crops Planted and Harvested On this Parcel During The **Last 12 Months?**

P L O T	Temporary Crops Planted and Harvested On this Parcel during the Last 12 Months	Code			Area Planted (Acres)	Number Of Plants	Planted Spacing (Feet x Feet)	Disposal % (Row must add up to 100)			
						Planted		For Sale %	Home Use %	Waste Spoilt %	Stolen %
					•						
					•						
					•						
					•						
					•						
					•						
					•						
					•						
					•						
					•						
					•						
					•						
					•						
					•						
	TOTAL				•						

Remarks

0	6
---	---

Register

--	--

Parcel No.

VIII IRRIGATION

13 During the last twelve months did you use irrigation on this Parcel?

Yes	1
-----	---

No	2
----	---

Type of System	Used		Area (Acres) of land irrigated	Crop Irrigated			Main Water Source (one only)			
	YES	NO		Veg.	Root	Fruit	River	NAWASA	Wells	Other
Drip	1	2	•	1	2	3	1	2	3	4
Micro sprinklers	1	2	•	1	2	3	1	2	3	4
Overhead	1	2	•	1	2	3	1	2	3	4
Other	1	2	•	1	2	3	1	2	3	4

Register

--	--

Parcel No.

Parcel Area (From Question 10)

VII ACTUAL LAND USE OF THIS PARCEL TODAY

11

What is the **Actual Land Use** Of This Parcel ***Today*** Plot By Plot?

[illegible]

Planting Codes: Pure Stand or Mono Crop – 1; Interplanted – 2; Mixed Crop – 3; Scattered Crop – 4;

Land Use Codes - Livestock – 006; Temporary – 007

5b

0	5b
---	----

Register

--	--

Parcel No.

•

Parcel Area (From Question 10)

12

What Are The **Temporary Crops Planted and Harvested** On this Parcel During The **Last 12 Months?**

P L O T	Temporary Crops Planted and Harvested On this Parcel during the Last 12 Months	Code			Area Planted (Acres)	Number Of Plants	Planted	Disposal % (Row must add up to 100)			
						Planted		For Sale %	Home Use %	Waste Spoilt %	Stolen %
					•						
					•						
					•						
					•						
					•						
					•						
					•						
					•						
					•						
					•						
					•						
					•						
					•						
					•						
					•						
	TOTAL				•						

Remarks

0	6
---	---

Register

--	--

Parcel No.

VIII IRRIGATION

13

Parcel?

During the last twelve months did you use irrigation on this

Yes	1
-----	---

No	2
----	---

Type of System	Used		Area (Acres) of land irrigated	Crop Irrigated			Main Water Source (one only)			
	YES	NO		Veg.	Root	Fruit	River	NAWASA	Wells	Other
Drip	1	2	•	1	2	3	1	2	3	4
Micro sprinklers	1	2	•	1	2	3	1	2	3	4
Overhead	1	2	•	1	2	3	1	2	3	4
Other	1	2	•	1	2	3	1	2	3	4

6b

IX LIVESTOCK TODAY

14

Does This Farm Have Any **Cattle Today?**

Yes	1
-----	---

No	2
----	---

If **Yes:** How Many Cattle Does This Farm Have?

Male Calves	Female Calves	Steers	Heifers	Bulls	Cows	Total Cattle

15

Does This Farm Have Any **Sheep Today?**

Yes	1
-----	---

No	2
----	---

If **Yes:** How Many Sheep Does This Farm Have?

Male Lambs	Female Lambs	Rams	Ewes	Total Sheep

16

Does This Farm Have Any **Goats Today?**

Yes	1
-----	---

No	2
----	---

If **Yes:** How Many Goats Does This Farm Have?

Male Kids	Female Kids	Bucks	Does	Total Goats

17

Does This Farm Have Any **Pigs Today?**

Yes	1
-----	---

No	2
----	---

If **Yes:** How Many Pigs Does This Farm Have?

Piglets	Gilts	Fatteners	Boars	Sows	Total Pigs

18

Does This Farm Have Any **Other Livestock** or **Bee Hives?**

Yes	1
-----	---

No	2
----	---

If **Yes:** How Many Livestock Does This Farm Have?

Horses	Donkeys	Rabbits	Bee Hives	

19

Does This Farm Have Any **Poultry Today?**

Yes

1

No

2

If **Yes:** How Many Poultry Does This Farm Have?

Layers	Broilers	Yard Fowls	Total Chickens	Turkeys	Ducks	Pigeons

20

In The Census Year, Did this farm dispose of any animals?

Yes

1

No

2

If Yes, How Many Animals Have Been Sold Alive, Slaughtered, Lost or Otherwise Disposed?

Type Of Livestock	Sold Alive	Slaughtered	Lost/Other Disposals
Cattle			
Goats			
Sheep			
Pigs			
Chickens			

Remarks _____

0 8

Register**X. FERTILIZERS AND AGRO-CHEMICALS**

21

Did the Farm use any Chemical Fertilizer, Organic Manure or Agro-Chemicals, **during the last 12 months?**

Yes

1

No

2

22

If yes, what was the level of use?

Item	Used		Light use	Medium use	Heavy Use
	YES	NO			
Chemical Fertilizer	1	2	1	2	3
Organic Manure	1	2	1	2	3
Fungicide	1	2	1	2	3
Herbicide	1	2	1	2	3
Insecticide	1	2	1	2	3
Other Pesticide	1	2	1	2	3
	1	2	1	2	3

0	9
---	---

Register

XI FARM MACHINERY/EQUIPMENT

23

Does This Farm Own, Rent or use the Services of Any **Farm Machinery &/ Equipment**, during the last 12 months?

Yes	1
-----	---

No	2
----	---

Equipment and Machinery	Used		Number				Number of Days used per year
	YES	NO	Owned	Rented	Borrowed (no charge)	Government Hire	
Motor vehicles (Land rovers, pickups, Jeep, etc.)	1	2					
Tractors	1	2					
Rotovators & Ploughs	1	2					
Knapsack sprayers	1	2					
Mist Blowers	1	2					
Seed planters	1	2					
Brush /Line cutters	1	2					
Chain saws	1	2					
Plucking machine	1	2					
Other -	1	2					
Other -	1	2					
Other -	1	2					

Remarks _____

0	10
---	----

Register

XII OTHER MISCELLANEOUS INFORMATION

24

Where Does the Farmer **Sell** The Products? (*Circle all that apply*)

Do Not Sell	1
Hotel/Restaurant	2
Municipal Market	3
Road side vending	4

On The Farm	5
Supermarkets	6
Traffickers/Exporters	7
Agro-processors	8

Association	9
Marketing Board	10
Farmer's Market	11
Schools	12
Other	15

25

Does the Farmer Belong To Any Of These **Farm Organisations**?

Yes

1

No

2

Organisation	Yes
Fair Trade	1
GCA	1
GCNA	1
Poultry Association	1
Farm Watch	1

Organisation	Yes
Livestock Associations	1
Carriacou Farmers Association	1
Other -	1
Other -	1
Other -	1

26

Did The Farmer Receive Any **Technical Assistance/Information** From These Institutions During the last 12 months?

Yes

1

No

2

Institution	Yes
MOA/DOA	1
Farm Organisation	1
Media	1

Institution	Yes
NGO	1
Chinese Mission	1
CARDI	1

Institutions	Yes
IICA	1
Other -	1
Other -	1

27

Did The Farm Receive Any **Credit** From Any Of These Institutions During the last 12 months?

Yes

1

No

2

Institution	Yes
Development Bank	1
Commercial Bank	1
Farm Organisation	1

Institution	Yes
MOA	1
NGO	1
Credit Union	1

Institution	Yes
MNIB	1
Other	1
Other	1

28

What Was The Percentage of the **Farmer's Income** Received From The Farm During the last 12 months?

All income	1
About Three quarters	2
About Half	3

About a Quarter	4
Less than a Quarter	5
No Answer	9

29

Are You Keeping Any **Farm Records**?

Yes

1

No

2

0

11

Register

.....
Questionnaire No.

30

XIII PRODUCTION ISSUES

ISSUES	An Issue		Minor Issue	Major Issue
Access Roads	1	2	1	2
Praedial Larceny	1	2	1	2
Pest	1	2	1	2
Disease	1	2	1	2
Technical Support	1	2	1	2
Access to Credit	1	2	1	2
Access to Land	1	2	1	2
Dog Predation	1	2	1	2
Storage	1	2	1	2
Availability of inputs	1	2	1	2
Marketing	1	2	1	2

End of Interview

Glossary of Terms

A.

Agricultural Census - is a statistical operation for collecting, processing and disseminating data on the structure of agriculture, covering the whole or a significant part of the country. Structural data collected in a census of agriculture are size of holding, land tenure, land use, crop area harvested, irrigation, livestock numbers, labour and other agricultural inputs. In an agricultural census, data are collected directly from agricultural holdings, but some community-level data may also be collected. A census of agriculture normally involves collecting key structural data by complete enumeration of all agricultural holdings, in combination with more detailed structural data using sampling methods.

It is the complete enumeration of all the farms existing in Grenada on the census day without omission or duplication.

Agricultural Census Frame - It is the complete list of all EDS prepared in Grenada for the 2012 GAC.

Agro-Chemicals - Refers to chemicals used in farming. These include HERBICIDES (weed killers), INSECTICIDES (insect killers), FUNGICIDES (controlling fungus), HORMONES (fruit initiating), etc.

B.

Building - It is a physical structure which is separate and independent of any other structure. It MUST be covered by a roof and enclosed within external walls. A building may be a factory, shop, detached dwelling, apartment building, warehouse, repair shop, poultry pen, etc. NOTE that detached rooms relating to main buildings are treated as part of the main buildings, for example detached kitchens, toilets, servants quarters, garages, etc.

C.

Census Day (today) - It is the day (today) the agricultural census enumerator is effectively conducting the total interview with the farmer.

Census Year - It is the calendar year from 1 October, 2011 to 30 September, 2012.

Closed Dwelling Unit - It is a dwelling unit which is occupied, but during the enumeration period, the occupants are temporarily away, that is away for less than six (6) months.

D.

Dwelling Unit - It is any building or separate and independent part of building in which a person or a group of persons is living at the time of the census enumeration. It MUST have direct access from the street or road or common landing, staircase, passage or gallery where occupants can enter or leave without passing through anybody else's living quarters.

E.

Enumeration District - It is an area containing around 100 households on average with clear, stable, physical boundaries with their description in words. The boundaries of EDS have been delineated on sketch maps scale around 1:10,000 and/or topographic maps scale 1:25,000.

F.

Fallow One Year And Less - It is the land lying fallow where a crop was harvested during last season (from January, 2012 to census day), that has been prepared or being prepared (ploughed for example), which will be put under crops soon afterwards.

It could be another land use, like pastures or bush, under that land prepared or being prepared, to be put under crops during next season.

Fallow More Than One Year - This is a land at prolonged rest from more than one year to three years before re-cultivation. This land could be used for grazing purposes.

Land remaining fallow for more than three years may acquire characteristics requiring it to be reclassified, such as "PASTURES" (if used for grazing) or "FOREST" (if overgrown with trees that could be used for timber, firewood, etc.), or "NON-AGRICULTURAL LAND" (if it becomes wasteland).

Land fallow one year and less or fallow from one to three years, should be distinguished from land abandoned; the former is part of the farm whereas the latter is not.

Fertilizers - Refer to anything added to the soil to increase the amount of plant nutrient available for plant growth.

H.

Heavy Use - Chemicals or fertilizers are used 12 or more times for the year

I.

Informant - The informant is the person from whom the data is collected about the farm. Normally it is the farmer. But sometimes, it could be a qualified person who knows very well the information being collected, such as the manager, the administrator, competent worker or an old farmer's relative.

Inorganic Fertilizers - Also known as chemical fertilizers are classed into three main types: **STRAIGHT FERTILIZERS** (nitrogenous, phosphatic, potassic); **MIXED FERTILIZERS** (mixture of two or more STRAIGHTS); **COMPOUNDS** containing two or more of the STRAIGHTS that are manufactured by a chemical reaction.

Interplanted Crops - Interplanted crops are crops planted between rows of another crop (examples: beans between corn rows; cocoa between rows of coconuts). Interplanted crops may be temporal or permanent crops (but not temporary and permanent crops).

Yields of some mixed and interplanted crops may be as large as when grown alone, and even when favourable interactions, in the case of special mixtures, may result in increased yields.

Irrigation - It is the cultural practice of wetting or moistening the farm soil by mean of artificial canals or watercourses to improve the yields of the crops.

L.

Land in the Farm not elsewhere specified - This includes land occupied by buildings, parks and ornamental gardens, roads or lakes, irrigation canals, open spaces needed for storing equipment and products, wasteland, land under water, mangroves, dasheen swamps, and any other land not reported under previous classes.

Legal Status of Farm:

1. **Company** - when the farm is operated by juridical persons. Joint stock companies, constitute typical examples of this category.
2. **Co-operatives** - include several kinds of organizations in which the principles of individual, joint ownership, or leasehold, are combined to various degrees.
3. **Household** - where two or more members of the same household (for example husband & wife, father & son, etc.) **COMMUNALLY** operate the same farm (see numeral 3.12.3). It is possible that a household member who jointly operates such a farm may also be the farmer of another farm operated by himself alone.
4. **Individual** - where the farm is operated by one person. There may also be more than one farmer in a given household, each operating a separate farm.
5. **Joint Farmer** - when two or more individuals of different households jointly operate a farm (see numeral.
6. **Other** - these are private farmers not specified in any of the classes mentioned above. Examples are clans, private schools and religious institutions.

Light Use - Chemicals or fertilizers are used once or 1 to 5 for the year.

Livestock - refers to all animals kept or reared in captivity on the farm, for agricultural purposes. The 2012 GAC will include cattle, sheep, goats, pigs, horses, donkeys, rabbits, bees and poultry

Livestock Population - The livestock population refers to numbers of animals present on the farm today, regardless of ownership.

M.

Medium Use - Chemicals or fertilizers are used once or 6 to 11 times for the year.

Mixed Crops - Mixed crops are two or more different temporary or permanent crops (but not temporal and permanent crops) grown simultaneously in the same plot. The number, kind and proportions of crops in the mixture will generally vary according to prevailing practices or other factors, such as meteorological conditions.

Temporary crops, particularly grains, are grown and harvested as mixtures sometimes. Individual crops in the mixture should be specified and the most important constituent crop or crops named. Mixed cereal grain crops, other mixed grain crops and mixed grasses grown for hay are examples.

N.

Natural Forest - This includes natural woodlots or timber tracts, constituting part of the farm which have or will have value as wood, timber, other forest products or for protection. Row, belts, and small clumps of natural trees, bamboo and other woody natural vegetation should be included in natural forest. Natural woodland or natural forest used only for recreation purposes should be excluded and reported under the farm as "NON-AGRICULTURAL LAND".

Non-Agricultural Land - This includes all other land of the farm, not elsewhere specified, whether or not potentially productive.

It covers two land classes:

- Unused and undeveloped land potentially productive for agriculture or forestry, but not yet developed.
- Land in the farm not elsewhere specified.

O.

Organic Manure - Are the fertilizers produced from plant and animal by-products. The term organic fertilizers include: **FARMYARD MANURE, ABATTOIR RESIDUES, COMPOST** (plant remains), **GREEN MANURE** and **SEAWEED**.

P.

Pastures (Cultivated and Not) - These include land used permanently (for one year or more) to grow herbaceous forage crops, through cultivation or naturally for mowing or grazing (wild prairie or grazing land). Permanent pastures on which trees and shrubs are grown should be recorded under this heading only if the growing of forage crops is the most important use of that area. Do not include temporary forages if harvesting destroys the plant; include them under temporary crops.

Permanent Crops - These include land cultivated with long-term crops which do not have to be replanted for several years after each harvest (sugar cane, coconut, cocoa, citrus, etc.); land under trees and shrubs producing flowers, such are roses and jasmine; and nurseries (except those for forest trees, which should be classified under "PLANTED FOREST").

A Nursery is a piece of land where young plants are cultivated for transplanting and/or sale.

Do not forget to include in this category the asparagus, strawberries, pineapples, vanilla, passion fruit, bananas.

Be very careful to include in this category the permanent crops 'ASSOCIATED' with temporary crops (for example coconuts interplanted with cocoa and associated with cassava, and 'yams'); sugar cane associated with beans. Also include coconuts mixed with pastures for grazing purposes.

Exclude the permanent pastures and meadows.

Planted Forest - This includes planted woodlots or timber tracts, constituting part of the farm which have or will have value as wood, timber, other forest products or for protection. Rows, belts, small clumps of planted trees, bamboo and other woody planted vegetation should be included in planted forest. Planted woodland or planted forest used only for recreation purposes should be excluded and reported under the farm as "NON-AGRICULTURAL LAND".

Private Dwelling - It is a dwelling in which a private household resides. This may be a single house, flat, apartment, outroom, part of a commercial building, or a boarding house catering for less than six persons.

Pure Stand - This is a single crop cultivated alone in a plot. A pure stand crop may be either temporary or permanent.

R.

Reporting Unit - It is the individual unit or element that belongs to the total universe or population defined for the 2012 GAC for the data collection (reporting) purposes. The "**FARM**" is the reporting unit for the 2012 GAC. One census questionnaire MUST be filled out for EACH farm.

S.

Scale - It is the ratio of a distance on a map to its corresponding distance on the ground. Scale may be expressed as a ratio (1:25,000), a representative fraction (1/20,000), or an equivalence (1 cm on the map = 250 meters on the ground).

Sketch - It is the representation, without regarding the scale, of the main natural and artificial features, themes or subjects.

T.

Temporary Crops and Forages - These include all land in the open air used for crops with an under-one-year growing cycle, which must be newly sown or planted for further production after harvest. Crops remaining in the plot more than one year should also be considered temporary crops if harvesting destroys the plant (for example cassava).

Crops grown in rotation and destroyed when the land is ploughed should be considered as temporary crops. The forages are considered temporary crops when the plant is destroyed after harvest.

Include in this category as special cases dasheen, yams and tannias, even if sometimes two harvests are obtained before replanting the same or a different crop. Do not include in this category dasheen growing in swamps; include it in "NON-AGRICULTURAL LAND". Vegetables, flowers, bulbs, and kitchen and market gardens, should also be included in this category.

Land under trees and shrubs producing flowers, such as roses and jasmine, should not be included in land under temporary crops.

Do not include in this category asparagus, strawberries, pineapples, vanilla, passion fruit, bananas, sugar cane and similar crops, since in this 2012 GAC they **MUST** be considered as permanent crops.

Topographic Map - It is a reduced (for example 100 times) and simplified representation of the "NATURAL AND ARTIFICIAL FEATURES" of the terrain such as hills, rivers, creeks, forests, swamps, etc. and towns, villages, roads, path roads, bridges, canals, power lines, etc. Each topographic map has a "LEGEND" of symbols representing these features of the terrain. One important symbol is called the "CONTOUR LINES" representing the elevations or inequalities (relief) of the land surface.

U.

Universe or Population of 2012 GAC - It is composed of all farms (reporting units) existing in Grenada on the census day.

Unused and Undeveloped Potentially Productive Land - This includes uncultivated land, comprising part of the farm but not included under the preceding headings, producing some kind of utilizable vegetable product, such as reeds or rushes for matting and bedding for livestock, wild berries, plants and fruits (bread trees), or land that could be brought into crop production with little more effort in addition to that required in common cultivation practices.

V.

Vacant Dwelling Unit - If a dwelling unit is habitable but no one is leaving there at the time of your enumeration, you **MUST** also visit on the days after census day so that you can interview anyone who may have moved in since your previous visit.

W.

Watershed - A physical area (basin) or structure down which water flows through a system of streams, creeks, ravines, etc. draining the excess water into a main river going to the sea. The boundaries of the WSs are usually the hill or mountain ridges. An ED may be divided into different pieces by the WS boundaries.