



CENSUS OF AGRICULTURE 2008

NATIONAL SERIES
Volume-1



Bangladesh Bureau of Statistics



National Series
Volume-1

CENSUS OF AGRICULTURE 2008

Structure of Agricultural Holdings & Livestock Population



BANGLADESH BUREAU OF STATISTICS

CENSUS OF AGRICULTURE 2008

Structure of Agricultural Holdings and Livestock Population

Volume-1

November, 2010



BANGLADESH BUREAU OF STATISTICS
STATISTICS DIVISION, MINISTRY OF PLANNING
GOVERNMENT OF THE PEOPLE'S REPUBLIC OF BANGLADESH
DHAKA, BANGLADESH

MESSAGE

The economic progress of Bangladesh is mainly dependent on development of the agriculture sector which contributes around 21 percent to the country's gross domestic product (GDP) and provides employment to around 48 percent of total labour force. The recent world wide disarray in food supply has only reemphasized the need for building a more dependable food security system with increased productivity. The government has been pursuing a range of development projects and programmes in the agriculture sector in order to achieve defined national agriculture policy goals of the country.

Timely and realistic statistics for the agriculture sector have, therefore, remained inextricably linked to the root of our economic development initiatives and achievements. Agriculture census, one of the largest statistical operations of Bangladesh Bureau of Statistics (BBS), is the basic source of information relating to structure and nature of agricultural activities of the country.

It is gratifying to note that BBS for the first time has successfully conducted the census of agriculture with complete counts of both rural and urban areas simultaneously. I hope that the data presented in this publication would be very useful for policy formulation and planning to maintain sustainable development of the agriculture sector. Apart from providing small area statistics up to mauza level in the zila series of publications, this census report will provide basis for a sampling frame to be used for subsequent surveys for strengthening further the current agriculture statistics system.

I would like to extend my sincere thanks to Ms. Riti Ibrahim, Secretary, Statistics Division and other officers of the Ministry for their policy support to the programme of census. I appreciate very much their valuable contribution in making the agriculture census a success.

I would also like to congratulate Mr. Md. Shahjahan Ali Mollah, Director General, BBS, Mr. Jafor Ahmed Khan, Project Director and all officers and staff of BBS for successfully concluding the census operation. I convey a note of appreciation too to all of them for their earnest effort in bringing out this national report in time.

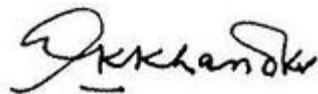

Dhaka,
November, 2010

Air Vice Marshal (Rtd.) A K Khandker (BU)
Minister for Planning
Government of the People's Republic of Bangladesh

FOREWORD

Agriculture is the single most dominant sector of the country. It has significant impact on all vital plans and programmes of economic growth, employment generation, poverty alleviation, and food security. Timely and reliable statistics on structure and performance of the agriculture sector are, therefore, indispensable for pragmatic agricultural development planning and policy formulation.

Agriculture census is the principal tool for providing comprehensive statistics about structural parameters of the agriculture sector. The government, therefore, accorded a high priority for conducting a full count census both in rural and urban areas of the country simultaneously.

The census aimed at making available for all households the basic data in such detail as household group, agriculture land ownership, tenancy, land use, cropping pattern, irrigation, livestock & poultry, and farm employment on 100 percent full count basis. Also, the census aim was to supplement full count data by conducting a sample survey of farm holdings designed for generating comprehensive agriculture statistics in much greater detail.

I am very happy that BBS has quite successfully conducted the census despite various constraints. I take this opportunity to express my sincere thanks to Mr. Md. Shahjahan Ali Mollah, Director General, BBS, Mr. Jafor Ahmed Khan, Project Director and his colleagues for their incessant endeavour to carry out the census as programmed. I appreciate the assistance provided by FAO regarding Agriculture Census 2008.

I hope that the report will be useful to researchers, planners, and policy makers in formulating effective programmes and policies for agricultural development of the country.

Dhaka,
November, 2010

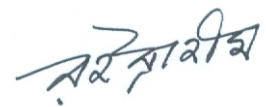

Riti Ibrahim
Secretary
Statistics Division
Ministry of Planning

PREFACE

Due to rapid growth of population, decreasing trend in availability of cultivable land, and changes in socio-economic patterns, some substantial changes have taken place in agriculture sector over the past few years. Considering the importance of agriculture in our national economy, the government has decided to conduct agriculture census for the first time on full count basis both in rural and urban areas of the country simultaneously.

The data collection scheme of the census was carried out in two phases: (i) full count with a short questionnaire in the first phase, and (ii) a sample survey with a long questionnaire in the second phase.

In order to compile as quickly as possible the large volumes of data sets of the census, a centralized processing system was developed and adopted. Under the system manual editing, data capture through manual keying into computer, computer editing, and tabulations were systematically linked in order to get error-free final results of the census. It is hoped that the census information and data as available would be able to fill up data gaps that persisted for long as a barrier to clear understanding of current and overall situations of the agriculture sector.

Although BBS made all-out efforts for carrying out the census as efficiently as possible, it might be that few lapses have occurred in carrying out the census. However, since this is the first endeavour to cover the entire urban and rural domains of the country concurrently, we hope that the users will appreciate our sincere effort made in meeting this new challenge. Any suggestions or comments for further improving the census data base and also its presentation will be highly appreciated and acknowledged with thanks.

I am grateful to Ms. Riti Ibrahim, Secretary, Statistics Division, for her constant support and guidance to the programme of successful implementation of census plan.

I express my special gratitude to members of the technical committee and other participants for their valuable contributions to the census. I am also grateful to media personnel, local government bodies, and general public as a whole for their support in conducting the census.

I would like to thank all those who have been associated with different tasks of the census and have eventually succeeded in bringing out this publication in time. Finally, I wish to thank Mr. Jafor Ahmed Khan, Project Director and other members of BBS, for their hard works that led to successful implementations all activities of the census. My special thanks to Mr. Abdul Baten, consultant of agriculture census project, for rendering valuable advice. I thank also Mr.S.M Shahjahan, EX.-Deputy Director, BBS for preparing the manuscript of this report.

Dhaka,
November, 2010



Md. Shahjahan Ali Mollah
(Additional Secretary)
Director General
Bangladesh Bureau of Statistics

Contents

Item	Page No.
Message	iii
Foreword	v
Preface	vii
Bangladesh Map	xi
Acronyms	xiii
Key findings of different agriculture censuses	xv-xvi
Explanatory notes on some specific data of key findings and also of national tables	xvii-xviii
Summary	1-2
 Part-I : Census Background and Operation	
Introduction	5-10
Scope, Objectives, and Methodology	11-12
Pre-census Operation	13-14
Field Operation Management	15-16
Data Processing	17-18
 Part-II : Concepts and Definitions	
Concepts and Definitions	21-28
 Part-III : Census Tables	
Notes on Tables	31-34
Selected Agriculture Statistics by Division and District/ Zila	37-48
 Detailed Tables	
Table 1 : Basic characteristics of holdings classified by area size	51-59
Table 2 : Crop area (acre) of farm holdings classified by area size	60-70
Table 3 : Population in dwelling units and population engaged in agricultural work by sex and age group	71
Table 4 : Population engaged in agricultural work classified by area size of holdings	72-73
Table 5 : Population of agriculture labour households and number engaged in agricultural work classified by age group and area size	74-75
Table 6 : Land ownership of holdings classified by area size and type	76-77
Table 6A : Average area per holding classified by number of members	78-80
Table 7 : Land ownership of holdings classified by operated area	81
Table 8 : Operated, homestead, crop area, and irrigation classified by tenancy and farm size.....	82-83
Table 9 : Land ownership of holdings classified by homestead and farm & other lands	84
Table 10 : Tenancy status and practices of holdings classified by farm size	85-86
Table 11 : Tenancy status of male & female headed holdings classified by selected characteristics	87-88
Table 12 : Area irrigated under different sources by farm size classification of holdings	89-90

Contents

Item	Page No.
Table 13: Area irrigated under different sources classified by tenancy of holdings	91
Table 14: Livestock and poultry population of holdings by type and size	92-96
Table 15: Cattle heads in groups and buffalo heads of holdings classified by tenancy and farm type & size	97-98
Table 16 : Goat heads in groups and sheep heads of holdings classified by tenancy and farm type & size	99-100
Table 17 : Fowls in bird groups of holdings classified by tenancy and farm type & size	101-102
Table 18 : Ducks in bird groups of holdings classified by tenancy and farm type & size	103-104
Table 19 : Pigeons in bird groups of holdings classified by tenancy and farm type & size	105-106
Table 20 : Holdings reporting herd and flock populations of the cross bred classified by tenancy and farm type & size	107-108
Table 21 : Livestock and poultry of agriculture labour households classified by tenancy and farm type & size	109-110
Table 22 : Livestock & poultry and agriculture equipment of holdings by land ownership status	111-113
Table 23 : Holdings reporting deaths of livestock and poultry by causes	114-115
Table 24 : Borrower holdings and their average loan amounts (Tk.) from institutional & non-institutional sources classified by category of loan	116
Table 25 : Type and size of holdings classified by farm equipment ownership and tenancy	117-124

Division and District/Zila Tables

Table D1 : Basic characteristics of holdings classified by area size for Barisal division	127-154
Table D2 : Crop area of farm holdings classified by area size for Barisal division	155-182
Table D3 : Basic characteristics of holdings classified by area size for Chittagong division	183-230
Table D4 : Crop area of farm holdings classified by area size for Chittagong division	231-278
Table D5 : Basic characteristics of holdings classified by area size for Dhaka division	279-350
Table D6 : Crop area of farm holdings classified by area size for Dhaka division	351-422
Table D7 : Basic characteristics of holdings classified by area size for Khulna division	423-466
Table D8 : Crop area of farm holdings classified by area size for Khulna division	467-510
Table D9 : Basic characteristics of holdings classified by area size for Rajshahi division	511-577
Table D10 : Crop area of farm holdings classified by area size for Rajshahi division	578-645
Table D11 : Basic characteristics of holdings classified by area size for Sylhet division	646-665
Table D12 : Crop area of farm holdings classified by area size for Sylhet division	666-685

ANNEXURE

Annexure-i : Agricultural Census Act No. XLI of 1958 (as amended in 1983)	689-691
Annexure-ii : Calendar of Activities of Agriculture Census 2008	692
Annexure-iii : Questionnaire	693-694
Annexure-iv : Tally Sheet	695-696
Annexure-v : List of Temporary Crops	697-698
Annexure-vi : Steering Committee of Agriculture Census-2008	699
Annexure-vii : Technical Committee of Agriculture Census 2008	700
Annexure-viii : Editorial Committee of Agriculture Census 2008	701
Annexure- ix : Validation and Inconsistency Checking Committee of Agriculture Census 2008	702
Annexure- x : List of References	703
Annexure- xi : Personnel Engaged in Preparation of this Report	704

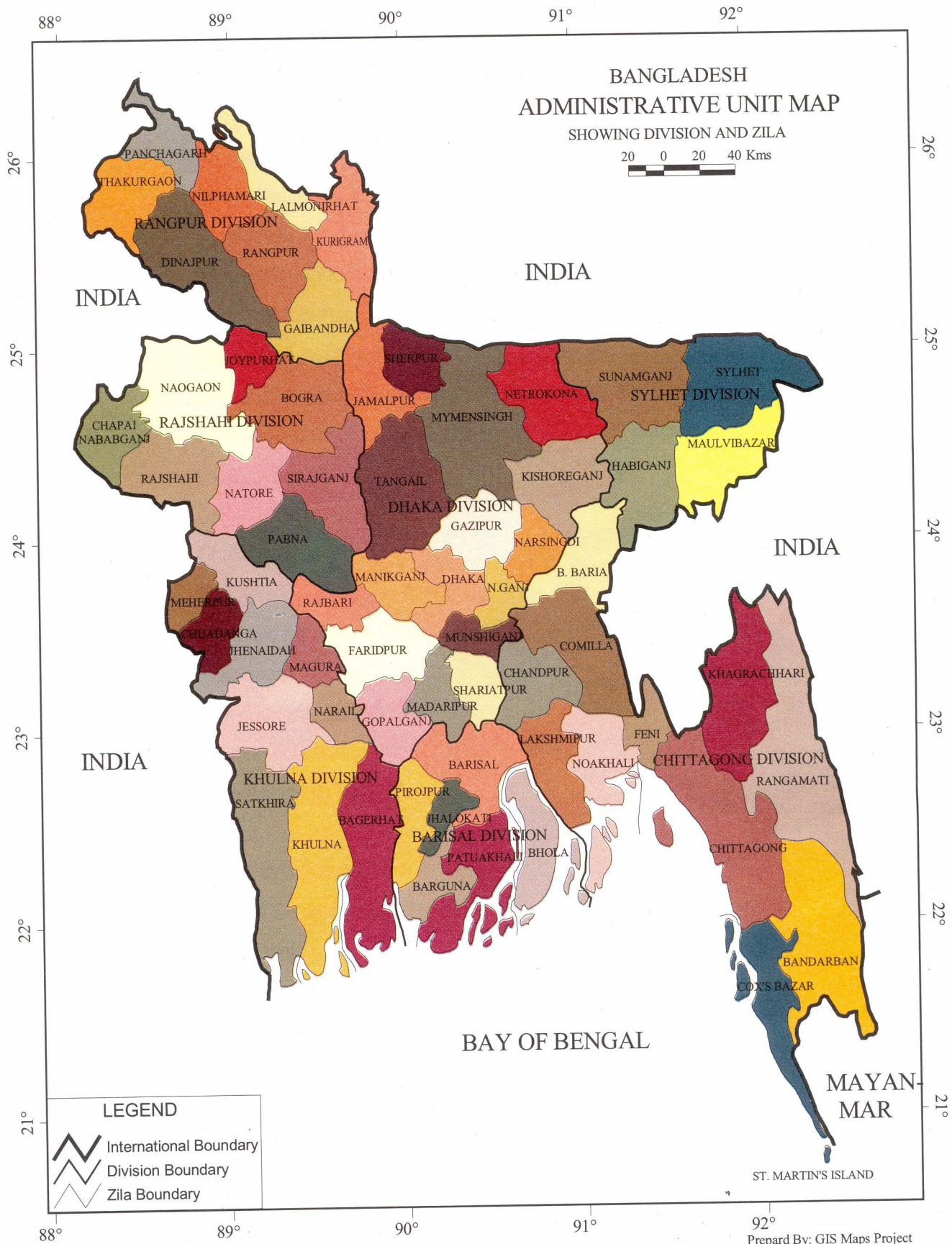

Acronyms

Agri.	-	Agriculture
BADC	-	Bangladesh Agriculture Development Corporation
BARC	-	Bangladesh Agriculture Research Council
BAU	-	Bangladesh Agricultural University
BBS	-	Bangladesh Bureau of Statistics
BIDS	-	Bangladesh Institute of Development Studies
BS	-	Bangla Shal (Bengali calendar year); Bengali calendar year starts on 14 th April.
COL	-	Column
DU	-	Dhaka University
EA	-	Enumeration Area
FAO	-	Food and Agriculture Organization
H/H	-	Household
HYV	-	High Yielding Variety
ISRT	-	Institute of Statistical Research and Training
JL NO.	-	Jurisdiction List Number
L BR.	-	Local Broadcast
L TR.	-	Local Transplant
MZA	-	Mauza
PEC	-	Post Enumeration Check
PSU	-	Primary Sampling Unit
WB	-	World Bank

Key Findings of Different Agriculture Censuses

(*rural area only)

Item	1983-84	1996	2008
1. Number of holdings:			
Total	13,817,646	17,828,187	25,351,506
Non-farm	3,772,347	6,029,945	10,480,930
Farm	10,045,299	11,798,242	14,870,576
2. Percent of holdings (%)			
Total farm holdings	72.70	66.18	58.66
Small farm (0.05-2.49 acres)	70.34	79.87	84.27
Medium farm (2.50-7.49 acres)	24.72	17.61	14.19
Large farm (7.50 acres & above)	4.94	2.52	1.54
Owning no land	8.67	10.18	9.58
Male headed	-	96.52	95.67
Female headed	-	3.48	4.33
3. Operated area (acres):			
All holdings	23,019,885	20,484,561	22,944,236
Per holding	1.67	1.15	0.91
Farm holdings	22,678,464	19,957,144	21,945,480
Per farm holding	2.26	1.69	1.48
4. Homestead area (acres):			
All holdings	965,986	1,318,415	1,995,702
Per holding	0.07	0.07	0.08
Per non- farm holding	0.04	0.05	0.06
Per farm holding	0.08	0.09	0.09
5. Cultivated area (acres):			
All farm holdings	20,157,564	17,771,339	18,815,381
Per farm holding	2.00	1.50	1.26
Temporary -crops net area	19,055,299	16,450,528	17,443,075
Temporary -crops net area per farm	1.94	1.39	1.17
6. Crop area ('000' acres)			
Temporary-crops gross area	32,544	28,616	30,114
Aus	7,684	4,149	2,515
Percent of gross area	23.6	14.5	8.35
Aman	11,964	10,548	9,261
Percent of gross area	36.8	36.9	30.75
Boro	3,138	6,137	9,980
Percent of gross area	9.6	21.4	33.14
Jute	1,799	1,304	1,079
Percent of gross area	5.4	4.5	3.58
Sugarcane	396	329	216
Percent of gross area	1.2	1.1	.72
Wheat	1,322	1,522	635
Percent of gross area	4.1	5.3	2.11

(-) not reported

Item	1983-84	1996	2008
7. Cropping intensity (%)	170.84	173.95	172.64
8. Irrigation			
Holdings reporting irrigation	4,426,941	7,570,302	10,258,189
Irrigated area (acres)	4,003,719	8,586,222	11,845,974
Percent of holdings reporting irrigation	32.0	42.5	40.46
Percent of farm holdings reporting irrigation	43.3	64.2	68.62
Percent of irrigated area to cultivated area	19.9	48.3	62.96
9. Bovine Animal			
Total number	22,062,257	22,294,904	25,853,643
Number per holding	1.60	1.25	1.02
10. Sheep –goat			
Total number	14,225,768	14,609,783	17,306,190
Number per holding	1.03	0.82	0.68
11. Poultry birds			
Total number	73,713,161	126,667,861	135,119,224
Number per holding	5.33	7.10	5.33
12. Agriculture labour households			
Total number	5,495,300	6,401,453	8,732,259
Percent of all households	39.8	35.9	34.44
Number in non-farm group	2,375,551	3,381,101	3,855,180
Percent in non-farm group	62.97	56.07	36.78
Total number in farm group	3,119,749	3,020,356	4,877,079
Percent in farm group	31.06	25.60	32.80

* The rural area definition is given on page 21 in the section Concepts and Definitions

Explanatory Notes on Some Specific Data of Key Findings and also of National Tables

key findings

1. The figures of **key findings** pertain to **rural area** only. Therefore, these figures are comparable to corresponding rural figures of inside tables 1-25 wherein national aggregates along with rural-urban breakdowns have been presented.
2. The cropping intensity in 2008 is 172.64 percent, compared to 173.95 percent in 1996. The general trend expectation would be “higher” cropping intensity overtime owing to steadily stepped-up crop farming for meeting rising food demands of growing population. However, a slightly declined 2008 cropping intensity is observed due to overall rural area definition difference. The 2008 rural area is larger because it is defined to include 1996 rural area plus all growth centres and upazila headquarters where crop cultivations are much less dense. As a result, cropping intensity in 2008 is somewhat lower than 1996 but appreciably higher than 1983-1984 as anticipated.
3. The farm holdings 14.87 millions as enumerated in 2008 exclude those having area size less than 0.05 acre. As such, this count can differ from the figure of any other sources if the same cut-off area size has not been adopted to define farm households.
4. The cultivated area has declined overtime due to gradual expansions of various infrastructures. This area 20.16 million acres in 1983-84, compared to 18.82 million acres in 2008, records decline of 0.3 percent per annum during the period. This decline rate could have been higher, had it not been offset to an extent by the continuing trend of some culturable waste and water lands coming into mainly crop cultivations over the years. Moreover, the fall has an outlier in 1996 with cultivated area 17.77 millions acres, less about 5.6 percent in comparison with 2008. The larger rural area as defined for 2008 explains the comparatively higher cultivated area in the year. Parallel with cultivated area variations, **temporary-crops net area** has also changed.
5. As percentage of corresponding cultivated lands, the aggregate areas of all seasonal rice crops have shown little variations during the three agriculture censuses. These percentages are found 113.0 in 1983-84, then slightly up 117.2 in 1996, and thereafter a little drop 115.6 in 2008. What has undergone a measurable change is the structural shift in rice farming. Between 1983-84 and 2008 aus area has declined as much as 67.3 percent and so also aman area 22.6 percent. In comparison, boro area has gone up more than three times due to rapidly rising

irrigation coverage and increasing adoption of hybrid seeds compensating significantly the drops in both aus and aman cultivations.

national tables

6. In table 6, page 76 comparatively fewer holdings are found owning large areas of land but no homestead lands. For all these holdings the holders, though owning large lands, are observed either living in homesteads of their fathers and near-relatives or staying in rental accommodation. Also, comparatively fewer holdings are found owning homesteads and large areas of land but having no cultivated lands; the lands of these holdings are reported being mostly in such uses as recreation/picnic resorts, children parks, and other entertainment spots.
7. Some holdings are observed having average owned area larger than average operated area (Table 6a, page 78). The reason is that for these holdings the owned lands have been leased out to others.
8. Holdings reporting irrigation (Table 11, page 87) have used electricity, diesel, and manual methods of irrigation. As a result, the aggregate holdings under these three not-mutually-exclusive methods differ from the number of holdings reporting irrigation.

Summary

After independence of the country in 1971, the first agriculture census was conducted on sample basis in 1977 by covering 6 percent households. Subsequently, in view of the commitment and emphasis of government on devolution of administration and promotion of local level planning through activities at grass roots level, it was decided to participate in the programme of "World Agriculture Census" series by carrying out full-count of all households for producing basic structural statistics upto mauza level.

The 1980 series of World Census of Agriculture sponsored by FAO was followed up for participation as a routine periodic activity. The census was programmed on full-count basis and completed in two years 1983 and 1984. In 1983 the half of the rural areas was covered. Thereafter, in next year 1984 the remaining half of rural areas and also all urban areas and hill districts were covered. In the 1990 series of census, the enumeration work was done on full-count basis in all rural areas in 1996 though the plan was to cover urban domain also. However, the urban agriculture census could not be taken up due to devastating floods.

The latest agriculture census of 2008 was worked out on experiences gained from earlier censuses of the country. Both rural and urban domains were brought into enumeration scope of the census. The method of full-count was adopted and data of all households in both rural and urban areas were collected simultaneously for the first time in such a programme.

The census management and control procedures were built on the plan of dividing the entire country into enumeration areas (EAs). Each enumeration area had around 200 households in rural areas and around 300 households in urban areas and also a unique location map prepared on field verification. The map was used to identify EAs correctly on ground. There were 153,945 EAs all over the country. One enumerator was assigned the responsibility of one or more enumeration areas for data collection. Above enumerators were employed 19,529 supervisors; that is, one supervisor for every 7 or 8 enumerators. The enumerators and supervisors were recruited on temporary basis mostly from local unemployed youths.

The census supervisions and coordinations were made much more effective by creating at field stage the higher area units called zones. As many as 1978 zones were created and each zone was entrusted to a zonal officer. A zone comprised in average 78 EAs and all zonal officers were statistical staff of BBS. Further up were intensive supervisions and coordinations performed at four levels - upazila/thana, district/zila, region, and then division. At these respective levels were employed 534 upazila/thana census coordinators (UCC/TCC), 69 district census coordinators (DCC), 21 region census coordinators (RCC), and 8 division census coordinators (DivCC). At Dhaka head office a control centre was set up. The Director General (DG), BBS, headed the centre and guided all operations of the census with assistance of Project Director and some selected officers.

The enumerators and supervisors were imparted pre-field-work trainings. All census coordinators were also trained before giving them their respective field assignments. A verbatim training manual and a field manual were used for imparting trainings.

The census field enumeration period was 15 days, 11-25 May 2008. The entire census perfect management performance was ensured by setting up census committees at several stages. At national level was a steering committee headed by the Secretary, Statistics Division. Next was a technical committee with Director General, BBS as its head. At field-level separate district/zila, upazila/thana, and union census committees were formed. These committees had at their heads the Deputy Commissioners, Upazila Nirbahi Officers, and Union Parishad Chairmen and, as such, it became possible for local administrations to participate also in the census. The participation of local administration greatly facilitated doing an effective census campaigning and motivating people to cooperate spontaneously with census workers.

After census field-work was completed, a post enumeration check (PEC) survey was conducted to evaluate data quality of the census.

Part-I

Census Background and Operation

Introduction

Background

Agriculture, perhaps the oldest economic activity of mankind, is the basic source of employment and income for rural Bangladesh. It plays a dominant role in socio-economic development of the country. The economic progress of the country is mainly dependent on success in the field of agriculture. Government have, therefore, accorded a high priority to develop the agriculture sector.

In order to determine appropriate policy initiatives, basic data relating to the structure and other important characteristics of agriculture sector are essential. Alleviation of poverty, an important policy objective of government especially in rural areas, can be largely achieved by increased employment through agriculture growth.

Census of agriculture and livestock conducted on periodic basis provides data regarding number of farm holdings, holding size, tenure, land utilization, types of farming, cropping pattern, farming practices, livestock & poultry, farm implements, and employment. Such data are all bench –mark measures and are used as basic inputs to framing development strategy and monitoring progress of the agriculture sector.

Bangladesh Bureau of Statistics (BBS) has subscribed to the programme of World Census of Agriculture advocated by FAO. Following the programme, the Bureau conducted the census of agriculture all over the country. The census for the first time covered simultaneously both rural and urban areas by adopting the same questionnaire. It was a large-scale country-wide statistical operation of BBS.

Boundaries and geology

Bangladesh lies in north-east part of south Asia between 20° 34' and 26° 38' north latitude and 88° 01' and 92° 41' east longitude. The country borders India on three sides - west, north, and part east. Myanmar lies along south & part east border. The Bay of Bengal in the south flanks entire coastal belt of the country. The geographic area of the country is 1,47,570 sq kilometers . Except hilly regions in north- east and south-east and also some high lands in north-west, the country is a fertile flat delta formed by a network of over 250 rivers and their tributaries .

The mightiest rivers are the Ganges, the Brahmaputra, the Jamuna, and the Meghna. Much of the delta land mass is in Ganges-Brahmaputra basin. The vast landscape has predominately alluvial soils enriched every year by silt -deposits following wide-spread floodings caused by heavy rains in monsoon season. The country has subtropical climate and experiences sometimes cyclones and tidal surges that become occasionally quite devastating in event of wind speed rising 100 miles or more per hour.

The coast, acknowledged as being the longest, is slowly reshaping due to land- accretions following constant silting of the Bay. The soil here features red - brown old alluvial deposit to recent alluvium in form of gray sand and clayish loams. The coastal alluvial of tidal origin is silty yellow sandy loams.

Climate

The weather undergoes relatively a small range of temperature variation around the year. In winter season from November to early March the average temperature remains around 27°C. The maximum temperature in longer summer season from mid-March to October is relatively high, nearly 37°C and, therefore, various tropical crops can be grown almost throughout the year.

Rainfall

Annual average rainfall is over 2,410 mm per year with seasonal and regional variation from 3,351 mm in north-east to 1,315 mm in the west. The highest rainfall is recorded during monsoon period (June-September) and ranges per month from over 569 mm in north-east to about 249 mm in the west. During premonsoon season (March-May), per month rainfall varies from 58 mm in the west to 276 mm in the east. During monsoon the run-offs from heavy rains and river overflows often causes flooding that inundates occasionally large parts of the country.

Political and administrative setup

Bangladesh is governed by a democratically elected parliament. The government is headed by the Prime Minister. The country is divided into seven administrative divisions, each placed under a division commissioner. Every division is further subdivided into districts/zilas numbering 64. The civil administration of each district/zila is looked after by a deputy commissioner.

Each district/ zila has a number of upazilas/thanas. There are now 534 upazilas/thanas in the country. The upazila/thana set-up has been reorganized and expanded for efficient administration and quick disposal of local issues and problems. Upazila is now the focal point of public administration at lower level. Every upazila is divided into unions and below unions are mauzas, the lowest administrative units. The union and mauza equivalents in urban domain are “ward” and “mahalla” administrative units. There are 7,648 unions and wards and 65,806 mauzas and mahallas in the country. The number of urban municipalities including municipal corporations were 314 in 2008

Communication

The country has about 2,460 kilometers of railway routes, nearly 20,782 kilometers of paved roads, and close to 5,968 kilometers of perennial and seasonal waterways. Along with development of road transport network, efforts are being made to develop water transport system, the cheapest means of transportation. Both domestic and international travels can be accessed in three cities – Dhaka, Chittagong, and Sylhet. The airports of these cities are connected to many countries across the globe. Regular domestic air services are operated by the national airlines, Bangladesh Biman, between Dhaka and other major towns. A number of private airline companies has begun operating air services to selected destinations both within and outside the country. The country's two major sea ports are at Chittagong and Mongla. Extensive telecommunication and electronic mailing services have also been established with major cities of the world through earth satellite ground stations.

Population

The fourth decennial population census of the country was conducted in January 2001 by BBS. The population was enumerated 124.4 million. However, after taking into account the census underenumeration, the adjusted total population numbered 130.5 million, in urban 23.5 percent and in rural 76.5 percent.

Economy

The economy is predominantly agrarian, employing 48 percent of labour force. The GDP share of agriculture is around 22 percent. On the other hand, the manufacturing sector contributes about 17 percent to the GDP and is dominated by ready made garments, cotton textiles, and chemical industries.

Rice, wheat, jute, sugarcane, tobacco, oilseeds, pulses, and potatoes are the major agriculture crops. Various kinds of vegetables and spices are also produced. The country currently produces about 59 metric tons of tea per year a sizeable quantity of which is exported to foreign markets after meeting domestic demand. The country produces superior quality jute. The annual production of the fiber crop is 4,622 thousand bales. A substantial portion of export earnings still comes from raw jute and jute products. Among fruits and nuts grown in the country, those noteworthy are banana, papaya, pineapple, mango, jackfruit, guava, plum, and coconut. Except coconut, banana, and papaya growing throughout the year, others are seasonal. The country is marginally deficit in productions of food grains.

The country is rich in fish wealth. Rivers, rivulets, canals, haors (natural depressions or inland lakes), tanks, large low-lying areas, and even paddy fields (remaining inundated nearly 6 months every year) have land coverage nearly 12 million acres. Tropical fishes of different varieties abound in this vast water space. Rice and fish constitute staple diets of people. The Bay allows reaping an immense potential of marine fishing. Marine catches are, however, much smaller in volume than inland fish production.

National Statistical System

The national statistical system of the country is managed and guided by Bangladesh Bureau of Statistics (BBS). The Bureau is headed by a Director-General. It has several functional wings, each functioning under a Director. For all policy matters, BBS is under administrative control of the Statistics Division headed by a Secretary to the Government.

As being the national statistical institution of the country, BBS generates and disseminates all official statistics of the country. Programmes of censuses and sample surveys are carried out by the Bureau to collect, compile, analyse, and make available statistics of all sectors and meet data needs for development planning, research, policy formulation, and decision making.

All activities of BBS official statistics are coordinated and overseen by a National Statistical Council (NSC) with Minister for Planning as its Chairman and Secretary, Statistics Division as Vice-Chairman. The Council has members from various ministries and statistics departments of some universities, and research agencies. Major policy decisions regarding timings, scopes, contents, and methods of operation of different statistical undertakings are made by the 'NSC'. The Statistics Division provides secretarial services to the Council.

Agriculture Census

Agriculture censuses are carried out under legal mandates of the Agricultural Census ACT NO. XLI of 1958 (as amended in 1983). The Act, inter alia, authorizes the government to appoint a Commissioner (Director-General) and other officials for conducting the census. The Act also makes binding on the part of respondents to answer questions asked by authorized census enumerators or census officials. At the same time, it sanctions maintaining strict confidentiality of information collected from individuals.

The Act authorizes collection of information on following broad items:

- land ownership and land tenure
- land unit and sub-division of land
- land utilization
- crop acreage and production
- livestock and poultry
- employment in agriculture
- agricultural population
- agricultural power and machinery
- irrigation and drainage
- fertilizer and soil dressing
- wood and fishery products
- agricultural credit
- agriculture and sericulture
- fruits and vegetable products
- such other matters which the government may deem fit to include as census items.

The practice of conducting a census of agriculture at an interval of five or ten years has now become an established national and international routine activity. The first world census of agriculture was promoted by the International Institute of Agriculture (IIA). The FAO of UN, successor of IIA, has continued espousing implementation of the census programme in various member countries. Bangladesh carried out agriculture censuses in 1960, 1977, 1983-84, 1996, and 2008. The censuses were designed to provide a broad range of statistics on both structure and flow aspects of agriculture according to defined government national policy guidelines and also FAO advocated standard formats warranting international comparability.

Agriculture Census 1960

The 1960 census of agriculture was taken before independence of the country in 1971 on sampling basis. It covered 5,773 sample mauzas randomly selected in the rural universe for census enumeration. The mauzas were sampled separately for each thana on arranging them into size-classes measured by number of holdings. All crop and livestock farms within sample mauzas were enumerated. Information was collected by interview method. The reference period used was from 1 July 1959 to 30 June 1960. The field enumeration was done by about 1,900 assistant tahsildars during 1 February through 21 March 1960. The census results were published in October 1962.

Agriculture Census 1977

The 1970 series of world census of agriculture was delayed in Bangladesh due to war of liberation. After emergence of the country as a sovereign state in 1971, the programme of carrying out an agriculture census on a sample basis was included in First Five Year Plan (1973-78). However, the programme was finalized after transfer of Agricultural Census Organization from Ministry of Agriculture to newly created BBS under the Statistics Division in 1975.

The census was conducted during April-May 1977 under "Agriculture Census Act". A sample of 14% rural mauzas were selected separately for each thana with probability proportional to number of holdings in a mauza. Urban mauzas were left out. The field enumeration was carried out in all sample mauzas from 14 April to 31 May 1977 except Chittagong Hill Tracts the census coverage of which was done later under special arrangement. Over 5 lakh farms were enumerated and a detailed questionnaire was used for data collection. The reference period was 1 July 1976 to 30 June 1977 for farm crops and inputs. On the other hand, the reference period for livestock & poultry population was the day of visit and that for employment the preceding week. Over 4,260 primary school teachers and 1,988 assistant tahsilders were engaged as enumerators to carry out the field work. They were supervised by technical staff of BBS.

The census preliminary results were published in November 1980 and the final report titled "Report on the Agricultural Census of Bangladesh 1977" was published in June 1981.

Agriculture Census, 1983-1984

The 1983-1984 census of agriculture was conducted on the basis of full count of all holdings including those within urban municipal areas. Information on important basic characteristics of agriculture was collected in full count and supplemented with detailed information collected from a sample of holdings. As per plan of operation, the census was carried out over a period of two consecutive years in such a way that about half of the country was covered in 1983 and the remaining half in 1984. A probability sample of 2,138 unions was selected for the first year and 2,271 unions for the second year. The urban municipal areas together with institutional holdings therein were covered in 1984. The average period of field enumeration was 20 days both in 1983 and 1984 while the municipal enumeration in 1984 took 10 days. Census of institutional holdings was carried out through mail. Immediately after completion of field work post enumeration check (PEC) was conducted by an independent group of technical staff of BBS to verify quality and coverage of census operations. PEC findings showed undercoverage of farm holdings and operated area by 2.5 percent and 2.6 percent respectively. The undercoverage of farm holdings was predominant in small holdings. In contrast, the operated area undercoverage was high in large holdings.

For the census, the questionnaire used was designed the first time in optical mark reading (OMR) format to facilitate quicker data entry and save time.

Agriculture Census 1996

The 1996 agriculture census initially intended to do full count of all rural and urban holdings and collect information on basic characteristics of agriculture. It also intended to conduct a sample survey of farm holdings of both rural and urban areas for collecting detailed data on agriculture activities. The plan was to cover rural universe first and then urban localities by adopting a separate questionnaire. Census of institutional holdings such as tea gardens, dairy farms, seed multiplication farms, and others was decided to be carried out through mail. But due to devastating floods of September-November 1998, the census operation could not be undertaken in urban localities after its completion in all rural areas during the period.

Field enumeration was carried out from 25 December 1996 to 25 January 1997. The reference period for crops was the calendar year 1996.

A post enumeration check (PEC) survey was carried out for the census. For this purpose, 300 PSUs were selected at first stage and 20 farm holdings at second stage by adopting systematic sampling principle. The findings of the PEC showed about 5 percent undercoverage of farm holdings.

Scope, Objectives, and Methodology

This section expounds scope, objectives, and methodology of agriculture census 2008. Though this census was the 4th in the series of such undertaking in the country, yet it was the first of its kind in the sense that all dwelling households both in rural and urban areas were canvassed simultaneously using the same questionnaire.

Scope and Coverage

Agriculture census 2008 was a household based country-wide venture. As in all previous agriculture censuses, the target population was all dwelling households of the country. The census programme was a complete count of all agriculture holdings managed by dwelling households. An agricultural holding was defined as being a production unit having a single management both technical and economical and engaged in agriculture activities. The scope of this census included all agriculture holdings held and operated by dwelling households at the time of census taking. Thus, the agriculture holdings managed under other than dwelling households were excluded.

It is to be noted that the physical area covered under rural domain (non-municipal areas) was different in the censuses. In 1983 - 1984 census there were 79 municipalities. In 1996 the number increased to 147 besides extensions of boundaries of some previous municipalities. In 2008 the urban domain spread over 6 metropolitan cities at division headquarters and 58 municipalities located at district headquarters.

Objectives

The broad objective of the census was to determine structure and operational characteristics of agriculture holdings managed by dwelling households. The specific objectives were to determine:

- I. number of agriculture holdings, area of holdings, average size of holding, tenure, equipment, and farming system
- II. number and distribution of agriculture households
- III. agriculture employment
- IV. number of agriculture wage labour by gender
- V. irrigated area under crops
- VI. stock of livestock and poultry
- VII. agriculture loan
- VIII. agriculture implements

In addition, the specific objective was also to use all census bench-mark data as basis for improving current crop and livestock statistics as well as for formulating and implementing various policies and programmes of agriculture development.

Perceptions

The perceptions made for the census was to allow :

- I. knowing nature and performance of agriculture sector

- II. monitoring achievements of millennium development goals (MDG) including poverty alleviation performance and food security progress
- III. improving current crop and livestock statistics
- IV. assisting policy-makers and planners in providing more pragmatic guidelines that would secure a much better living and welfare for people
- V. making it possible to measure the advancement brought about during intervening period of the censuses 1996 and 2008.

Methodology

The census was carried out in accordance with policy recommendations of NSC and broad guidelines of FAO to maintain international comparability. The full-count of all households both in rural and urban areas was adopted for the census. A short standardized questionnaire containing all basic agriculture- items classifications was used for data collection. Field enumeration was done during **11 through 25 May 2008**.

A sample census was also conducted. A long questionnaire devised to obtain much detailed data on agriculture was adopted in sample survey enumeration which was completed over the period from **15 November to 4 December 2008**.

Survey Instruments

- (a) **Questionnaire:** Both full-count and sample operation questionnaires were pre-tested at the field level before accepting their final formats. The results of pre-test were analysed for finalizing the questionnaires under guidance of a technical committee.
- (b) **Training & field manuals:** A comprehensive verbatim training manual and also a field manual were developed for use by enumerators and supervisors. The manuals explained all concepts, definitions, and classifications used in the census in much detail and also spelt out duties and responsibilities to be performed by supervisors and enumerators.

Data Collection

Data collection at field level was the most important part of the census; because quality data collection determined success of the census. The following methods and techniques were adhered to for quality data collection at field level:

- local educated unemployed youths were hired for collecting data at field level. They were imparted intensive trainings explaining all details about goals and objectives of the census and also about methodology and questionnaires being adopted for the census
- senior officials from BBS were deployed to supervise data collection
- enumerators interviewed heads of households in almost all cases ; but for very few cases in absence of the head, next knowledgeable person was interviewed.

Post Enumeration Check (PEC)

Upon completion of field work of full count census, a post enumeration check (PEC) was done in order to assess the census data quality. The PEC findings are available in a report published separately.

Pre-Census Operations

Zonal Operations

For the census taking, the entire country was divided into 1,978 zones. For each zone, a zonal officer was appointed from among the manpower of BBS. On average, a zone consisted of about 78 EAs. The zonal officers carried out various functions before doing the actual data collection work. These were:

- i. forming and demarcating zones and enumeration areas (EAs)
- ii. preparation of EA sketch maps
- iii. selecting and making enumerator and supervisor lists
- iv. selecting training centers for imparting trainings to enumerators and supervisors
- v. updating lists of restricted areas, special areas, and VIPs
- vi. contacting local administrative authorities
- vii. making arrangement for safe keeping of census materials
- viii. preparing lists of bank branches for disbursing honoraria
- ix. forming census committees at union, upazila/thana, and district/zila levels.

Due to devastating floods in early 2007, the first zonal operation was somewhat delayed but could be completed during the year in two phases: (i) 23 July-19 August, and (ii) 19 October- 15 November. The second zonal operation was executed also in the same year from 9-18 December. The zonal officers did the above tasks under supervision of 534 upazila/thana census coordinators (UCC/TCC), 69 district census coordinators (DCC), 21 region census coordinators (RCC), and 8 division census coordinators (Div.CC). All these coordinators were BBS officers & staff. The UCCs were Upazila Statistical Officers, DCCs Statistical Officers, RCCs Deputy Directors, and Div.CCs Joint Directors and Directors.

Formation of Census Committees

For effective supervision and control of census work, various committees were formed at different levels. At the national level, a steering committee was formed with Secretary, Statistics Division, as chairman and Deputy Secretary (Dev), Statistics Division, as member-secretary. These committees assisted by some members gave policy guidance to the census programme. A technical committee with Director- General of BBS as chairman, Project Director as member-secretary, and some other experts as members was constituted for deciding finalizations of census methodologies, questionnaires, training & field manuals, and all other census processes. Also, census committees at district/zila, upazila/thana, and union levels were formed to oversee field control and coordination of various census operations as well as render administrative support including publicity. The Deputy Commissioners (DCs), Upazila Nirbahi Officers (UNOs), and UP Chairmen headed these committees in their respective administrative jurisdictions and RCCs, DCCs & UCC/Zonal Officers acted as member-secretaries.

Publicity

The full-count field operation of census could be satisfactorily completed with spontaneous support and cooperation of people. All possible measures were taken for informing people about objectives of the census in order to motivate them and get their voluntary participation in conduct of the census. The people awareness about of the census programme and its value to them were raised through well planned publicity campaign. All available media services namely radio, television, and newspapers were accessed for nation-wide campaigning. Mike announcements, drum beatings, and personal contacts were resorted to both rural and urban areas. The publicity message conveyed to people clear understandings about (i) census programme, (ii) need for providing correct information to enumerators, (iii) critical role of their cooperation in census work, (iv) maintaining confidentiality of census information, and (v) inevitability of their helpful responses to enumerators and supervisors in attaining success for the census.

Training

A three tier training plan was executed for the census. At first tier RCCs and DCCs were trained by directors, joint directors (JD), and project director (PD) at Dhaka central office. Thereafter, at second tier RCCs and DCCs imparted trainings to zonal officers and UCCs at district/zila headquarters. Then on at third tier zonal officers and UCCs trained supervisors and enumerators at upazila/union training centers.

The training was scheduled for two days with first day devoted to class lessons as recorded in two manuals: (a) verbatim training manual, and (b) field manual. On the other hand, the second day was spent on doing a mock demonstration of actual interviewing and filling out census questionnaire by trainees at field level. The trainings were completed for RCCs and DCCs of all divisions in two groups and for zonal officers and UCCs of districts/zilas together, and for supervisors and enumerators of zones also together as shown below:

<u>Centre</u>	<u>Days</u>	<u>Trainees</u>	<u>Instructors</u>
Dhaka	19-20 April' 08	RCCs and DCCs of : (i) Chittagong, Sylhet, Khulna & Barisal divisions	Directors /PD /JDs
	21-22 April' 08	(ii) Dhaka & Rajshahi divisions	- do-
District HQ	27-28 April' 08	Zonal Officers and UCCs of districts	RCCs & DCCs
Upazila /Union	04-09 May'0 8	Supervisors and Enumerators of zones	Zonal Officers & UCCs

Field Operation Management

Administrative Units:

The administrative units covered in the census were 64 districts/zilas, 534 upazilas/thanas, 7,648 unions/wards, 65,806 mauzas/mahallas, and 153,945 enumeration areas. Their numbers by divisions were as follows:

division	district/zila	upazila/thana	union/ward	mauza/mahalla	enumeration area (EA)
Barisal	6	40	573	3,555	9,438
Chittagong	11	111	1552	9,408	26,817
Dhaka	17	153	2133	19,300	48,412
Khulna	10	64	931	7,724	18,225
Rajshahi	16	128	1928	19,847	41,355
Sylhet	4	38	531	5,972	9,698
Bangladesh	64	534	7648	65,806	153,945

Management:

The census overall supervision, control, and field operation functions were managed on a large manpower base. Almost all BBS officers and also many temporarily recruited personnel worked for the census. The census manpower set-up is shown overleaf.

A census control centre with selected officers and staff worked round the clock during field operations under supervision and control of Project Director. Seven DCCs were kept in reserve and were deputed to areas which called for emergency field-operation support. The Director-General, BBS maintained constant supervisions of all activities of the census and closely controlled and guided them to success.

On completions of field works in 15 days (11-25 May 2008) all filled-out questionnaires along with other materials were received from zonal officers at Dhaka central office. The questionnaires were stored systematically on racks with rack-arrangement made according to geo-codes of administrative units.

Census Management Set-Up

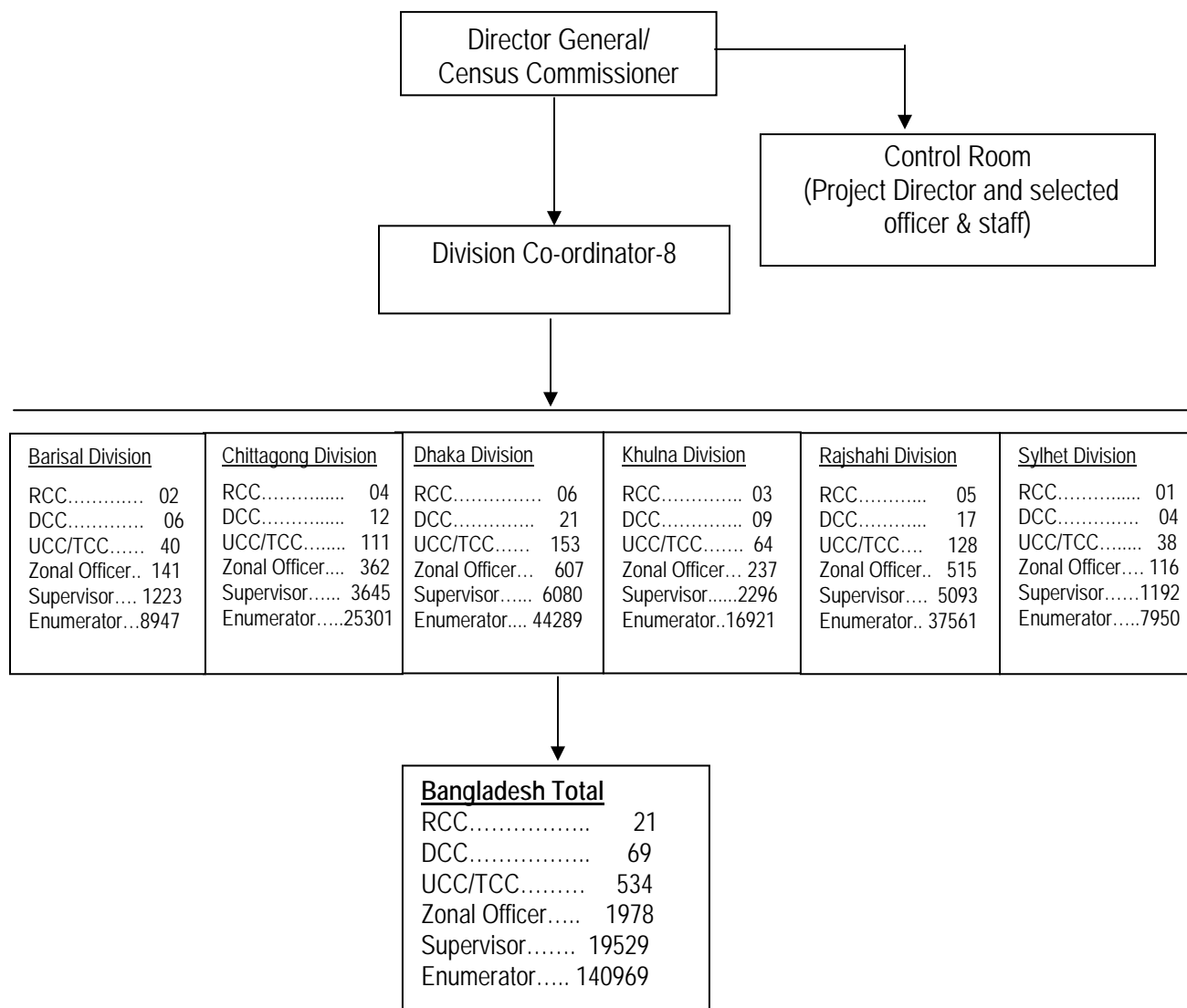

Data Processing

The data processing of the census was originally conceived to be done with help of ICR (intelligent character reader) machine use. The aim was to cut-down substantially the usually long data- entry time of the census. But some practical limitations led the steering committee to recommend abandoning plan of ICR data entry for the census. Therefore, the manual keying of data into micro computers was adapted. Here, the following rigid measures were taken up to expedite error-free manual data entry for the census:

- i. establishment of local network system
- ii. ensuring correctness of data right at the stage of data entry process; this included checks on completeness, possible errors, and consistency
- iii. incentives for data-entry operators and supervisors on the basis of volume of work done
- iv. constant monitoring of progress.

Manual Editing

As soon as the data collection phase was completed, the documents were stored systematically in order of the computer geo-code list to ensure their easy retrieval as and when needed. Systematic storage of documents was a very important step that ensured smooth processing.

An elaborate list of editing checks was developed and the editors were thoroughly trained. For every 10 editors, one supervisor was engaged to ensure accuracy of editing. Also, for strict control of data-edit one supervising officer had overseen work of every two supervisors.

The data entry program was developed in such a way as to reject any record with wrong or inconsistent data. In order to speed-up data entry, it was necessary that the manual edit was comprehensive and correct. However, data entry operators and their supervisors were also trained in manual edit in order to enable them to carry out necessary corrections when needed.

Apart from accuracy of data sets, manual edit ensured completeness of enumeration-books and their geo-code identifications.

Data Entry and Computer Edit

A special data entry program was developed in FoxPro with exhaustive checks of every kind including duplication of records. These checks, although slowed down the speed of data entry operation, ensured accuracy and consistency. As a results, no further edit or imputation was necessary before embarking upon tabulation process. At the end, products of operators were merged together to make a district file. At this stage, it was ensured that the relevant number of records of all EAs were in the file and that no EA was missing. Completeness, accuracy, and consistency were the main elements of computer edit.

Tabulation Plan

For tabulation and presentation of results, an appropriate tabulation plan was developed. The guiding principle of tabulation plan was the decision to make available all information collected in the census. It was also planned to maintain comparability so that all data elements could be comparable with those available in the previous agriculture census reports. This comparison made it possible to measure actual structural changes that took place between the censuses.

Data on areas were collected and entered in acres and decimals. While preparing tabulations through computer, cells relating to areas were rounded to acres. As a consequence, small differences both within and between tables may be observed. The statistics are presented for:

- all holdings
- non-farm holdings having:
 - I. no operated area
 - II. no cultivated area
 - III. cultivated area up to 0.04 acre
- farm holdings with breakup by:
 - small farms of size
 - I. 0.05 to 0.49 acre
 - II. 0.50 to 0.99 acre
 - III. 1.00 to 1.49 acre
 - IV. 1.50 to 2.49 acres
 - medium farms of size 2.50 to 7.49 acres, and
 - large farms of size 7.50 acres and above

In some tables, the medium farms are subdivided into two groups, viz. 2.50 to 4.99 and 5.00 to 7.49 acres.

Part- II

Concepts and Definitions

Concepts and Definitions

The important concepts, terms, and terminology used in the census of agriculture 2008 are defined in this section. For understanding connotations of the census data, these concepts and definitions are presented separately.

Census year and reference period

The census year extends over twelve consecutive months having for different census items the different reference periods or days of data collections. Some items have a year or week reference period. Some others have a specific reference day.

The census year covered twelve months from 1 Baishak to 30 Choitra, 1414 Bangla Shal (BS). This year was the reference period for such census items as operated land use, crops, agriculture employment, livestock & poultry deaths, and agriculture loan. A single reference day was used for items like holdings, farm size, land tenure, farm population, livestock & poultry inventories, and agriculture implements.

The different census items by their reference periods or days are shown below:

item	reference period/day
census year	1 Baishak to 30 Choitra, 1414 Bangla Shal(BS) [<i>14 April 2007 to 13 April 2008</i>]
holdings	day of enumeration
size of farm	day of enumeration
land tenure	day of enumeration
utilization of operated land	census year
crops	census year
farm population	day of enumeration
employment in agriculture related work	census year
livestock & poultry inventories	day of enumeration
livestock & poultry deaths	census year
agriculture loan	census year
agriculture implements	day of enumeration

Urban area

For the census the 6 metropolitan city corporations (Barisal, Chittagong, Dhaka, Khulna, Rajshahi, and Sylhet) and 58 municipalities at 58 district/zila headquarters were considered as urban area.

Rural area

The rest of the country including municipalities at upazila headquarters and other urban areas along with growth centers were treated as rural area.

Enumeration unit

The agriculture holding is commonly considered as being the enumeration unit for agriculture census. An agriculture holding is *a techno-economic unit of agricultural production under a single management, which is generally operated by a household or jointly by two or more households*. In some limited cases, this economic unit is operated by institutions or establishments or government and semi-government organizations or other agencies or by a judicial person. In almost all cases, households and agriculture holdings have a one to one correspondence. The households operating agricultural land and raising livestock & poultry can be regarded definitive equivalents of agriculture holdings. Reliable data regarding households, agriculture labour households, and households taking loan can only be obtained if households are treated as being enumeration units. In such context, it was decided to take household as enumeration unit for the census. Therefore, as in all previous agriculture censuses an agriculture holding and a household may be considered synonymous.

Mauza

Mauza is the lowest administrative unit having a separate jurisdiction list number (J.L. No) in revenue records. Every mauza has its well-demarcated cadastral map. Mauza should be distinguished from local village since a mauza may consist of one or more villages.

Enumeration area (EA)

An EA is the smallest area unit specified for census enumeration and assigned to an enumerator. A map of this area unit was prepared showing its boundaries and location. An EA may consist of one or a part of a mauza.

Household

A household means *a group of persons normally living together and eating in one mess (i.e. with common arrangement of cooking) with their dependants, relatives, servants, and other members*. A household may be a one-person household or may have more persons. In case of a household with a group of persons living together and taking meals from the same kitchen generally maintain a family or family like relation. A household is usually described as 'khana'. In some instances, there may be more than one household in a single house or in one dwelling arrangement. Similarly, a household may have more than one house or structure or shed.

The household is to be distinguished from family which comprises members having blood relationship. Members of a family may live in different places but members of a household must live in the same place and share the same kitchen.

Agriculture holding

An agriculture holding is *a techno-economic unit of agricultural production under single management comprising all livestock kept and all land used wholly or partly for agricultural production purposes without regard to title, legal form, or size*. Single management may be exercised by either an individual holder or jointly by two or more individuals or holders, or by a judicial person such as a corporation,

cooperative, or government agency. A holding may consist of one or more parcels (fragments of land) located in one or more areas or mauzas or in more than one administrative unit or division provided that all separate parcels of fragments form parts of same technical unit under operational control of same management.

The definition covers practically all holdings/households engaged in agricultural production of both crops and livestock. Some agriculture holdings may have no significant agricultural land, e.g. holdings keeping livestock, poultry, and hatcheries for which land is not an indispensable input for production. *In the context of this report, a holding and a household may be treated synonymous.*

Farm holding

A farm holding is defined as being an agricultural production unit having cultivated land equal to or more than 0.05 acre. Farm holdings are classified into following three broad groups:

- (a) **small:** Farm holdings having minimum cultivated land 0.05 acre but operated land more than this minimum but upto 2.49 acres.
- (b) **medium:** Farm holdings having operated land in between 2.50 to 7.49 acres
- (c) **large:** Farm holdings having operated land 7.50 acres and above.

Small cultivated land 0.04 acre or less is generally used for kitchen garden growing mainly vegetables. Often seeds of white gourd, water gourd, pumpkin, and other strains are sown on households; but these creepers spread out around house roofs and other structures. As such, the minimum cultivated land considered for qualifying to be a farm holding is 0.05 acre.

Non-farm holdings

A non-farm holding is defined as being the one which has neither cultivated or operated land or has cultivated land less than 0.05 acre.

Holder

The holder is *member of household who exercises management control over the operations of agriculture holding and takes major decisions regarding utilization of available resources*. He/she has technical and economic responsibility for the holding which he/she may operate directly as owner or tenant or through a manager (hired person) to whom he/she has delegated the responsibility for day to day management of work.

Tenancy

Owner holdings are those having and operating their owned land and who may or may not be leasing out land.

Tenant holdings are those having no owned land but operating land taken from others on share cropping basis or on other terms.

Owner-cum-tenant holdings are those having owned land and who may or may not be leasing out their own land to others and who may be taking land from others on share cropping basis or on other terms.

Agriculture work

Agriculture work signifies *all activities of holder and his/her labour force doing planning, management, and operation of a holding*. It includes land preparation, sowing, weeding, harvesting, feeding and tending livestock & poultry, kitchen gardening, supervising agricultural workers, keeping farm records & accounts, preparing agriculture products for marketing (including packaging), repairing farm equipment, constructing farm buildings & fences, and engaging in land reclamation and improvement and other related activities. It excludes home and other family domestic chores.

Agriculture labour household

Agriculture labour household is defined to be the one whose *major source of income during the preceding year was obtained by working as agriculture labour*. Agriculture labour connotes paying wage either in cash or kind or both for doing agriculture works *on land operated by other holders*.

Owned land

Owned land means *the land owned by holder including members of his/her family having a title to the land with right to determine nature and extent of its use and to transfer the same*. There might be some land not legally owned but over which the holder or any member of his/her family has owner-like possession. This type of land has also been included in owned land category and, as such, can be operated by him/her like owned land even though the holder does not possess title of ownership. Generally the 'Khas' land lease falls under this category.

Land given to others

This is *holder's owned land which is given out to some other persons /body on rent or on lease usually for a limited period of time on payment either in cash or kind or both*. The uses of such land vary from place to place.

Land taken from others

The land taken from others on payment either in cash or kind or both has been broadly divided into two groups:

- a) *Land lease on share- cropping (barga): This is land taken lease from other farmer (s) or individual (s), or from any organization on share-cropping basis.*
- b) *Land lease on other terms: This is land taken lease on such terms as one-time-payment, usufructuary mortgage, and similar contracts.*

Total operated area

Total operated area equals *area owned plus area taken from others minus owned area given to others*. Operated area *also includes uncultivated land including homestead*.

Homestead area

This includes land under household residence with all its structures, courtyard, and entrance & exit passage. The land adjacent to residence and used for temporary or perennial crops, ponds & tanks, and compact plantation is excluded from homestead area.

Area under bamboo clump

This is *area wherein bamboo plants have grown in clumps.*

Area under pond

The pond *area remains under water almost through out the year.* Normally, households use pond water for various domestic and sometimes agriculture purposes. Ponds are also generally used for fish culture.

In the census the pond area data were collected separately for both single ownership and joint ownership of households.

Area under temporary crops

It is the land area planted to crops having growing cycle or length of life less than one year. These are the temporary crops such as paddy, wheat, jute, cotton, tobacco, sugarcane, pulses, oil seeds, potato, vegetables, and other seasonal crops. A list of temporary crops for which data were collected separately was given in back page of "Tally Sheet". The minimum area recorded for a temporary crop was 0.01 acre. Area under temporary crops and temporary-crops net area are equivalents.

Area under permanent crops

It is the land area planted to *crops which remain standing for a long period of time and do not need to be replanted after a seasonal harvest. Mango, jackfruit, coconut, guava, lemon, and other fruit varieties are all permanent crops.*

They are of two types:

(a) compact plantation

Some permanent crops have compact plantations in gardens wherein they are *planted in planned ways and in regular pattern. The area measures of them are quite easier.*

(b) scattered plantation

They are permanent crops which have plantation *patterns so scattered that it is not feasible within short time limits to measure and record areas occupied by them. As such, these scattered plants have not been accounted for in the census.*

Permanent crops have been classified into 3 groups: (1) tree varieties, (2) flowers cultivated for commercial purpose, and (3) nurseries of trees and flowers.

Current fallow

It is land brought into cultivation but left out uncultivated in census year for fertility regaining and improvement or for other reasons.

Net cultivated area

This is land *area actually cropped during the census year regardless of number of crops grown plus current fallow. It includes areas under temporary and permanent crops and also current fallow.*

Permanent fallow

It is land not available for cultivation due to coming into residence and commercial & other uses. Play ground, graveyard, wild shrubs and jungles, marshy land, and the like fall in this category.

Area under pisciculture

This is area of open water bodies other than ponds which is used for pisciculture either exclusively or in combination with other practices. Fishing 'ghers' come under this category.

Net irrigated area

This is area of total land brought under irrigation coverage *for growing crops with irrigations done through mechanical or manual means.* Irrigated area classifications fall into two categories: (1) surface water irrigation with main water sources being rivers, canals, beels, ponds, and other water bodies; and (2) underground water irrigation with water lifted by shallow tube-wells, deep tube-wells, and country traditional devices. The irrigation equipments are run by electricity, diesel or petrol, or manual labour.

Cattle and Buffalo

Cattle and buffalo heads owned by households on day of enumeration were counted.

Goats and Sheep

Goats and sheep owned by households on day of enumeration were counted.

Fowls, Ducks, and Pigeons

Fowls, ducks, and pigeons owned by households on day of enumeration were counted.

Cross bred

Cattle, buffaloes, goats, sheep, fowls, ducks, and pigeons reported belonging to 'cross bred' or 'improved variety' have been counted separately. The information given by respondents was recorded in the census.

Loan

Loans taken in census year for agricultural purposes from any banks, cooperatives, NGOs, and other institutions as well as from non-institutional sources like friends, relatives, money lenders, and others have been considered in the census.

Temporary-crops gross area

Areas aggregated for all temporary crops grown in the census year have made **temporary-crops gross area** greater than **temporary-crops net area** since the latter has within it the same land cropped more than once in different seasons of a year.

Intensity of cropping

It is percentage of temporary-crops gross area in comparison with temporary-crops net area. It is expressed as follows:

$$\text{Intensity of cropping} = \frac{\text{Temporary - crops gross area}}{\text{Temporary - crops net area}} \times 100$$

Cereals

Main cereals are rice and then wheat. Other cereals are jab, barley, cheena, maize, kaun, bajra, and joar.

Pulses

Main and common pulses are gram, mung, lentil, arhar, gari kalai, khesari, and pea.

Oil seeds

Main oil seeds are *rape and mustard, sesamum, linseed, groundnut, soybean, sunflower, and castor*.

Vegetables

Farmers grow both summer and winter vegetables. Main vegetables are potato, brinjal, raddish, arum, lady's finger, cauliflower, cabbage, bean, tomato, patal, gourd, cucumber, pumpkin, olkopi, dhundal, barbati, khirai, chichinga, carrot, kakrol, and sak.

Cash crop

Main cash crops are jute, mesta, sunhemp, cotton, sugarcane, and tobacco.

Spices

The main spices *include turmeric, ginger, chillies, onion, garlic, corriander, black cumin, and ani seed*.

Fodder

It includes sorghum, guine-grass, and other grasses.

Fuel crops

Dhaincha and other smaller plants used as cooking-fuel are included in the group.

Seed-beds

These are plots of land wherein seedlings/saplings are raised for retransplanting in growing a crop.

Part-III

Census Tables

Notes on Tables

General

- I. Data on areas were collected in acres and decimals. When aggregating for a district, these areas were rounded to acres. A particular data field was tallied from one cell to multiple cells in different tables. *Consequently some differences are observed both within and between tables due to rounding.* Unless otherwise specified, all areas are reported in acres.
- II. All farm holdings have been classified into small, medium, and large holdings. These are sub-divided further into following categories.

	operated area
small farms :	0.05 to 0.49 acre
	0.50 to 0.99 acre
	1.00 to 1.49 acre
	1.50 to 2.49 acres
medium farms :	2.50 to 4.99 acres
	5.00 to 7.49 acres
large farms :	7.50 acres & above

Holdings with cultivated area less than 0.05 acre are considered falling into non-farm group.

These are sub-divided into following categories:

- households with no operated area,
- households with no cultivated area, and
- households with cultivated area up to 0.04 acre.

- III. Although the questionnaire canvassed in 1996 census of agriculture was on a full count basis, it was different from what has been canvassed in 2008 census of agriculture. However, an attempt has been made to make tabulations comparable with those of 1996 census wherever applicable. In order to make a comparative study of data of the present census with those of the previous censuses, users are advised to refer to the publication of **Bangladesh Census of Agriculture 1996, National Series, Volume-1: Structure of Agricultural Holdings and Livestock Population**. However, in this connection attention of users is also invited to the concepts and definitions given in a separate section in order to have an idea about rural and urban domains of the two censuses.
 - IV. Tables 1 to 25 present the national level aggregates with rural-urban breakdowns. The division and district data without rural-urban breakdowns are given in tables D1 to D12.
- Table 01: This is the basic table giving a summarized version of all the items of information collected in the census. It provides information regarding number of households, their population and the number engaged in agriculture work, operated area, owned area, cultivated area, net cropped area, and irrigation. Besides, it provides data on livestock & poultry, agriculture equipment, agriculture labour households, tenancy, and loans. All these data are shown by area size and type.

Table 02: This table provides area data on crops grown by farm households classified by area size. The crops are grouped into cereals, pulses, oil seeds, vegetables, cash crops, spices, fruits, fodder, fuel, and seed bed. The non-farm households also grow some crops, especially vegetables, but their areas are very negligible and are not shown in the table.

Table 03: This table shows total population in dwelling units and the number engaged in agriculture work by sex and age groups.

Table 04: It presents total population in dwelling units and population engaged in agriculture work as in Table 3 but classified by area size.

Table 05: This provides population of agriculture labour households and number engaged in agriculture work by age group and area size.

Table 06: Provides the pattern of land ownership by size of owned land and sex of head of household for the following categories of holdings:

i with no homestead land

ii with homestead land but no cultivated land

iii with homestead land and cultivated land up to 0.50 acre

iv with homestead land and cultivated land between 0.50 acre and 1.00 acre

v with homestead land and cultivated land more than 1.00 acre

Holdings owning no land are considered *absolutely landless* and those in (i), (ii), and (iii) categories *functionally landless*.

Table 06 A: Provides pattern of per holding average lands under operated, owned, cultivated, temporary crops, and homestead groups by number-of-member classification of holdings.

Table 07: Provides distribution of all holdings grouped into owned land size classified by size of operated land. The table gives idea about lease arrangements.

Table 08: This table provides data on operated area, homestead area, crop area, and irrigation classified by size of holdings and also tenancy status.

Table 09: This table provides pattern of land ownership of holdings and their classification into homestead and also farm and other land owning status.

Table 10: Provides numbers of holdings by tenancy groups and their respective owned, rented-in, rented-out, and operated land areas classified by farm size.

Table 11: This table presents by tenancy status and sex of heads the numbers of: (i) holdings, (ii) agriculture labour households, (iii) holdings reporting irrigation by means of irrigation, and (iv) holdings owning types of farm implements.

Table 12: Provides distribution of holdings according to areas irrigated under diesel, electricity, and manual power sources classified by size.

Table 13: Provides distribution of holdings according to areas irrigated under diesel, electricity, and manual power sources classified by tenancy status.

- Table 14: Provides numbers of cattle, buffaloes, goats, sheep, fowls, ducks, and pigeons of holdings classified by type and size.
- Table 15: This table shows cattle and buffalo population of holdings by tenancy and farm type & size. The cattle population is divided into:
- 1 - 2 heads
 - 3 - 4 "
 - 5 or more
- Table 16: The table presents the goat and sheep population of holdings by tenancy and farm type & size. The goat population is divided into:
- 1-5 heads
 - 6-14 "
 - 15 or more
- Table 17: In the table is presented the fowl population of holdings by tenancy and farm type & size. This population is divided into:
- 1 - 5 birds
 - 6 - 19 "
 - 20 - 49 "
 - 50 or more
- Table 18: In the table is presented the duck population of holdings by tenancy and farm type & size. This population has the same bird groups as in table 17.
- Table 19: In the table is presented the pigeon population of holdings by tenancy and farm type & size. This population has also the same bird groups as in table 17 & 18.
- Table 20: Provides numbers of holdings reporting the herd and flock population of the cross-bred and improved variety of cattle, buffalo, goat-sheep, fowls, ducks classified by tenancy and farm type & size.
- Table 21: Numbers and percentages of agriculture labour households reporting cattle, buffalo, goat, sheep, fowl, duck, and pigeon are given in this table. The households are classified by tenancy and farm type & size.
- Table 22: In the table are presented the holdings reporting livestock, poultry, irrigation, and agriculture equipment by land ownership status.
- Table 23: Provides numbers of holdings reporting deaths of cattle, buffalo, goat, sheep, fowls, ducks, and pigeons by such causes as flood, cyclone, epidemic, disease, snake bite, and others.
- Table 24: The table provides numbers of borrower holdings and their average loan amounts (Tk.) from institutional and non-institutional sources classified by purposes of loans taken such as crop production, fisheries, livestock, forestry, nursery, and others.
- Table 25: Provides distribution of type and size of holdings reporting ownership of agriculture implements such as deep tubewell, shallow tubewell, power pump, tractors, power tiller, thresher, seeder, and other implements classified by tenancy.

**SELECTED AGRICULTURE STATISTICS BY
DIVISION AND DISTRICT/ZILA**

SELECTED AGRICULTURE STATISTICS BY DIVISION AND DISTRICT/ ZILA

Division and District/Zila	All holdings	Non-Farm holdings	Number of farm holdings				Number of holdings			Agriculture labour households
			Total	Small	Medium	Large	Owner	Owner-cum-tenant	Tenant	
1	2	3	4	5	6	7	8	9	10	11

BANGLADESH

TOTAL	28695763	13512580	15183183	12812372	2136415	234396	18734787	6278282	3682694	8844402
RURAL	25351506	10480930	14870576	12531509	2109522	229545	16784717	6137960	2428829	8732259
URBAN	3344257	3031650	312607	280863	26893	4851	1950070	140322	1253865	112143

BARISAL DIVISION

TOTAL	1731282	554439	1176843	1001379	157501	17963	1229108	378484	123690	479713
RURAL	1626165	475303	1150862	977022	156033	17807	1159546	369058	97561	475174
URBAN	105117	79136	25981	24357	1468	156	69562	9426	26129	4539

04 BARGUNA	201929	56669	145260	116579	25174	3507	143484	43029	15416	51506
06 BARISAL	482075	160021	322054	290408	29899	1747	333718	111015	37342	137014
09 BHOLA	347515	125084	222431	189343	29799	3289	226720	91447	29348	121414
42 JHALOKATI	133204	36588	96616	83913	12002	701	100481	27616	5107	20787
78 PATUAKHALI	323502	110123	213379	167338	38935	7106	241394	58323	23785	81990
79 PIROJPUR	243057	65954	177103	153798	21692	1613	183311	47054	12692	67002

CHITTAGONG DIVISION

TOTAL	4883132	2367927	2515205	2234576	252688	27941	3438946	999597	444589	1270749
RURAL	4289934	1822922	2467012	2190314	249515	27183	3051140	965334	273460	1254377
URBAN	593198	545005	48193	44262	3173	758	387806	34263	171129	16372

03 BANDARBAN	63744	18321	45423	24669	17197	3557	37027	10744	15973	18945
15 CHITTAGONG	1298834	931320	367514	334285	30888	2341	931019	165335	202480	182749
22 COX'S BAZAR	335825	187554	148271	133023	13846	1402	231437	64779	39609	95257
46 KHAGRACHHARI	116475	27142	89333	57016	27935	4382	80625	23413	12437	38147
84 RANGAMATI	108263	28038	80225	39594	33710	6921	72670	17791	17802	28310
12 BRAHMANBARIA	465720	208230	257490	229014	26813	1663	325578	110255	29887	113251
13 CHANDPUR	461192	190786	270406	259502	10543	361	337183	100140	23869	155700
19 COMILLA	917743	361669	556074	524549	30530	995	622295	260054	35394	278797
30 FENI	237575	108745	128830	118497	9881	452	177160	50532	9883	49660
51 LAKSHMIPUR	332818	117388	215430	199526	14702	1202	237649	73478	21691	116937
75 NOAKHALI	544943	188734	356209	314901	36643	4665	386303	123076	35564	192996

SELECTED AGRICULTURE STATISTICS BY DIVISION AND DISTRICT/ ZILA

Division and District/Zila	All holdings	Non-Farm holdings	Number of farm holdings				Number of holdings			Agriculture labour households
			Total	Small	Medium	Large	Owner	Owner-cum-tenant	Tenant	
1	2	3	4	5	6	7	8	9	10	11

DHAKA DIVISION

TOTAL	9456838	5299286	4157552	3592281	521001	44270	5900227	1749863	1806748	2281526
RURAL	7667774	3629819	4037955	3482899	512310	42746	4992285	1713572	961917	2235869
URBAN	1789064	1669467	119597	109382	8691	1524	907942	36291	844831	45657
26 DHAKA	2266479	2025027	241452	218887	20404	2161	1181671	79282	1005526	88086
33 GAZIPUR	538597	308394	230203	203566	24943	1694	337436	71397	129764	83423
56 MANIKGANJ	293977	122909	171068	148313	21244	1511	187540	82899	23538	76117
59 MUNSHIGANJ	268766	166792	101974	87905	12573	1496	190220	42816	35730	62636
67 NARAYANGANJ	532415	412936	119479	113340	5675	464	325260	49298	157857	41718
68 NARSINGDI	414892	202394	212498	199495	12481	522	301056	84159	29677	74845
29 FARIDPUR	382686	160831	221855	185951	33550	2354	252008	102208	28470	117853
35 GOPALGANJ	230494	74032	156462	124594	30035	1833	150998	68519	10977	73276
54 MADARIPUR	243774	103164	140610	122383	17203	1024	172426	55774	15574	82455
61 MYMENSINGH	1103260	450648	652612	559053	87352	6207	745314	269020	88926	414687
82 RAJBARI	216579	86732	129847	109207	19390	1250	132918	65745	17916	75511
86 SHARIATPUR	225523	76916	148607	132552	15069	986	145291	54647	25585	81341
39 JAMALPUR	546075	209291	336784	291019	42649	3116	324116	163295	58664	225415
48 KISHOREGANJ	597752	289019	308733	261308	41302	6123	406914	139610	51228	224153
72 NETRAKONA	458472	175821	282651	221963	53239	7449	309405	111447	37620	203758
89 SHERPUR	335460	133775	201685	169808	29323	2554	226005	77593	31862	145549
93 TANGAIL	801637	300605	501032	442937	54569	3526	511649	232154	57834	210703

KHULNA DIVISION

TOTAL	3435470	1330540	2104930	1762229	313293	29408	2177272	941023	317175	1345987
RURAL	3129699	1070444	2059255	1722002	308571	28682	1993139	912804	223756	1325119
URBAN	305771	260096	45675	40227	4722	726	184133	28219	93419	20868
01 BAGERHAT	339217	106600	232617	188879	38317	5421	235792	72173	31252	144577
47 KHULNA	502835	295092	207743	167904	35146	4693	319009	86292	97534	144350
87 SATKHIRA	436178	184142	252036	212420	34106	5510	302240	103903	30035	227847
18 CHUADANGA	254916	81218	173698	146224	25686	1788	146363	91437	17116	102661
41 JESSORE	591030	216407	374623	321394	49788	3441	375892	158654	56484	240843
44 JHENAIDAH	385860	129266	256594	213087	40672	2835	243045	122147	20668	152857
50 KUSHTIA	432249	187033	245216	213753	29188	2275	265720	125990	40539	152738
55 MAGURA	189589	49390	140199	115636	23283	1280	111405	69876	8308	63254
57 MEHERPUR	152544	39872	112672	94918	16585	1169	85685	59340	7519	69138
65 NARAIL	151052	41520	109532	88014	20522	996	92121	51211	7720	47722

SELECTED AGRICULTURE STATISTICS BY DIVISION AND DISTRICT/ ZILA

Division and District/Zila	All holdings	Non-Farm holdings	Number of farm holdings				Number of holdings			Agriculture labour households
			Total	Small	Medium	Large	Owner	Owner-cum-tenant	Tenant	
1	2	3	4	5	6	7	8	9	10	11

RAJSHAHI DIVISION

TOTAL	7663035	3263408	4399627	3579118	731852	88657	4881568	1951710	829757	3010577
RURAL	7195280	2861526	4333754	3522665	723868	87221	4539719	1922544	733017	2987306
URBAN	467755	401882	65873	56453	7984	1436	341849	29166	96740	23271
64 NAOGAON	611822	221301	390521	295534	81877	13110	364604	195075	52143	264031
69 NATORE	392969	153248	239721	192743	40741	6237	237053	102939	52977	181489
70 CHAPAI NAWABGANJ	320388	163487	156901	116936	35327	4638	220570	67171	32647	95942
81 RAJSHAHI	572365	250984	321381	271263	45513	4605	370734	137950	63681	208189
10 BOGRA	791343	338196	453147	388810	59025	5312	501755	222482	67106	251577
38 JOYPUKHAT	229123	80519	148604	122571	23921	2112	136859	77355	14909	83863
76 PABNA	533209	250311	282898	231235	46498	5165	339986	129087	64136	185107
88 SIRAJGANJ	656830	314541	342289	291680	46203	4406	415289	144728	96813	231920
27 DINAJPUR	662677	270704	391973	292704	85334	13935	413189	190300	59188	281904
77 PANCHAGARH	203831	64986	138845	103860	30813	4172	122280	58701	22850	71867
94 THAKURGAON	297962	99041	198921	145050	46113	7758	180916	87249	29797	121829
32 GAIBANDHA	581289	254519	326770	285172	38118	3480	387435	137339	56515	266281
49 KURIGRAM	469713	194037	275676	235940	36439	3297	302295	111404	56014	229042
52 LALMONIRHAT	274769	102621	172148	142474	27410	2264	169080	66046	39643	118592
73 NILPHAMARI	384629	180426	204203	166633	34256	3314	268970	71622	44037	153639
85 RANGPUR	680116	324487	355629	296513	54264	4852	450553	152262	77301	265305

SYLHET DIVISION

TOTAL	1526006	696980	829026	642789	160080	26157	1107666	257605	160735	455850
RURAL	1442654	620916	821738	636607	159225	25906	1048888	254648	139118	454414
URBAN	83352	76064	7288	6182	855	251	58778	2957	21617	1436
36 HABIGANJ	342178	145035	197143	152281	38341	6521	227724	71398	43056	135531
58 MAULVIBAZAR	309441	129744	179697	150565	26046	3086	233220	49211	27010	84895
90 SUNAMGANJ	387205	180485	206720	144599	51407	10714	281207	73254	32744	144194
91 SYLHET	487182	241716	245466	195344	44286	5836	365515	63742	57925	91230

SELECTED AGRICULTURE STATISTICS BY DIVISION AND DISTRICT/ ZILA

(Area in acres)

Division and District/Zila	Owned area	Operated area	Homestead area	Net cultivated area	Temporary crops net area	Irrigated area	Temporary crops gross area	Intensity of cropping (%)
1	2	3	4	5	6	7	8	9

BANGLADESH

TOTAL	22755331	23505192	2166302	19097544	17671319	11981329	30485315	173
RURAL	21623783	22944236	1995702	18815381	17443075	11845974	30120545	173
URBAN	1131547	560956	170600	282163	228244	135355	364769	160

BARISAL DIVISION

TOTAL	1586893	1664158	114212	1387956	1179381	199888	2102648	178
RURAL	1534586	1639222	108760	1371997	1169326	197063	2085746	178
URBAN	52306	24936	5452	15959	10055	2825	16901	168

04 BARGUNA	231438	242531	16196	206067	183023	14623	332744	182
06 BARISAL	367715	368840	31617	296837	248349	86932	424748	171
09 BHOLA	276200	327946	20788	270793	228162	63131	473649	208
42 JHALOKATI	120723	118229	8146	99282	78126	8727	132164	169
78 PATUAKHALI	375633	388411	23196	329151	305077	7537	543849	178
79 PIROJPUR	215184	218202	14270	185827	136644	18938	195494	143

CHITTAGONG DIVISION

TOTAL	3220956	3389542	377827	2595144	2179799	1167403	3591552	165
RURAL	3083529	3304676	347676	2556892	2155767	1156499	3557732	165
URBAN	137427	84866	30151	38252	24032	10904	33819	141

03 BANDARBAN	134371	154931	8821	125650	74974	18090	151692	202
15 CHITTAGONG	504104	499654	89722	338706	304050	126107	496625	163
22 COX'S BAZAR	180261	200648	33225	144392	131159	68542	198317	151
46 KHAGRACHHARI	233520	236136	12019	185004	89332	31162	135462	152
84 RANGAMATI	256970	273561	12044	223159	124418	39051	198442	160
12 BRAHMANBARIA	347508	350131	34615	293292	287908	211230	389934	135
13 CHANDPUR	232159	236673	31443	174380	153288	106885	255522	167
19 COMILLA	565335	576216	68783	444132	425431	339925	750928	177
30 FENI	149420	152125	20226	108794	100169	56263	161284	161
51 LAKSHMIPUR	197862	218642	20981	173263	136922	43936	274664	201
75 NOAKHALI	419446	490825	45947	384371	352147	126212	578681	164

SELECTED AGRICULTURE STATISTICS BY DIVISION AND DISTRICT/ ZILA

(Area in acres)

Division and District/Zila	Owned area	Operated area	Homestead area	Net cultivated area	Temporary crops net area	Irrigated area	Temporary crops gross area	Intensity of cropping (%)
1	2	3	4	5	6	7	8	9

DHAKA DIVISION

TOTAL	6247996	6142022	733738	4818856	4564896	3344185	7513644	165
RURAL	5744398	5900139	642565	4725314	4487704	3303123	7395108	165
URBAN	503598	241883	91173	93542	77191	41063	118536	154
26 DHAKA	645265	406811	122189	212113	191016	103970	263891	138
33 GAZIPUR	303975	308518	39038	231963	177862	119337	231140	130
56 MANIKGANJ	244913	252637	32167	196739	186696	100148	318611	171
59 MUNSHIGANJ	142433	157807	22143	122659	120262	70487	175579	146
67 NARAYANGANJ	131605	125911	27132	87528	82278	57251	112991	137
68 NARSINGDI	230597	224519	31783	175545	160566	123975	249059	155
29 FARIDPUR	342912	343965	33489	268707	248692	143193	429439	173
35 GOPALGANJ	261766	267167	21932	223242	216590	143912	274807	127
54 MADARIPUR	207711	200728	24859	156300	149503	70990	231713	155
61 MYMENSINGH	940780	967368	103937	761506	732262	603496	1337569	183
82 RAJBARI	193792	199209	20658	159688	149109	87552	279537	187
86 SHARIATPUR	190881	196013	21136	145845	133866	47169	206988	155
39 JAMALPUR	457875	476711	47762	398375	391038	329777	742969	190
48 KISHOREGANJ	476954	498820	41247	429711	423437	363353	577002	136
72 NETRAKONA	528697	541709	39451	461442	454892	382610	686764	151
89 SHERPUR	291621	302499	28926	254428	248681	222287	483665	194
93 TANGAIL	656219	671629	75889	533066	498146	374680	911920	183

KHULNA DIVISION

TOTAL	3105337	3264398	234737	2639694	2373388	1698934	3979787	168
RURAL	2972701	3192244	220328	2594658	2337078	1674079	3922418	168
URBAN	132636	72153	14409	45036	36311	24856	57370	158
01 BAGHERHAT	346181	381669	21673	307843	249897	67687	301297	121
47 KHULNA	379965	369945	30070	282783	261272	95956	331651	127
87 SATKHIRA	401627	424525	25861	280730	257346	173438	387678	151
18 CHUADANGA	241038	263351	18629	226032	208641	193820	346120	166
41 JESSORE	497237	522095	40442	431466	370263	340379	674505	182
44 JHENAIDAH	388852	403986	29866	342988	316120	260425	592440	187
50 KUSHTIA	312865	335697	31021	276024	259317	207521	519893	200
55 MAGURA	208744	214165	13252	188747	170205	143688	356414	209
57 MEHERPUR	154184	171944	11771	150741	143131	135953	235451	165
65 NARAIL	174644	177020	12152	152340	137197	80068	234337	171

SELECTED AGRICULTURE STATISTICS BY DIVISION AND DISTRICT/ ZILA

(Area in acres)

Division and District/Zila	Owned area	Operated area	Homestead area	Net cultivated area	Temporary crops net area	Irrigated area	Temporary crops gross area	Intensity of cropping (%)
1	2	3	4	5	6	7	8	9

RAJSHAHI DIVISION

TOTAL	7002047	7422304	578319	6282051	6093420	4869598	11684494	192
RURAL	6744398	7304319	554638	6202212	6021126	4817244	11555453	192
URBAN	257649	117985	23681	79839	72294	52354	129041	178
64 NAOGAON	704633	784665	43233	691137	677993	546895	1216204	179
69 NATORE	386570	420884	30696	364062	350093	255508	560488	160
70 CHAPAI NAWABGANJ	311275	324673	21704	275201	247862	144732	412074	166
81 RAJSHAHI	452068	477074	34062	404413	371937	300711	709315	191
10 BOGRA	625464	670442	60029	557759	551807	496128	1198056	217
38 JOYPUKHAT	221127	238342	16392	205681	202969	191685	465304	229
76 PABNA	454253	482289	46779	403546	387463	246758	672246	174
88 SIRAJGANJ	486985	521327	52150	426108	415569	340311	749122	180
27 DINAJPUR	749513	805444	49956	705603	694371	614453	1369923	197
77 PANCHAGARH	275052	281391	18135	244898	237345	118611	445759	188
94 THAKURGAON	409014	424922	24784	377939	370943	340304	742868	200
32 GAIBANDHA	434504	449549	42074	365610	358717	303985	676641	189
49 KURIGRAM	386631	397061	38981	309241	293860	209725	578458	197
52 LALMONIRHAT	248855	262888	19693	217539	210355	164490	404816	192
73 NILPHAMARI	334061	336812	27422	278857	274937	202558	556419	202
85 RANGPUR	522041	544542	52231	454457	447201	392744	926804	207

SYLHET DIVISION

TOTAL	1592102	1622769	127468	1373842	1280436	701320	1613190	126
RURAL	1544171	1603636	121735	1364307	1272075	697968	1604088	126
URBAN	47931	19133	5734	9535	8361	3353	9102	109
36 HABIGANJ	372219	398283	26630	352106	342926	254971	485677	142
58 MAULVIBAZAR	271268	277328	26597	227900	196914	65846	267045	136
90 SUNAMGANJ	500209	513550	33206	451402	435266	279344	470999	108
91 SYLHET	448406	433609	41036	342434	305330	101159	389468	128

SELECTED AGRICULTURE STATISTICS BY DIVISION AND DISTRICT/ ZILA

(Area in acres)

Division and District/Zila	Area under													
	Local	HYV	Local	HYV	Local	Hybrid	HYV	Wheat	Maize	Jute	Pulses	Oil	Sugar	Potato
	Aus	Aus	Aman	Aman	Boro	Boro	Boro					seeds	cane	
1	2	3	4	5	6	7	8	9	10	11	12	13	14	15

BANGLADESH

TOTAL	1519807	1033063	4492427	4868456	1663954	2103256	6344337	644378	667224	1090734	1074317	1249133	218348	765424
RURAL	1496492	1018633	4444810	4816869	1629309	2071000	6280229	635235	657537	1079455	1063297	1239025	215576	751658
URBAN	23315	14430	47617	51587	34644	32256	64108	9143	9686	11279	11020	10108	2772	13766

BARISAL DIVISION

TOTAL	307972	62357	841669	63814	80301	38590	112612	8642	2599	10521	260004	41015	4376	15440
RURAL	306087	61315	835793	63092	79235	38007	111100	8596	2567	10482	258323	40848	4368	15261
URBAN	1885	1041	5876	722	1066	584	1512	46	32	39	1682	167	8	179

04 BARGUNA	39821	26995	155421	11128	4961	849	651	150	341	167	51781	4031	185	2133
06 BARISAL	52408	5854	136096	8793	22103	17997	60818	2076	596	7861	57411	3902	2136	1865
09 BHOLA	81033	6152	174452	8099	32958	7776	28431	5856	435	531	36501	18594	421	5774
42 JHALOKATI	25523	5925	57367	3348	2439	2007	7798	100	131	229	8801	729	280	710
78 PATUAKHALI	83582	7540	236389	29467	4541	1301	971	238	859	690	95945	13234	231	2618
79 PIROJPUR	25605	9890	81945	2980	13299	8660	13944	222	237	1043	9565	525	1123	2339

CHITTAGONG DIVISION

TOTAL	425095	182298	635246	386982	257158	226350	634979	17327	47479	19620	91290	115979	4880	75585
RURAL	420720	180231	630245	384114	253166	223522	629371	17066	47214	19432	90707	115484	4792	74752
URBAN	4375	2067	5002	2867	3991	2828	5607	261	265	189	582	495	88	834

03 BANDARBAN	32194	3949	5382	7757	4076	2947	5226	94	12402	63	441	4018	314	3363
15 CHITTAGONG	67492	34541	95021	93175	49175	16706	63078	618	817	401	18321	2689	576	10512
22 COX'S BAZAR	19236	8214	35503	36361	32677	7330	27327	283	370	277	2731	464	255	3625
46 KHAGRACHHARI	11884	6103	14161	22233	7144	6218	17273	142	1166	30	132	349	541	2159
84 RANGAMATI	31991	3880	10721	9113	11862	14396	12250	210	4625	119	614	2456	829	2720
12 BRAHMANBARIA	10958	6959	48014	38183	39311	18748	158157	5621	315	7755	12384	13718	278	4056
13 CHANDPUR	12155	16585	38759	23605	17910	12034	70354	2179	10053	5493	2077	4395	855	18955
19 COMILLA	50033	79927	86546	101500	56167	61123	189551	5553	16472	3800	6752	9533	517	26599
30 FENI	16982	8332	32297	33056	6706	5617	40545	704	123	348	3770	1312	245	874
51 LAKSHMIPUR	59676	6385	80803	10505	11184	10757	20420	1275	346	629	8164	37655	211	1037
75 NOAKHALI	112494	7425	188039	11493	20944	70474	30797	649	791	704	35904	39388	261	1687

SELECTED AGRICULTURE STATISTICS BY DIVISION AND DISTRICT/ ZILA

(Area in acres)

Division and District/Zila	Area under													
	Local	HYV	Local	HYV	Local	Hybrid	HYV	Wheat	Maize	Jute	Pulses	Oil	Sugar	Potato
	Aus	Aus	Aman	Aman	Boro	Boro	Boro					seeds	cane	
1	2	3	4	5	6	7	8	9	10	11	12	13	14	15

DHAKA DIVISION

TOTAL	206598	167730	1022594	915418	447194	441600	2156400	145654	53765	428327	239152	448938	43857	115483
RURAL	197200	164105	1008736	902439	433588	429633	2135763	142473	52245	423558	235497	443283	43076	111343
URBAN	9398	3625	13858	12980	13606	11968	20637	3181	1520	4770	3655	5656	782	4140
26 DHAKA	11077	3573	24132	6560	27849	17645	70800	4158	7555	13514	9369	26809	971	6900
33 GAZIPUR	8921	2905	26210	23907	33139	23828	61957	1231	573	5599	1380	4020	3670	1231
56 MANIKGANJ	3511	540	23597	3234	5835	5428	88073	1886	19835	11702	29187	82196	2173	5096
59 MUNSHIGANJ	3038	1547	31390	3792	11666	5691	25706	826	3734	10261	1178	8339	774	51152
67 NARAYANGANJ	2982	1796	12596	3847	7133	6281	42934	1189	399	2974	1230	6965	335	5933
68 NARSINGDI	5613	3320	24540	32590	17149	10088	86034	1285	328	9647	1860	10276	399	4125
29 FARIDPUR	23688	2678	35389	13719	5548	4345	52424	44529	1408	99071	48251	25610	6512	1044
35 GOPALGANJ	9052	1052	41874	2102	9578	48055	77060	7958	307	22724	28924	11279	1305	704
54 MADARIPUR	8191	2388	27215	3167	5274	5680	62643	11719	790	39210	24769	19851	1831	675
61 MYMENSINGH	55844	86987	266084	234881	135309	96490	331133	5368	3214	13882	8238	10750	6228	6714
82 RAJBARI	16075	3463	28285	25958	4940	1562	28566	31869	701	52249	20600	16412	4974	361
86 SHARIATPUR	25564	1303	20569	3768	5026	2169	34569	9859	263	30457	15778	14025	1091	1904
39 JAMALPUR	2691	5149	71612	160793	14256	46814	227191	6804	6401	54776	8622	58708	8937	7270
48 KISHOREGANJ	14691	24840	39269	61051	53769	53611	238725	3505	5148	14023	5803	14948	395	7496
72 NETRAKONA	5820	5723	131765	105973	60480	39253	283972	2714	319	8363	1354	7608	175	3161
89 SHERPUR	5014	17141	99752	93699	20184	65366	123295	2370	548	7679	1669	11447	341	4797
93 TANGAIL	4827	3323	118314	136377	30058	9295	321319	8386	2242	32196	30940	119695	3745	6918

KHULNA DIVISION

TOTAL	193560	227253	572443	596754	172516	331192	583237	118976	122802	278101	200361	119953	34867	32616
RURAL	190002	224728	565088	590717	167796	325544	575053	117022	120543	274712	197397	118303	34498	32155
URBAN	3558	2525	7356	6037	4719	5648	8184	1954	2259	3389	2964	1650	369	461
01 BAGHERHAT	17953	3088	137944	6409	22519	43311	14836	489	281	1486	12233	1742	1983	1451
47 KHULNA	26408	3509	128027	30122	15823	41898	34777	964	351	3663	2881	4967	1348	2984
87 SATKHIRA	5135	19676	32306	109945	15784	30039	90376	4860	277	16766	5397	11065	1406	9354
18 CHUADANGA	16049	17737	24460	31518	20143	23391	38239	13133	54489	30786	17710	8976	5804	3155
41 JESSORE	20416	61823	53369	130020	29478	75585	163677	7255	1070	34404	25096	22891	1206	4247
44 JHENAIDAH	21881	39082	59375	107311	35334	23983	99305	13656	18032	34605	46633	20253	6101	2198
50 KUSHTIA	36954	43744	30198	94152	7131	7140	51765	28390	36815	54526	26300	11918	12828	5648
55 MAGURA	14674	19930	41015	49928	15439	31275	34131	20122	432	49300	29772	20081	954	139
57 MEHERPUR	11235	12954	16670	22858	7002	12186	31571	24360	10865	30041	9638	10965	2114	3239
65 NARAIL	22855	5711	49080	14491	3863	42386	24561	5746	190	22525	24702	7096	1123	201

SELECTED AGRICULTURE STATISTICS BY DIVISION AND DISTRICT/ ZILA

(Area in acres)

Division and District/Zila	Area under													
	Local	HYV	Local	HYV	Local	Hybrid	HYV	Wheat	Maize	Jute	Pulses	Oil	Sugar	Potato
	Aus	Aus	Aman	Aman	Boro	Boro	Boro					seeds	cane	
1	2	3	4	5	6	7	8	9	10	11	12	13	14	15

RAJSHAHI DIVISION

TOTAL	195533	306954	1135399	2791063	395590	917262	2528742	347088	439404	350068	278714	514539	129395	509652
RURAL	192108	302256	1121040	2762679	387334	906664	2502588	343422	433819	347183	276600	512441	127871	501581
URBAN	3425	4698	14359	28384	8256	10598	26153	3666	5585	2885	2114	2098	1524	8071
64 NAOGAON	25411	69682	153039	300247	64560	60476	346650	16485	20279	9461	3225	40006	3037	44078
69 NATORE	24337	7020	87968	26727	50874	49540	63342	40670	14265	19959	49136	23108	45904	2388
70 CHAPAI NAWABGANJ	41305	51315	26388	66690	11097	5528	92027	17405	14032	2295	41746	7659	11166	1276
81 RAJSHAHI	24199	82102	34429	100261	18584	36590	120268	33042	43761	18993	30694	37361	22709	44444
10 BOGRA	7093	39962	135065	271792	46527	104883	305819	2841	30960	29596	4181	40937	1151	99943
38 JOYPUKHAT	1195	686	39593	136085	16661	89186	72833	1384	4316	5144	1241	5532	2926	68799
76 PABNA	33934	8371	94841	38526	38054	14275	111438	52117	4337	52543	53876	57976	8261	1515
88 SIRAJGANJ	9499	9191	58284	29836	24354	64050	222402	7386	14132	27847	39864	192193	5645	5268
27 DINAJPUR	7284	18621	108265	483417	24131	87412	371232	29547	95984	13159	2105	7833	3984	53573
77 PANCHAGARH	1017	605	26981	178624	3811	22592	55621	25613	11149	24087	4802	26800	5236	10609
94 THAKURGAON	927	733	45059	266936	13473	17817	160085	73776	49590	16515	16297	8116	5494	28253
32 GAIBANDHA	2464	5577	92554	153819	33514	101003	126358	5401	25040	25466	4928	23920	4373	22602
49 KURIGRAM	8734	3620	91383	121878	13031	52437	128674	19095	7883	42696	14752	26446	1866	6353
52 LALMONIRHAT	2852	1886	34514	127605	8774	36457	58561	5461	49272	15298	1149	8201	641	9632
73 NILPHAMARI	2126	1849	31725	203167	8870	45393	123025	9311	19515	23151	4755	2034	1001	33694
85 RANGPUR	3157	5735	75312	285453	19275	129624	170407	7552	34889	23858	5964	6415	6002	77224

SYLHET DIVISION

TOTAL	191049	86471	285076	114424	311194	148261	328368	6692	1175	4097	4796	8710	973	16648
RURAL	190375	85997	283909	113828	308189	147631	326353	6656	1150	4088	4773	8667	972	16567
URBAN	674	474	1167	596	3006	630	2015	36	25	9	23	43	2	81
36 HABIGANJ	45054	39214	74234	42658	57656	75516	108768	3962	434	1534	2478	3170	560	6368
58 MAULVIBAZAR	55937	22201	57563	30411	30834	5509	36310	430	209	383	345	338	155	4739
90 SUNAMGANJ	15133	5320	59887	18143	126581	48232	157298	1422	172	1355	1017	3341	192	2229
91 SYLHET	74925	19736	93392	23212	96123	19003	25991	878	360	825	957	1862	66	3312

SELECTED AGRICULTURE STATISTICS BY DIVISION AND DISTRICT/ ZILA

Division and District/Zila	Cattle & Buffalo	Number of		No. of holdings reporting		Average amount of loan (TK.)		Population engaged in agriculture work					
		Goat & Sheep	Fowls & Ducks	Inst. loan	Non-Inst. loan	Inst. loan	Non-Inst. loan	Total	Male	Female	<10 years	10-14 years	15+ years
1	2	3	4	5	6	7	8	9	10	11	12	13	14

BANGLADESH

TOTAL	26219492	17615706	137243083	5186697	2213307	19214	19525	29661026	21594682	8066344	308381	729097	28623547
RURAL	25853643	17306190	135119224	5048981	2182777	18522	19347	29443419	21436817	8006602	304196	720892	28418330
URBAN	365849	309516	2123859	137716	30530	44613	32244	217607	157865	59742	4185	8205	205217

BARISAL DIVISION

TOTAL	1851553	812419	15975123	477886	167121	19266	18008	1906690	1301968	604722	20751	62102	1823837
RURAL	1830546	801748	15732864	463507	165069	18715	17826	1894304	1293892	600412	20633	61940	1811731
URBAN	21007	10671	242259	14379	2052	37022	32631	12386	8076	4310	118	162	12106

04 BARGUNA	296676	117256	2413825	72715	16469	21650	17778	253112	163273	89839	1658	3810	247644
06 BARISAL	420812	169521	3272485	124059	49044	20241	19267	599333	374699	224634	6247	17894	575192
09 BHOLA	302058	193277	3747994	83378	34613	14671	13569	419536	293113	126423	6053	25651	387832
42 JHALOKATI	127112	46470	1036083	32222	9479	19085	17883	104353	78827	25526	925	2099	101329
78 PATUAKHALI	483909	198789	3542319	97707	29901	18796	16459	333143	234016	99127	4333	9114	319696
79 PIROJPUR	220986	87106	1962417	67805	27615	21338	23193	197213	158040	39173	1535	3534	192144

CHITTAGONG DIVISION

TOTAL	3192445	1518398	26253102	509022	325513	23228	31043	5098129	3242729	1855400	86500	228106	4783523
RURAL	3143157	1489954	25845462	496297	321826	22512	30980	5065405	3219873	1845532	85734	226379	4753292
URBAN	49288	28444	407640	12725	3687	51161	36526	32724	22856	9868	766	1727	30231

03 BANDARBAN	97076	57297	495093	14743	6351	14334	12794	120347	68474	51873	3369	10337	106641
15 CHITTAGONG	595181	215634	3153638	61676	34424	19168	22299	500603	352295	148308	7150	16320	477133
22 COX'S BAZAR	259348	138241	1788691	43024	26047	16104	17176	296164	211901	84263	6232	15911	274021
46 KHAGRACHHARI	137704	112560	921187	16150	6070	19004	19024	188835	106581	82254	1342	5587	181906
84 RANGAMATI	122758	110047	889427	20872	6085	13837	10827	233214	124553	108661	4925	12846	215443
12 BRAHMANBARIA	342287	113524	2284463	38940	39566	22321	31285	719881	403997	315884	12171	33641	674069
13 CHANDPUR	275698	125509	2448116	46662	28487	22539	28970	580584	350533	230051	6444	17884	556256
19 COMILLA	662900	303982	5835463	103139	77764	32512	45026	1403455	846368	557087	25261	61690	1316504
30 FENI	142538	34948	1431150	31796	20559	31076	52193	175746	130360	45386	3864	5624	166258
51 LAKSHMIPUR	180561	92100	2191318	55480	28781	21928	24523	373963	248314	125649	8332	22739	342892
75 NOAKHALI	376394	214556	4814556	76540	51379	21724	24991	505337	399353	105984	7410	25527	472400

SELECTED AGRICULTURE STATISTICS BY DIVISION AND DISTRICT/ ZILA

Division and District/Zila	Cattle & Buffalo	Number of		No. of holdings reporting		Average amount of loan (TK.)		Population engaged in agriculture work					
		Goat & Sheep	Fowls & Ducks	Inst. loan	Non-Inst. loan	Inst. loan	Non-Inst. loan	Total	Male	Female	<10 years	10-14 years	15+ years
1	2	3	4	5	6	7	8	9	10	11	12	13	14

DHAKA DIVISION

TOTAL	6202486	3562032	29767394	1327533	831554	21904	19683	7772620	5818918	1953702	79962	161995	7530663
RURAL	6101171	3501878	29231637	1286713	817255	20795	19348	7708434	5769874	1938560	78473	158173	7471788
URBAN	101315	60154	535757	40820	14299	56835	38821	64186	49044	15142	1489	3822	58875
26 DHAKA	260119	124131	1167809	38512	16141	41654	42840	287816	173534	114282	4380	8734	274702
33 GAZIPUR	381067	222122	1462259	59748	23797	36422	39369	488075	286431	201644	6788	9595	471692
56 MANIKGANJ	284992	191338	1057688	48728	20028	23944	27136	289251	229590	59661	1602	3467	284182
59 MUNSHIGANJ	123407	51027	634959	23023	14488	35893	50143	172008	136132	35876	934	1605	169469
67 NARAYANGANJ	94105	98502	833299	47530	12519	31392	44620	136991	108597	28394	1732	2970	132289
68 NARSINGDI	253569	161778	1589134	73206	26740	22781	23507	286706	248974	37732	1868	3789	281049
29 FARIDPUR	332031	301971	1861492	87133	21755	19303	17695	302729	282741	19988	871	3192	298666
35 GOPALGANJ	238396	67169	1184954	42149	14295	16706	17085	248253	209652	38601	1485	4061	242707
54 MADARIPUR	191795	118334	1156761	51532	21416	21836	21077	216065	186060	30005	1026	2993	212046
61 MYMENSINGH	1035391	566421	5043408	190304	168260	18751	16275	1210160	1022510	187650	10077	25889	1174194
82 RAJBARI	196670	222987	889096	54603	10852	18426	15629	177385	167522	9863	373	1305	175707
86 SHARIATPUR	171025	134301	1318951	61689	14404	20720	21448	240709	173355	67354	1001	3093	236615
39 JAMALPUR	533304	331048	2467451	116114	101492	19888	15121	876382	552466	323916	8746	16951	850685
48 KISHOREGANJ	491812	154816	2345410	96305	106890	19274	19755	1047154	604870	442284	27097	43264	976793
72 NETRAKONA	515634	170890	2072132	88348	104572	16604	13877	613322	496623	116699	6514	16286	590522
89 SHERPUR	333669	185270	1609371	80168	82773	18636	12971	352315	317790	34525	1440	5595	345280
93 TANGAIL	765500	459927	3073220	168441	71132	21694	25489	827299	622071	205228	4028	9206	814065

KHULNA DIVISION

TOTAL	3662955	3640140	17406415	907761	242717	19827	17940	4464913	3003347	1461566	32155	73257	4359501
RURAL	3596625	3567058	17082941	878238	237689	19105	17909	4411256	2968985	1442271	31270	71749	4308237
URBAN	66330	73082	323474	29523	5028	41311	19404	53657	34362	19295	885	1508	51264
01 BAGERHAT	309067	181204	2122240	105235	30023	24818	22197	413017	291928	121089	2902	7103	403012
47 KHULNA	374626	288179	1763996	79681	29935	20097	16984	409259	280015	129244	1090	2831	405338
87 SATKHIRA	451593	491278	2213080	125576	56797	22359	20931	637862	441284	196578	5389	10502	621971
18 CHUADANGA	272631	409617	1417941	68875	16386	16003	12523	444228	271000	173228	6689	15238	422301
41 JESSORE	719410	715821	3261849	143539	36679	20339	17103	809232	517636	291596	4396	9714	795122
44 JHENAIDAH	532707	490438	2039858	110953	24298	17985	16523	610356	373151	237205	5375	11135	593846
50 KUSHTIA	389518	479716	1693377	129289	23928	18719	15491	391591	340338	51253	1752	4290	385549
55 MAGURA	275622	209784	1081591	66141	8396	16655	13709	315105	189617	125488	2284	4886	307935
57 MEHERPUR	142198	274556	941291	42727	7900	18391	14948	183759	156209	27550	915	1899	180945
65 NARAIL	195583	99547	871192	35745	8375	18262	18235	250504	142169	108335	1363	5659	243482

SELECTED AGRICULTURE STATISTICS BY DIVISION AND DISTRICT/ ZILA

Division and District/Zila	Cattle & Buffalo	Number of		No. of holdings reporting		Average amount of loan (TK.)		Population engaged in agriculture work					
		Goat & Sheep	Fowls & Ducks	Inst. loan	Non-Inst. loan	Inst. loan	Non-Inst. loan	Total	Male	Female	<10 years	10-14 years	15+ years
1	2	3	4	5	6	7	8	9	10	11	12	13	14

RAJSHAHI DIVISION

TOTAL	9560339	7518329	40982016	1793645	470544	16176	13297	8697713	6912252	1785461	68516	141357	8487839
RURAL	9441446	7384126	40402149	1755596	465670	15773	13201	8645264	6870563	1774701	67663	140480	8437120
URBAN	118893	134203	579867	38049	4874	34776	22474	52449	41689	10760	853	877	50719
64 NAOGAON	948539	792813	5154590	133925	41145	16000	14052	803502	657007	146495	6138	13657	783707
69 NATORE	330843	393330	2033782	76497	24067	18509	17958	506633	397427	109206	5348	9200	492085
70 CHAPAI NAWABGANJ	294068	375674	1456887	45415	10451	17345	14338	243011	226066	16945	1039	4328	237644
81 RAJSHAHI	501412	615613	3331619	102170	21769	16689	11660	563113	469728	93385	3806	8176	551130
10 BOGRA	901114	602156	4235057	203185	43207	17621	14487	728102	655328	72774	5368	9846	712888
38 JOYPUKHAT	327268	206266	1841148	87034	13630	20869	14263	254796	222826	31970	1112	2751	250933
76 PABNA	438129	532973	2246107	127522	35785	19741	17528	763509	441928	321581	12282	21614	729613
88 SIRAJGANJ	607062	431919	2615733	117751	62168	17491	16309	663376	520765	142611	9079	15432	638865
27 DINAJPUR	1251882	873172	4847449	179973	37964	15379	11595	835191	677242	157949	5523	9563	820105
77 PANCHAGARH	368404	289207	951044	54962	4705	13052	10173	253438	198448	54990	1118	3048	249272
94 THAKURGAON	657062	535415	1580505	100898	12842	14424	10973	366694	314296	52398	1396	4472	360826
32 GAIBANDHA	709922	407634	2761888	143981	42178	13939	10079	642987	527142	115845	4788	7263	630936
49 KURIGRAM	557588	359685	2674642	108637	47485	13862	10708	597892	468380	129512	3241	11658	582993
52 LALMONIRHAT	372275	312100	937694	87471	21977	16934	11486	447243	286931	160312	3595	6352	437296
73 NILPHAMARI	476897	301496	1244370	114889	17338	13842	9721	354945	294873	60072	1320	4787	348838
85 RANGPUR	817874	488876	3069501	109335	33833	13394	11760	673281	553865	119416	3363	9210	660708

SYLHET DIVISION

TOTAL	1749714	564388	6859033	170850	175858	14856	17755	1720961	1315468	405493	20497	62280	1638184
RURAL	1740698	561426	6824171	168630	175268	14471	17697	1718756	1313630	405126	20423	62171	1636162
URBAN	9016	2962	34862	2220	590	44030	34877	2205	1838	367	74	109	2022
36 HABIGANJ	400025	143356	1706787	42087	47997	15638	19092	597079	376388	220691	8893	23673	564513
58 MAULVIBAZAR	330346	163140	1355350	32953	18872	15407	20462	271641	231343	40298	2020	5614	264007
90 SUNAMGANJ	517393	112767	1720290	70637	83147	13117	14486	484083	421631	62452	5079	16193	462811
91 SYLHET	501950	145125	2076606	25173	25842	17705	23811	368158	286106	82052	4505	16800	346853

DETAILED TABLES

TABLE 1 : BASIC CHARACTERISTICS OF HOLDINGS CLASSIFIED BY AREA SIZE

(Area in acres)

Items	All holdings	Non-farm holdings			Farm holdings by area size							
		With no operated area	With no cultivated area	With 0.01-0.04 acre cultivated area	Small					Medium	Large	Total farm holdings
					0.05-0.49 acre	0.50-0.99 acre	1.00-1.49 acre	1.50-2.49 acres	Total small	2.50-7.49 acres	7.50+ acres	
1	2	3	4	5	6	7	8	9	10	11	12	13

BANGLADESH

TOTAL

Total number of holdings	28695763	1517217	10881791	1113572	4247673	3610131	2484406	2470162	12812372	2136415	234396	15183183
Percentage	100.00	5.29	37.92	3.88	14.80	12.58	8.66	8.61	44.65	7.45	0.82	52.91
Male headed holdings	27372826	1408455	10190247	1039351	4046849	3500362	2427307	2424407	12398925	2104682	231166	14734773
% of total holdings	95.39	92.83	93.64	93.33	95.27	96.96	97.70	98.15	96.77	98.51	98.62	97.05
Female headed holdings	1322937	108762	691544	74221	200824	109769	57099	45755	413447	31733	3230	448410
% of total holdings	4.61	7.17	6.36	6.67	4.73	3.04	2.30	1.85	3.23	1.49	1.38	2.95
Total population in dwelling HH	138974473	6366450	48406039	5354256	19882924	17829220	12820869	13562250	64095263	13015525	1736940	78847728
Male	71378172	3213681	24422056	2701989	10133110	9218964	6694591	7145751	33192416	6921057	926973	41040446
Female	67596301	3152769	23983983	2652267	9749814	8610256	6126278	6416499	30902847	6094468	809967	37807282
Total population engaged in agri. work	29661026	150618	6299657	781479	4687396	5062681	3848082	4190170	17788329	4108290	532653	22429272
Male	21594682	108151	4544035	530234	3340354	3665357	2817499	3098872	12922082	3084796	405384	16412262
Female	8066344	42467	1755622	251245	1347042	1397324	1030583	1091298	4866247	1023494	127269	6017010
Owner holdings	18734787	69523	8970839	1021700	2929231	1853259	1293696	1270892	7347078	1178859	146788	8672725
% of total holdings	65.29	4.58	82.44	91.75	68.96	51.33	52.07	51.45	57.34	55.18	62.62	57.12
Owner-cum-tenant holdings	6278282	-	207971	33104	1117461	1628071	1125394	1148814	5019740	931640	85827	6037207
% of total holdings	21.88	-	1.91	2.97	26.31	45.10	45.30	46.51	39.18	43.61	36.62	39.76
Tenant holdings	3682694	1447694	1702981	58768	200981	128801	65316	50456	445554	25916	1781	473251
% of total holdings	12.83	95.42	15.65	5.28	4.73	3.57	2.63	2.04	3.48	1.21	0.76	3.12
Agri. labour households	8844402	99276	3469873	361208	1779137	1374714	751487	593891	4499229	382093	32723	4914045
% of total holdings	30.82	6.54	31.89	32.44	41.88	38.08	30.25	24.04	35.12	17.88	13.96	32.37
Operated area	23505192	-	1071156	129028	1200062	2528035	2922455	4686282	11336833	8234173	2734002	22305008
Average operated area per holding	0.82	-	0.10	0.12	0.28	0.70	1.18	1.90	0.88	3.85	11.66	1.47
Owned area	22755331	67982	2374285	260654	1444707	2244354	2576572	3982838	10248470	7276311	2527629	20052410
% of operated area	96.81	-	221.66	202.01	120.39	88.78	88.16	84.99	90.40	88.37	92.45	89.90
Average area per holding	0.79	0.04	0.22	0.23	0.34	0.62	1.04	1.61	0.80	3.41	10.78	1.32
Homestead area	2166302	-	672894	52299	243434	289791	241946	284294	1059466	323166	58478	1441110
Average area per holding	0.08	-	0.06	0.05	0.06	0.08	0.10	0.12	0.08	0.15	0.25	0.09

TABLE 1 : BASIC CHARACTERISTICS OF HOLDINGS CLASSIFIED BY AREA SIZE

(Area in acres)

Items	All holdings	Non-farm holdings			Farm holdings by area size							
		With no operated area	With no cultivated area	With 0.01-0.04 acre cultivated area	Small					Medium	Large	Total farm holdings
					0.05-0.49 acre	0.50-0.99 acre	1.00-1.49 acre	1.50-2.49 acres	Total small	2.50-7.49 acres	7.50+ acres	
1	2	3	4	5	6	7	8	9	10	11	12	13
Area under bamboo clump	391486	-	41695	5275	26961	45740	48109	69147	189956	118314	36247	344516
Pond area (single owner)	392376	-	44077	6211	21810	38503	43246	69416	172975	123311	45802	342088
Pond area (joint owner)	271933	-	38144	9027	29757	38926	34540	45477	148699	60590	15474	224762
Net cropped area	19097544	-	-	26795	852600	2056783	2480397	4072896	9462676	7258633	2349440	19070749
% of operated area	81.25	-	-	20.77	71.05	81.36	84.87	86.91	83.47	88.15	85.93	85.50
Area under permanent crops	1276184	-	-	21272	156813	153953	146533	213620	670918	426197	157797	1254912
% of net cultivated area	6.68	-	-	79.39	18.39	7.49	5.91	5.24	7.09	5.87	6.72	6.58
Area under trees	1254937	-	-	21122	154788	151297	143908	209621	659614	419129	155072	1233815
Area under flower cultivation	8039	-	-	76	850	997	1013	1493	4353	2623	987	7963
Area under nursery	13209	-	-	74	1174	1659	1612	2506	6952	4445	1738	13134
Current fallow area	150041	-	-	522	7759	11674	14178	25179	58791	61212	29516	149518
Temporary-crops net area	17671319	-	-	5000	688029	1891156	2319686	3834097	8732968	6771224	2162127	17666318
% of cropped area	92.53	-	-	18.66	80.70	91.95	93.52	94.14	92.29	93.29	92.03	92.64
Area under permanent fallow	236011	-	57843	4868	4734	9592	12334	23628	50288	75583	47428	173300
Area under pisciculture (non-pond)	309498	-	31684	11084	2798	11342	19420	39908	73468	109300	83962	266730
Holdings reporting irrigation	10379760	-	30	55796	2208704	2619933	1867285	1868894	8564816	1594315	164803	10323934
% of total holdings	36.17	-	-	5.01	52.00	72.57	75.16	75.66	66.85	74.63	70.31	68.00
Net irrigated area	11981329	-	21	1530	499634	1402605	1678578	2662011	6242828	4439170	1297779	11979778
% of net cultivated area	62.74	-	-	5.71	58.60	68.19	67.67	65.36	65.97	61.16	55.24	62.82
% of temporary-crops net area	67.80	-	-	30.59	72.62	74.17	72.36	69.43	71.49	65.56	60.02	67.81
Livestock & poultry												
Holdings reporting cattle	10235953	27541	1750404	214327	1519686	1840571	1478119	1647627	6486003	1575383	182295	8243681
Number of cattle	25678308	55548	3314364	409986	2969278	4003880	3640382	4655405	15268945	5642601	986864	21898410
Holdings reporting buffalo	167738	392	23184	2552	16262	18428	16728	23830	75248	46788	19574	141610
Number of buffaloes	541184	1229	76710	8199	50362	55467	50334	70569	226732	146931	81383	455046
Holdings reporting goat	6189220	23481	1470333	173772	1029533	1035967	774185	817905	3657590	774719	89325	4521634
Number of goats	16318855	57322	3475267	412707	2500694	2627721	2072086	2328491	9528992	2484101	360466	12373559
Holdings reporting sheep	388723	1631	94206	10321	59463	62482	48424	51686	222055	52895	7615	282565

TABLE 1 : BASIC CHARACTERISTICS OF HOLDINGS CLASSIFIED BY AREA SIZE

(Area in acres)												
Items	All holdings	Non-farm holdings			Farm holdings by area size							
		With no operated area	With no cultivated area	With 0.01-0.04 acre cultivated area	Small					Medium	Large	Total farm holdings
					0.05-0.49 acre	0.50-0.99 acre	1.00-1.49 acre	1.50-2.49 acres	Total small	2.50-7.49 acres	7.50+ acres	
1	2	3	4	5	6	7	8	9	10	11	12	13
Number of sheep	1296851	5035	287794	34111	185841	198070	162578	179925	726414	204012	39485	969911
Holdings reporting fowl	14462063	59269	3705029	602499	2546556	2378410	1701117	1749072	8375155	1549818	170293	10095266
Number of fowls	97810095	346011	20345943	3415163	15449283	15565778	12254631	13802118	57071810	14524991	2106177	73702978
Holdings reporting duck	7832415	28184	1684763	345632	1377917	1339252	975846	1036530	4729545	936431	107860	5773836
Number of ducks	39432988	135834	7247826	1461752	6187179	6394407	5057290	5827227	23466103	6160955	960518	30587576
Holdings reporting pigeon	870643	2440	131953	25654	116231	128644	114769	144172	503816	178035	28745	710596
Number of pigeons	7484954	23128	1019120	172954	839630	970417	930546	1259335	3999928	1847405	422419	6269752
Holdings reporting taken loan												
Loan for crop production	3126194	8906	427024	56722	472235	600158	481372	530361	2084126	494083	55333	2633542
Loan for pisciculture	139896	373	28866	8059	17364	18181	16654	20275	72474	25163	4961	102598
Loan for livestock	323912	1674	104884	12768	63426	51917	32352	30177	177872	24311	2403	204586
Loan for forestry	16774	70	3058	723	3405	2737	1931	1962	10035	2355	533	12923
Loan for nursery	17255	111	4901	884	3551	2784	1837	1666	9838	1382	139	11359
Loan for others	3603890	42453	1425152	213151	688221	491061	290679	255431	1725392	181581	16161	1923134
Ownership & agricultural equipment												
Holdings reporting deep tube-well	66723	153	3904	546	3996	6951	8913	14227	34087	22787	5246	62120
Number of deep-tube wells	73353	160	4231	585	4331	7490	9526	15360	36707	25414	6256	68377
Holdings reporting shallow tube-well	614448	309	17256	2325	21382	52494	81756	152738	308370	245466	40722	594558
Number of shallow tube-wells	701153	350	18846	2464	22630	55423	86837	164849	329739	287863	61891	679493
Holdings reporting low-lift pump	99493	118	3225	535	3574	7816	11659	21325	44374	39826	11415	95615
Number of low-lift pumps	111379	127	3651	624	3920	8450	12538	22986	47894	44674	14409	106977
Holdings reporting manual irrigation	559599	-	6	20721	107077	113469	90385	103788	414719	108428	15725	538872
Holdings reporting tractor	22170	22	852	234	1353	2037	2291	3935	9616	8209	3237	21062
Number of tractors	23694	24	941	280	1534	2238	2471	4136	10379	8610	3460	22449
Holdings reporting power-tiller	140448	84	3757	453	4287	7918	10903	21674	44782	63757	27615	136154
Number of power-tillers	146331	88	3980	496	4634	8377	11440	22630	47081	65861	28825	141767
Holdings reporting threshing machine	571820	334	16919	3206	35927	80850	91367	134948	343092	177159	31110	551361
Number of threshing machine	626658	392	20347	3720	40703	88573	98744	145342	373362	192778	36059	602199
Holdings reporting seeder machines	17851	18	1152	342	2550	3541	2915	3124	12130	3554	655	16339
Number of seeder machines	30522	26	2174	693	4362	6046	4940	5270	20618	5903	1108	27629

TABLE 1 : BASIC CHARACTERISTICS OF HOLDINGS CLASSIFIED BY AREA SIZE

(Area in acres)

Items	All holdings	Non-farm holdings			Farm holdings by area size							
		With no operated area	With no cultivated area	With 0.01-0.04 acre cultivated area	Small					Medium	Large	Total farm holdings
					0.05-0.49 acre	0.50-0.99 acre	1.00-1.49 acre	1.50-2.49 acres	Total small	2.50-7.49 acres	7.50+ acres	
1	2	3	4	5	6	7	8	9	10	11	12	13
Holdings reporting other machines	7358112	19368	1403737	224322	1343533	1367937	985771	1015341	4712582	898855	99248	5710685
Number of other machines	30181461	63806	4698951	711113	4871471	5592213	4370055	4788015	19621754	4551874	533963	24707591
RURAL												
Total number of holdings	25351506	560239	8879602	1041089	4104007	3542385	2445825	2439292	12531509	2109522	229545	14870576
Percentage	100.00	2.21	35.03	4.11	16.19	13.97	9.65	9.62	49.43	8.32	0.91	58.66
Male headed holdings	24254838	525701	8322197	971450	3910660	3435364	2390001	2394442	12130467	2078520	226503	14435490
% of total holdings	95.67	93.84	93.72	93.31	95.29	96.98	97.72	98.16	96.80	98.53	98.67	97.07
Female headed holdings	1096668	34538	557405	69639	193347	107021	55824	44850	401042	31002	3042	435086
% of total holdings	4.33	6.16	6.28	6.69	4.71	3.02	2.28	1.84	3.20	1.47	1.33	2.93
Total population in dwelling HH	123608074	2279418	39066724	4998902	19184238	17490567	12622500	13397042	62694347	12861861	1706822	77263030
Male	63598102	1150907	19700951	2521281	9775670	9044428	6592035	7059808	32471941	6841288	911734	40224963
Female	60009972	1128511	19365773	2477621	9408568	8446139	6030465	6337234	30222406	6020573	795088	37038067
Total population engaged in agri. work	29443419	144364	6241770	773588	4649851	5029099	3824038	4166352	17669340	4085378	528979	22283697
Male	21436817	103272	4504673	525602	3312880	3640265	2799425	3080910	12833480	3067191	402599	16303270
Female	8006602	41092	1737097	247986	1336971	1388834	1024613	1085442	4835860	1018187	126380	5980427
Owner holdings	16784717	22497	7373557	956580	2809742	1803466	1266089	1249854	7129151	1159930	143002	8432083
% of total holdings	66.21	4.02	83.04	91.88	68.46	50.91	51.77	51.24	56.89	54.99	62.30	56.70
Owner-cum-tenant holdings	6137960	-	139655	27971	1095988	1611309	1115021	1139366	4961684	923871	84779	5970334
% of total holdings	24.21	-	1.57	2.69	26.71	45.49	45.59	46.71	39.59	43.80	36.93	40.15
Tenant holdings	2428829	537742	1366390	56538	198277	127610	64715	50072	440674	25721	1764	468159
% of total holdings	9.58	95.98	15.39	5.43	4.83	3.60	2.65	2.05	3.52	1.22	0.77	3.15
Agri. labour households	8732259	87645	3409844	357691	1766479	1365611	745648	589101	4466839	378132	32108	4877079
% of total holdings	34.44	15.64	38.40	34.36	43.04	38.55	30.49	24.15	35.64	17.93	13.99	32.80
Operated area	22944236	-	877625	121131	1164381	2481935	2878056	4627723	11152095	8128026	2665359	21945480
Average operated area per holding	0.91	-	0.10	0.12	0.28	0.70	1.18	1.90	0.89	3.85	11.61	1.48
Owned area	21623783	19567	1775680	236486	1368437	2174419	2513865	3915357	9972078	7162712	2457260	19592050
% of operated area	94.24	-	202.33	195.23	117.52	87.61	87.35	84.61	89.42	88.12	92.19	89.28
Average area per holding	0.85	0.03	0.20	0.23	0.33	0.61	1.03	1.61	0.80	3.40	10.70	1.32
Homestead area	1995702	-	541395	48527	234016	282205	236752	279307	1032280	317406	56095	1405780

TABLE 1 : BASIC CHARACTERISTICS OF HOLDINGS CLASSIFIED BY AREA SIZE

(Area in acres)

Items	All holdings	Non-farm holdings			Farm holdings by area size							
		With no operated area	With no cultivated area	With 0.01-0.04 acre cultivated area	Small					Medium	Large	Total farm holdings
					0.05-0.49 acre	0.50-0.99 acre	1.00-1.49 acre	1.50-2.49 acres	Total small	2.50-7.49 acres	7.50+ acres	
1	2	3	4	5	6	7	8	9	10	11	12	13
Average area per holding	0.08	-	0.06	0.05	0.06	0.08	0.10	0.11	0.08	0.15	0.24	0.09
Area under bamboo clump	382091	-	37414	5078	26290	44839	47366	68343	186839	117165	35595	339599
Pond area (single owner)	372217	-	35088	5789	20704	36848	41850	67810	167212	120546	43583	331340
Pond area (joint owner)	261098	-	32742	8583	28812	37967	33855	44742	145376	59511	14888	219774
Net cropped area	18815381	-	-	25035	830237	2023672	2445924	4025369	9325202	7169897	2295247	18790345
% of operated area	82.00	-	-	20.67	71.30	81.54	84.99	86.98	83.62	88.21	86.11	85.62
Area under permanent crops	1229335	-	-	19894	148347	147664	141483	208048	645543	415099	148800	1209441
% of net cultivated area	6.53	-	-	79.46	17.87	7.30	5.78	5.17	6.92	5.79	6.48	6.44
Area under trees	1209540	-	-	19776	146534	145200	139023	204249	635005	408383	146376	1189765
Area under flower cultivation	7535	-	-	57	763	928	950	1422	4064	2511	903	7478
Area under nursery	12260	-	-	61	1051	1536	1510	2377	6473	4205	1521	12199
Current fallow area	142971	-	-	393	6554	10730	13423	24321	55028	59294	28256	142578
Temporary-crops net area	17443075	-	-	4749	675335	1865278	2291018	3793000	8624631	6695504	2118191	17438326
% of cropped area	92.71	-	-	18.97	81.34	92.17	93.67	94.23	92.49	93.38	92.29	92.80
Area under permanent fallow	218022	-	44760	4572	4364	9049	11875	23052	48341	74289	46061	168690
Area under pisciculture (non-pond)	302513	-	29672	10853	2760	11225	19226	39572	72783	108011	81194	261988
Holdings reporting irrigation	10258189	-	30	53878	2175256	2589576	1847135	1851061	8463028	1578791	162462	10204281
% of total holdings	40.46	-	-	5.18	53.00	73.10	75.52	75.89	67.53	74.84	70.78	68.62
Net irrigated area	11845974	-	21	1479	492532	1386398	1660159	2635700	6174789	4393258	1276427	11844474
% of net cultivated area	62.96	-	-	5.91	59.32	68.51	67.87	65.48	66.22	61.27	55.61	63.03
% of temporary-crops net area	67.91	-	-	31.14	72.93	74.33	72.46	69.49	71.59	65.62	60.26	67.92
Livestock & poultry												
Holdings reporting cattle	10093824	25415	1688714	208446	1499319	1823847	1466260	1636267	6425693	1564835	180721	8171249
Number of cattle	25322108	50237	3175384	397177	2922958	3962798	3608630	4621964	15116350	5605175	977785	21699310
Holdings reporting buffalo	165259	349	22021	2443	15996	18224	16574	23657	74451	46539	19456	140446
Number of buffaloes	531535	1047	72107	7678	49452	54753	49695	69982	223882	145979	80842	450703
Holdings reporting goat	6080521	21474	1406862	169330	1016279	1027337	768407	812528	3624551	769753	88551	4482855
Number of goats	16025038	51513	3312234	401200	2464949	2603362	2055516	2311882	9435709	2467319	357063	12260091

TABLE 1 : BASIC CHARACTERISTICS OF HOLDINGS CLASSIFIED BY AREA SIZE

(Area in acres)

Items	All holdings	Non-farm holdings			Farm holdings by area size							
		With no operated area	With no cultivated area	With 0.01-0.04 acre cultivated area	Small					Medium	Large	Total farm holdings
					0.05-0.49 acre	0.50-0.99 acre	1.00-1.49 acre	1.50-2.49 acres	Total small	2.50-7.49 acres	7.50+ acres	
1	2	3	4	5	6	7	8	9	10	11	12	13
Holdings reporting sheep	384693	1568	92167	10160	58894	62056	48157	51456	220563	52657	7578	280798
Number of sheep	1281152	4791	279983	33574	183915	196456	161423	178965	720759	202929	39116	962804
Holdings reporting fowl	14195921	53981	3551159	586455	2511377	2357869	1688290	1737673	8295209	1540144	168973	10004326
Number of fowls	96266858	314330	19552428	3324961	15233216	15429984	12165059	13715791	56544050	14440443	2090646	73075139
Holdings reporting duck	7712332	25782	1622133	337708	1360587	1328611	968917	1030340	4688455	931120	107134	5726709
Number of ducks	38852366	123918	6968668	1425192	6103923	6339451	5020689	5790663	23254726	6126238	953624	30334588
Holdings reporting pigeon	845896	1938	117964	24262	113321	126959	113561	142896	496737	176563	28432	701732
Number of pigeons	7225922	17305	879751	160664	811235	952465	917310	1243673	3924683	1827394	416125	6168202
Holdings reporting taken loan												
Loan for crop production	3107815	8648	422196	56240	469251	597033	479074	528174	2073532	492125	55074	2620731
Loan for pisciculture	138103	334	27999	7949	17169	18061	16550	20126	71906	25007	4908	101821
Loan for livestock	319018	1533	102377	12425	62659	51483	32109	29956	176207	24102	2374	202683
Loan for forestry	16311	65	2920	684	3290	2672	1905	1938	9805	2324	513	12642
Loan for nursery	16633	86	4571	845	3437	2743	1807	1655	9642	1352	137	11131
Loan for others	3464865	33359	1329130	205589	674992	485112	287592	253257	1700953	179905	15929	1896787
Ownership & agricultural equipment												
Holding reporting deep tube-well	64539	55	3163	500	3843	6746	8707	13992	33288	22396	5137	60821
Number of deep tube-wells	70959	62	3444	537	4162	7257	9296	15107	35822	24975	6119	66916
Holdings reporting shallow tube-well	609785	303	16576	2213	21019	52096	81225	151907	306247	244066	40380	590693
Number of shallow tube-wells	695743	344	18102	2344	22229	55008	86250	163924	327411	286192	61350	674953
Holdings reporting low-lift pump	97523	76	2786	514	3411	7624	11431	21047	43513	39384	11250	94147
Number of low-lift pumps	109081	84	3132	597	3733	8234	12292	22674	46933	44164	14171	105268
Holdings reporting manual irrigation	551276	-	6	19857	103828	111892	89451	103011	408182	107675	15556	531413
Holdings reporting tractor	21554	21	798	218	1254	1953	2220	3854	9281	8081	3155	20517
Number of tractors	23012	23	878	263	1431	2143	2393	4049	10016	8467	3365	21848
Holdings reporting power-tiller	138922	82	3649	443	4201	7804	10761	21423	44189	63185	27374	134748
Number of power-tillers	144656	86	3863	483	4536	8249	11286	22363	46434	65241	28549	140224
Holdings reporting threshing machine	566715	331	16632	3147	35393	80135	90657	134014	340199	175715	30691	546605
Number of threshing machine	620540	386	19985	3648	40068	87719	97919	144216	369922	191114	35485	596521
Holdings reporting seeder machine	17346	18	1131	276	2436	3432	2851	3069	11788	3494	639	15921
Number of seeder machines	29503	26	2138	592	4140	5803	4786	5126	19855	5810	1082	26747

TABLE 1 : BASIC CHARACTERISTICS OF HOLDINGS CLASSIFIED BY AREA SIZE

Items	All holdings	(Area in acres)										
		Non-farm holdings			Farm holdings by area size							
		With no operated area	With no cultivated area	With 0.01-0.04 acre cultivated area	Small					Medium	Large	Total farm holdings
					0.05-0.49 acre	0.50-0.99 acre	1.00-1.49 acre	1.50-2.49 acres	Total small	2.50-7.49 acres	7.50+ acres	
1	2	3	4	5	6	7	8	9	10	11	12	13
Holdings reporting other machine	7294930	19028	1386330	220569	1330531	1357757	979202	1009450	4676940	893597	98466	5669003
Number of other machines	29950152	63037	4650370	700804	4827608	5551377	4341432	4760032	19480449	4525655	529837	24535941
URBAN												
Total number of holdings	3344257	956978	2002189	72483	143666	67746	38581	30870	280863	26893	4851	312607
Percentage	100.00	28.62	59.87	2.17	4.30	2.03	1.15	0.92	8.40	0.80	0.15	9.35
Male headed holdings	3117988	882754	1868050	67901	136189	64998	37306	29965	268458	26162	4663	299283
% of total holdings	93.23	92.24	93.30	93.68	94.80	95.94	96.70	97.07	95.58	97.28	96.12	95.74
Female headed holdings	226269	74224	134139	4582	7477	2748	1275	905	12405	731	188	13324
% of total holdings	6.77	7.76	6.70	6.32	5.20	4.06	3.30	2.93	4.42	2.72	3.88	4.26
Total population in dwelling HH	15366399	4087032	9339315	355354	698686	338653	198369	165208	1400916	153664	30118	1584698
Male	7780070	2062774	4721105	180708	357440	174536	102556	85943	720475	79769	15239	815483
Female	7586329	2024258	4618210	174646	341246	164117	95813	79265	680441	73895	14879	769215
Total population engaged in agri. work	217607	6254	57887	7891	37545	33582	24044	23818	118989	22912	3674	145575
Male	157865	4879	39362	4632	27474	25092	18074	17962	88602	17605	2785	108992
Female	59742	1375	18525	3259	10071	8490	5970	5856	30387	5307	889	36583
Owner holdings	1950070	47026	1597282	65120	119489	49793	27607	21038	217927	18929	3786	240642
% of total holdings	58.31	4.91	79.78	89.84	83.17	73.50	71.56	68.15	77.59	70.39	78.05	76.98
Owner-cum-tenant holdings	140322	-	68316	5133	21473	16762	10373	9448	58056	7769	1048	66873
% of total holdings	4.20	-	3.41	7.08	14.95	24.74	26.89	30.61	20.67	28.89	21.60	21.39
Tenant holdings	1253865	909952	336591	2230	2704	1191	601	384	4880	195	17	5092
% of total holdings	37.49	95.09	16.81	3.08	1.88	1.76	1.56	1.24	1.74	0.73	0.35	1.63
Agri. labour households	112143	11631	60029	3517	12658	9103	5839	4790	32390	3961	615	36966
% of total holdings	3.35	1.22	3.00	4.85	8.81	13.44	15.13	15.52	11.53	14.73	12.68	11.83
Operated area	560956	-	193531	7897	35681	46100	44399	58559	184738	106147	68643	359528
Average operated area per holding	0.17	-	0.10	0.11	0.25	0.68	1.15	1.90	0.66	3.95	14.15	1.15
Owned area	1131547	48414	598605	24168	76270	69935	62707	67481	276393	113599	70368	460360
% of operated area	201.72	-	309.31	306.06	213.75	151.70	141.24	115.24	149.61	107.02	102.51	128.05
Average area per holding	0.34	0.05	0.30	0.33	0.53	1.03	1.63	2.19	0.98	4.22	14.51	1.47
Homestead area	170600	-	131498	3772	9418	7586	5195	4987	27187	5760	2383	35330
Average area per holding	0.05	-	0.07	0.05	0.07	0.11	0.13	0.16	0.10	0.21	0.49	0.11

TABLE 1 : BASIC CHARACTERISTICS OF HOLDINGS CLASSIFIED BY AREA SIZE

(Area in acres)

Items	All holdings	Non-farm holdings			Farm holdings by area size							
		With no operated area	With no cultivated area	With 0.01-0.04 acre cultivated area	Small					Medium	Large	Total farm holdings
					0.05-0.49 acre	0.50-0.99 acre	1.00-1.49 acre	1.50-2.49 acres	Total small	2.50-7.49 acres	7.50+ acres	
1	2	3	4	5	6	7	8	9	10	11	12	13
Area under bamboo clump	9395	-	4281	197	672	900	742	804	3118	1148	651	4917
Pond area (single owner)	20159	-	8989	422	1106	1655	1396	1606	5763	2765	2220	10748
Pond area (joint owner)	10834	-	5402	444	945	959	685	735	3323	1079	586	4989
Net cropped area	282163	-	-	1760	22364	33111	34472	47527	137475	88736	54193	280404
% of operated area	50.30	-	-	22.28	62.68	71.83	77.64	81.16	74.42	83.60	78.95	77.99
Area under permanent crops	46849	-	-	1378	8465	6289	5050	5572	25376	11098	8997	45471
% of net cultivated area	16.60	-	-	78.33	37.85	18.99	14.65	11.72	18.46	12.51	16.60	16.22
Area under trees	45396	-	-	1346	8255	6097	4885	5372	24609	10746	8695	44050
Area under flower cultivation	504	-	-	18	87	69	63	70	289	112	85	486
Area under nursery	949	-	-	14	124	123	101	130	478	240	218	935
Current fallow area	7070	-	-	130	1205	944	755	859	3763	1918	1259	6940
Temporary-crops net area	228244	-	-	251	12694	25878	28667	41097	108336	75720	43936	227992
% of cropped area	80.89	-	-	14.29	56.76	78.15	83.16	86.47	78.80	85.33	81.07	81.31
Area under permanent fallow	17988	-	13082	296	370	543	459	576	1948	1295	1368	4610
Area under pisciculture (non-pond)	6985	-	2012	231	38	118	194	336	686	1289	2767	4742
Holdings reporting irrigation	121571	-	-	1918	33448	30357	20150	17833	101788	15524	2341	119653
% of total holdings	3.64	-	-	2.65	23.28	44.81	52.23	57.77	36.24	57.73	48.26	38.28
Net irrigated area	135355	-	-	51	7102	16207	18420	26310	68039	45913	21352	135304
% of net cultivated area	47.97	-	-	2.88	31.76	48.95	53.43	55.36	49.49	51.74	39.40	48.25
% of temporary-crops net area	59.30	-	-	20.15	55.95	62.63	64.25	64.02	62.80	60.64	48.60	59.35
Livestock & poultry												
Holdings reporting cattle	142129	2126	61690	5881	20367	16724	11859	11360	60310	10548	1574	72432
Number of cattle	356200	5311	138980	12809	46320	41082	31752	33441	152595	37426	9079	199100
Holdings reporting buffalo	2479	43	1163	109	266	204	154	173	797	249	118	1164
Number of buffaloes	9649	182	4603	521	910	714	639	587	2850	952	541	4343
Holdings reporting goat	108699	2007	63471	4442	13254	8630	5778	5377	33039	4966	774	38779
Number of goats	293817	5809	163033	11507	35745	24359	16570	16609	93283	16782	3403	113468
Holdings reporting sheep	4030	63	2039	161	569	426	267	230	1492	238	37	1767
Number of sheep	15699	244	7811	537	1926	1614	1155	960	5655	1083	369	7107
Holdings reporting fowl	266142	5288	153870	16044	35179	20541	12827	11399	79946	9674	1320	90940
Number of fowls	1543237	31681	793515	90202	216067	135794	89572	86327	527760	84548	15531	627839
Holdings reporting duck	120083	2402	62630	7924	17330	10641	6929	6190	41090	5311	726	47127

TABLE 1 : BASIC CHARACTERISTICS OF HOLDINGS CLASSIFIED BY AREA SIZE

(Area in acres)

Items	All holdings	Non-farm holdings			Farm holdings by area size							
		With no operated area	With no cultivated area	With 0.01-0.04 acre cultivated area	Small					Medium	Large	Total farm holdings
					0.05-0.49 acre	0.50-0.99 acre	1.00-1.49 acre	1.50-2.49 acres	Total small	2.50-7.49 acres	7.50+ acres	
1	2	3	4	5	6	7	8	9	10	11	12	13
Number of ducks	580622	11916	279158	36560	83256	54956	36601	36564	211377	34717	6894	252988
Holdings reporting pigeon	24747	502	13989	1392	2910	1685	1208	1276	7079	1472	313	8864
Number of pigeons	259032	5823	139369	12290	28395	17952	13236	15662	75245	20011	6294	101550
Holdings reporting taken loan												
Loan for crop production	18379	258	4828	482	2984	3125	2298	2187	10594	1958	259	12811
Loan for pisciculture	1793	39	867	110	195	120	104	149	568	156	53	777
Loan for livestock	4894	141	2507	343	767	434	243	221	1665	209	29	1903
Loan for forestry	463	5	138	39	115	65	26	24	230	31	20	281
Loan for nursery	622	25	330	39	114	41	30	11	196	30	2	228
Loan for others	139025	9094	96022	7562	13229	5949	3087	2174	24439	1676	232	26347
Ownership & agricultural equipment												
Holdings reporting deep tube-well	2184	98	741	46	153	205	206	235	799	391	109	1299
Number of deep tube- wells	2394	98	787	48	169	233	230	253	885	439	137	1461
Holdings reporting shallow tube-well	4663	6	680	112	363	398	531	831	2123	1400	342	3865
Number of shallow tube-wells	5410	6	744	120	401	415	587	925	2328	1671	541	4540
Holdings reporting low-lift pump	1970	42	439	21	163	192	228	278	861	442	165	1468
Number of low-lift pumps	2298	43	519	27	187	216	246	312	961	510	238	1709
Holdings reporting manual irrigation	8323	-	-	864	3249	1577	934	777	6537	753	169	7459
Holdings reporting tractor	616	1	54	16	99	84	71	81	335	128	82	545
Number of tractors	682	1	63	17	103	95	78	87	363	143	95	601
Holdings reporting power-tiller	1526	2	108	10	86	114	142	251	593	572	241	1406
Number of power-tillers	1675	2	117	13	98	128	154	267	647	620	276	1543
Holdings reporting threshing machine	5105	3	287	59	534	715	710	934	2893	1444	419	4756
Number of threshing machine	6118	6	362	72	635	854	825	1126	3440	1664	574	5678
Holdings reporting seeder machine	505	-	21	66	114	109	64	55	342	60	16	418
Number of seeder machines	1019	-	36	101	222	243	154	144	763	93	26	882
Holdings reporting other machine	63182	340	17407	3753	13002	10180	6569	5891	35642	5258	782	41682
Number of other machines	231309	769	48581	10309	43863	40836	28623	27983	141305	26219	4126	171650

TABLE 2 : CROP AREA (ACRE) OF FARM HOLDINGS CLASSIFIED BY AREA SIZE

Items	Total farm holdings	(Area in acres)							
		Farm holdings by area size							
		Small					Medium		Large
		0.05-0.49 acre	0.50-0.99 acre	1.00-1.49 acre	1.50-2.49 acres	Total small	2.50-4.99 acres	5.00-7.49 acres	7.50+ acres
1	2	3	4	5	6	7	8	9	10

BANGLADESH

TOTAL

Number of farm holdings	15183183	4247673	3610131	2484406	2470162	12812372	1695536	440879	234396
Operated area	22305008	1200062	2528035	2922455	4686282	11336833	5659402	2574771	2734002
Temporary- crops net area	17666318	688029	1891156	2319686	3834097	8732968	4686355	2084869	2162127
% of operated area	79.20	57.33	74.81	79.37	81.82	77.03	82.81	80.97	79.08
Temporary- crops gross area	30478408	1268818	3485862	4206753	6737966	15699399	7969382	3451571	3358055
Intensity of cropping (%)	172.52	184.41	184.32	181.35	175.74	179.77	170.06	165.55	155.31
Area under cereals									
Rice local aus	1519634	56134	162742	201817	340694	761388	407737	184362	166148
Rice HYV aus	1032976	52895	141653	157422	227763	579732	256879	103365	93000
Total aus	2552610	109029	304395	359239	568457	1341120	664615	287727	259148
Rice local broadcast aman	1042879	37286	112680	138934	232369	521270	283679	119022	118908
Rice local transplant aman	3449188	114816	338686	430303	734644	1618449	926749	432939	471051
Rice HYV aman	4868082	203363	556774	649949	1032765	2442850	1276647	576061	572524
Total aman	9360149	355465	1008140	1219186	1999778	4582568	2487075	1128022	1162484
Rice local boro	1663779	69777	198424	234247	364510	866959	422581	180314	193925
Rice hybrid boro	2103110	78316	227741	286330	467537	1059924	560409	237955	244823
Rice HYV boro	6343815	284276	799363	921567	1420064	3425270	1593211	660498	664835
Total boro	10110705	432369	1225527	1442145	2252111	5352152	2576202	1078768	1103583
Wheat	644312	25891	69077	89465	143305	327738	172442	74056	70076
Local maize (bhutta)	136460	5354	13515	18131	28997	65997	35662	19697	15103
Hybrid maize (bhutta)	530697	18702	53846	70135	115901	258584	146754	65083	60276
Barley	1513	62	115	186	311	674	336	192	311
Oat (jab)	3190	112	250	438	725	1525	734	459	471
Great millet (joar)	6344	382	883	875	1405	3545	1351	571	877
Pearl millet (bajra)	7964	450	1133	1468	1810	4862	1497	792	812
Caon millet (cheena)	8469	246	559	971	1904	3681	2354	1241	1193
Italian millet (kaun)	13739	324	988	1627	2983	5923	3910	1807	2098
Other cereals	8628	267	505	923	2359	4054	1904	721	1949
Total minor cereals	717002	25900	71795	94754	156396	348845	194504	90564	83090

TABLE 2 : CROP AREA (ACRE) OF FARM HOLDINGS CLASSIFIED BY AREA SIZE

Items	Total farm holdings	(Area in acres)							
		Farm holdings by area size							
		Small					Medium		Large
		0.05-0.49 acre	0.50-0.99 acre	1.00-1.49 acre	1.50-2.49 acres	Total small	2.50-4.99 acres	5.00-7.49 acres	7.50+ acres
1	2	3	4	5	6	7	8	9	10
Area under pulses									
Gram (chhola)	32151	809	2541	3700	6984	14034	9560	4452	4106
Pigeon pea (arhar)	1438	113	165	157	278	712	356	168	202
Lentil (musur)	238393	7073	22020	30972	54221	114286	69674	29361	25072
Pea (motor)	3370	118	281	366	726	1490	1024	425	430
Green gram (mug)	208224	6895	18929	25379	44595	95799	57831	26659	27936
Black gram (maskalai)	203110	6342	18165	25965	44199	94671	58758	26742	22940
Chickling vetch (khesari)	354388	9930	30496	42943	79038	162407	104685	44440	42856
Gari kalai	9368	919	1634	1508	1825	5885	2211	636	636
Felon	15997	541	1240	1525	2528	5833	4253	2415	3497
Other pulses	7765	363	765	903	1514	3545	2690	666	864
Total pulses	1074205	33101	96236	133417	235908	498662	311042	135963	128539
Area under oil seeds									
Rape (sarisha)	931855	42317	118940	146156	224342	531755	238687	88995	72419
Mustard (rai)	2265	102	204	274	487	1067	694	261	244
Sesamum (till)	107170	3302	9536	13090	23735	49664	32107	14259	11142
Linseed (tishi)	2566	74	217	250	544	1085	785	305	391
Ground-nut (cheena badam)	168559	4454	13757	18844	36319	73373	47599	23420	24167
Verenda	1087	57	103	128	247	536	288	100	163
Bazra	1257	83	192	163	210	647	347	149	114
Castor (reri)	1591	77	165	194	283	718	479	182	213
Sunflower (surjya mukhi)	555	15	50	54	89	207	156	69	123
Kusum	689	44	53	58	98	252	237	60	139
Soyabean	28624	747	2514	3067	6481	12809	8347	3531	3937
Other oil seeds	2787	113	372	422	587	1494	759	298	236
Total oil seeds	1249006	51384	146102	182700	293420	673606	330485	131628	113288
Area under cash crop									
Jute	1090511	49542	135492	168664	269065	622763	292523	103151	72074
Mesta	6274	285	717	959	1598	3558	1852	524	340
Sunhemp (shon)	1639	101	199	196	264	760	479	200	200
Cotton	11471	485	1751	1486	2307	6029	2662	1643	1137
Sugarcane	218320	7357	18536	25584	43841	95317	61366	31048	30589
Tobacco	80973	3772	10888	13414	19481	47555	20968	7690	4760
Other cash crops	4974	229	490	689	1100	2508	1014	531	921
Total cash crop	1414161	61770	168073	210992	337655	778490	380864	144786	110021

TABLE 2 : CROP AREA (ACRE) OF FARM HOLDINGS CLASSIFIED BY AREA SIZE

Items	Total farm holdings	(Area in acres)							
		Farm holdings by area size							
		Small					Medium		Large
		0.05-0.49 acre	0.50-0.99 acre	1.00-1.49 acre	1.50-2.49 acres	Total small	2.50-4.99 acres	5.00-7.49 acres	7.50+ acres
1	2	3	4	5	6	7	8	9	10
Area under vegetables									
Potato (aloo)	765046	36673	88869	106093	168783	400418	200561	84230	79837
Sweet potato (misti aloo)	103758	5551	12451	14945	24428	57376	25697	10757	9929
Arum (kachu)	32393	1554	3746	4571	7425	17296	8439	3796	2862
Owl arum	4923	242	440	667	1399	2747	1091	498	586
Brinjal (begun)	179586	12591	23501	26662	40533	103288	43539	18753	14005
Pumpkin (mistikumra)	104677	6746	12173	14135	22400	55454	25926	13837	9461
White gourd (chalkumra)	5751	218	768	1006	1347	3339	1178	667	567
Cabbage (bandha kopy)	5958	246	777	927	1246	3197	1528	634	599
Cauliflower (phul kopy)	8981	344	1072	1271	2041	4727	2464	923	868
Knolkhol (owl kopy)	1798	78	205	245	379	908	450	244	197
Water gourd (lau)	51272	5373	7814	7816	10954	31957	11107	4565	3643
Tomato	74970	5516	10372	11306	16645	43838	17701	7165	6266
Raddish (mula)	5509	304	691	806	1170	2972	1330	603	604
Bean (shim)	61592	6633	10515	9982	13033	40162	12041	5614	3776
Parbal (patal)	55499	3105	7007	8496	13320	31929	14381	5469	3720
Lady's finger (dherosh)	8298	514	1122	1263	1966	4866	2080	737	615
Dhundal	1905	171	367	338	423	1298	384	118	104
Ribbed gourd (jhinga)	3921	251	573	590	878	2291	955	372	302
Cucumber (shasha)	42047	3252	6570	6747	9419	25988	9158	4102	2799
Khirai	1692	78	222	259	423	982	455	172	84
Danta shak	3355	412	530	487	727	2157	754	220	224
Lal shak	4798	413	672	759	1095	2939	1142	381	336
Palang shak	1052	84	145	159	227	615	232	97	108
Indian spinach (pui shak)	4892	390	695	743	1246	3075	1141	342	335
Lobry (barbati)	3321	239	450	512	695	1897	812	338	274
Bitter gourd (karala)	9844	573	1312	1503	2306	5694	2541	851	758
Chichinga	3672	219	494	618	935	2267	827	261	318
Carrot (gajar)	1963	57	221	299	454	1031	518	204	211
Kakrol	4612	574	1059	862	932	3427	725	267	193
Turnip (shalgam)	746	25	86	125	159	395	175	67	109
Other vegetables	5226	247	561	692	1103	2603	1273	739	611
Total vegetables	1563057	92672	195482	224885	348093	861133	390603	167019	144302
Area under fruits									
Banana	143718	5796	11831	15721	27394	60743	37398	25313	20264
Papaya	4867	182	439	593	927	2141	1329	707	690
Water melon	34526	632	1889	3157	7043	12722	9557	5464	6785
Melon (bangi)	3757	193	387	447	819	1846	1269	337	305

TABLE 2 : CROP AREA (ACRE) OF FARM HOLDINGS CLASSIFIED BY AREA SIZE

Items	Total farm holdings	(Area in acres)							
		Farm holdings by area size							
		Small					Medium		Large
		0.05-0.49 acre	0.50-0.99 acre	1.00-1.49 acre	1.50-2.49 acres	Total small	2.50-4.99 acres	5.00-7.49 acres	7.50+ acres
1	2	3	4	5	6	7	8	9	10
Pine apple	15891	371	1042	1242	2625	5280	4600	2838	3174
Other temporary fruits	2399	86	254	289	458	1087	626	366	320
Total fruits	205158	7259	15842	21450	39267	83817	54779	35024	31537
Area under spices									
Chillies (marich)	486354	28159	63589	74011	117921	283680	119705	47348	35621
Onion (penaj)	194985	8494	22587	28762	45756	105598	52975	20775	15636
Garlic (rasun)	95489	4615	10693	13578	21833	50719	25632	10558	8580
Turmeric (halud)	88796	3061	6180	8816	15594	33652	22911	18541	13693
Coriander seed (dhania)	19120	552	2089	2928	4965	10535	5148	1948	1489
Ginger (ada)	36963	1276	2475	3442	6484	13676	9334	8278	5674
Black cumin seed (kalajira)	4754	548	872	839	1130	3390	944	270	150
Ani seed (mauri)	3195	125	300	398	668	1491	925	378	402
Other spices	2163	105	224	293	458	1080	527	249	307
Total spices	931820	46936	109008	133067	214810	503821	238101	108345	81552
Fodder	2904	131	298	391	651	1471	784	345	304
Fuel (dhancha)	8685	993	1645	1379	1870	5888	1739	552	506
Seed bed	644632	25917	74241	93683	146245	340087	166148	68771	69625
RURAL									
Number of farm holdings	14870576	4104007	3542385	2445825	2439292	12531509	1675120	434402	229545
Operated area	21945480	1164381	2481935	2878056	4627723	11152095	5590959	2537067	2665359
Temporary- crops net area	17438326	675335	1865278	2291018	3793000	8624631	4636749	2058754	2118191
% of operated area	79.46	58.00	75.15	79.60	81.96	77.34	82.93	81.15	79.47
Temporary- crops gross area	30113959	1248847	3443266	4159038	6670242	15521393	7889517	3410674	3292375
Intensity of cropping (%)	172.69	184.92	184.60	181.54	175.86	179.97	170.15	165.67	155.43
Area under cereals									
Rice local aus	1496336	54748	160095	199018	336852	750713	403059	181844	160720
Rice HYV aus	1018551	52193	140157	155695	225320	573365	253819	101474	89894
Total aus	2514887	106941	300251	354713	562172	1324077	656878	283317	250614
Rice local broadcast aman	1025691	36441	110853	136935	229458	513687	279957	117066	114980
Rice local transplanted aman	3418773	113310	335213	426405	729016	1603945	920004	429683	465141
Rice HYV aman	4816503	200849	550860	643124	1023096	2417929	1264855	569637	564082
Total aman	9260966	350600	996926	1206464	1981571	4535561	2464815	1116387	1144203

TABLE 2 : CROP AREA (ACRE) OF FARM HOLDINGS CLASSIFIED BY AREA SIZE

(Area in acres)									
Items	Total farm holdings	Farm holdings by area size							
		Small					Medium		Large
		0.05-0.49	0.50-0.99	1.00-1.49	1.50-2.49	Total small	2.50-4.99	5.00-7.49	7.50+
		acre	acre	acre	acres		acres	acres	acres
1	2	3	4	5	6	7	8	9	10
Rice local boro	1629146	67904	194108	229522	357980	849514	415426	176700	187506
Rice hybrid boro	2070861	76753	224016	282203	461721	1044694	553530	234144	238494
Rice HYV boro	6279717	280825	791156	912541	1407048	3391570	1578692	653650	655805
Total boro	9979725	425482	1209280	1424267	2226748	5285777	2547648	1064495	1081805
Wheat	635171	25483	68247	88304	141713	323747	170366	72927	68131
Local maize (bhutta)	133833	5206	13229	17796	28550	64782	35140	19374	14537
Hybrid maize (bhutta)	523641	18409	53191	69215	114540	255355	145179	64165	58942
Barley	1502	61	114	185	308	668	332	191	311
Oat (jab)	3122	109	246	427	706	1488	724	451	458
Great millet (joar)	6294	374	870	868	1398	3509	1346	568	871
Pearl millet (bajra)	7872	440	1116	1452	1793	4801	1484	788	799
Caon millet (cheena)	8417	244	557	958	1893	3652	2343	1241	1182
Italian millet (kaun)	13605	316	967	1615	2958	5857	3872	1786	2090
Other cereals	8464	261	496	911	2306	3975	1874	706	1909
Total minor cereals	706750	25420	70787	93428	154453	344087	192294	89271	81099
Area under pulses									
Gram (chhola)	31040	773	2448	3575	6805	13600	9287	4303	3849
Pigeon pea (arhar)	1411	110	161	155	270	696	352	167	196
Lentil (musur)	235353	6938	21729	30588	53681	112936	68964	29006	24447
Pea (motor)	3335	116	279	363	724	1482	1013	422	418
Green gram (mug)	207051	6817	18781	25232	44402	95232	57559	26550	27709
Black gram (maskalai)	201253	6252	17979	25730	43877	93838	58321	26525	22568
Chickling vetch (khesari)	350968	9720	30110	42537	78402	160769	103843	44021	42335
Gari kalai	9152	905	1605	1473	1788	5771	2170	600	611
Felon	15960	539	1237	1522	2520	5819	4241	2408	3492
Other pulses	7674	357	756	892	1497	3502	2671	657	844
Total pulses	1063198	32526	95086	132068	233967	493647	308423	134659	126469
Area under oil seeds									
Rape (sarisha)	923428	41805	117710	144830	222617	526963	236921	88276	71269
Mustard (rai)	2230	101	200	268	479	1048	680	258	244
Sesamum (till)	106749	3286	9500	13042	23645	49472	32000	14211	11066
Linseed (tishi)	2545	73	216	248	537	1074	780	302	389
Ground-nut (cheena badam)	167499	4384	13637	18715	36125	72860	47389	23325	23924
Verenda	1065	55	101	123	241	519	285	99	161

TABLE 2 : CROP AREA (ACRE) OF FARM HOLDINGS CLASSIFIED BY AREA SIZE

Items	Total farm holdings	(Area in acres)							
		Farm holdings by area size							
		Small					Medium		Large
		0.05-0.49 acre	0.50-0.99 acre	1.00-1.49 acre	1.50-2.49 acres	Total small	2.50-4.99 acres	5.00-7.49 acres	7.50+ acres
1	2	3	4	5	6	7	8	9	10
Bazra	1238	81	187	158	208	635	345	144	114
Castor (rerl)	1578	75	163	190	280	708	475	182	213
Sun-flower (surjya mukhi)	555	15	49	54	89	207	156	69	123
Kusum	682	43	52	57	98	249	234	60	139
Soyabean	28592	743	2511	3063	6477	12794	8340	3529	3929
Other oil seeds	2742	111	369	418	583	1480	744	289	229
Total oil seeds	1238903	50771	144695	181165	291377	668008	328351	130744	111800
Area under cash crop									
Jute	1079240	48926	134172	167150	266766	617015	289850	101945	70430
Mesta	6222	282	713	952	1591	3539	1839	524	320
Sunhemp (shon)	1620	99	198	193	262	752	470	199	200
Cotton	11401	476	1731	1478	2290	5975	2648	1640	1137
Sugarcane	215550	7249	18331	25294	43388	94262	60678	30633	29977
Tobacco	80848	3767	10875	13396	19461	47499	20933	7674	4742
Other cash crops	4887	225	484	684	1093	2485	1010	530	862
Total cash crop	1399768	61025	166504	209147	334851	771528	377428	143144	107668
Area under vegetables									
Potato (aloo)	751292	35828	87320	104411	166348	393907	197612	82710	77063
Sweet potato (misti aloo)	102385	5422	12244	14756	24174	56597	25453	10639	9696
Arum (kachu)	31964	1536	3711	4525	7337	17109	8317	3753	2785
Owl arum	4870	238	433	659	1385	2715	1085	496	574
Brinjal (begun)	176709	12285	23100	26272	39999	101657	42937	18496	13619
Pumpkin (mistikumra)	102841	6539	11953	13916	22102	54510	25546	13649	9135
White gourd (chalkumra)	5694	215	762	996	1333	3305	1162	659	567
Cabbage (bandha kopy)	5892	239	768	917	1235	3160	1508	630	594
Cauliflower (phul kopy)	8861	337	1062	1260	2026	4685	2441	913	823
Knolkhol (owl kopy)	1784	78	203	244	378	904	448	240	193
Water gourd (lau)	50185	5194	7649	7671	10780	31293	10913	4492	3487
Tomato	72830	5276	10080	11018	16289	42663	17306	6950	5912
Raddish (mula)	5428	297	679	796	1160	2932	1305	600	590
Bean (shim)	60876	6511	10403	9882	12914	39711	11918	5536	3710
Parbal (patal)	54967	3062	6939	8423	13206	31630	14276	5414	3647
Lady's finger (dherosh)	8187	498	1110	1249	1942	4798	2049	732	608
Dhundal	1889	168	364	336	418	1287	382	117	103
Ribbed gourd (jhinga)	3867	243	561	580	869	2254	946	367	300
Cucumber (shasha)	41385	3184	6472	6654	9314	25624	9045	4029	2687
Khirai	1657	76	220	256	413	965	444	169	79

TABLE 2 : CROP AREA (ACRE) OF FARM HOLDINGS CLASSIFIED BY AREA SIZE

(Area in acres)									
Items	Total farm holdings	Farm holdings by area size							
		Small					Medium		Large
		0.05-0.49 acre	0.50-0.99 acre	1.00-1.49 acre	1.50-2.49 acres	Total small	2.50-4.99 acres	5.00-7.49 acres	7.50+ acres
1	2	3	4	5	6	7	8	9	10
Danta shak	3285	397	516	477	719	2110	736	216	223
Lal shak	4725	397	664	750	1082	2892	1129	375	328
Palang shak	1033	78	142	156	224	601	229	97	107
Indian spinach (pui shak)	4804	377	686	736	1228	3027	1123	332	321
Lobry (barbati)	3299	237	447	509	692	1884	809	332	274
Bitter gourd (karala)	9798	569	1308	1500	2296	5673	2530	846	748
Chichinga	3628	216	490	614	931	2252	820	257	300
Carrot (gajar)	1954	57	221	299	453	1029	516	203	205
Kakrol	4597	573	1057	860	931	3421	722	266	188
Turnip (shalgam)	742	24	85	124	159	392	174	67	109
Other vegetables	5102	239	549	675	1083	2545	1252	719	587
Total vegetables	1536529	90394	192197	221520	343421	847532	385133	164301	139562
Area under fruits									
Banana	141795	5660	11629	15481	27033	59803	36952	25099	19941
Papaya	4722	172	425	577	895	2069	1303	688	662
Water melon	34115	608	1849	3116	6985	12559	9487	5399	6669
Melon (bangi)	3679	189	380	440	795	1804	1251	330	294
Pine apple	15815	370	1040	1239	2608	5257	4579	2817	3163
Other temporary fruits	2292	85	250	281	444	1060	584	342	305
Total fruits	202419	7084	15574	21135	38760	82553	54157	34675	31034
Area under spices									
Chili (marich)	482093	27780	63028	73397	117122	281327	118760	46941	35066
Onion (penaj)	193549	8401	22439	28612	45520	104971	52683	20621	15274
Garlic (rasun)	94900	4577	10641	13511	21732	50461	25512	10497	8430
Turmeric (halud)	88176	3020	6124	8742	15469	33355	22761	18466	13595
Coriander seed (dhanja)	19048	548	2082	2920	4948	10498	5133	1940	1477
Ginger (ada)	36584	1253	2439	3405	6414	13511	9251	8232	5590
Black cumin seed (kalajira)	4708	537	864	832	1122	3356	937	267	148
Ani seed (mauri)	3147	122	298	393	662	1474	909	376	388
Other spices	2144	104	221	290	455	1070	522	245	306
Total spices	924349	46340	108135	132102	213445	500022	236466	107586	80275
Fodder	2876	128	295	385	647	1455	774	344	303
Fuel (dhancha)	8648	986	1641	1371	1866	5864	1734	547	503
Seed bed	639771	25666	73647	92969	145252	337533	165051	68278	68909

TABLE 2 : CROP AREA (ACRE) OF FARM HOLDINGS CLASSIFIED BY AREA SIZE

Items	Total farm holdings	(Area in acres)							
		Farm holdings by area size							
		Small					Medium		Large
		0.05-0.49 acre	0.50-0.99 acre	1.00-1.49 acre	1.50-2.49 acres	Total small	2.50-4.99 acres	5.00-7.49 acres	7.50+ acres
1	2	3	4	5	6	7	8	9	10

URBAN

Number of farm holdings	312607	143666	67746	38581	30870	280863	20416	6477	4851
Operated area	359528	35681	46100	44399	58559	184738	68444	37704	68643
Temporary- crops net area	227992	12694	25878	28667	41097	108336	49606	26115	43936
% of operated area	63.41	35.58	56.14	64.57	70.18	58.64	72.48	69.26	64.01
Temporary- crops gross area	364449	19972	42596	47716	67724	178007	79865	40897	65680
Intensity of cropping (%)	159.85	157.33	164.60	166.45	164.79	164.31	161.00	156.61	149.49

Area under cereals

Rice local aus	23298	1386	2648	2799	3843	10675	4678	2518	5427
Rice HYV aus	14425	701	1496	1727	2443	6368	3059	1892	3107
Total aus	37724	2087	4144	4526	6285	17043	7737	4410	8534
Rice local broadcast aman	17188	845	1827	1999	2911	7583	3722	1955	3928
Rice local transplanted aman	30416	1506	3472	3898	5627	14504	6745	3256	5910
Rice HYV aman	51580	2514	5914	6824	9668	24920	11792	6424	8443
Total aman	99183	4865	11213	12722	18207	47007	22260	11635	18281
Rice local boro	34633	1873	4316	4725	6530	17445	7155	3614	6419
Rice hybrid boro	32249	1562	3725	4127	5816	15230	6880	3811	6328
Rice HYV boro	64098	3452	8206	9026	13016	33700	14519	6848	9031
Total boro	130980	6887	16247	17878	25363	66375	28554	14273	21778
Wheat	9140	408	830	1161	1592	3991	2076	1129	1945
Local maize (bhutta)	2627	148	286	334	447	1215	523	323	566
Hybrid maize (bhutta)	7056	293	654	920	1361	3229	1575	918	1334
Barley	11	1	1	1	3	6	5	1	-
Oat (jab)	68	3	4	10	20	37	10	8	13
Great millet (joar)	49	8	14	7	7	36	5	3	5
Pearl millet (bajra)	92	10	17	16	17	60	13	5	14
Caon millet (cheena)	52	2	2	13	11	29	12	-	11
Italian millet (kaun)	134	8	21	12	25	66	38	22	8
Other cereals	164	5	9	12	53	80	30	15	40
Total minor cereals	10252	480	1008	1326	1944	4758	2210	1293	1991

TABLE 2 : CROP AREA (ACRE) OF FARM HOLDINGS CLASSIFIED BY AREA SIZE

Items	Total farm holdings	(Area in acres)							
		Farm holdings by area size							
		Small					Medium		Large
		0.05-0.49 acre	0.50-0.99 acre	1.00-1.49 acre	1.50-2.49 acres	Total small	2.50-4.99 acres	5.00-7.49 acres	7.50+ acres
1	2	3	4	5	6	7	8	9	10

Area under pulses

Gram (chhola)	1111	36	93	125	180	434	272	149	257
Pigeon pea (arhar)	26	3	4	2	8	16	4	-	7
Lentil (musur)	3040	135	290	383	540	1349	710	355	626
Pea (motor)	35	2	2	3	2	8	11	3	12
Green gram (mug)	1173	78	148	147	194	566	271	109	227
Black gram (maskalai)	1858	90	186	235	322	833	436	217	372
Chickling vetch (khesari)	3420	210	386	406	636	1638	842	419	521
Gari kalai	216	13	29	35	37	114	41	36	25
Felon	38	2	3	2	7	14	12	7	5
Other pulses	91	6	9	11	17	43	19	9	19
Total pulses	11007	574	1150	1350	1941	5015	2619	1304	2070

Area under oil seeds

Rape (sarisha)	8426	512	1229	1326	1725	4792	1765	719	1150
Mustard (rai)	36	1	4	6	8	19	14	3	-
Sesamum (till)	421	15	37	49	91	191	106	48	76
Linseed (tishi)	22	1	1	2	7	11	5	4	2
Ground-nut (cheena badam)	1060	69	120	129	194	512	210	95	243
Verenda	22	3	2	6	6	17	3	1	1
Bazra	19	2	4	4	2	13	2	4	-
Castor (reril)	13	1	2	3	3	9	4	-	-
Kusum	7	1	-	1	-	3	4	-	-
Soyabean	32	4	3	5	4	15	7	1	8
Other oil seeds	45	3	3	4	4	14	15	9	7
Total oil seeds	10104	613	1407	1535	2043	5598	2134	884	1488

Area under cash crop

Jute	11271	616	1319	1514	2299	5748	2672	1207	1644
Mesta	52	3	4	6	6	19	13	-	20
Sunhemp (shon)	18	2	1	3	2	8	9	1	-
Cotton	70	8	20	8	17	53	14	2	-
Sugarcane	2770	107	205	290	453	1055	688	415	611
Tobacco	125	5	13	19	20	56	34	16	19
Other cash crops	87	4	6	5	7	22	4	1	59
Total cash crop	14394	746	1568	1845	2804	6962	3436	1642	2353

TABLE 2 : CROP AREA (ACRE) OF FARM HOLDINGS CLASSIFIED BY AREA SIZE

Items	Total farm holdings	(Area in acres)							
		Farm holdings by area size							
		Small					Medium		Large
		0.05-0.49 acre	0.50-0.99 acre	1.00-1.49 acre	1.50-2.49 acres	Total small	2.50-4.99 acres	5.00-7.49 acres	7.50+ acres
1	2	3	4	5	6	7	8	9	10

Area under vegetables

Potato (aloo)	13755	845	1549	1682	2436	6512	2949	1520	2773
Sweet potato (misti aloo)	1373	129	207	189	254	779	243	118	233
Arum (kachu)	428	18	35	47	88	187	123	42	77
Owl arum	53	3	7	8	15	32	7	2	12
Brinjal (begun)	2877	306	401	390	534	1632	603	256	386
Pumpkin (mistikumra)	1837	207	221	219	298	944	380	188	325
White gourd (chalkumra)	57	3	6	10	14	33	15	7	1
Cabbage (bandha kopy)	66	7	9	9	11	37	20	4	5
Cauliflower (phul kopy)	120	7	9	11	15	42	23	10	46
Knolkhol (owl kopy)	14	-	2	1	1	4	2	4	4
Water gourd (lau)	1087	180	165	146	174	664	194	73	156
Tomato	2140	239	292	287	357	1176	395	215	354
Raddish (mula)	82	7	12	11	10	39	26	3	14
Bean (shim)	717	121	112	100	118	451	122	77	65
Parbal (patal)	532	43	69	73	114	299	105	55	73
Lady's finger (dherosh)	111	16	13	14	24	67	30	5	8
Dhundal	16	3	2	2	5	12	2	2	-
Ribbed gourd (jhinga)	54	8	12	10	8	38	10	4	2
Cucumber (shasha)	663	68	98	93	105	364	114	73	112
Khirai	35	2	3	3	10	18	11	2	5
Danta shak	70	15	14	10	9	47	18	4	1
Lal shak	72	16	9	9	14	47	12	6	8
Palang shak	19	5	3	4	2	14	3	-	2
Indian spinach (pui shak)	88	12	10	7	18	47	18	10	14
Lobry (barbati)	23	3	4	3	3	13	3	7	-
Bitter gourd (karala)	46	3	4	3	10	21	11	5	10
Chichinga	44	3	4	4	4	15	7	4	18
Carrot (gajar)	9	-	-	1	1	2	1	-	6
Kakrol	15	1	2	2	1	6	3	1	6
Turnip (shalgam)	4	1	1	1	-	3	-	-	1
Other vegetables	124	8	12	17	20	58	21	21	24
Total vegetables	26529	2279	3285	3365	4672	13601	5470	2718	4740

Area under fruits

Banana	1922	136	202	241	361	940	446	214	323
Papaya	144	10	13	16	32	72	26	19	28

TABLE 2 : CROP AREA (ACRE) OF FARM HOLDINGS CLASSIFIED BY AREA SIZE

Items	Total farm holdings	(Area in acres)							
		Farm holdings by area size							
		Small					Medium		Large
		0.05-0.49 acre	0.50-0.99 acre	1.00-1.49 acre	1.50-2.49 acres	Total small	2.50-4.99 acres	5.00-7.49 acres	7.50+ acres
1	2	3	4	5	6	7	8	9	10
Water melon	411	23	40	42	58	162	69	64	115
Melon (bangi)	77	4	7	7	24	41	18	7	11
Pine apple	76	1	2	3	18	23	21	21	11
Other temporary fruits	107	1	5	8	14	27	42	24	15
Total fruits	2739	175	268	315	507	1265	622	349	503
Area under spices									
Chili (marich)	4261	379	561	614	800	2353	945	407	556
Onion (penaj)	1436	93	148	150	236	627	292	154	362
Garlic (rasun)	589	39	52	67	100	258	120	61	150
Turmeric (halud)	620	41	56	74	125	297	150	75	97
Coriander seed (dhanja)	72	4	7	8	18	37	16	8	12
Ginger (ada)	379	24	35	37	70	166	83	47	84
Black cumin seed (kalajira)	46	11	8	7	8	34	7	3	2
Ani seed (mauri)	48	2	2	6	6	17	16	2	14
Other spices	20	2	2	3	3	10	5	3	1
Total spices	7471	596	873	965	1365	3799	1635	760	1278
Fodder	28	3	4	7	4	16	10	2	1
Fuel (dhancha)	37	7	5	7	4	24	6	5	3
Seed bed	4861	252	594	715	994	2554	1097	494	716

**TABLE 3 : POPULATION IN DWELLING UNITS AND POPULATION ENGAGED IN AGRICULTURAL WORK BY SEX
AND AGE GROUP**

Age group	Total population			Population engaged in agriculture work			Percent		
	Total	Male	Female	Total	Male	Female	col. 1 '5/2	col. '6/3	col. '7/4
1	2	3	4	5	6	7	8	9	10

BANGLADESH

TOTAL

Less than 10 years	34661325	17753380	16907945	308381	174023	134358	0.89	0.98	0.79
10 - 14 years	15918745	8242675	7676070	729097	497741	231356	4.58	6.04	3.01
15 years & above	88394417	45382132	43012285	28623547	20922917	7700630	32.38	46.10	17.90
Total	138974487	71378187	67596300	29661025	21594681	8066344	21.34	30.25	11.93

RURAL

Less than 10 years	31448029	16097369	15350660	304196	171727	132469	0.97	1.07	0.86
10 - 14 years	14011979	7277682	6734297	720892	491447	229445	5.14	6.75	3.41
15 years & above	78148080	40223063	37925017	28418330	20773642	7644688	36.36	51.65	20.16
Total	123608088	63598114	60009974	29443418	21436816	8006602	23.82	33.71	13.34

URBAN

Less than 10 years	3213296	1656011	1557285	4185	2296	1889	0.13	0.14	0.12
10 - 14 years	1906766	964993	941773	8205	6294	1911	0.43	0.65	0.20
15 years & above	10246337	5159069	5087268	205217	149275	55942	2.00	2.89	1.10
Total	15366399	7780073	7586326	217607	157865	59742	1.42	2.03	0.79

TABLE 4 : POPULATION ENGAGED IN AGRICULTURAL WORK CLASSIFIED BY AREA SIZE OF HOLDINGS

Holdings	Total population			Population engaged in agriculture work			Percent		
	Total	Male	Female	Total	Male	Female	col. '5/2	col. '6/3	col. '7/4
1	2	3	4	5	6	7	8	9	10

BANGLADESH**TOTAL**

All	138974473	71378172	67596301	29661026	21594682	8066344	21.34	30.25	11.93
Non-farm	60126745	30337726	29789019	7231754	5182420	2049334	12.03	17.08	6.88
Farm	78847728	41040446	37807282	22429272	16412262	6017010	28.45	39.99	15.91
Area size classes:									
Small farm	64095263	33192416	30902847	17788329	12922082	4866247	27.75	38.93	15.75
00.05 - 00.49 acre	19882924	10133110	9749814	4687396	3340354	1347042	23.57	32.96	13.82
00.50 - 00.99 acre	17829220	9218964	8610256	5062681	3665357	1397324	28.40	39.76	16.23
01.00 - 01.49 acre	12820869	6694591	6126278	3848082	2817499	1030583	30.01	42.09	16.82
01.50 - 02.49 acres	13562250	7145751	6416499	4190170	3098872	1091298	30.90	43.37	17.01
Medium farm	13015525	6921057	6094468	4108290	3084796	1023494	31.56	44.57	16.79
02.50 - 04.99 acres	10136592	5386930	4749662	3189143	2397834	791309	31.46	44.51	16.66
05.00 - 07.49 acres	2878933	1534127	1344806	919147	686962	232185	31.93	44.78	17.27
Large farm									
07.50 acres & above	1736940	926973	809967	532653	405384	127269	30.67	43.73	15.71

RURAL

All	123608074	63598102	60009972	29443419	21436817	8006602	23.82	33.71	13.34
Non-farm	46345044	23373139	22971905	7159722	5133547	2026175	15.45	21.96	8.82
Farm	77263030	40224963	37038067	22283697	16303270	5980427	28.84	40.53	16.15
Area size classes:									
Small farm	62694347	32471941	30222406	17669340	12833480	4835860	28.18	39.52	16.00
00.05 - 00.49 acre	19184238	9775670	9408568	4649851	3312880	1336971	24.24	33.89	14.21
00.50 - 00.99 acre	17490567	9044428	8446139	5029099	3640265	1388834	28.75	40.25	16.44
01.00 - 01.49 acre	12622500	6592035	6030465	3824038	2799425	1024613	30.30	42.47	16.99
01.50 - 02.49 acres	13397042	7059808	6337234	4166352	3080910	1085442	31.10	43.64	17.13
Medium farm	12861861	6841288	6020573	4085378	3067191	1018187	31.76	44.83	16.91
02.50 - 04.99 acres	10021415	5327012	4694403	3171574	2384374	787200	31.65	44.76	16.77
05.00 - 07.49 acres	2840446	1514276	1326170	913804	682817	230987	32.17	45.09	17.42
Large farm									
07.50 acres & above	1706822	911734	795088	528979	402599	126380	30.99	44.16	15.90

TABLE 4 : POPULATION ENGAGED IN AGRICULTURAL WORK CLASSIFIED BY AREA SIZE OF HOLDINGS

Holdings	Total population			Population engaged in agriculture work			Percent		
	Total	Male	Female	Total	Male	Female	col. '5/2	col. '6/3	col. '7/4
1	2	3	4	5	6	7	8	9	10
URBAN									
All	15366399	7780070	7586329	217607	157865	59742	1.42	2.03	0.79
Non-farm	13781701	6964587	6817114	72032	48873	23159	0.52	0.70	0.34
Farm	1584698	815483	769215	145575	108992	36583	9.19	13.37	4.76
Area size classes:									
Small farm	1400916	720475	680441	118989	88602	30387	8.49	12.30	4.47
00.05 - 00.49 acre	698686	357440	341246	37545	27474	10071	5.37	7.69	2.95
00.50 - 00.99 acre	338653	174536	164117	33582	25092	8490	9.92	14.38	5.17
01.00 - 01.49 acre	198369	102556	95813	24044	18074	5970	12.12	17.62	6.23
01.50 - 02.49 acres	165208	85943	79265	23818	17962	5856	14.42	20.90	7.39
Medium farm	153664	79769	73895	22912	17605	5307	14.91	22.07	7.18
02.50 - 04.99 acres	115177	59918	55259	17569	13460	4109	15.25	22.46	7.44
05.00 - 07.49 acres	38487	19851	18636	5343	4145	1198	13.88	20.88	6.43
Large farm									
07.50 acres & above	30118	15239	14879	3674	2785	889	12.20	18.28	5.97

TABLE 5 : POPULATION OF AGRICULTURE LABOUR HOUSEHOLDS AND NUMBER ENGAGED IN AGRICULTURAL WORK CLASSIFIED BY AGE GROUP AND AREA SIZE

Households	Population of agriculture labour households				Number engaged in agriculture work				Percent			
	Total	<10 years	10-14 years	15+ years	Total	<10 years	10-14 years	15+ years	col. '6/2	col. '7/3	col. '8/4	col. '9/5
1	2	3	4	5	6	7	8	9	10	11	12	13

BANGLADESH

TOTAL

All	41155376	11321763	4641014	25192599	13519834	147408	332383	13040043	32.85	1.30	7.16	51.76
Non-farm	16697071	4934014	1749817	10013240	5164596	56853	106407	5001336	30.93	1.15	6.08	49.95
Farm	24458305	6387749	2891197	15179359	8355238	90555	225976	8038707	34.16	1.42	7.82	52.96
Area size classes:												
Small farm	21869644	5810596	2596190	13462858	7485813	81887	201322	7202604	34.23	1.41	7.75	53.50
00.05 - 00.49 acre	8038300	2260250	919918	4858132	2722808	29525	65003	2628280	33.87	1.31	7.07	54.10
00.50 - 00.99 acre	6663904	1784158	802219	4077527	2297811	25394	62302	2210115	34.48	1.42	7.77	54.20
01.00 - 01.49 acre	3873798	975419	473077	2425302	1338854	15005	39237	1284612	34.56	1.54	8.29	52.97
01.50 - 02.49 acres	3293642	790769	400976	2101897	1126340	11963	34780	1079597	34.20	1.51	8.67	51.36
Medium farm	2349622	525593	269851	1554178	793167	7960	22637	762570	33.76	1.51	8.39	49.07
02.50 - 04.99 acres	1900729	427548	220196	1252985	642328	6438	18381	617509	33.79	1.51	8.35	49.28
05.00 - 07.49 acres	448893	98045	49655	301193	150839	1522	4256	145061	33.60	1.55	8.57	48.16
Large farm												
07.50 acres & above	239039	51560	25156	162323	76258	708	2017	73533	31.90	1.37	8.02	45.30

RURAL

All	40635536	11208447	4579609	24847480	13446542	146416	330665	12969461	33.09	1.31	7.22	52.20
Non-farm	16368758	4859577	1711173	9798008	5136673	56385	105739	4974549	31.38	1.16	6.18	50.77
Farm	24266778	6348870	2868436	15049472	8309869	90031	224926	7994912	34.24	1.42	7.84	53.12
Area size classes:												
Small farm	21705853	5776770	2576313	13352770	7447223	81452	200409	7165362	34.31	1.41	7.78	53.66
00.05 - 00.49 acre	7977899	2247071	912488	4818340	2709814	29388	64696	2615730	33.97	1.31	7.09	54.29
00.50 - 00.99 acre	6618107	1774647	796543	4046917	2286603	25276	62087	2199240	34.55	1.42	7.79	54.34
01.00 - 01.49 acre	3843036	969382	469441	2404213	1331201	14907	39054	1277240	34.64	1.54	8.32	53.13
01.50 - 02.49 acres	3266811	785670	397841	2083300	1119605	11881	34572	1073152	34.27	1.51	8.69	51.51
Medium farm	2326008	521307	267352	1537349	787288	7880	22513	756895	33.85	1.51	8.42	49.23
02.50 - 04.99 acres	1882710	424229	218269	1240212	637812	6376	18289	613147	33.88	1.50	8.38	49.44
05.00 - 07.49 acres	443298	97078	49083	297137	149476	1504	4224	143748	33.72	1.55	8.61	48.38
Large farm												
07.50 acres & above	234917	50793	24771	159353	75358	699	2004	72655	32.08	1.38	8.09	45.59

TABLE 5 : POPULATION OF AGRICULTURE LABOUR HOUSEHOLDS AND NUMBER ENGAGED IN AGRICULTURAL WORK CLASSIFIED BY AGE GROUP AND AREA SIZE

Households	Population of agriculture labour households				Number engaged in agriculture work				Percent			
	Total	<10 years	10-14 years	15+ years	Total	<10 years	10-14 years	15+ years	col. '6/2	col. '7/3	col. '8/4	col. '9/5
1	2	3	4	5	6	7	8	9	10	11	12	13
URBAN												
All	519840	113316	61405	345119	73292	992	1718	70582	14.10	0.88	2.80	20.45
Non-farm	328313	74437	38644	215232	27923	468	668	26787	8.50	0.63	1.73	12.45
Farm	191527	38879	22761	129887	45369	524	1050	43795	23.69	1.35	4.61	33.72
Area size classes:												
Small farm	163791	33826	19877	110088	38590	435	913	37242	23.56	1.29	4.59	33.83
00.05 - 00.49 acre	60401	13179	7430	39792	12994	137	307	12550	21.51	1.04	4.13	31.54
00.50 - 00.99 acre	45797	9511	5676	30610	11208	118	215	10875	24.47	1.24	3.79	35.53
01.00 - 01.49 acre	30762	6037	3636	21089	7653	98	183	7372	24.88	1.62	5.03	34.96
01.50 - 02.49 acres	26831	5099	3135	18597	6735	82	208	6445	25.10	1.61	6.63	34.66
Medium farm	23614	4286	2499	16829	5879	80	124	5675	24.90	1.87	4.96	33.72
02.50 - 04.99 acres	18019	3319	1927	12773	4516	62	92	4362	25.06	1.87	4.77	34.15
05.00 - 07.49 acres	5595	967	572	4056	1363	18	32	1313	24.36	1.86	5.59	32.37
Large farm												
07.50 acres & above	4122	767	385	2970	900	9	13	878	21.83	1.17	3.38	29.56

* Househols and holdings by defination are the same.

TABLE 6 : LAND OWNERSHIP OF HOLDINGS CLASSIFIED BY AREA SIZE AND TYPE

Type	All holdings	Holdings owning no land	Holdings owning land by area size								
			0.01-0.04 acre	0.05-0.49 acre	0.50-0.99 acre	1.00-2.49 acres	2.50-4.99 acres	5.00-7.49 acres	7.50-14.99 acres	15.00-24.99 acres	25.00+ acres
1	2	3	4	5	6	7	8	9	10	11	12

BANGLADESH

TOTAL											
All holdings	28695763	3682694	4551991	10716486	3062551	4256283	1586276	520356	254406	48903	15817
No homestead land	2024495	1508876	63132	225184	71973	98663	34840	11482	7308	2094	943
Homestead land>0 & no cultivated land	10725625	1690405	3726390	4470972	317577	345707	111677	37155	19482	4423	1837
Homestead land>0 & cultivated land up to 0.50 acre	6757492	276796	494188	4345730	1037771	439054	113880	31274	15360	2633	806
Homestead land>0 & cultivated land 0.51 - 1.00 acre	3537720	111192	177552	963158	1144361	1020469	86839	22454	9575	1669	451
Homestead land>0 & cultivated land>1.00 acre	5650431	95425	90729	711442	490869	2352390	1239040	417991	202681	38084	11780
Male headed holdings	27372826	3430309	4267058	10222631	2949949	4132788	1549012	508978	248930	47775	15396
No homestead land	1897161	1402321	59800	214951	69232	95698	33952	11129	7138	2037	903
Homestead land>0 & no cultivated land	10042003	1560590	3469636	4226165	295958	324109	105646	35401	18582	4177	1739
Homestead land>0 & cultivated land up to 0.50 acre	6433796	264698	473765	4135239	990580	414044	107845	29695	14639	2515	776
Homestead land>0 & cultivated land 0.51 - 1.00 acre	3445907	108876	174388	944388	1110318	991272	83757	21637	9241	1602	428
Homestead land>0 & cultivated land>1.00 acre	5553959	93824	89469	701888	483861	2307665	1217812	411116	199330	37444	11550
Female headed holdings	1322937	252385	284933	493855	112602	123495	37264	11378	5476	1128	421
No homestead land	127334	106555	3332	10233	2741	2965	888	353	170	57	40
Homestead land>0 & no cultivated land	683622	129815	256754	244807	21619	21598	6031	1754	900	246	98
Homestead land>0 & cultivated land up to 0.50 acre	323696	12098	20423	210491	47191	25010	6035	1579	721	118	30
Homestead land>0 & cultivated land 0.51 - 1.00 acre	91813	2316	3164	18770	34043	29197	3082	817	334	67	23
Homestead land>0 & cultivated land>1.00 acre	96472	1601	1260	9554	7008	44725	21228	6875	3351	640	230
RURAL											
All holdings	25351506	2428829	3816457	9763467	2924815	4096428	1527416	496431	239316	44626	13721
No homestead land	1006963	594838	46808	171509	59914	85350	30415	9721	6016	1687	705
Homestead land>0 & no cultivated land	8768775	1356829	3025657	3744507	248860	267542	83820	25619	12497	2535	909
Homestead land>0 & cultivated land up to 0.50 acre	6506692	272156	479976	4187811	1002059	414742	105546	28107	13453	2182	660
Homestead land>0 & cultivated land 0.51 - 1.00 acre	3483571	110268	174877	954963	1126462	1001354	83756	21238	8804	1467	382
Homestead land>0 & cultivated land>1.00 acre	5585505	94738	89139	704677	487520	2327440	1223879	411746	198546	36755	11065
Male headed holdings	24254838	2273805	3584032	9327363	2819045	3979976	1492638	486194	234582	43781	13422
No homestead land	957222	559870	44537	164584	57822	82974	29720	9466	5908	1660	681
Homestead land>0 & no cultivated land	8216705	1252562	2819479	3545030	230953	249798	79134	24482	11965	2432	870
Homestead land>0 & cultivated land up to 0.50 acre	6196534	260242	460353	3986145	956635	390988	99905	26710	12827	2091	638
Homestead land>0 & cultivated land 0.51 - 1.00 acre	3393630	107979	171753	936380	1093082	972864	80812	20477	8507	1410	366
Homestead land>0 & cultivated land>1.00 acre	5490747	93152	87910	695224	480553	2283352	1203067	405059	195375	36188	10867
Female headed holdings	1096668	155024	232425	436104	105770	116452	34778	10237	4734	845	299
No homestead land	49741	34968	2271	6925	2092	2376	695	255	108	27	24
Homestead land>0 & no cultivated land	552070	104267	206178	199477	17907	17744	4686	1137	532	103	39
Homestead land>0 & cultivated land up to 0.50 acre	310158	11914	19623	201666	45424	23754	5641	1397	626	91	22
Homestead land>0 & cultivated land 0.51 - 1.00 acre	89941	2289	3124	18583	33380	28490	2944	761	297	57	16
Homestead land>0 & cultivated land>1.00 acre	94758	1586	1229	9453	6967	44088	20812	6687	3171	567	198

URBAN

TABLE 6 : LAND OWNERSHIP OF HOLDINGS CLASSIFIED BY AREA SIZE AND TYPE

Type	All holdings	Holdings owning no land	Holdings owning land by area size								
			0.01-0.04 acre	0.05-0.49 acre	0.50-0.99 acre	1.00-2.49 acres	2.50-4.99 acres	5.00-7.49 acres	7.50-14.99 acres	15.00-24.99 acres	25.00+ acres
1	2	3	4	5	6	7	8	9	10	11	12
All holdings	3344257	1253865	735534	953019	137736	159855	58860	23925	15090	4277	2096
No homestead land	1017532	914038	16324	53675	12059	13313	4425	1761	1292	407	238
Homestead land>0 & no cultivated land	1956850	333576	700733	726465	68717	78165	27857	11536	6985	1888	928
Homestead land>0 & cultivated land up to 0.50 acre	250800	4640	14212	157919	35712	24312	8334	3167	1907	451	146
Homestead land>0 & cultivated land 0.51 - 1.00 acre	54149	924	2675	8195	17899	19115	3083	1216	771	202	69
Homestead land>0 & cultivated land>1.00 acre	64926	687	1590	6765	3349	24950	15161	6245	4135	1329	715
Male headed holdings	3117988	1156504	683026	895268	130904	152812	56374	22784	14348	3994	1974
No homestead land	939939	842451	15263	50367	11410	12724	4232	1663	1230	377	222
Homestead land>0 & no cultivated land	1825298	308028	650157	681135	65005	74311	26512	10919	6617	1745	869
Homestead land>0 & cultivated land up to 0.50 acre	237262	4456	13412	149094	33945	23056	7940	2985	1812	424	138
Homestead land>0 & cultivated land 0.51 - 1.00 acre	52277	897	2635	8008	17236	18408	2945	1160	734	192	62
Homestead land>0 & cultivated land>1.00 acre	63212	672	1559	6664	3308	24313	14745	6057	3955	1256	683
Female headed holdings	226269	97361	52508	57751	6832	7043	2486	1141	742	283	122
No homestead land	77593	71587	1061	3308	649	589	193	98	62	30	16
Homestead land>0 & no cultivated land	131552	25548	50576	45330	3712	3854	1345	617	368	143	59
Homestead land>0 & cultivated land up to 0.50 acre	13538	184	800	8825	1767	1256	394	182	95	27	8
Homestead land>0 & cultivated land 0.51 - 1.00 acre	1872	27	40	187	663	707	138	56	37	10	7
Homestead land>0 & cultivated land>1.00 acre	1714	15	31	101	41	637	416	188	180	73	32

TABLE 6A : AVERAGE AREA PER HOLDING CLASSIFIED BY NUMBER OF MEMBERS

(Area in decimal)

Member number	No. of holdings	Percentage	Average operated area	Average owned area	Average cultivated area	Average net cropped area	Average homestead area
1	2	3	4	5	6	7	8

BANGLADESH

TOTAL

Holdings

All

1	476921	1.66	32	43	23	21	5
2	2476779	8.63	48	53	37	34	6
3	4714418	16.43	55	54	44	41	6
4	7092030	24.71	67	64	55	51	7
5	5572043	19.42	81	77	66	61	8
6	3529932	12.30	96	90	78	72	8
7	1967491	6.86	112	106	92	85	9
8	1125467	3.92	130	124	107	99	10
9	631165	2.20	151	146	125	116	11
10+	1109517	3.87	204	210	170	158	14
Total	28695763	100.00	82	79	67	62	8

Non-farm

1	332134	2.46	6	17	-	-	4
2	1481255	10.96	7	16	-	-	5
3	2587720	19.15	7	15	-	-	5
4	3521784	26.06	8	18	-	-	5
5	2504246	18.53	9	20	-	-	6
6	1448638	10.72	10	22	-	-	6
7	740741	5.48	12	26	-	-	7
8	392145	2.90	13	30	-	-	7
9	200308	1.48	15	35	-	-	8
10+	303609	2.25	21	55	-	-	10
Total	13512580	100.00	9	20	-	-	5

Farm

1	144787	0.95	91	102	76	68	7
2	995524	6.56	109	108	92	84	8
3	2126698	14.01	114	100	98	91	8
4	3570246	23.51	126	109	108	100	8
5	3067797	20.21	140	122	119	111	9
6	2081294	13.71	155	137	132	122	10
7	1226750	8.08	173	155	148	137	11
8	733322	4.83	192	174	164	152	11
9	430857	2.84	214	198	183	170	12
10+	805908	5.31	273	269	234	218	15
Total	15183183	100.00	147	132	126	116	9

RURAL

TABLE 6A : AVERAGE AREA PER HOLDING CLASSIFIED BY NUMBER OF MEMBERS

(Area in decimal)

Member number	No. of holdings	Percentage	Average operated area	Average owned area	Average cultivated area	Average net cropped area	Average homestead area
1	2	3	4	5	6	7	8

All

1	446580	1.76	34	44	25	22	5
2	2169306	8.56	53	58	42	38	6
3	4098582	16.17	62	58	50	46	6
4	6164716	24.32	75	69	62	57	7
5	4905784	19.35	90	82	74	68	8
6	3159447	12.46	105	96	86	80	9
7	1776810	7.01	122	113	101	93	9
8	1024483	4.04	140	131	116	108	10
9	578963	2.28	161	154	135	125	11
10+	1026835	4.05	217	221	181	169	14
Total	25351506	100.00	91	85	74	69	8

Non-farm

1	303510	2.90	6	17	-	-	4
2	1192443	11.38	7	17	-	-	5
3	2017168	19.25	7	14	-	-	5
4	2676483	25.54	9	17	-	-	5
5	1904935	18.18	10	19	-	-	6
6	1118905	10.68	11	22	-	-	6
7	572670	5.46	13	25	-	-	7
8	304289	2.90	15	30	-	-	8
9	155722	1.49	17	36	-	-	8
10+	234805	2.24	24	59	-	-	10
Total	10480930	100.00	10	19	-	-	6

Farm

1	143070	0.96	91	102	76	69	7
2	976863	6.57	109	108	92	85	8
3	2081414	14.00	115	100	98	91	8
4	3488233	23.46	127	108	109	101	8
5	3000849	20.18	140	122	120	112	9
6	2040542	13.72	156	137	133	123	10
7	1204140	8.10	174	154	149	138	11
8	720194	4.84	193	174	165	153	11
9	423241	2.85	215	198	184	171	12
10+	792030	5.33	274	269	235	219	15
Total	14870576	100.00	148	132	126	117	9

URBAN

All

TABLE 6A : AVERAGE AREA PER HOLDING CLASSIFIED BY NUMBER OF MEMBERS

(Area in decimal)							
Member number	No. of holdings	Percentage	Average operated area	Average owned area	Average cultivated area	Average net cropped area	Average homestead area
1	2	3	4	5	6	7	8
1	30341	0.91	9	21	4	3	3
2	307473	9.19	10	22	5	4	4
3	615836	18.41	12	26	6	5	4
4	927314	27.73	15	32	7	6	5
5	666259	19.92	17	35	9	7	5
6	370485	11.08	20	38	10	8	6
7	190681	5.70	23	43	12	10	6
8	100984	3.02	27	50	15	12	7
9	52202	1.56	30	56	18	15	7
10+	82682	2.47	45	78	27	23	9
Total	3344257	100.00	17	34	8	7	5
Non-farm							
1	28624	0.94	4	15	-	-	3
2	288812	9.53	5	15	-	-	3
3	570552	18.82	6	18	-	-	4
4	845301	27.88	6	22	-	-	4
5	599311	19.77	7	24	-	-	5
6	329733	10.88	7	25	-	-	5
7	168071	5.54	8	27	-	-	5
8	87856	2.90	9	29	-	-	6
9	44586	1.47	9	31	-	-	6
10+	68804	2.27	13	41	-	-	8
Total	3031650	100.00	7	22	-	-	4
Farm							
1	1717	0.55	91	119	72	56	9
2	18661	5.97	99	130	76	61	11
3	45284	14.49	99	129	76	61	11
4	82013	26.24	103	133	80	65	11
5	66948	21.42	109	139	85	69	11
6	40752	13.04	119	149	92	75	12
7	22610	7.23	131	162	104	86	12
8	13128	4.20	146	187	114	94	13
9	7616	2.44	154	200	123	101	13
10+	13878	4.44	204	263	160	136	16
Total	312607	100.00	115	147	90	73	11

TABLE 7 : LAND OWNERSHIP OF HOLDINGS CLASSIFIED BY OPERATED AREA

Classification	Total	Holdings owning no land	Hholdings owning land by area size								
			0.01-0.04 acre	0.05-0.49 acre	0.50-0.99 acre	1.00-2.49 acres	2.50-4.99 acres	5.00-7.49 acres	7.50-14.99 acres	15.00-24.99 acres	25.00+ acres
1	2	3	4	5	6	7	8	9	10	11	12
BANGLADESH											
TOTAL											
All holdings	28695763	3682694	4551991	10716486	3062551	4256283	1586276	520356	254406	48903	15817
Holdings operating no land	1517217	1447694	4755	35530	11386	11761	3591	1352	825	207	116
Holdings operating land:											
0.01 - 0.04 acre	5506035	1377037	3890702	145476	38242	39161	10110	3297	1579	319	112
0.05 - 0.49 acre	10474412	579372	337528	8440237	479839	466659	119490	32592	14880	2815	1000
0.50 - 0.99 acre	3753745	132481	190110	1136468	1851096	338871	76128	17809	8907	1436	439
1.00 - 2.49 acres	5041183	118004	114427	826326	586280	3025844	288475	54285	22705	3787	1050
2.50 - 4.99 acres	1716276	21665	12338	112809	84314	334203	1017758	105617	24102	2818	652
5.00 - 7.49 acres	447259	4617	1583	14806	8249	30058	58020	283708	41485	3790	943
7.50 - 14.99 acres	199923	1541	491	4324	2841	8809	11740	20563	136418	11519	1677
15.00 - 24.99 acres	30686	200	47	406	253	732	784	908	3037	21544	2775
25.00 acres & above	9027	83	10	104	51	185	180	225	468	668	7053
RURAL											
All holdings	25351506	2428829	3816457	9763467	2924815	4096428	1527416	496431	239316	44626	13721
Holdings operating no land	560239	537742	1573	11543	3960	3696	1062	405	204	35	19
Holdings operating land:											
0.01 - 0.04 acre	4391451	1059782	3172374	98564	28148	25068	5315	1410	642	120	28
0.05 - 0.49 acre	9420709	555391	328525	7577589	422402	401192	98656	24564	10271	1624	495
0.50 - 0.99 acre	3656547	131138	187515	1126349	1793226	324257	69443	15707	7466	1114	332
1.00 - 2.49 acres	4956249	116915	112405	818683	582169	2970938	280289	50465	20390	3190	805
2.50 - 4.99 acres	1693043	21479	12037	111504	83668	331936	1002486	103860	22992	2523	558
5.00 - 7.49 acres	439614	4578	1517	14537	8145	29753	57612	278489	40647	3518	818
7.50 - 14.99 acres	195643	1530	460	4214	2802	8694	11612	20410	133249	11150	1522
15.00 - 24.99 acres	29631	192	43	390	247	720	768	901	3008	20706	2656
25.00 acres & above	8380	82	8	94	48	174	173	220	447	646	6488
URBAN											
All holdings	3344257	1253865	735534	953019	137736	159855	58860	23925	15090	4277	2096
Holdings operating no land	956978	909952	3182	23987	7426	8065	2529	947	621	172	97
Holdings operating land:											
0.01 - 0.04 acre	1114584	317255	718328	46912	10094	14093	4795	1887	937	199	84
0.05 - 0.49 acre	1053703	23981	9003	862648	57437	65467	20834	8028	4609	1191	505
0.50 - 0.99 acre	97198	1343	2595	10119	57870	14614	6685	2102	1441	322	107
1.00 - 2.49 acres	84934	1089	2022	7643	4111	54906	8186	3820	2315	597	245
2.50 - 4.99 acres	23233	186	301	1305	646	2267	15272	1757	1110	295	94
5.00 - 7.49 acres	7645	39	66	269	104	305	408	5219	838	272	125
7.50 - 14.99 acres	4280	11	31	110	39	115	128	153	3169	369	155
15.00 - 24.99 acres	1055	8	4	16	6	12	16	7	29	838	119
25.00 acres & above	647	1	2	10	3	11	7	5	21	22	565

TABLE 8 : OPERATED, HOMESTEAD, CROP AREA, AND IRRIGATION CLASSIFIED BY TENANCY AND FARM SIZE

Tenancy and farm size	Total	Operated area	Homestead area	% of col (4/3)	Temporary crop area	Permanent crop area	% of col (6/3)	(Area in acres)	
								Irrigation	
								Holdings reporting	irrigated area
1	2	3	4	5	6	7	8	9	10

BANGLADESH**TOTAL****Holdings:**

All	28695763	23505192	2166302	9.22	17671319	1276184	75.18	10379760	11981329
Owner	18734787	13288004	1559751	11.74	9208980	928347	69.30	5295712	6212315
Owner-cum-tenant	6278282	9724749	523357	5.38	8103447	324131	83.33	4774265	5555506
Tenant	3682694	492439	83194	16.89	358891	23705	72.88	309783	213508
Non-farm	13512580	1200184	725193	60.42	5000	21272	0.42	55826	1551
Owner	10062062	1013866	653277	64.43	4350	19824	0.43	48018	1330
Owner-cum-tenant	241075	119800	16168	13.50	338	497	0.28	4621	147
Tenant	3209443	66518	55748	83.81	313	951	0.47	3187	74
Small farm	12812372	11336833	1059466	9.35	8732968	670918	77.03	8564816	6242828
Owner	7347078	5941283	664072	11.18	4200012	496313	70.69	4262489	2902953
Owner-cum-tenant	5019740	5085916	371234	7.30	4269724	162162	83.95	4010868	3167932
Tenant	445554	309634	24161	7.80	263231	12443	85.01	291459	171943
Medium farm	2136415	8234173	323166	3.92	6771224	426197	82.23	1594315	4439170
Owner	1178859	4605357	201174	4.37	3665995	292884	79.60	879787	2466955
Owner-cum-tenant	931640	3533072	119010	3.37	3025394	125259	85.63	700163	1935688
Tenant	25916	95743	2982	3.11	79835	8054	83.38	14365	36527
Large farm	234396	2734002	58478	2.14	2162127	157797	79.08	164803	1297779
Owner	146788	1727497	41228	2.39	1338623	119326	77.49	105418	841076
Owner-cum-tenant	85827	985961	16945	1.72	807992	36214	81.95	58613	451739
Tenant	1781	20543	304	1.48	15512	2257	75.51	772	4964

RURAL**Holdings:**

All	25351506	22944236	1995702	8.70	17443075	1229335	76.02	10258189	11845974
Owner	16784717	12840526	1404780	10.94	9054790	888657	70.52	5218507	6126931
Owner-cum-tenant	6137960	9622017	514385	5.35	8032566	317272	83.48	4732832	5507703
Tenant	2428829	481692	76537	15.89	355719	23405	73.85	306850	211340
Non-farm	10480930	998756	589923	59.07	4749	19894	0.48	53908	1501
Owner	8352634	829348	528126	63.68	4142	18567	0.50	46355	1287
Owner-cum-tenant	167626	109820	12501	11.38	307	406	0.28	4448	141
Tenant	1960670	59587	49296	82.73	300	920	0.50	3105	72
Small farm	12531509	11152095	1032280	9.26	8624631	645543	77.34	8463028	6174789

TABLE 8 : OPERATED, HOMESTEAD, CROP AREA, AND IRRIGATION CLASSIFIED BY TENANCY AND FARM SIZE

Tenancy and farm size	Total	Operated area	Homestead area	% of col (4/3)	Temporary crop area	Permanent crop area	% of col (6/3)	(Area in acres)	
								Irrigation	
								Holdings reporting	irrigated area
1	2	3	4	5	6	7	8	9	10
Owner	7129151	5807383	641180	11.04	4131013	474409	71.13	4198668	2863490
Owner-cum-tenant	4961684	5037926	367128	7.29	4232768	158879	84.02	3975621	3141032
Tenant	440674	306786	23972	7.81	260851	12255	85.03	288739	170267
Medium farm	2109522	8128026	317406	3.91	6695504	415099	82.38	1578791	4393258
Owner	1159930	4529982	196367	4.33	3615166	283883	79.81	869772	2437149
Owner-cum-tenant	923871	3503008	118072	3.37	3001103	123216	85.67	694772	1919936
Tenant	25721	95036	2967	3.12	79235	8000	83.37	14247	36173
Large farm	229545	2665359	56095	2.10	2118191	148800	79.47	162462	1276427
Owner	143002	1673814	39108	2.34	1304470	111798	77.93	103712	825006
Owner-cum-tenant	84779	971263	16684	1.72	798388	34771	82.20	57991	446593
Tenant	1764	20282	302	1.49	15333	2230	75.60	759	4828
URBAN									
Holdings:									
All	3344257	560956	170600	30.41	228244	46849	40.69	121571	135355
Owner	1950070	447477	154971	34.63	154190	39690	34.46	77205	85384
Owner-cum-tenant	140322	102732	8971	8.73	70881	6859	69.00	41433	47802
Tenant	1253865	10747	6658	61.95	3172	300	29.52	2933	2168
Non-farm	3031650	201427	135270	67.16	251	1378	0.12	1918	51
Owner	1709428	184517	125151	67.83	208	1258	0.11	1663	44
Owner-cum-tenant	73449	9979	3667	36.75	31	90	0.31	173	5
Tenant	1248773	6931	6452	93.08	13	31	0.19	82	2
Small farm	280863	184738	27187	14.72	108336	25376	58.64	101788	68039
Owner	217927	133900	22892	17.10	69000	21904	51.53	63821	39464
Owner-cum-tenant	58056	47990	4106	8.55	36956	3283	77.01	35247	26899
Tenant	4880	2847	189	6.63	2380	188	83.59	2720	1676
Medium farm	26893	106147	5760	5.43	75720	11098	71.34	15524	45913
Owner	18929	75376	4807	6.38	50829	9001	67.43	10015	29806
Owner-cum-tenant	7769	30064	937	3.12	24290	2043	80.80	5391	15752
Tenant	195	707	15	2.15	600	54	84.92	118	355
Large farm	4851	68643	2383	3.47	43936	8997	64.01	2341	21352
Owner	3786	53684	2120	3.95	34154	7528	63.62	1706	16071
Owner-cum-tenant	1048	14698	261	1.78	9604	1443	65.34	622	5146
Tenant	17	261	2	0.78	179	27	68.39	13	135

TABLE 9 : LAND OWNERSHIP OF HOLDINGS CLASSIFIED BY HOMESTEAD AND FARM & OTHER LANDS

Classification	Holdings owning no land	Holdings owning land by size										Total number of holdings
		0.01-0.04 acre	0.05-0.49 acre	0.50-0.99 acre	1.00-1.49 acre	1.50-2.49 acres	2.50-4.99 acres	5.00-7.49 acres	7.50-14.99 acres	15.00-24.99 acres	25.00+ acres	
1	2	3	4	5	6	7	8	9	10	11	12	13
BANGLADESH												
TOTAL												
No homestead land	1508876	63132	225184	71973	49966	48697	34840	11482	7308	2094	943	2024495
Only homestead land	2173818	4101117	3696154	23550	5334	3195	1695	494	256	50	29	10005692
Farm & other land:												
0.01 - 0.49 acre	-	387742	6795148	786742	4576	556	116	23	7	-	-	7974910
0.50 - 0.99 acre	-	-	-	2180286	848655	3817	140	16	9	3	-	3032926
1.00 - 1.49 acre	-	-	-	-	1216279	428530	579	32	7	5	-	1645432
1.50 - 2.49 acres	-	-	-	-	-	1646678	202526	132	12	2	1	1849351
2.50 - 4.99 acres	-	-	-	-	-	-	1346380	153744	122	1	-	1500247
5.00 - 7.49 acres	-	-	-	-	-	-	-	354433	17679	16	1	372129
7.50 - 14.99 acres	-	-	-	-	-	-	-	-	229006	10699	16	239721
15.00 - 24.99 acres	-	-	-	-	-	-	-	-	-	36033	2339	38372
25.00 acres & above	-	-	-	-	-	-	-	-	-	-	12488	12488
Total	3682694	4551991	10716486	3062551	2124810	2131473	1586276	520356	254406	48903	15817	28695763
RURAL												
No homestead land	594838	46808	171509	59914	42634	42716	30415	9721	6016	1687	705	1006963
Only homestead land	1833991	3415600	3181650	17194	3728	2306	1195	296	123	16	1	8456100
Farm & other land:												
0.01 - 0.49 acre	-	354049	6410308	748710	3849	473	94	19	3	-	-	7517505
0.50 - 0.99 acre	-	-	-	2098997	820306	3314	114	14	6	2	-	2922753
1.00 - 1.49 acre	-	-	-	-	1169659	414517	476	19	2	4	-	1584677
1.50 - 2.49 acres	-	-	-	-	-	1592926	196065	74	4	1	-	1789070
2.50 - 4.99 acres	-	-	-	-	-	-	1299057	148485	79	-	-	1447621
5.00 - 7.49 acres	-	-	-	-	-	-	-	337803	16704	5	1	354513
7.50 - 14.99 acres	-	-	-	-	-	-	-	-	216379	10119	9	226507
15.00 - 24.99 acres	-	-	-	-	-	-	-	-	-	32792	2143	34935
25.00 acres & above	-	-	-	-	-	-	-	-	-	-	10862	10862
Total	2428829	3816457	9763467	2924815	2040176	2056252	1527416	496431	239316	44626	13721	25351506
URBAN												
No homestead land	914038	16324	53675	12059	7332	5981	4425	1761	1292	407	238	1017532
Only homestead land	339827	685517	514504	6356	1606	889	500	198	133	34	28	1549592
Farm & other land:												
0.01 - 0.49 acre	-	33693	384840	38032	727	83	22	4	4	-	-	457405
0.50 - 0.99 acre	-	-	-	81289	28349	503	26	2	3	1	-	110173
1.00 - 1.49 acre	-	-	-	-	46620	14013	103	13	5	1	-	60755
1.50 - 2.49 acres	-	-	-	-	-	53752	6461	58	8	1	1	60281
2.50 - 4.99 acres	-	-	-	-	-	-	47323	5259	43	1	-	52626
5.00 - 7.49 acres	-	-	-	-	-	-	-	16630	975	11	-	17616
7.50 - 14.99 acres	-	-	-	-	-	-	-	-	12627	580	7	13214
15.00 - 24.99 acres	-	-	-	-	-	-	-	-	-	3241	196	3437
25.00 acres & above	-	-	-	-	-	-	-	-	-	-	1626	1626
Total	1253865	735534	953019	137736	84634	75221	58860	23925	15090	4277	2096	3344257

TABLE 10 : TENANCY STATUS AND PRACTICES OF HOLDINGS CLASSIFIED BY FARM SIZE

Classification	(Area in acres)											
	Total		Owner			Tenant		Owner-cum-tenant				
	Number	Operated area	Number	Rented out area	Operated area	Number	Operated area	Number	Operated area	Owned area	Rented out area	Rented in area
1	2	3	4	5	6	7	8	9	10	11	12	13

BANGLADESH**TOTAL****Holdings:**

All	28695763	23505192	18734787	4381482	13288004	3682694	492439	6278282	9724749	5085845	604691	5243595
Non-farm	13512580	1200184	10062062	1511148	1013866	3209443	66518	241075	119800	177907	118972	60865
Farm	15183183	22305008	8672725	2870334	12274138	473251	425921	6037207	9604949	4907938	485719	5182730

Farm size:

Small	12812372	11336833	7347078	2001271	5941283	445554	309634	5019740	5085916	2305916	273539	3053539
00.05 - 00.49 acre	4247673	1200062	2929231	523528	778619	200981	55340	1117461	366102	142559	31781	255324
00.50 - 00.99 acre	3610131	2528035	1853259	507056	1266526	128801	87167	1628071	1174342	470772	64892	768462
01.00 - 01.49 acre	2484406	2922455	1293696	483183	1491576	65316	74624	1125394	1356255	601812	71159	825602
01.50 - 02.49 acres	2470162	4686282	1270892	487503	2404562	50456	92502	1148814	2189218	1090773	105706	1204151
Medium	2136415	8234173	1178859	668487	4605357	25916	95743	931640	3533072	2002466	162897	1693503
02.50 - 04.99 acres	1695536	5659402	906327	460256	3023963	21369	69854	767840	2565585	1423001	117581	1260165
05.00 - 07.49 acres	440879	2574771	272532	208231	1581394	4547	25890	163800	967487	579465	45316	433338

Large

07.50 acres & above	234396	2734002	146788	200576	1727497	1781	20543	85827	985961	599556	49283	435689
---------------------	--------	---------	--------	--------	---------	------	-------	-------	--------	--------	-------	--------

RURAL**Holdings:**

All	25351506	22944236	16784717	3805409	12840526	2428829	481692	6137960	9622017	4977848	543128	5187298
Non-farm	10480930	998756	8352634	1080211	829348	1960670	59587	167626	109820	122174	69043	56689
Farm	14870576	21945480	8432083	2725199	12011178	468159	422105	5970334	9512197	4855674	474085	5130608

Farm size:

Small	12531509	11152095	7129151	1887022	5807383	440674	306786	4961684	5037926	2277673	264742	3024995
00.05 - 00.49 acre	4104007	1164381	2809742	482531	749453	198277	54693	1095988	360235	136453	28439	252221
00.50 - 00.99 acre	3542385	2481935	1803466	477402	1233028	127610	86365	1611309	1162542	463989	62608	761161
01.00 - 01.49 acre	2445825	2878056	1266089	458178	1460190	64715	73931	1115021	1343935	595497	69549	817986
01.50 - 02.49 acres	2439292	4627723	1249854	468910	2364712	50072	91797	1139366	2171214	1081735	104147	1193627
Medium	2109522	8128026	1159930	646276	4529982	25721	95036	923871	3503008	1986455	160944	1677497
02.50 - 04.99 acres	1675120	5590959	892220	445738	2976583	21207	69334	761693	2545041	1412288	116268	1249021
05.00 - 07.49 acres	434402	2537067	267710	200537	1553398	4514	25702	162178	957967	574167	44676	428476

Large

07.50 acres & above	229545	2665359	143002	191901	1673814	1764	20282	84779	971263	591546	48398	428115
---------------------	--------	---------	--------	--------	---------	------	-------	-------	--------	--------	-------	--------

URBAN

TABLE 10 : TENANCY STATUS AND PRACTICES OF HOLDINGS CLASSIFIED BY FARM SIZE

Classification	(Area in acres)											
	Total		Owner			Tenant		Owner-cum-tenant				
	Number	Operated area	Number	Rented out area	Operated area	Number	Operated area	Number	Operated area	Owned area	Rented out area	Rented in area
1	2	3	4	5	6	7	8	9	10	11	12	13
Holdings:												
All	3344257	560956	1950070	576073	447477	1253865	10747	140322	102732	107997	61563	56298
Non-farm	3031650	201427	1709428	430938	184517	1248773	6931	73449	9979	55733	49929	4176
Farm	312607	359528	240642	145135	262960	5092	3816	66873	92753	52265	11634	52122
Farm size:												
Small	280863	184738	217927	114249	133900	4880	2847	58056	47990	28244	8796	28543
00.05 - 00.49 acre	143666	35681	119489	40997	29166	2704	648	21473	5867	6107	3342	3103
00.50 - 00.99 acre	67746	46100	49793	29654	33498	1191	802	16762	11800	6783	2285	7301
01.00 - 01.49 acre	38581	44399	27607	25006	31386	601	692	10373	12320	6315	1611	7615
01.50 - 02.49 acres	30870	58559	21038	18592	39850	384	705	9448	18003	9038	1559	10524
Medium	26893	106147	18929	22212	75376	195	707	7769	30064	16011	1953	16006
02.50 - 04.99 acres	20416	68444	14107	14518	47380	162	519	6147	20544	10713	1312	11144
05.00 - 07.49 acres	6477	37704	4822	7694	27996	33	188	1622	9520	5299	641	4862
Large												
07.50 acres & above	4851	68643	3786	8675	53684	17	261	1048	14698	8010	885	7573

TABLE 11 : TENANCY STATUS OF MALE & FEMALE HEADED HOLDINGS CLASSIFIED BY SELECTED CHARACTERISTICS

Selected Characteristics	All Total	Male headed holdings				Female headed holdings			
		Total	Owner	Owner-cum-tenant	Tenant	Total	Owner	Owner-cum-tenant	Tenant
1	2	3	4	5	6	7	8	9	10

BANGLADESH

TOTAL

Holdings:

All	28695763	27372826	17796351	6146166	3430309	1322937	938436	132116	252385
Non-farm	13512580	12638053	9438916	228805	2970332	874527	623146	12270	239111
Farm	15183183	14734773	8357435	5917361	459977	448410	315290	119846	13274

Farm size:

Small	12812372	12398925	7054649	4911533	432743	413447	292429	108207	12811
Medium	2136415	2104682	1158307	920880	25495	31733	20552	10760	421
Large	234396	231166	144479	84948	1739	3230	2309	879	42

Agriculture labour household	8844402	8521469	5280412	2342054	899003	322933	227244	42898	52791
------------------------------	---------	---------	---------	---------	--------	--------	--------	-------	-------

Irrigation:

Holdings reporting	10379760	10110497	5127588	4680182	302727	269263	168124	94083	7056
--------------------	----------	----------	---------	---------	--------	--------	--------	-------	------

Holdings using:

Electricity	3436770	3346283	1679820	1586471	79992	90487	55563	33260	1664
Diesel	7355886	7175177	3589461	3366604	219112	180709	111836	64072	4801
Manual power	559599	541619	311948	211520	18151	17980	12244	4908	828

Holdings owning farm equipments:

Deep tube-well	66723	65484	41077	23433	974	1239	890	316	33
Shallow tube-well	614448	606463	342765	256159	7539	7985	5441	2400	144
Power pump	99493	98062	52895	43752	1415	1431	893	518	20
Tractor	22170	21813	12356	9063	394	357	230	120	7
Power tiller	140448	139007	74470	62434	2103	1441	917	500	24
Thresher	571820	560489	296992	256494	7003	11331	7273	3916	142
Seeder	17851	17342	9702	7188	452	509	324	169	16
Other implements	7358112	7097225	4128482	2533492	435251	260887	185144	50431	25312

RURAL

Holdings:

All	25351506	24254838	15969729	6011304	2273805	1096668	814988	126656	155024
Non-farm	10480930	9819348	7841695	158890	1818763	661582	510939	8736	141907
Farm	14870576	14435490	8128034	5852414	455042	435086	304049	117920	13117

Farm size:

Small	12531509	12130467	6847210	4855244	428013	401042	281941	106440	12661
Medium	2109522	2078520	1139969	913246	25305	31002	19961	10625	416
Large	229545	226503	140855	83924	1724	3042	2147	855	40
Agriculture labour household	8732259	8413286	5207851	2326239	879196	318973	224494	42535	51944

Irrigation:

Holdings reporting	10258189	9992876	5053256	4639759	299861	265313	165251	93073	6989
--------------------	----------	---------	---------	---------	--------	--------	--------	-------	------

TABLE 11 : TENANCY STATUS OF MALE & FEMALE HEADED HOLDINGS CLASSIFIED BY SELECTED CHARACTERISTICS

Selected Characteristics	All Total	Male headed holdings				Female headed holdings			
		Total	Owner	Owner-cum-tenant	Tenant	Total	Owner	Owner-cum-tenant	Tenant
1	2	3	4	5	6	7	8	9	10
Holdings using:									
Electricity	3382219	3293513	1647071	1567630	78812	88706	54264	32804	1638
Diesel	7290140	7111429	3549728	3344180	217521	178711	110399	63541	4771
Manual power	551276	533678	306018	209699	17961	17598	11945	4837	816
Holdings owning farm equipments:									
Deep tube-well	64539	63396	39541	23020	835	1143	822	305	16
Shallow tube-well	609785	601913	339727	254720	7466	7872	5349	2380	143
Power pump	97523	96154	51494	43314	1346	1369	849	502	18
Tractor	21554	21213	11946	8880	387	341	216	118	7
Power tiller	138922	137520	73559	61885	2076	1402	897	482	23
Thresher	566715	555513	293883	254674	6956	11202	7184	3880	138
Seeder	17346	16854	9349	7059	446	492	312	164	16
Other implements	7294930	7036609	4088242	2517603	430764	258321	183244	50019	25058
URBAN									
Holdings:									
All	3344257	3117988	1826622	134862	1156504	226269	123448	5460	97361
Non-farm	3031650	2818705	1597221	69915	1151569	212945	112207	3534	97204
Farm	312607	299283	229401	64947	4935	13324	11241	1926	157
Farm size:									
Small	280863	268458	207439	56289	4730	12405	10488	1767	150
Medium	26893	26162	18338	7634	190	731	591	135	5
Large	4851	4663	3624	1024	15	188	162	24	2
Agriculture labour household	112143	108183	72561	15815	19807	3960	2750	363	847
Irrigation:									
Holdings reporting	121571	117621	74332	40423	2866	3950	2873	1010	67
Holdings using:									
Electricity	54551	52770	32749	18841	1180	1781	1299	456	26
Diesel	65746	63748	39733	22424	1591	1998	1437	531	30
Manual power	8323	7941	5930	1821	190	382	299	71	12
Holdings owning farm equipments:									
Deep tube-well	2184	2088	1536	413	139	96	68	11	17
Shallow tube-well	4663	4550	3038	1439	73	113	92	20	1
Power pump	1970	1908	1401	438	69	62	44	16	2
Tractor	616	600	410	183	7	16	14	2	-
Power tiller	1526	1487	911	549	27	39	20	18	1
Thresher	5105	4976	3109	1820	47	129	89	36	4
Seeder	505	488	353	129	6	17	12	5	-
Other implements	63182	60616	40240	15889	4487	2566	1900	412	254

TABLE 12 : AREA IRRIGATED UNDER DIFFERENT SOURCES BY FARM SIZE CLASSIFICATION OF HOLDINGS

Classification	Reporting irrigation	Net cultivated area	Total irrigated area	(Area in acres)						
				Area irrigated under			Percent			
				Electricity	Diesel	Manual power	col. '4/3	col. '5/4	col. '6/4	col. '7/4
1	2	3	4	5	6	7	8	9	10	11

BANGLADESH**TOTAL****Holdings:**

All	10379760	14186152	11981329	3393282	8260438	327609	84.46	28.32	68.94	2.73
Non-farm	55826	1656	1551	339	747	465	93.67	21.86	48.16	29.99
Farm	10323934	14184496	11979778	3392943	8259691	327144	84.46	28.32	68.95	2.73

Farm size:

Small	8564816	7095593	6242828	1856169	4229351	157308	87.98	29.73	67.75	2.52
00.05 - 00.49 acre	2208704	530898	499634	168413	316680	14542	94.11	33.71	63.38	2.91
00.50 - 00.99 acre	2619933	1544725	1402605	454427	913777	34401	90.80	32.40	65.15	2.45
01.00 - 01.49 acre	1867285	1900145	1678578	498188	1140167	40224	88.34	29.68	67.92	2.40
01.50 - 02.49 acres	1868894	3119825	2662011	735141	1858728	68142	85.33	27.62	69.82	2.56
Medium	1594315	5432062	4439170	1184496	3128406	126269	81.72	26.68	70.47	2.84
02.50 - 04.99 acres	1278745	3782171	3118903	832912	2200023	85968	82.46	26.71	70.54	2.76
05.00 - 07.49 acres	315570	1649891	1320267	351583	928383	40300	80.02	26.63	70.32	3.05
Large										
07.50 acres & above	164803	1656841	1297779	352278	901934	43568	78.33	27.14	69.50	3.36

RURAL**Holdings:**

All	10258189	14032124	11845974	3337767	8184474	323733	84.42	28.18	69.09	2.73
Non-farm	53908	1599	1501	326	729	445	93.87	21.71	48.61	29.68
Farm	10204281	14030525	11844474	3337442	8183745	323287	84.42	28.18	69.09	2.73

Farm size:

Small	8463028	7021373	6174789	1826365	4193145	155279	87.94	29.58	67.91	2.51
00.05 - 00.49 acre	2175256	523391	492532	165099	313267	14165	94.10	33.52	63.60	2.88
00.50 - 00.99 acre	2589576	1527339	1386398	446912	905622	33864	90.77	32.24	65.32	2.44
01.00 - 01.49 acre	1847135	1880127	1660159	490215	1130205	39739	88.30	29.53	68.08	2.39
01.50 - 02.49 acres	1851061	3090516	2635700	724139	1844051	67511	85.28	27.47	69.96	2.56
Medium	1578791	5378576	4393258	1166631	3101500	125126	81.68	26.56	70.60	2.85
02.50 - 04.99 acres	1266750	3746940	3088330	820599	2182475	85256	82.42	26.57	70.67	2.76
05.00 - 07.49 acres	312041	1631636	1304928	346032	919025	39870	79.98	26.52	70.43	3.06
Large										
07.50 acres & above	162462	1630576	1276427	344445	889100	42883	78.28	26.99	69.66	3.36

URBAN**Holdings:**

TABLE 12 : AREA IRRIGATED UNDER DIFFERENT SOURCES BY FARM SIZE CLASSIFICATION OF HOLDINGS

Classification	Reporting irrigation	Net cultivated area	Total irrigated area	(Area in acres)						
				Area irrigated under			Percent			
				Electricity	Diesel	Manual power	col. '4/3	col. '5/4	col. '6/4	col. '7/4
1	2	3	4	5	6	7	8	9	10	11
All	121571	154028	135355	55515	75963	3876	87.88	41.01	56.12	2.86
Non-farm	1918	57	51	13	18	20	88.30	26.24	34.73	39.03
Farm	119653	153971	135304	55502	75946	3857	87.88	41.02	56.13	2.85
Farm size:										
Small	101788	74220	68039	29804	36206	2029	91.67	43.80	53.21	2.98
00.05 - 00.49 acre	33448	7507	7102	3313	3412	376	94.60	46.66	48.05	5.30
00.50 - 00.99 acre	30357	17386	16207	7516	8155	537	93.22	46.37	50.32	3.31
01.00 - 01.49 acre	20150	20019	18420	7972	9962	485	92.01	43.28	54.08	2.64
01.50 - 02.49 acres	17833	29309	26310	11002	14677	631	89.77	41.82	55.78	2.40
Medium	15524	53486	45913	17864	26906	1143	85.84	38.91	58.60	2.49
02.50 - 04.99 acres	11995	35231	30573	12313	17547	713	86.78	40.27	57.39	2.33
05.00 - 07.49 acres	3529	18255	15340	5551	9358	430	84.03	36.19	61.01	2.80
Large										
07.50 acres & above	2341	26265	21352	7834	12834	684	81.30	36.69	60.11	3.21

TABLE 13 : AREA IRRIGATED UNDER DIFFERENT SOURCES CLASSIFIED BY TENANCY OF HOLDINGS

Tenancy	Reporting irrigation	Net cultivated area	Total irrigated area	(Area in acres)						
				Area irrigated under			Percent			
				Electricity	Diesel	Manual power	col. '4/3	col. '5/4	col. '6/4	col. '7/4
1	2	3	4	5	6	7	8	9	10	11

BANGLADESH

TOTAL

Holdings:

Owner	5295712	7402546	6212315	1778421	4254672	179222	83.92	28.63	68.49	2.88
Owner-cum-tenant	4774265	6538320	5555506	1565274	3850987	139244	84.97	28.18	69.32	2.51
Tenant	309783	245286	213508	49587	154778	9143	87.04	23.22	72.49	4.28
Total	10379760	14186152	11981329	3393282	8260438	327609	84.46	28.32	68.94	2.73

RURAL

Holdings:

Owner	5218507	7305351	6126931	1743434	4206944	176552	83.87	28.46	68.66	2.88
Owner-cum-tenant	4732832	6483797	5507703	1545570	3824017	138116	84.95	28.06	69.43	2.51
Tenant	306850	242976	211340	48763	153513	9064	86.98	23.07	72.64	4.29
Total	10258189	14032124	11845974	3337767	8184474	323733	84.42	28.18	69.09	2.73

URBAN

Holdings:

Owner	77205	97195	85384	34987	47728	2670	87.85	40.98	55.90	3.13
Owner-cum-tenant	41433	54523	47802	19704	26970	1128	87.67	41.22	56.42	2.36
Tenant	2933	2310	2168	824	1266	79	93.85	37.99	58.38	3.63
Total	121571	154028	135355	55515	75963	3876	87.88	41.01	56.12	2.86

TABLE 14 : LIVESTOCK AND POULTRY POPULATION OF HOLDINGS BY TYPE AND SIZE

Items	All Total	Non-farm holdings			Farm holdings by size							
		With no operated area	With no cultivated area	With 0.01-0.04 cultivated area	Small					Medium	Large	Total
					0.05-0.49 acre	0.50-0.99 acre	1.00-1.49 acre	1.50-2.49 acres	Total small	2.50-7.49 acres	7.50+ acres	
1	2	3	4	5	6	7	8	9	10	11	12	13

BANGLADESH

TOTAL												
All holdings	28695763	1517217	10881791	1113572	4247673	3610131	2484406	2470162	12812372	2136415	234396	15183183
Holdings reporting cattle	10235953	27541	1750404	214327	1519686	1840571	1478119	1647627	6486003	1575383	182295	8243681
% of corresponding all holdings	35.67	1.82	16.09	19.25	35.78	50.98	59.50	66.70	50.62	73.74	77.77	54.29
% of all total holdings reporting cattle	100.00	0.27	17.10	2.09	14.85	17.98	14.44	16.10	63.36	15.39	1.78	80.54
Number of cattle	25678308	55548	3314364	409986	2969278	4003880	3640382	4655405	15268945	5642601	986864	21898410
% of cattle	100.00	0.22	12.91	1.60	11.56	15.59	14.18	18.13	59.46	21.97	3.84	85.28
Average per holding	2.51	2.02	1.89	1.91	1.95	2.18	2.46	2.83	2.35	3.58	5.41	2.66
Holdings reporting buffalo	167738	392	23184	2552	16262	18428	16728	23830	75248	46788	19574	141610
% of corresponding all holdings	0.58	0.03	0.21	0.23	0.38	0.51	0.67	0.96	0.59	2.19	8.35	0.93
% of all total holdings reporting buffalo	100.00	0.23	13.82	1.52	9.69	10.99	9.97	14.21	44.86	27.89	11.67	84.42
Number of buffalo	541184	1229	76710	8199	50362	55467	50334	70569	226732	146931	81383	455046
% of buffalo	100.00	0.23	14.17	1.52	9.31	10.25	9.30	13.04	41.90	27.15	15.04	84.08
Average per holding	3.23	3.14	3.31	3.21	3.10	3.01	3.01	2.96	3.01	3.14	4.16	3.21
Holdings reporting goat	6189220	23481	1470333	173772	1029533	1035967	774185	817905	3657590	774719	89325	4521634
% of corresponding all holdings	21.57	1.55	13.51	15.60	24.24	28.70	31.16	33.11	28.55	36.26	38.11	29.78
% of all total holdings reporting goat	100.00	0.38	23.76	2.81	16.63	16.74	12.51	13.21	59.10	12.52	1.44	73.06
Number of goat	16318855	57322	3475267	412707	2500694	2627721	2072086	2328491	9528992	2484101	360466	12373559
% of goat	100.00	0.35	21.30	2.53	15.32	16.10	12.70	14.27	58.39	15.22	2.21	75.82
Average per holding	2.64	2.44	2.36	2.37	2.43	2.54	2.68	2.85	2.61	3.21	4.04	2.74
Holdings reporting sheep	388723	1631	94206	10321	59463	62482	48424	51686	222055	52895	7615	282565
% of corresponding all holdings	1.35	0.11	0.87	0.93	1.40	1.73	1.95	2.09	1.73	2.48	3.25	1.86
% of all total holdings reporting sheep	100.00	0.42	24.23	2.66	15.30	16.07	12.46	13.30	57.12	13.61	1.96	72.69
Number of sheep	1296851	5035	287794	34111	185841	198070	162578	179925	726414	204012	39485	969911
% of sheep	100.00	0.39	22.19	2.63	14.33	15.27	12.54	13.87	56.01	15.73	3.04	74.79
Average per holding	3.34	3.09	3.05	3.31	3.13	3.17	3.36	3.48	3.27	3.86	5.19	3.43
Holdings reporting fowl	14462063	59269	3705029	602499	2546556	2378410	1701117	1749072	8375155	1549818	170293	10095266
% of corresponding all holdings	50.40	3.91	34.05	54.11	59.95	65.88	68.47	70.81	65.37	72.54	72.65	66.49
% of all total holdings reporting fowl	100.00	0.41	25.62	4.17	17.61	16.45	11.76	12.09	57.91	10.72	1.18	69.81

TABLE 14 : LIVESTOCK AND POULTRY POPULATION OF HOLDINGS BY TYPE AND SIZE

Items	All Total	Non-farm holdings			Farm holdings by size							
		With no operated area	With no cultivated area	With 0.01-0.04 cultivated area	Small					Medium	Large	Total
					0.05-0.49 acre	0.50-0.99 acre	1.00-1.49 acre	1.50-2.49 acres	Total small	2.50-7.49 acres	7.50+ acres	
1	2	3	4	5	6	7	8	9	10	11	12	13
Number of fowl	97810095	346011	20345943	3415163	15449283	15565778	12254631	13802118	57071810	14524991	2106177	73702978
% of fowl	100.00	0.35	20.80	3.49	15.80	15.91	12.53	14.11	58.35	14.85	2.15	75.35
Average per holding	6.76	5.84	5.49	5.67	6.07	6.54	7.20	7.89	6.81	9.37	12.37	7.30
Holdings reporting duck	7832415	28184	1684763	345632	1377917	1339252	975846	1036530	4729545	936431	107860	5773836
% of corresponding all holdings	27.29	1.86	15.48	31.04	32.44	37.10	39.28	41.96	36.91	43.83	46.02	38.03
% of all total holdings reporting duck	100.00	0.36	21.51	4.41	17.59	17.10	12.46	13.23	60.38	11.96	1.38	73.72
Number of duck	39432988	135834	7247826	1461752	6187179	6394407	5057290	5827227	23466103	6160955	960518	30587576
% of duck	100.00	0.34	18.38	3.71	15.69	16.22	12.83	14.78	59.51	15.62	2.44	77.57
Average per holding	5.03	4.82	4.30	4.23	4.49	4.77	5.18	5.62	4.96	6.58	8.91	5.30
Holdings reporting pigeon	870643	2440	131953	25654	116231	128644	114769	144172	503816	178035	28745	710596
% of corresponding all holdings	3.03	0.16	1.21	2.30	2.74	3.56	4.62	5.84	3.93	8.33	12.26	4.68
% of all total holdings reporting pigeon	100.00	0.28	15.16	2.95	13.35	14.78	13.18	16.56	57.87	20.45	3.30	81.62
Number of pigeon	7484954	23128	1019120	172954	839630	970417	930546	1259335	3999928	1847405	422419	6269752
% of pigeon	100.00	0.31	13.62	2.31	11.22	12.96	12.43	16.82	53.44	24.68	5.64	83.76
Average per holding	8.60	9.48	7.72	6.74	7.22	7.54	8.11	8.73	7.94	10.38	14.70	8.82
RURAL												
All holdings	25351506	560239	8879602	1041089	4104007	3542385	2445825	2439292	12531509	2109522	229545	14870576
Holdings reporting cattle	10093824	25415	1688714	208446	1499319	1823847	1466260	1636267	6425693	1564835	180721	8171249
% of corresponding all holdings	39.82	4.54	19.02	20.02	36.53	51.49	59.95	67.08	51.28	74.18	78.73	54.95
% of all total holdings reporting cattle	100.00	0.25	16.73	2.07	14.85	18.07	14.53	16.21	63.66	15.50	1.79	80.95
Number of cattle	25322108	50237	3175384	397177	2922958	3962798	3608630	4621964	15116350	5605175	977785	21699310
% of cattle	100.00	0.20	12.54	1.57	11.54	15.65	14.25	18.25	59.70	22.14	3.86	85.69
Average per holding	2.51	1.98	1.88	1.91	1.95	2.17	2.46	2.82	2.35	3.58	5.41	2.66
Holdings reporting buffalo	165259	349	22021	2443	15996	18224	16574	23657	74451	46539	19456	140446
% of corresponding all holdings	0.65	0.06	0.25	0.23	0.39	0.51	0.68	0.97	0.59	2.21	8.48	0.94
% of all total holdings reporting buffalo	100.00	0.21	13.33	1.48	9.68	11.03	10.03	14.32	45.05	28.16	11.77	84.99
Number of buffalo	531535	1047	72107	7678	49452	54753	49695	69982	223882	145979	80842	450703
% of buffalo	100.00	0.20	13.57	1.44	9.30	10.30	9.35	13.17	42.12	27.46	15.21	84.79
Average per holding	3.22	3.00	3.27	3.14	3.09	3.00	3.00	2.96	3.01	3.14	4.16	3.21
Holdings reporting goat	6080521	21474	1406862	169330	1016279	1027337	768407	812528	3624551	769753	88551	4482855
% of corresponding all holdings	23.98	3.83	15.84	16.26	24.76	29.00	31.42	33.31	28.92	36.49	38.58	30.15

TABLE 14 : LIVESTOCK AND POULTRY POPULATION OF HOLDINGS BY TYPE AND SIZE

Items	All Total	Non-farm holdings			Farm holdings by size							
		With no operated area	With no cultivated area	With 0.01-0.04 cultivated area	Small					Medium	Large	Total
					0.05-0.49 acre	0.50-0.99 acre	1.00-1.49 acre	1.50-2.49 acres	Total small	2.50-7.49 acres	7.50+ acres	
1	2	3	4	5	6	7	8	9	10	11	12	13
% of all total holdings reporting goat	100.00	0.35	23.14	2.78	16.71	16.90	12.64	13.36	59.61	12.66	1.46	73.72
Number of goat	16025038	51513	3312234	401200	2464949	2603362	2055516	2311882	9435709	2467319	357063	12260091
% of goat	100.00	0.32	20.67	2.50	15.38	16.25	12.83	14.43	58.88	15.40	2.23	76.51
Average per holding	2.64	2.40	2.35	2.37	2.43	2.53	2.68	2.85	2.60	3.21	4.03	2.73
Holdings reporting sheep	384693	1568	92167	10160	58894	62056	48157	51456	220563	52657	7578	280798
% of corresponding all holdings	1.52	0.28	1.04	0.98	1.44	1.75	1.97	2.11	1.76	2.50	3.30	1.89
% of all total holdings reporting sheep	100.00	0.41	23.96	2.64	15.31	16.13	12.52	13.38	57.33	13.69	1.97	72.99
Number of sheep	1281152	4791	279983	33574	183915	196456	161423	178965	720759	202929	39116	962804
% of sheep	100.00	0.37	21.85	2.62	14.36	15.33	12.60	13.97	56.26	15.84	3.05	75.15
Average per holding	3.33	3.06	3.04	3.30	3.12	3.17	3.35	3.48	3.27	3.85	5.16	3.43
Holdings reporting fowl	14195921	53981	3551159	586455	2511377	2357869	1688290	1737673	8295209	1540144	168973	10004326
% of corresponding all holdings	56.00	9.64	39.99	56.33	61.19	66.56	69.03	71.24	66.19	73.01	73.61	67.28
% of all total holdings reporting fowl	100.00	0.38	25.02	4.13	17.69	16.61	11.89	12.24	58.43	10.85	1.19	70.47
Number of fowl	96266858	314330	19552428	3324961	15233216	15429984	12165059	13715791	56544050	14440443	2090646	73075139
% of fowl	100.00	0.33	20.31	3.45	15.82	16.03	12.64	14.25	58.74	15.00	2.17	75.91
Average per holding	6.78	5.82	5.51	5.67	6.07	6.54	7.21	7.89	6.82	9.38	12.37	7.30
Holdings reporting duck	7712332	25782	1622133	337708	1360587	1328611	968917	1030340	4688455	931120	107134	5726709
% of corresponding all holdings	30.42	4.60	18.27	32.44	33.15	37.51	39.62	42.24	37.41	44.14	46.67	38.51
% of all total holdings reporting duck	100.00	0.33	21.03	4.38	17.64	17.23	12.56	13.36	60.79	12.07	1.39	74.25
Number of duck	38852366	123918	6968668	1425192	6103923	6339451	5020689	5790663	23254726	6126238	953624	30334588
% of duck	100.00	0.32	17.94	3.67	15.71	16.32	12.92	14.90	59.85	15.77	2.45	78.08
Average per holding	5.04	4.81	4.30	4.22	4.49	4.77	5.18	5.62	4.96	6.58	8.90	5.30
Holdings reporting pigeon	845896	1938	117964	24262	113321	126959	113561	142896	496737	176563	28432	701732
% of corresponding all holdings	3.34	0.35	1.33	2.33	2.76	3.58	4.64	5.86	3.96	8.37	12.39	4.72
% of all total holdings reporting pigeon	100.00	0.23	13.95	2.87	13.40	15.01	13.42	16.89	58.72	20.87	3.36	82.96
Number of pigeon	7225922	17305	879751	160664	811235	952465	917310	1243673	3924683	1827394	416125	6168202
% of pigeon	100.00	0.24	12.17	2.22	11.23	13.18	12.69	17.21	54.31	25.29	5.76	85.36
Average per holding	8.54	8.93	7.46	6.62	7.16	7.50	8.08	8.70	7.90	10.35	14.64	8.79
URBAN												
All holdings	3344257	956978	2002189	72483	143666	67746	38581	30870	280863	26893	4851	312607
Holdings reporting cattle	142129	2126	61690	5881	20367	16724	11859	11360	60310	10548	1574	72432

TABLE 14 : LIVESTOCK AND POULTRY POPULATION OF HOLDINGS BY TYPE AND SIZE

Items	All Total	Non-farm holdings			Farm holdings by size							
		With no operated area	With no cultivated area	With 0.01-0.04 cultivated area	Small				Total small	Medium	Large	Total
					0.05-0.49 acre	0.50-0.99 acre	1.00-1.49 acre	1.50-2.49 acres		2.50-7.49 acres	7.50+ acres	
1	2	3	4	5	6	7	8	9	10	11	12	13
% of corresponding all holdings	4.25	0.22	3.08	8.11	14.18	24.69	30.74	36.80	21.47	39.22	32.45	23.17
% of all total holdings reporting cattle	100.00	1.50	43.40	4.14	14.33	11.77	8.34	7.99	42.43	7.42	1.11	50.96
Number of cattle	356200	5311	138980	12809	46320	41082	31752	33441	152595	37426	9079	199100
% of cattle	100.00	1.49	39.02	3.60	13.00	11.53	8.91	9.39	42.84	10.51	2.55	55.90
Average per holding	2.51	2.50	2.25	2.18	2.27	2.46	2.68	2.94	2.53	3.55	5.77	2.75
Holdings reporting buffalo	2479	43	1163	109	266	204	154	173	797	249	118	1164
% of corresponding all holdings	0.07	-	0.06	0.15	0.19	0.30	0.40	0.56	0.28	0.93	2.43	0.37
% of all total holdings reporting buffalo	100.00	1.73	46.91	4.40	10.73	8.23	6.21	6.98	32.15	10.04	4.76	46.95
Number of buffalo	9649	182	4603	521	910	714	639	587	2850	952	541	4343
% of buffalo	100.00	1.89	47.70	5.40	9.43	7.40	6.62	6.08	29.54	9.87	5.61	45.01
Average per holding	3.89	4.23	3.96	4.78	3.42	3.50	4.15	3.39	3.58	3.82	4.58	3.73
Holdings reporting goat	108699	2007	63471	4442	13254	8630	5778	5377	33039	4966	774	38779
% of corresponding all holdings	3.25	0.21	3.17	6.13	9.23	12.74	14.98	17.42	11.76	18.47	15.96	12.41
% of all total holdings reporting goat	100.00	1.85	58.39	4.09	12.19	7.94	5.32	4.95	30.39	4.57	0.71	35.68
Number of goat	293817	5809	163033	11507	35745	24359	16570	16609	93283	16782	3403	113468
% of goat	100.00	1.98	55.49	3.92	12.17	8.29	5.64	5.65	31.75	5.71	1.16	38.62
Average per holding	2.70	2.89	2.57	2.59	2.70	2.82	2.87	3.09	2.82	3.38	4.40	2.93
Holdings reporting sheep	4030	63	2039	161	569	426	267	230	1492	238	37	1767
% of corresponding all holdings	0.12	0.01	0.10	0.22	0.40	0.63	0.69	0.75	0.53	0.88	0.76	0.57
% of all total holdings reporting sheep	100.00	1.56	50.60	4.00	14.12	10.57	6.63	5.71	37.02	5.91	0.92	43.85
Number of sheep	15699	244	7811	537	1926	1614	1155	960	5655	1083	369	7107
% of sheep	100.00	1.55	49.75	3.42	12.27	10.28	7.36	6.12	36.02	6.90	2.35	45.27
Average per holding	3.90	3.87	3.83	3.34	3.38	3.79	4.33	4.17	3.79	4.55	9.97	4.02
Holdings reporting fowl	266142	5288	153870	16044	35179	20541	12827	11399	79946	9674	1320	90940
% of corresponding all holdings	7.96	0.55	7.69	22.13	24.49	30.32	33.25	36.93	28.46	35.97	27.21	29.09
% of all total holdings reporting fowl	100.00	1.99	57.82	6.03	13.22	7.72	4.82	4.28	30.04	3.63	0.50	34.17
Number of fowl	1543237	31681	793515	90202	216067	135794	89572	86327	527760	84548	15531	627839
% of fowl	100.00	2.05	51.42	5.84	14.00	8.80	5.80	5.59	34.20	5.48	1.01	40.68
Average per holding	5.80	5.99	5.16	5.62	6.14	6.61	6.98	7.57	6.60	8.74	11.77	6.90
Holdings reporting duck	120083	2402	62630	7924	17330	10641	6929	6190	41090	5311	726	47127
% of corresponding all holdings	3.59	0.25	3.13	10.93	12.06	15.71	17.96	20.05	14.63	19.75	14.97	15.08

TABLE 14 : LIVESTOCK AND POULTRY POPULATION OF HOLDINGS BY TYPE AND SIZE

Items	All Total	Non-farm holdings			Farm holdings by size							
		With no operated area	With no cultivated area	With 0.01-0.04 cultivated area	Small					Medium 2.50-7.49 acres	Large 7.50+ acres	Total
					0.05-0.49 acre	0.50-0.99 acre	1.00-1.49 acre	1.50-2.49 acres	Total small			
1	2	3	4	5	6	7	8	9	10	11	12	13
% of all total holdings reporting duck	100.00	2.00	52.16	6.60	14.43	8.86	5.77	5.15	34.22	4.42	0.60	39.25
Number of duck	580622	11916	279158	36560	83256	54956	36601	36564	211377	34717	6894	252988
% of duck	100.00	2.05	48.08	6.30	14.34	9.47	6.30	6.30	36.41	5.98	1.19	43.57
Average per holding	4.84	4.96	4.46	4.61	4.80	5.16	5.28	5.91	5.14	6.54	9.50	5.37
Holdings reporting pigeon	24747	502	13989	1392	2910	1685	1208	1276	7079	1472	313	8864
% of corresponding all holdings	0.74	0.05	0.70	1.92	2.03	2.49	3.13	4.13	2.52	5.47	6.45	2.84
% of all total holdings reporting pigeon	100.00	2.03	56.53	5.62	11.76	6.81	4.88	5.16	28.61	5.95	1.26	35.82
Number of pigeon	259032	5823	139369	12290	28395	17952	13236	15662	75245	20011	6294	101550
% of pigeon	100.00	2.25	53.80	4.74	10.96	6.93	5.11	6.05	29.05	7.73	2.43	39.20
Average per holding	10.47	11.60	9.96	8.83	9.76	10.65	10.96	12.27	10.63	13.59	20.11	11.46

**TABLE 15 : CATTLE HEADS IN GROUPS AND BUFFALO HEADS OF HOLDINGS CLASSIFIED BY TENANCY
AND FARM TYPE & SIZE**

Tenancy and farm type & size	Total	Holdings reporting cattle									Holdings reporting buffalo		
		No. of holdings	No. of heads	%(col 3/2)	1 - 2 heads		3 - 4 heads		5 heads & above		No. of holdings	No. of heads	%(col 12/2)
					No. of holdings	No. of heads	No. of holdings	No. of heads	No. of holdings	No. of heads			
1	2	3	4	5	6	7	8	9	10	11	12	13	14

BANGLADESH

TOTAL

Holdings:

All	28695763	10235953	25678308	35.67	6650810	9856810	2508973	8489230	1076170	7332268	167738	541184	0.58
Owner	18734787	5988149	14698148	31.96	4010720	5895489	1380833	4668143	596596	4134516	97735	322127	0.52
Owner-cum-tenant	6278282	3762598	9978881	59.93	2269206	3442385	1042671	3535046	450721	3001450	63913	201267	1.02
Tenant	3682694	485206	1001279	13.18	370884	518936	85469	286041	28853	196302	6090	17790	0.17

Non-farm	13512580	1992272	3779898	14.74	1624661	2236041	286115	948294	81496	595563	26128	86138	0.19
Owner	10062062	1695201	3217861	16.85	1382953	1905787	243461	806612	68787	505462	22551	75300	0.22
Owner-cum-tenant	241075	36634	80697	15.20	26811	38151	7228	24188	2595	18358	530	1772	0.22
Tenant	3209443	260437	481340	8.11	214897	292103	35426	117494	10114	71743	3047	9066	0.09

Farm size:

Small	12812372	6486003	15268945	50.62	4367306	6535684	1618308	5437552	500389	3295709	75248	226732	0.59
Owner	7347078	3339656	7885841	45.46	2263250	3390802	814737	2739183	261669	1755856	42834	134539	0.58
Owner-cum-tenant	5019740	2938790	6925705	58.54	1955112	2929430	759147	2549339	224531	1446936	30106	85716	0.60
Tenant	445554	207557	457399	46.58	148944	215452	44424	149030	14189	92917	2308	6477	0.52

Medium	2136415	1575383	5642601	73.74	615646	1012848	555671	1930431	404066	2699322	46788	146931	2.19
Owner	1178859	840896	2986136	71.33	337617	554043	292757	1016622	210522	1415471	21980	72823	1.86
Owner-cum-tenant	931640	718363	2598909	77.11	271323	447972	257622	895436	189418	1255501	24202	72275	2.60
Tenant	25916	16124	57556	62.22	6706	10833	5292	18373	4126	28350	606	1833	2.34

Large	234396	182295	986864	77.77	43197	72237	48879	172953	90219	741674	19574	81383	8.35
Owner	146788	112396	608310	76.57	26900	44857	29878	105726	55618	457727	10370	39465	7.06
Owner-cum-tenant	85827	68811	373570	80.17	15960	26832	18674	66083	34177	280655	9075	41504	10.57
Tenant	1781	1088	4984	61.09	337	548	327	1144	424	3292	129	414	7.24

RURAL

Holdings:

All	25351506	10093824	25322108	39.82	6554461	9714157	2477543	8383556	1061820	7224395	165259	531535	0.65
Owner	16784717	5883973	14437574	35.06	3939136	5789746	1358746	4593958	586091	4053870	95841	314558	0.57
Owner-cum-tenant	6137960	3733914	9902485	60.83	2251605	3415439	1034863	3508625	447446	2978421	63484	199826	1.03
Tenant	2428829	475937	982049	19.60	363720	508972	83934	280973	28283	192104	5934	17151	0.24

Non-farm	10480930	1922575	3622798	18.34	1572754	2161600	273650	906810	76171	554388	24813	80832	0.24
Owner	8352634	1635514	3082231	19.58	1338672	1841967	232683	770731	64159	469533	21421	70750	0.26
Owner-cum-tenant	167626	34477	75238	20.57	25366	36035	6739	22550	2372	16653	484	1597	0.29
Tenant	1960670	252584	465329	12.88	208716	283598	34228	113529	9640	68202	2908	8485	0.15

Farm size:

**TABLE 15 : CATTLE HEADS IN GROUPS AND BUFFALO HEADS OF HOLDINGS CLASSIFIED BY TENANCY
AND FARM TYPE & SIZE**

Tenancy and farm type & size	Total	Holdings reporting cattle									Holdings reporting buffalo		
		No. of holdings	No. of heads	% (col 3/2)	1 - 2 heads		3 - 4 heads		5 heads & above		No. of holdings	No. of heads	% (col 12/12)
					No. of holdings	No. of heads	No. of holdings	No. of heads	No. of holdings	No. of heads			
1	2	3	4	5	6	7	8	9	10	11	12	13	14
Small	12531509	6425693	15116350	51.28	4327998	6475911	1603159	5386563	494536	3253876	74451	223882	0.59
Owner	7129151	3302217	7788861	46.32	2238871	3353669	805583	2708320	257763	1726872	42272	132424	0.59
Owner-cum-tenant	4961684	2917234	6872992	58.80	1941117	2908166	753454	2530201	222663	1434625	29884	85011	0.60
Tenant	440674	206242	454497	46.80	148010	214076	44122	148042	14110	92379	2295	6447	0.52
Medium	2109522	1564835	5605175	74.18	611006	1005219	552273	1918681	401556	2681275	46539	145979	2.21
Owner	1159930	834907	2964282	71.98	334999	549751	290872	1010109	209036	1404422	21850	72262	1.88
Owner-cum-tenant	923871	713900	2583630	77.27	269349	444717	256143	890310	188408	1248603	24087	71912	2.61
Tenant	25721	16028	57263	62.31	6658	10751	5258	18262	4112	28250	602	1805	2.34
Large	229545	180721	977785	78.73	42703	71427	48461	171502	89557	734856	19456	80842	8.48
Owner	143002	111335	602200	77.86	26594	44359	29608	104798	55133	453043	10298	39122	7.20
Owner-cum-tenant	84779	68303	370625	80.57	15773	26521	18527	65564	34003	278540	9029	41306	10.65
Tenant	1764	1083	4960	61.39	336	547	326	1140	421	3273	129	414	7.31
URBAN													
Holdings:													
All	3344257	142129	356200	4.25	96349	142653	31430	105674	14350	107873	2479	9649	0.07
Owner	1950070	104176	260574	5.34	71584	105743	22087	74185	10505	80646	1894	7569	0.10
Owner-cum-tenant	140322	28684	76396	20.44	17601	26946	7808	26421	3275	23029	429	1441	0.31
Tenant	1253865	9269	19230	0.74	7164	9964	1535	5068	570	4198	156	639	0.01
Non-Farm	3031650	69697	157100	2.30	51907	74441	12465	41484	5325	41175	1315	5306	0.04
Owner	1709428	59687	135630	3.49	44281	63820	10778	35881	4628	35929	1130	4550	0.07
Owner-cum-tenant	73449	2157	5459	2.94	1445	2116	489	1638	223	1705	46	175	0.06
Tenant	1248773	7853	16011	0.63	6181	8505	1198	3965	474	3541	139	581	0.01
Farm size:													
Small	280863	60310	152595	21.47	39308	59773	15149	50989	5853	41833	797	2850	0.28
Owner	217927	37439	96980	17.18	24379	37133	9154	30863	3906	28984	562	2115	0.26
Owner-cum-tenant	58056	21556	52713	37.13	13995	21264	5693	19138	1868	12311	222	705	0.38
Tenant	4880	1315	2902	26.95	934	1376	302	988	79	538	13	30	0.27
Medium	26893	10548	37426	39.22	4640	7629	3398	11750	2510	18047	249	952	0.93
Owner	18929	5989	21854	31.64	2618	4292	1885	6513	1486	11049	130	561	0.69
Owner-cum-tenant	7769	4463	15279	57.45	1974	3255	1479	5126	1010	6898	115	363	1.48
Tenant	195	96	293	49.23	48	82	34	111	14	100	4	28	2.05
Large	4851	1574	9079	32.45	494	810	418	1451	662	6818	118	541	2.43
Owner	3786	1061	6110	28.02	306	498	270	928	485	4684	72	343	1.90
Owner-cum-tenant	1048	508	2945	48.47	187	311	147	519	174	2115	46	198	4.39
Tenant	17	5	24	29.41	1	1	1	4	3	19	-	-	-

TABLE 16 : GOAT HEADS IN GROUPS AND SHEEP HEADS OF HOLDINGS CLASSIFIED BY TENANCY AND FARM TYPE & SIZE

Tenancy and farm type & size	Total	Holdings reporting goat									Holdings reporting sheep		
		No. of holdings	No. of heads	%(col 3/2)	1 - 2 heads		3 - 4 heads		5 heads & above		No. of holdings	No. of heads	%(col 12/2)
					No. of holdings	No. of heads	No. of holdings	No. of heads	No. of holdings	No. of heads			
1	2	3	4	5	6	7	8	9	10	11	12	13	14

BANGLADESH

TOTAL

Holdings:

All	28695763	6189220	16318855	21.57	5792501	12875210	371494	2745816	25225	697829	388723	1296851	1.35
Owner	18734787	3715152	9683010	19.83	3488188	7673287	210906	1563695	16058	446028	224296	759693	1.20
Owner-cum-tenant	6278282	2074971	5676662	33.05	1924085	4408519	142991	1052208	7895	215935	134644	453689	2.14
Tenant	3682694	399097	959183	10.84	380228	793404	17597	129913	1272	35866	29783	83469	0.81

Non-farm	13512580	1667586	3945296	12.34	1595935	3288209	65652	485723	5999	171364	106158	326940	0.79
Owner	10062062	1389130	3293567	13.81	1329547	2745202	54497	402904	5086	145461	85516	268698	0.85
Owner-cum-tenant	241075	26880	70355	11.15	25088	54461	1665	12441	127	3453	2125	7493	0.88
Tenant	3209443	251576	581374	7.84	241300	488546	9490	70378	786	22450	18517	50749	0.58

Farm size:

Small	12812372	3657590	9528992	28.55	3442494	7678064	202091	1477656	13005	373272	222055	726414	1.73
Owner	7347078	1862499	4865827	25.35	1753501	3905848	101557	746653	7441	213326	108792	368512	1.48
Owner-cum-tenant	5019740	1657028	4316493	33.01	1558307	3488566	93582	680046	5139	147881	102807	328059	2.05
Tenant	445554	138063	346672	30.99	130686	283650	6952	50957	425	12065	10456	29843	2.35

Medium	2136415	774719	2484101	36.26	683254	1717755	86848	648928	4617	117418	52895	204012	2.48
Owner	1178859	408842	1304190	34.68	361522	904365	44739	334447	2581	65378	25648	99278	2.18
Owner-cum-tenant	931640	357009	1151090	38.32	313960	793447	41065	306743	1984	50900	26482	102132	2.84
Tenant	25916	8868	28821	34.22	7772	19943	1044	7738	52	1140	765	2602	2.95

Large	234396	89325	360466	38.11	70818	191182	16903	133509	1604	35775	7615	39485	3.25
Owner	146788	54681	219426	37.25	43618	117872	10113	79691	950	21863	4340	23205	2.96
Owner-cum-tenant	85827	34054	138724	39.68	26730	72045	6679	52978	645	13701	3230	16005	3.76
Tenant	1781	590	2316	33.13	470	1265	111	840	9	211	45	275	2.53

RURAL

Holdings:

All	25351506	6080521	16025038	23.98	5691749	12653264	364193	2690716	24579	681058	384693	1281152	1.52
Owner	16784717	3634452	9464599	21.65	3413356	7508400	205543	1523119	15553	433080	221278	747773	1.32
Owner-cum-tenant	6137960	2058680	5631088	33.54	1909162	4374384	141694	1042570	7824	214134	133936	450903	2.18
Tenant	2428829	387389	929351	15.95	369231	770480	16956	125027	1202	33844	29479	82476	1.21

Non-farm	10480930	1597666	3764947	15.24	1530468	3148251	61571	454973	5627	161723	103895	318348	0.99
Owner	8352634	1331671	3145072	15.94	1275771	2629630	51112	377473	4788	137969	83557	261170	1.00
Owner-cum-tenant	167626	25168	65767	15.01	23513	51035	1534	11440	121	3292	2085	7299	1.24
Tenant	1960670	240827	554108	12.28	231184	467586	8925	66060	718	20462	18253	49879	0.93

Farm size:

Small	12531509	3624551	9435709	28.92	3412103	7608333	199626	1459121	12822	368255	220563	720759	1.76
-------	----------	---------	---------	-------	---------	---------	--------	---------	-------	--------	--------	--------	------

TABLE 16 : GOAT HEADS IN GROUPS AND SHEEP HEADS OF HOLDINGS CLASSIFIED BY TENANCY AND FARM TYPE & SIZE

Tenancy and farm type & size	Total	Holdings reporting goat									Holdings reporting sheep		
		No. of holdings	No. of heads	%(col 3/2)	1 - 2 heads		3 - 4 heads		5 heads & above		No. of holdings	No. of heads	%(col 12/2)
					No. of holdings	No. of heads	No. of holdings	No. of heads	No. of holdings	No. of heads			
1	2	3	4	5	6	7	8	9	10	11	12	13	14
Owner	7129151	1842379	4807690	25.84	1735057	3863188	100014	734910	7308	209592	107890	364959	1.51
Owner-cum-tenant	4961684	1645014	4283750	33.15	1547194	3463353	92729	673765	5091	146632	102254	326077	2.06
Tenant	440674	137158	344269	31.12	129852	281792	6883	50446	423	12031	10419	29723	2.36
Medium	2109522	769753	2467319	36.49	678959	1707101	86239	644336	4555	115882	52657	202929	2.50
Owner	1159930	406204	1294732	35.02	359270	898701	44402	331867	2532	64164	25514	98690	2.20
Owner-cum-tenant	923871	354734	1143924	38.40	311963	788558	40800	304788	1971	50578	26381	101640	2.86
Tenant	25721	8815	28663	34.27	7726	19842	1037	7681	52	1140	762	2599	2.96
Large	229545	88551	357063	38.58	70219	189579	16757	132286	1575	35198	7578	39116	3.30
Owner	143002	54198	217105	37.90	43258	116881	10015	78869	925	21355	4317	22954	3.02
Owner-cum-tenant	84779	33764	137647	39.83	26492	71438	6631	52577	641	13632	3216	15887	3.79
Tenant	1764	589	2311	33.39	469	1260	111	840	9	211	45	275	2.55
URBAN													
Holdings:													
All	3344257	108699	293817	3.25	100752	221946	7301	55100	646	16771	4030	15699	0.12
Owner	1950070	80700	218411	4.14	74832	164887	5363	40576	505	12948	3018	11920	0.15
Owner-cum-tenant	140322	16291	45574	11.61	14923	34135	1297	9638	71	1801	708	2786	0.50
Tenant	1253865	11708	29832	0.93	10997	22924	641	4886	70	2022	304	993	0.02
Non-farm	3031650	69920	180349	2.31	65467	139958	4081	30750	372	9641	2263	8592	0.07
Owner	1709428	57459	148495	3.36	53776	115572	3385	25431	298	7492	1959	7528	0.11
Owner-cum-tenant	73449	1712	4588	2.33	1575	3426	131	1001	6	161	40	194	0.05
Tenant	1248773	10749	27266	0.86	10116	20960	565	4318	68	1988	264	870	0.02
Farm size:													
Small	280863	33039	93283	11.76	30391	69731	2465	18535	183	5017	1492	5655	0.53
Owner	217927	20120	58137	9.23	18444	42660	1543	11743	133	3734	902	3553	0.41
Owner-cum-tenant	58056	12014	32743	20.69	11113	25213	853	6281	48	1249	553	1982	0.95
Tenant	4880	905	2403	18.55	834	1858	69	511	2	34	37	120	0.76
Medium	26893	4966	16782	18.47	4295	10654	609	4592	62	1536	238	1083	0.88
Owner	18929	2638	9458	13.94	2252	5664	337	2580	49	1214	134	588	0.71
Owner-cum-tenant	7769	2275	7166	29.28	1997	4889	265	1955	13	322	101	492	1.30
Tenant	195	53	158	27.18	46	101	7	57	-	-	3	3	1.54
Large	4851	774	3403	15.96	599	1603	146	1223	29	577	37	369	0.76
Owner	3786	483	2321	12.76	360	991	98	822	25	508	23	251	0.61
Owner-cum-tenant	1048	290	1077	27.67	238	607	48	401	4	69	14	118	1.34
Tenant	17	1	5	5.88	1	5	-	-	-	-	-	-	-

TABLE 17 : FOWLS IN BIRD GROUPS OF HOLDINGS CLASSIFIED BY TENANCY AND FARM TYPE & SIZE

Tenancy and farm type & size	Total	Holdings reporting fowls										
		No. of holdings	No. of fowls	%(col 3/2)	1 - 5 birds		6 -19 birds		20 - 49 birds		50 & above	
					No. of holdings	No. of heads	No. of holdings	No. of heads	No. of holdings	No. of heads	No. of holdings	No. of heads
1	2	3	4	5	6	7	8	9	10	11	12	13

BANGLADESH

TOTAL

Holdings:

All	28695763	14462063	97810095	50.40	8313321	25372856	5326618	50404896	755913	18075455	66211	3956888
Owner	18734787	9268318	61052319	49.47	5432388	16644160	3352086	31473463	445345	10614143	38499	2320553
Owner-cum-tenant	6278282	4324821	31657931	68.89	2320304	7120880	1700910	16368231	278534	6693472	25073	1475348
Tenant	3682694	868924	5099845	23.59	560629	1607816	273622	2563202	32034	767840	2639	160987

Non-farm

Non-farm	13512580	4366797	24107117	32.32	2911752	8504042	1323931	12091240	120853	2874669	10261	637166
Owner	10062062	3724953	20610913	37.02	2476863	7275338	1137201	10366652	102226	2430036	8663	538887
Owner-cum-tenant	241075	69929	403855	29.01	45331	130760	22049	204447	2345	56159	204	12489
Tenant	3209443	571915	3092349	17.82	389558	1097944	164681	1520141	16282	388474	1394	85790

Farm size:

Small	12812372	8375155	57071810	65.37	4706362	14575560	3210518	30394365	425274	10128669	33001	1973216
Owner	7347078	4610579	31531729	62.75	2578232	8108274	1781433	16790394	232502	5523922	18412	1109139
Owner-cum-tenant	5019740	3486866	23723413	69.46	1964621	5982129	1329216	12652017	179424	4284712	13605	804555
Tenant	445554	277710	1816668	62.33	163509	485157	99869	951954	13348	320035	984	59522

Medium

Medium	2136415	1549818	14524991	72.54	642512	2113345	712381	7098749	177070	4267571	17855	1045326
Owner	1178859	828903	7658797	70.31	344956	1149462	384083	3810632	91124	2184387	8740	514316
Owner-cum-tenant	931640	702769	6689572	75.43	290377	940451	319756	3202431	83745	2028976	8891	517714
Tenant	25916	18146	176622	70.02	7179	23432	8542	85686	2201	54208	224	13296

Large

Large	234396	170293	2106177	72.65	52695	179909	79788	820542	32716	804546	5094	301180
Owner	146788	103883	1250880	70.77	32337	111086	49369	505785	19493	475798	2684	158211
Owner-cum-tenant	85827	65257	841091	76.03	19975	67540	29889	309336	13020	323625	2373	140590
Tenant	1781	1153	14206	64.74	383	1283	530	5421	203	5123	37	2379

RURAL

Holdings:

All	25351506	14195921	96266858	56.00	8137097	24873091	5247445	49674792	746416	17845954	64963	3873021
Owner	16784717	9066395	59876787	54.02	5298746	16261654	3291956	30920740	438201	10442037	37492	2252356
Owner-cum-tenant	6137960	4290165	31433212	69.90	2299307	7059982	1689069	16255500	276883	6653158	24906	1464572
Tenant	2428829	839361	4956859	34.56	539044	1551455	266420	2498552	31332	750759	2565	156093

Non-farm

Non-farm	10480930	4191595	23191719	39.99	2788290	8164121	1277487	11673111	116180	2760768	9638	593719
Owner	8352634	3583381	19860064	42.90	2377780	6999192	1099114	10023523	98359	2335933	8128	501416
Owner-cum-tenant	167626	63980	370906	38.17	41346	119988	20279	188119	2172	51814	183	10985
Tenant	1960670	544234	2960749	27.76	369164	1044941	158094	1461469	15649	373021	1327	81318

Farm size:

Small	12531509	8295209	56544050	66.19	4658737	14432103	3182321	30127493	421602	10040776	32549	1943678
Owner	7129151	4556715	31168224	63.92	2546600	8011433	1762118	16607897	229938	5463061	18059	1085833

TABLE 17 : FOWLS IN BIRD GROUPS OF HOLDINGS CLASSIFIED BY TENANCY AND FARM TYPE & SIZE

Tenancy and farm type & size	Total	Holdings reporting fowls										
		No. of holdings	No. of fowls	%(col 3/2)	1 - 5 birds		6 -19 birds		20 - 49 birds		50 & above	
					No. of holdings	No. of heads	No. of holdings	No. of heads	No. of holdings	No. of heads	No. of holdings	No. of heads
1	2	3	4	5	6	7	8	9	10	11	12	13
Owner-cum-tenant	4961684	3462582	23569945	69.79	1949769	5938716	1320922	12573355	178378	4259129	13513	798745
Tenant	440674	275912	1805881	62.61	162368	481954	99281	946241	13286	318586	977	59100
Medium	2109522	1540144	14440443	73.01	637870	2098575	708421	7059550	176126	4244895	17727	1037423
Owner	1159930	823297	7608148	70.98	342345	1140962	381739	3787465	90561	2170860	8652	508861
Owner-cum-tenant	923871	698778	6656205	75.64	288393	934326	318164	3186633	83370	2019980	8851	515266
Tenant	25721	18069	176090	70.25	7132	23287	8518	85452	2195	54055	224	13296
Large	229545	168973	2090646	73.61	52200	178292	79216	814638	32508	799515	5049	298201
Owner	143002	103002	1240351	72.03	32021	110067	48985	501855	19343	472183	2653	156246
Owner-cum-tenant	84779	64825	836156	76.46	19799	66952	29704	307393	12963	322235	2359	139576
Tenant	1764	1146	14139	64.97	380	1273	527	5390	202	5097	37	2379
URBAN												
Holdings:												
All	3344257	266142	1543237	7.96	176224	499765	79173	730104	9497	229501	1248	83867
Owner	1950070	201923	1175532	10.35	133642	382506	60130	552723	7144	172106	1007	68197
Owner-cum-tenant	140322	34656	224719	24.70	20997	60898	11841	112731	1651	40314	167	10776
Tenant	1253865	29563	142986	2.36	21585	56361	7202	64650	702	17081	74	4894
Non-farm	3031650	175202	915398	5.78	123462	339921	46444	418129	4673	113901	623	43447
Owner	1709428	141572	750849	8.28	99083	276146	38087	343129	3867	94103	535	37471
Owner-cum-tenant	73449	5949	32949	8.10	3985	10772	1770	16328	173	4345	21	1504
Tenant	1248773	27681	131600	2.22	20394	53003	6587	58672	633	15453	67	4472
Farm size:												
Small	280863	79946	527760	28.46	47625	143457	28197	266872	3672	87893	452	29538
Owner	217927	53864	363505	24.72	31632	96841	19315	182497	2564	60861	353	23306
Owner-cum-tenant	58056	24284	153468	41.83	14852	43413	8294	78662	1046	25583	92	5810
Tenant	4880	1798	10787	36.84	1141	3203	588	5713	62	1449	7	422
Medium	26893	9674	84548	35.97	4642	14770	3960	39199	944	22676	128	7903
Owner	18929	5606	50649	29.62	2611	8500	2344	23167	563	13527	88	5455
Owner-cum-tenant	7769	3991	33367	51.37	1984	6125	1592	15798	375	8996	40	2448
Tenant	195	77	532	39.49	47	145	24	234	6	153	-	-
Large	4851	1320	15531	27.21	495	1617	572	5904	208	5031	45	2979
Owner	3786	881	10529	23.27	316	1019	384	3930	150	3615	31	1965
Owner-cum-tenant	1048	432	4935	41.22	176	588	185	1943	57	1390	14	1014
Tenant	17	7	67	41.18	3	10	3	31	1	26	-	-

TABLE 18 : DUCKS IN BIRD GROUPS OF HOLDINGS CLASSIFIED BY TENANCY AND FARM TYPE & SIZE

Tenancy and farm type & size	Total	Holdings reporting ducks										
		No. of holdings	No. of ducks	%(col 3/2)	1 - 5 birds		6 -19 birds		20 - 49 birds		50 & above	
					No. of holdings	No. of heads	No. of holdings	No. of heads	No. of holdings	No. of heads	No. of holdings	No. of heads
1	2	3	4	5	6	7	8	9	10	11	12	13

BANGLADESH

TOTAL

Holdings:

All	28695763	7832415	39432988	27.29	5570860	15850487	2069904	18244399	174692	4274971	16959	1063131
Owner	18734787	4949594	24166664	26.42	3584223	10146497	1255249	10958702	100268	2443801	9854	617664
Owner-cum-tenant	6278282	2513529	13541689	40.04	1713481	4959374	725608	6503901	67981	1674778	6459	403636
Tenant	3682694	369292	1724635	10.03	273156	744616	89047	781796	6443	156392	646	41831

Non-farm	13512580	2058579	8845412	15.23	1596217	4296724	431931	3686080	27415	668657	3016	193951
Owner	10062062	1791546	7661338	17.80	1392820	3750773	372674	3172411	23475	572850	2577	165304
Owner-cum-tenant	241075	34597	154705	14.35	26279	71353	7739	66511	515	12630	64	4211
Tenant	3209443	232436	1029369	7.24	177118	474598	51518	447158	3425	83177	375	24436

Farm size:

Small	12812372	4729545	23466103	36.91	3376867	9681537	1250197	10952833	93847	2290908	8634	540825
Owner	7347078	2611138	12871171	35.54	1872388	5393976	683296	5950284	50752	1232661	4702	294250
Owner-cum-tenant	5019740	1990558	9962615	39.65	1413506	4033394	532782	4699738	40555	996856	3715	232627
Tenant	445554	127849	632317	28.69	90973	254167	34119	302811	2540	61391	217	13948

Medium	2136415	936431	6160955	43.83	549041	1710491	340270	3145560	43117	1057140	4003	247764
Owner	1178859	483997	3096911	41.06	289498	903929	172098	1575349	20479	499788	1922	117845
Owner-cum-tenant	931640	444026	3006664	47.66	254767	791696	165009	1540720	22209	546791	2041	127457
Tenant	25916	8408	57380	32.44	4776	14866	3163	29491	429	10561	40	2462

Large	234396	107860	960518	46.02	48735	161735	47506	459926	10313	258266	1306	80591
Owner	146788	62913	537244	42.86	29517	97819	27181	260658	5562	138502	653	40265
Owner-cum-tenant	85827	44348	417705	51.67	18929	62931	20078	196932	4702	118501	639	39341
Tenant	1781	599	5569	33.63	289	985	247	2336	49	1263	14	985

RURAL

Holdings:

All	25351506	7712332	38852366	30.42	5483132	15603334	2040235	17986341	172271	4216027	16694	1046664
Owner	16784717	4859297	23730464	28.95	3518103	9960037	1233120	10766969	98438	2399166	9636	604292
Owner-cum-tenant	6137960	2495460	13447994	40.66	1700942	4923359	720533	6458599	67564	1664821	6421	401215
Tenant	2428829	357575	1673908	14.72	264087	719938	86582	760773	6269	152040	637	41157

Non-farm	10480930	1985623	8517778	18.95	1540747	4144590	415772	3548176	26223	639319	2881	185693
Owner	8352634	1731867	7391740	20.73	1347567	3626464	359362	3058841	22481	548409	2457	158026
Owner-cum-tenant	167626	32122	142558	19.16	24483	66372	7120	61026	463	11411	56	3749
Tenant	1960670	221634	983480	11.30	168697	451754	49290	428309	3279	79499	368	23918

Farm size:

Small	12531509	4688455	23254726	37.41	3348049	9597292	1238938	10853790	92928	2268840	8540	534804
-------	----------	---------	----------	-------	---------	---------	---------	----------	-------	---------	------	--------

TABLE 18 : DUCKS IN BIRD GROUPS OF HOLDINGS CLASSIFIED BY TENANCY AND FARM TYPE & SIZE

Tenancy and farm type & size	Total	Holdings reporting ducks										
		No. of holdings	No. of ducks	% (col 3/2)	1 - 5 birds		6 -19 birds		20 - 49 birds		50 & above	
					No. of holdings	No. of heads	No. of holdings	No. of heads	No. of holdings	No. of heads	No. of holdings	No. of heads
1	2	3	4	5	6	7	8	9	10	11	12	13
Owner	7129151	2583953	12728985	36.24	1853443	5337942	675770	5884236	50112	1217254	4628	289553
Owner-cum-tenant	4961684	1977517	9897886	39.86	1404254	4006939	529267	4668736	40299	990752	3697	231459
Tenant	440674	126985	627855	28.82	90352	252411	33901	300818	2517	60834	215	13792
Medium	2109522	931120	6126238	44.14	545915	1700718	338345	3127642	42881	1051490	3979	246388
Owner	1159930	481046	3077220	41.47	287784	898495	171017	1565292	20337	496359	1908	117074
Owner-cum-tenant	923871	441713	2991968	47.81	253381	787431	164182	1533018	22119	544667	2031	126852
Tenant	25721	8361	57050	32.51	4750	14792	3146	29332	425	10464	40	2462
Large	229545	107134	953624	46.67	48421	160734	47180	456733	10239	256378	1294	79779
Owner	143002	62431	532519	43.66	29309	97136	26971	258600	5508	137144	643	39639
Owner-cum-tenant	84779	44108	415582	52.03	18824	62617	19964	195819	4683	117991	637	39155
Tenant	1764	595	5523	33.73	288	981	245	2314	48	1243	14	985
URBAN												
Holdings:												
All	3344257	120083	580622	3.59	87728	247153	29669	258058	2421	58944	265	16467
Owner	1950070	90297	436200	4.63	66120	186460	22129	191733	1830	44635	218	13372
Owner-cum-tenant	140322	18069	93695	12.88	12539	36015	5075	45302	417	9957	38	2421
Tenant	1253865	11717	50727	0.93	9069	24678	2465	21023	174	4352	9	674
Non-farm	3031650	72956	327634	2.41	55470	152134	16159	137904	1192	29338	135	8258
Owner	1709428	59679	269598	3.49	45253	124309	13312	113570	994	24441	120	7278
Owner-cum-tenant	73449	2475	12147	3.37	1796	4981	619	5485	52	1219	8	462
Tenant	1248773	10802	45889	0.87	8421	22844	2228	18849	146	3678	7	518
Farm size:												
Small	280863	41090	211377	14.63	28818	84245	11259	99043	919	22068	94	6021
Owner	217927	27185	142186	12.47	18945	56034	7526	66048	640	15407	74	4697
Owner-cum-tenant	58056	13041	64729	22.46	9252	26455	3515	31002	256	6104	18	1168
Tenant	4880	864	4462	17.70	621	1756	218	1993	23	557	2	156
Medium	26893	5311	34717	19.75	3126	9773	1925	17918	236	5650	24	1376
Owner	18929	2951	19691	15.59	1714	5434	1081	10057	142	3429	14	771
Owner-cum-tenant	7769	2313	14696	29.77	1386	4265	827	7702	90	2124	10	605
Tenant	195	47	330	24.10	26	74	17	159	4	97	-	-
Large	4851	726	6894	14.97	314	1001	326	3193	74	1888	12	812
Owner	3786	482	4725	12.73	208	683	210	2058	54	1358	10	626
Owner-cum-tenant	1048	240	2123	22.90	105	314	114	1113	19	510	2	186
Tenant	17	4	46	23.53	1	4	2	22	1	20	-	-

TABLE 19 : PIGEONS IN BIRD GROUPS OF HOLDINGS CLASSIFIED BY TENANCY AND FARM TYPE & SIZE

Tenancy and farm type & size	Total	Holdings reporting pigeons										
		No. of holdings	No. of pigeons	%(col 3/2)	1 - 5 birds		6 -19 birds		20 - 49 birds		50 & above	
					No. of holdings	No. of heads	No. of holdings	No. of heads	No. of holdings	No. of heads	No. of holdings	No. of heads
1	2	3	4	5	6	7	8	9	10	11	12	13

BANGLADESH

TOTAL

Holdings:

All	28695763	870643	7484954	3.03	379522	1146303	400654	3775716	80902	1988259	9565	574676
Owner	18734787	533269	4508559	2.85	239675	719922	239418	2243499	48139	1182369	6037	362769
Owner-cum-tenant	6278282	307863	2745942	4.90	125807	384462	148144	1410033	30612	753253	3300	198194
Tenant	3682694	29511	230453	0.80	14040	41919	13092	122184	2151	52637	228	13713

Non-farm	13512580	160047	1215202	1.18	80129	235608	67376	624403	11232	275583	1310	79608
Owner	10062062	138960	1053839	1.38	69857	205087	58182	539130	9773	239879	1148	69743
Owner-cum-tenant	241075	3756	29365	1.56	1787	5283	1658	15369	279	6848	32	1865
Tenant	3209443	17331	131998	0.54	8485	25238	7536	69904	1180	28856	130	8000

Farm size:

Small	12812372	503816	3999928	3.93	230992	695935	230462	2148449	38821	946210	3541	209334
Owner	7347078	284103	2230843	3.87	133176	399789	127177	1178940	21633	526746	2117	125368
Owner-cum-tenant	5019740	208783	1682839	4.16	92758	281006	98313	922977	16367	399509	1345	79347
Tenant	445554	10930	86246	2.45	5058	15140	4972	46532	821	19955	79	4619

Medium	2136415	178035	1847405	8.33	61087	191400	89449	869109	24407	602376	3092	184520
Owner	1178859	93176	967993	7.90	32400	101468	46233	447321	12814	315951	1729	103253
Owner-cum-tenant	931640	83709	868484	8.99	28226	88495	42673	416446	11462	283101	1348	80442
Tenant	25916	1150	10928	4.44	461	1437	543	5342	131	3324	15	825

Large	234396	28745	422419	12.26	7314	23360	13367	133755	6442	164090	1622	101214
Owner	146788	17030	255884	11.60	4242	13578	7826	78108	3919	99793	1043	64405
Owner-cum-tenant	85827	11615	165254	13.53	3036	9678	5500	55241	2504	63795	575	36540
Tenant	1781	100	1281	5.61	36	104	41	406	19	502	4	269

RURAL

Holdings:

All	25351506	845896	7225922	3.34	370715	1117993	388399	3656354	77706	1907424	9076	544151
Owner	16784717	514132	4305888	3.06	232915	698157	229962	2151186	45616	1118560	5639	337985
Owner-cum-tenant	6137960	304413	2708909	4.96	124683	380890	146361	1392437	30127	741064	3242	194518
Tenant	2428829	27351	211125	1.13	13117	38946	12076	112731	1963	47800	195	11648

Non-farm	10480930	144164	1057720	1.38	74126	216271	59578	549412	9425	229612	1035	62425
Owner	8352634	125759	920397	1.51	64990	189384	51639	475796	8221	200392	909	54825
Owner-cum-tenant	167626	3112	23367	1.86	1531	4485	1358	12556	197	4831	26	1495
Tenant	1960670	15293	113956	0.78	7605	22402	6581	61060	1007	24389	100	6105

Farm size:

Small	12531509	496737	3924683	3.96	228591	688277	226894	2113225	37841	921883	3411	201298
-------	----------	--------	---------	------	--------	--------	--------	---------	-------	--------	------	--------

TABLE 19 : PIGEONS IN BIRD GROUPS OF HOLDINGS CLASSIFIED BY TENANCY AND FARM TYPE & SIZE

Tenancy and farm type & size	Total	Holdings reporting pigeons										
		No. of holdings	No. of pigeons	% (col 3/2)	1 - 5 birds		6 -19 birds		20 - 49 birds		50 & above	
					No. of holdings	No. of heads	No. of holdings	No. of heads	No. of holdings	No. of heads	No. of holdings	No. of heads
1	2	3	4	5	6	7	8	9	10	11	12	13
Owner	7129151	279198	2177795	3.92	131510	394485	124742	1154838	20930	509419	2016	119053
Owner-cum-tenant	4961684	206714	1661740	4.17	92063	278782	97229	912334	16103	392828	1319	77796
Tenant	440674	10825	85148	2.46	5018	15010	4923	46053	808	19636	76	4449
Medium	2109522	176563	1827394	8.37	60737	190271	88693	861340	24087	594181	3046	181602
Owner	1159930	92359	956242	7.96	32207	100834	45841	443296	12610	310637	1701	101475
Owner-cum-tenant	923871	83071	860412	8.99	28072	88007	42321	412832	11348	280271	1330	79302
Tenant	25721	1133	10740	4.40	458	1430	531	5212	129	3273	15	825
Large	229545	28432	416125	12.39	7261	23174	13234	132377	6353	161748	1584	98826
Owner	143002	16816	251454	11.76	4208	13454	7740	77256	3855	98112	1013	62632
Owner-cum-tenant	84779	11516	163390	13.58	3017	9616	5453	54715	2479	63134	567	35925
Tenant	1764	100	1281	5.67	36	104	41	406	19	502	4	269
URBAN												
Holdings:												
All	3344257	24747	259032	0.74	8807	28310	12255	119362	3196	80835	489	30525
Owner	1950070	19137	202671	0.98	6760	21765	9456	92313	2523	63809	398	24784
Owner-cum-tenant	140322	3450	37033	2.46	1124	3572	1783	17596	485	12189	58	3676
Tenant	1253865	2160	19328	0.17	923	2973	1016	9453	188	4837	33	2065
Non-farm	3031650	15883	157482	0.52	6003	19337	7798	74991	1807	45971	275	17183
Owner	1709428	13201	133442	0.77	4867	15703	6543	63334	1552	39487	239	14918
Owner-cum-tenant	73449	644	5998	0.88	256	798	300	2813	82	2017	6	370
Tenant	1248773	2038	18042	0.16	880	2836	955	8844	173	4467	30	1895
Farm size:												
Small	280863	7079	75245	2.52	2401	7658	3568	35224	980	24327	130	8036
Owner	217927	4905	53048	2.25	1666	5304	2435	24102	703	17327	101	6315
Owner-cum-tenant	58056	2069	21099	3.56	695	2224	1084	10643	264	6681	26	1551
Tenant	4880	105	1098	2.15	40	130	49	479	13	319	3	170
Medium	26893	1472	20011	5.47	350	1129	756	7769	320	8195	46	2918
Owner	18929	817	11751	4.32	193	634	392	4025	204	5314	28	1778
Owner-cum-tenant	7769	638	8072	8.21	154	488	352	3614	114	2830	18	1140
Tenant	195	17	188	8.72	3	7	12	130	2	51	-	-
Large	4851	313	6294	6.45	53	186	133	1378	89	2342	38	2388
Owner	3786	214	4430	5.65	34	124	86	852	64	1681	30	1773
Owner-cum-tenant	1048	99	1864	9.45	19	62	47	526	25	661	8	615
Tenant	17	-	-	-	-	-	-	-	-	-	-	-

TABLE 20 : HOLDINGS REPORTING HERD AND FLOCK POPULATIONS OF THE CROSS BRED CLASSIFIED BY TENANCY AND FARM TYPE & SIZE

Tenancy and farm type & size	Total	Cattle		Buffalo		Goat-sheep		Fowls		Ducks	
		Holdings reporting	Herd population	Holdings reporting	Herd population	Holdings reporting	Herd population	Holdings reporting	Flock population	Holding reporting	Flock population
1	2	3	4	5	6	7	8	9	10	11	12

BANGLADESH

TOTAL

Holdings:

All	28695763	268388	616488	2866	10101	45972	140989	102065	685765	75185	374412
Owner	18734787	155046	360013	1832	6189	28467	86932	65074	451051	45231	219941
Owner-cum-tenant	6278282	104751	239264	943	3579	14663	45788	31071	200555	26442	138256
Tenant	3682694	8591	17211	91	333	2842	8269	5920	34159	3512	16215

Non-farm	13512580	47889	101140	641	2179	14045	41260	30664	188035	18052	81209
Owner	10062062	41949	88925	565	1869	11675	34231	25947	161032	15452	69544
Owner-cum-tenant	241075	1167	2706	15	79	369	1211	732	4375	441	2125
Tenant	3209443	4773	9509	61	231	2001	5818	3985	22628	2159	9540

Farm size:

Small	12812372	157263	337943	1481	4995	24728	74047	57872	386014	44265	213620
Owner	7347078	79299	175506	883	2893	12861	38991	31835	226416	23283	111032
Owner-cum-tenant	5019740	74444	155507	571	2009	11085	32787	24199	148808	19717	96477
Tenant	445554	3520	6930	27	93	782	2269	1838	10790	1265	6111

Medium	2136415	54353	145350	558	1997	6132	20676	12081	97492	11168	66099
Owner	1178859	28417	76294	280	970	3251	10670	6399	54757	5510	31785
Owner-cum-tenant	931640	25660	68362	275	1018	2825	9845	5589	42018	5573	33774
Tenant	25916	276	694	3	9	56	161	93	717	85	540

Large	234396	8883	32055	186	930	1067	5006	1448	14224	1700	13484
Owner	146788	5381	19288	104	457	680	3040	893	8846	986	7580
Owner-cum-tenant	85827	3480	12689	82	473	384	1945	551	5354	711	5880
Tenant	1781	22	78	-	-	3	21	4	24	3	24

RURAL

Holdings:

All	25351506	257174	586141	2773	9782	43257	132045	98188	651879	72885	363817
Owner	16784717	146599	336962	1756	5963	26385	79965	62156	424205	43575	212618
Owner-cum-tenant	6137960	102675	233706	935	3531	14313	44736	30512	196422	26029	136195
Tenant	2428829	7900	15473	82	288	2559	7344	5520	31252	3281	15004

Non-farm	10480930	42062	85983	583	1999	12155	35323	28223	167277	16740	75362
Owner	8352634	36907	75772	518	1740	10123	29354	23994	143908	14400	65075
Owner-cum-tenant	167626	974	2196	13	73	302	1012	627	3549	390	1762
Tenant	1960670	4181	8015	52	186	1730	4957	3602	19820	1950	8525

Farm size:

Small	12531509	153064	327142	1451	4872	24070	71718	56623	374949	43428	209757
-------	----------	--------	--------	------	------	-------	-------	-------	--------	-------	--------

TABLE 20 : HOLDINGS REPORTING HERD AND FLOCK POPULATIONS OF THE CROSS BRED CLASSIFIED BY TENANCY AND FARM TYPE & SIZE

Tenancy and farm type & size	Total	Cattle		Buffalo		Goat-sheep		Fowls		Ducks	
		Holdings reporting	Herd population	Holdings reporting	Herd population	Holdings reporting	Herd population	Holdings reporting	Flock population	Holding reporting	Flock population
1	2	3	4	5	6	7	8	9	10	11	12
Owner	7129151	76625	168299	858	2810	12439	37405	30977	218107	22762	108784
Owner-cum-tenant	4961684	73009	152126	566	1969	10861	32108	23825	146151	19422	95056
Tenant	440674	3430	6717	27	93	770	2205	1821	10691	1244	5917
Medium	2109522	53409	142255	553	1981	6006	20183	11921	95742	11046	65509
Owner	1159930	27851	74325	276	956	3177	10330	6312	53613	5446	31419
Owner-cum-tenant	923871	25290	67259	274	1016	2773	9692	5516	41412	5516	33552
Tenant	25721	268	671	3	9	56	161	93	717	84	538
Large	229545	8639	30761	186	930	1026	4821	1421	13911	1671	13189
Owner	143002	5216	18566	104	457	646	2876	873	8577	967	7340
Owner-cum-tenant	84779	3402	12125	82	473	377	1924	544	5310	701	5825
Tenant	1764	21	70	-	-	3	21	4	24	3	24
URBAN											
Holdings:											
All	3344257	11214	30347	93	319	2715	8944	3877	33886	2300	10595
Owner	1950070	8447	23051	76	226	2082	6967	2918	26846	1656	7323
Owner-cum-tenant	140322	2076	5558	8	48	350	1052	559	4133	413	2061
Tenant	1253865	691	1738	9	45	283	925	400	2907	231	1211
Non-farm	3031650	5827	15157	58	180	1890	5937	2441	20758	1312	5847
Owner	1709428	5042	13153	47	129	1552	4877	1953	17124	1052	4469
Owner-cum-tenant	73449	193	510	2	6	67	199	105	826	51	363
Tenant	1248773	592	1494	9	45	271	861	383	2808	209	1015
Farm size:											
Small	280863	4199	10801	30	123	658	2329	1249	11065	837	3863
Owner	217927	2674	7207	25	83	422	1586	858	8309	521	2248
Owner-cum-tenant	58056	1435	3381	5	40	224	679	374	2657	295	1421
Tenant	4880	90	213	-	-	12	64	17	99	21	194
Medium	26893	944	3095	5	16	126	493	160	1750	122	590
Owner	18929	566	1969	4	14	74	340	87	1144	64	366
Owner-cum-tenant	7769	370	1103	1	2	52	153	73	606	57	222
Tenant	195	8	23	-	-	-	-	-	-	1	2
Large	4851	244	1294	-	-	41	185	27	313	29	295
Owner	3786	165	722	-	-	34	164	20	269	19	240
Owner-cum-tenant	1048	78	564	-	-	7	21	7	44	10	55
Tenant	17	1	8	-	-	-	-	-	-	-	-

TABLE 21 : LIVESTOCK AND POULTRY OF AGRICULTURE LABOUR HOUSEHOLDS CLASSIFIED BY TENANCY AND FARM TYPE & SIZE

Tenancy and farm type & size	Total	Agricultural labour households	Agriculture labour households reporting													
			Cattle		Buffalo		Goat		Sheep		Fowl		Duck		Pigeon	
			No. of households	% (col 4/3)	No. of households	% (col 6/3)	No. of households	% (col 8/3)	No. of households	% (col 10/3)	No. of households	% (col 12/3)	No. of households	% (col 14/3)	No. of households	% (col 16/3)
1	2	3	4	5	6	7	8	9	10	11	12	13	14	15	16	17

BANGLADESH

TOTAL

Holdings:

All	28695763	8844402	3708590	41.93	51846	0.59	2493209	28.19	175039	1.98	5247924	59.34	2863845	32.38	252624	2.86
Owner	18734787	5507656	2014626	36.58	29458	0.53	1422911	25.84	99642	1.81	3123852	56.72	1684345	30.58	138771	2.52
Owner-cum-tenant	6278282	2384952	1412987	59.25	19328	0.81	840290	35.23	55405	2.32	1661202	69.65	975249	40.89	100161	4.20
Tenant	3682694	951794	280977	29.52	3060	0.32	230008	24.17	19992	2.10	462870	48.63	204251	21.46	13692	1.44

Non-farm	13512580	3930357	1024351	26.06	12404	0.32	869631	22.13	66391	1.69	1921066	48.88	929554	23.65	54507	1.39
Owner	10062062	3181729	850906	26.74	10618	0.33	711575	22.36	52098	1.64	1596054	50.16	789765	24.82	46030	1.45
Owner-cum-tenant	241075	50737	15024	29.61	201	0.40	11420	22.51	1144	2.25	24350	47.99	12643	24.92	1013	2.00
Tenant	3209443	697891	158421	22.70	1585	0.23	146636	21.01	13149	1.88	300662	43.08	127146	18.22	7464	1.07

Farm size:

Small	12812372	4499229	2382622	52.96	27696	0.62	1475830	32.80	97445	2.17	3028744	67.32	1743603	38.75	164014	3.65
Owner	7347078	2130755	1026437	48.17	14116	0.66	644783	30.26	42768	2.01	1392622	65.36	811447	38.08	77406	3.63
Owner-cum-tenant	5019740	2123323	1239105	58.36	12336	0.58	750546	35.35	48142	2.27	1479903	69.70	858232	40.42	80782	3.80
Tenant	445554	245151	117080	47.76	1244	0.51	80501	32.84	6535	2.67	156219	63.72	73924	30.15	5826	2.38

Medium	2136415	382093	276957	72.48	9054	2.37	135868	35.56	10207	2.67	274783	71.92	175261	45.87	30450	7.97
Owner	1178859	176660	123446	69.88	3574	2.02	60059	34.00	4239	2.40	122417	69.30	75072	42.50	13386	7.58
Owner-cum-tenant	931640	197172	148331	75.23	5291	2.68	73086	37.07	5682	2.88	146692	74.40	97200	49.30	16692	8.47
Tenant	25916	8261	5180	62.70	189	2.29	2723	32.96	286	3.46	5674	68.68	2989	36.18	372	4.50

Large	234396	32723	24660	75.36	2692	8.23	11880	36.30	996	3.04	23331	71.30	15427	47.14	3653	11.16
Owner	146788	18512	13837	74.75	1150	6.21	6494	35.08	537	2.90	12759	68.92	8061	43.54	1949	10.53
Owner-cum-tenant	85827	13720	10527	76.73	1500	10.93	5238	38.18	437	3.19	10257	74.76	7174	52.29	1674	12.20
Tenant	1781	491	296	60.29	42	8.55	148	30.14	22	4.48	315	64.15	192	39.10	30	6.11

RURAL

Holdings:

All	25351506	8732259	3686942	42.22	51450	0.59	2479888	28.40	174322	2.00	5221167	59.79	2849436	32.63	250474	2.87
Owner	16784717	5432345	2001720	36.85	29195	0.54	1414745	26.04	99161	1.83	3106836	57.19	1675188	30.84	137466	2.53
Owner-cum-tenant	6137960	2368774	1405397	59.33	19209	0.81	836211	35.30	55216	2.33	1653412	69.80	970917	40.99	99413	4.20
Tenant	2428829	931140	279825	30.05	3046	0.33	228932	24.59	19945	2.14	460919	49.50	203331	21.84	13595	1.46

Non-farm	10480930	3855180	1018214	26.41	12287	0.32	864408	22.42	66092	1.71	1910783	49.56	924413	23.98	53914	1.40
Owner	8352634	3127791	845642	27.04	10519	0.34	707205	22.61	51842	1.66	1587466	50.75	785415	25.11	45520	1.46
Owner-cum-tenant	167626	48890	14850	30.37	193	0.39	11316	23.15	1139	2.33	24093	49.28	12514	25.60	993	2.03
Tenant	1960670	678499	157722	23.25	1575	0.23	145887	21.50	13111	1.93	299224	44.10	126484	18.64	7401	1.09

Farm size:

Small	12531509	4466839	2369562	53.05	27506	0.62	1468871	32.88	97080	2.17	3014423	67.48	1735601	38.86	162791	3.64
Owner	7129151	2112026	1020005	48.30	13998	0.66	641523	30.37	42575	2.02	1385253	65.59	807254	38.22	76772	3.63
Owner-cum-tenant	4961684	2110858	1232898	58.41	12268	0.58	747152	35.40	47978	2.27	1473435	69.80	854662	40.49	80223	3.80
Tenant	440674	243955	116659	47.82	1240	0.51	80196	32.87	6527	2.68	155735	63.84	73685	30.20	5796	2.38

Medium	2109522	378132	274793	72.67	8991	2.38	134879	35.67	10159	2.69	272862	72.16	174145	46.05	30173	7.98
--------	---------	--------	--------	-------	------	------	--------	-------	-------	------	--------	-------	--------	-------	-------	------

TABLE 21 : LIVESTOCK AND POULTRY OF AGRICULTURE LABOUR HOUSEHOLDS CLASSIFIED BY TENANCY AND FARM TYPE & SIZE

Tenancy and farm type & size	Total	Agricultural labour households	Agriculture labour households reporting													
			Cattle		Buffalo		Goat		Sheep		Fowl		Duck		Pigeon	
			No. of households	% (col 4/3)	No. of households	% (col 6/3)	No. of households	% (col 8/3)	No. of households	% (col 10/3)	No. of households	% (col 12/3)	No. of households	% (col 14/3)	No. of households	% (col 16/3)
1	2	3	4	5	6	7	8	9	10	11	12	13	14	15	16	17
Owner	1159930	174450	122433	70.18	3547	2.03	59618	34.17	4211	2.41	121512	69.65	74560	42.74	13262	7.60
Owner-cum-tenant	923871	195484	147212	75.31	5255	2.69	72560	37.12	5663	2.90	145705	74.54	96615	49.42	16543	8.46
Tenant	25721	8198	5148	62.80	189	2.31	2701	32.95	285	3.48	5645	68.86	2970	36.23	368	4.49
Large	229545	32108	24373	75.91	2666	8.30	11730	36.53	991	3.09	23099	71.94	15277	47.58	3596	11.20
Owner	143002	18078	13640	75.45	1131	6.26	6399	35.40	533	2.95	12605	69.73	7959	44.03	1912	10.58
Owner-cum-tenant	84779	13542	10437	77.07	1493	11.02	5183	38.27	436	3.22	10179	75.17	7126	52.62	1654	12.21
Tenant	1764	488	296	60.66	42	8.61	148	30.33	22	4.51	315	64.55	192	39.34	30	6.15
URBAN																
Holdings:																
All	3344257	112143	21648	19.30	396	0.35	13321	11.88	717	0.64	26757	23.86	14409	12.85	2150	1.92
Owner	1950070	75311	12906	17.14	263	0.35	8166	10.84	481	0.64	17016	22.59	9157	12.16	1305	1.73
Owner-cum-tenant	140322	16178	7590	46.92	119	0.74	4079	25.21	189	1.17	7790	48.15	4332	26.78	748	4.62
Tenant	1253865	20654	1152	5.58	14	0.07	1076	5.21	47	0.23	1951	9.45	920	4.45	97	0.47
Non-farm	3031650	75177	6137	8.16	117	0.16	5223	6.95	299	0.40	10283	13.68	5141	6.84	593	0.79
Owner	1709428	53938	5264	9.76	99	0.18	4370	8.10	256	0.47	8588	15.92	4350	8.06	510	0.95
Owner-cum-tenant	73449	1847	174	9.42	8	0.43	104	5.63	5	0.27	257	13.91	129	6.98	20	1.08
Tenant	1248773	19392	699	3.60	10	0.05	749	3.86	38	0.20	1438	7.42	662	3.41	63	0.32
Farm size:																
Small	280863	32390	13060	40.32	190	0.59	6959	21.49	365	1.13	14321	44.21	8002	24.71	1223	3.78
Owner	217927	18729	6432	34.34	118	0.63	3260	17.41	193	1.03	7369	39.35	4193	22.39	634	3.39
Owner-cum-tenant	58056	12465	6207	49.80	68	0.55	3394	27.23	164	1.32	6468	51.89	3570	28.64	559	4.48
Tenant	4880	1196	421	35.20	4	0.33	305	25.50	8	0.67	484	40.47	239	19.98	30	2.51
Medium	26893	3961	2164	54.63	63	1.59	989	24.97	48	1.21	1921	48.50	1116	28.17	277	6.99
Owner	18929	2210	1013	45.84	27	1.22	441	19.95	28	1.27	905	40.95	512	23.17	124	5.61
Owner-cum-tenant	7769	1688	1119	66.29	36	2.13	526	31.16	19	1.13	987	58.47	585	34.66	149	8.83
Tenant	195	63	32	50.79	-	-	22	34.92	1	1.59	29	46.03	19	30.16	4	6.35
Large	4851	615	287	46.67	26	4.23	150	24.39	5	0.81	232	37.72	150	24.39	57	9.27
Owner	3786	434	197	45.39	19	4.38	95	21.89	4	0.92	154	35.48	102	23.50	37	8.53
Owner-cum-tenant	1048	178	90	50.56	7	3.93	55	30.90	1	0.56	78	43.82	48	26.97	20	11.24
Tenant	17	3	-	-	-	-	-	-	-	-	-	-	-	-	-	-

TABLE 22 : LIVESTOCK & POULTRY AND AGRICULTURE EQUIPMENT OF HOLDINGS BY LAND OWNERSHIP STATUS

Selected activities	Land ownership status				
	No homestead land	Homestead land > 0 but no cultivated land	Homestead land > 0 and cultivated land up to 0.50 acre	Homestead land > 0 and cultivated land 0.51 to 1.00 acre	Homestead land > 0 and cultivated land 1.01 acres & above
1	2	3	4	5	6

BANGLADESH

TOTAL					
Total holdings	2024495	10725625	6757492	3537720	5650431
Holdings:					
Reporting cattle	219537	1730520	2399818	1961383	3924695
Cattle per holding	2.46	1.89	2.02	2.30	3.19
Reporting buffalo	3826	22790	26061	20985	94076
Buffalo per holding	3.65	3.30	3.12	3.01	3.27
Reporting goat	127331	1457349	1581406	1069921	1953213
Goat per holding	2.65	2.36	2.46	2.60	3.01
Reporting sheep	8833	93248	92409	66239	127994
Sheep per holding	3.51	3.05	3.20	3.23	3.69
Reporting fowls	296899	3671943	4062951	2378542	4051728
Fowls per holding	6.72	5.49	6.15	6.83	8.50
Reporting ducks	162119	1668721	2236261	1342546	2422768
Ducks per holding	5.18	4.30	4.53	4.95	6.05
Reporting pigeons	17102	130610	193587	140442	388902
Pigeons per holding	8.95	7.72	7.27	7.85	9.81
Reporting irrigation equipment	12751	23400	56082	95919	563110
Irrigated area per holding (acre)	2	-	-	1	3
Reporting mechanised tilling equipment	3131	4470	9752	13303	129640

RURAL					
Total holdings:	1006963	8768775	6506692	3483571	5585505
Reporting cattle	214779	1669544	2366384	1944758	3898359
Cattle per holding	2.45	1.88	2.01	2.30	3.19
Reporting buffalo	3731	21643	25566	20784	93535
Buffalo per holding	3.63	3.26	3.11	3.01	3.27

TABLE 22 : LIVESTOCK & POULTRY AND AGRICULTURE EQUIPMENT OF HOLDINGS BY LAND OWNERSHIP STATUS

Selected activities	Land ownership status				
	No homestead land	Homestead land > 0 but no cultivated land	Homestead land > 0 and cultivated land up to 0.50 acre	Homestead land > 0 and cultivated land 0.51 to 1.00 acre	Homestead land > 0 and cultivated land 1.01 acres & above
1	2	3	4	5	6
Reporting goat	123922	1394351	1560210	1061491	1940547
Goat per holding	2.65	2.35	2.45	2.60	3.01
Reporting sheep	8716	91228	91493	65819	127437
Sheep per holding	3.50	3.03	3.19	3.22	3.69
Reporting fowls	288266	3519284	4002221	2359878	4026272
Fowls per holding	6.74	5.50	6.15	6.83	8.50
Reporting ducks	158022	1606646	2206027	1332806	2408831
Ducks per holding	5.18	4.29	4.52	4.95	6.05
Reporting pigeons	16296	116743	188401	138833	385623
Pigeons per holding	8.82	7.45	7.20	7.81	9.78
Holdings reporting irrigation equipment	12492	21621	54920	94930	559038
Irrigated area per holding (acre)	2	-	-	1	3
Reporting mechanised tilling equipment	3072	4320	9444	13087	128345
URBAN					
Total holdings	1017532	1956850	250800	54149	64926
Reporting cattle	4758	60976	33434	16625	26336
Cattle per holding	2.63	2.25	2.34	2.55	3.26
Reporting buffalo	95	1147	495	201	541
Buffalo per holding	4.42	3.95	4.00	3.52	3.72
Holdings reporting goat	3409	62998	21196	8430	12666
Goat per holding	2.91	2.57	2.73	2.83	3.20
Reporting sheep	117	2020	916	420	557
Sheep per holding	4.05	3.83	3.50	3.84	4.79
Reporting fowls	8633	152659	60730	18664	25456
Fowl per holding	6.17	5.15	6.18	6.72	7.96
Reporting duck	4097	62075	30234	9740	13937
Ducks per holding	5.08	4.45	4.87	5.31	6.05

TABLE 22 : LIVESTOCK & POULTRY AND AGRICULTURE EQUIPMENT OF HOLDINGS BY LAND OWNERSHIP STATUS

Selected activities	Land ownership status				
	No homestead land	Homestead land > 0 but no cultivated land	Homestead land > 0 and cultivated land up to 0.50 acre	Homestead land > 0 and cultivated land 0.51 to 1.00 acre	Homestead land > 0 and cultivated land 1.01 acres & above
1	2	3	4	5	6
Reporting pigeon	806	13867	5186	1609	3279
Pigeons per holding	11.63	9.96	9.77	10.87	13.24
Reporting irrigation equipment	259	1779	1162	989	4072
Irrigated area per holding (acre)	1	-	-	1	3
Reporting mechanised tilling equipment	59	150	308	216	1295

TABLE 23 : HOLDINGS REPORTING DEATHS OF LIVESTOCK AND POULTRY BY CAUSES

Livestock & poultry	Causes of deaths						
	Flood	Cyclone	Epidemic	Disease	Snake bite	Others	Total
1	2	3	4	5	6	7	8

BANGLADESH

TOTAL

Cattle:

Holdings reporting deaths	41229	24649	44513	214963	3280	51291	379925
Number of deaths	107158	70423	169449	428363	11231	104589	891213

Buffalo :

Holdings reporting deaths	1801	1427	1622	4721	147	1164	10882
Number of deaths	6136	4669	8960	16148	828	3834	40575

Goat :

Holdings reporting deaths	35987	26978	43429	219445	3168	49277	378284
Number of deaths	116660	93349	177955	570390	14440	119156	1091950

Sheep :

Holdings reporting deaths	3769	1727	8965	24874	366	5848	45549
Number of deaths	19152	11820	65567	127252	2191	26705	252687

Fowls:

Holdings reporting deaths	169696	151369	1225873	2358185	28910	425647	4359680
Number of deaths	1594696	1631376	11901174	19168053	193710	2821241	37310250

Ducks:

Holdings reporting deaths	76670	70358	308143	749998	13955	208293	1427417
Number of deaths	469012	481963	1827845	3916514	62186	893936	7651456

Pigeons :

Holdings reporting deaths	7147	8243	17309	61015	1485	32378	127577
Number of deaths	55937	66041	131119	386339	7893	190762	838091

RURAL

Cattle :

Holdings reporting deaths	40010	24198	43791	209563	3213	49700	370475
Number of deaths	104061	69013	166757	417620	10963	101263	869677

Buffalo :

Holdings reporting deaths	1757	1409	1585	4601	146	1128	10626
Number of deaths	5961	4633	8721	15816	823	3776	39730

Goat :

Holdings reporting deaths	34925	26690	42624	212997	3096	47483	367815
Number of deaths	113517	92398	175321	552635	14218	114662	1062751

TABLE 23 : HOLDINGS REPORTING DEATHS OF LIVESTOCK AND POULTRY BY CAUSES

Livestock & poultry	Causes of deaths						
	Flood	Cyclone	Epidemic	Disease	Snake bite	Others	Total
1	2	3	4	5	6	7	8
Sheep :							
Holdings reporting deaths	3679	1689	8851	24385	360	5727	44691
Number of deaths	18693	11472	64740	124542	2172	26163	247782
Fowls:							
Holdings reporting deaths	165481	149266	1205504	2301401	28292	415591	4265535
Number of deaths	1560660	1611171	11710490	18716114	189317	2757285	36545037
Ducks:							
Holdings reporting deaths	75068	69528	303715	733796	13761	203855	1399723
Number of deaths	460143	476702	1800270	3829282	61324	874590	7502311
Pigeons :							
Holdings reporting deaths	6933	8059	16733	57761	1423	30981	121890
Number of deaths	54281	64241	124838	361040	7525	181090	793015
URBAN							
Cattle :							
Holdings reporting deaths	1219	451	722	5400	67	1591	9450
Number of deaths	3097	1410	2692	10743	268	3326	21536
Buffalo :							
Holdings reporting deaths	44	18	37	120	1	36	256
Number of deaths	175	36	239	332	5	58	845
Goat :							
Holdings reporting deaths	1062	288	805	6448	72	1794	10469
Number of deaths	3143	951	2634	17755	222	4494	29199
Sheep :							
Holdings reporting deaths	90	38	114	489	6	121	858
Number of deaths	459	348	827	2710	19	542	4905
Fowls:							
Holdings reporting deaths	4215	2103	20369	56784	618	10056	94145
Number of deaths	34036	20205	190684	451939	4393	63956	765213
Ducks:							
Holdings reporting deaths	1602	830	4428	16202	194	4438	27694
Number of deaths	8869	5261	27575	87232	862	19346	149145
Pigeons:							
Holdings reporting deaths	214	184	576	3254	62	1397	5687
Number of deaths	1656	1800	6281	25299	368	9672	45076

TABLE 24 : BORROWER HOLDINGS AND THEIR AVERAGE LOAN AMOUNTS (Tk.) FROM INSTITUTIONAL & NON-INSTITUTIONAL SOURCES CLASSIFIED BY CATEGORY OF LOAN

(Amount in Taka)

Loan type	Non-farm holdings				Farm holdings			
	Institutional		Non- Institutional		Institutional		Non- Institutional	
	No. of holdings	Av. Amount (Tk.)	No. of holdings	Av. Amount (Tk.)	No. of holdings	Av. Amount (Tk.)	No. of holdings	Av. Amount (Tk.)
1	2	3	4	5	6	7	8	9

BANGLADESH

TOTAL

Crop	347127	14487	171722	13570	2062126	17182	729128	16459
Fisheries	29510	20413	9267	21680	82976	30833	24439	26958
Livestock	102241	11767	17974	11260	173705	15098	32511	14650
Forestry	2746	16822	1164	15630	9502	22674	3591	16733
Nursery	4188	18817	1852	15824	7882	19980	3774	22673
Others	1260043	18868	513059	18202	1283180	21782	756724	23562

RURAL

Crop	342847	14197	170323	13527	2051434	17142	726523	16449
Fisheries	28689	19664	9051	21670	82327	30494	24299	26969
Livestock	99560	11390	17637	11073	171977	14936	32313	14623
Forestry	2603	14749	1122	15299	9286	17437	3524	16618
Nursery	3874	18932	1760	15463	7689	19386	3734	22727
Others	1164744	16915	492703	17596	1261169	21085	751481	23441

URBAN

Crop	4280	37666	1399	18867	10692	24910	2605	19369
Fisheries	821	46600	216	22107	649	73870	140	25019
Livestock	2681	25780	337	21084	1728	31144	198	18971
Forestry	143	54547	42	24448	216	247816	67	22785
Nursery	314	17405	92	22728	193	43642	40	17638
Others	95299	42738	20356	32871	22011	61750	5243	40808

TABLE 25 : TYPE AND SIZE OF HOLDINGS CLASSIFIED BY FARM EQUIPMENT OWNERSHIP AND TENANCY

Type of implements	All total	Non-farm holdings	Farm holdings			
			Total	Small	Medium	Large
1	2	3	4	5	6	7

BANGLADESH

TOTAL

All holdings

Holdings reporting deep tube-well	66723	4603	62120	34087	22787	5246
Number of deep tube-well	73353	4976	68377	36707	25414	6256
Holdings reporting shallow tube-well	614448	19890	594558	308370	245466	40722
Number of shallow tube-well	701153	21660	679493	329739	287863	61891
Holdings reporting power pump	99493	3878	95615	44374	39826	11415
Number of power pump	111379	4402	106977	47894	44674	14409
Holdings reporting tractor	22170	1108	21062	9616	8209	3237
Number of tractor	23694	1245	22449	10379	8610	3460
Holdings reporting power tiller	140448	4294	136154	44782	63757	27615
Number of power tiller	146331	4564	141767	47081	65861	28825
Holdings reporting paddy thresher	571820	20459	551361	343092	177159	31110
Number of paddy thresher	626658	24459	602199	373362	192778	36059
Holdings reporting seeder	17851	1512	16339	12130	3554	655
Number of seeder	30522	2893	27629	20618	5903	1108
Holdings reporting other implements	7358112	1647427	5710685	4712582	898855	99248
Number of other implements	30181461	5473870	24707591	19621754	4551874	533963

Owner holdings

Holdings reporting deep tube-well	41967	3987	37980	21038	13469	3473
Number of deep tube-well	46127	4317	41810	22687	14995	4128
Holdings reporting shallow tube-well	348206	17326	330880	169724	135257	25899
Number of shallow tube-well	398017	18880	379137	182104	158501	38532
Holdings reporting power pump	53788	3162	50626	23595	20326	6705
Number of power pump	60238	3584	56654	25575	22771	8308
Holdings reporting tractor	12586	975	11611	5339	4337	1935
Number of tractor	13482	1099	12383	5794	4532	2057

TABLE 25 : TYPE AND SIZE OF HOLDINGS CLASSIFIED BY FARM EQUIPMENT OWNERSHIP AND TENANCY

Type of implements	All total	Non-farm holdings	Farm holdings			
			Total	Small	Medium	Large
1	2	3	4	5	6	7
Holdings reporting power tiller	75387	3541	71846	22431	32685	16730
Number of power tiller	78299	3769	74530	23563	33599	17368
Holdings reporting paddy thresher	304265	18061	286204	176279	91216	18709
Number of paddy thresher	335352	21545	313807	192424	99700	21683
Holdings reporting seeder	10026	1323	8703	6444	1859	400
Number of seeder	17064	2564	14500	10832	2999	669
Holdings reporting other implements	4313626	1349212	2964414	2421410	481686	61318
Number of other implements	17170113	4503472	12666641	9896678	2438987	330976
Owner-cum-tenant holdings						
Holdings reporting deep tube-well	23749	173	23576	12607	9205	1764
Number of deep tube-well	26127	176	25951	13537	10298	2116
Holdings reporting shallow tube-well	258559	864	257695	133928	109036	14731
Number of shallow tube-well	294942	972	293970	142653	128077	23240
Holdings reporting power pump	44270	362	43908	20038	19199	4671
Number of power pump	49553	422	49131	21520	21561	6050
Holdings reporting tractor	9183	34	9149	4041	3817	1291
Number of tractor	9780	38	9742	4328	4022	1392
Holdings reporting power tiller	62934	159	62775	21263	30699	10813
Number of power tiller	65786	166	65620	22375	31866	11379
Holdings reporting paddy thresher	260410	705	259705	162249	85133	12323
Number of paddy thresher	282991	799	282192	175729	92174	14289
Holdings reporting seeder	7357	39	7318	5405	1661	252
Number of seeder	12606	75	12531	9261	2841	429
Holdings reporting other implements	2583923	25972	2557951	2115328	405473	37150
Number of other implements	11374006	88985	11285021	9032022	2054338	198661
Tenant holdings						
Holdings reporting deep tube-well	1007	443	564	442	113	9
Number of deep tube-well	1099	483	616	483	121	12

TABLE 25 : TYPE AND SIZE OF HOLDINGS CLASSIFIED BY FARM EQUIPMENT OWNERSHIP AND TENANCY

Type of implements	All total	Non-farm holdings	Farm holdings			
			Total	Small	Medium	Large
1	2	3	4	5	6	7
Holdings reporting shallow tube-well	7683	1700	5983	4718	1173	92
Number of shallow tube-well	8194	1808	6386	4982	1285	119
Holdings reporting power pump	1435	354	1081	741	301	39
Number of power pump	1588	396	1192	799	342	51
Holdings reporting tractor	401	99	302	236	55	11
Number of tractor	432	108	324	257	56	11
Holdings reporting power tiller	2127	594	1533	1088	373	72
Number of power tiller	2246	629	1617	1143	396	78
Holdings reporting paddy thresher	7145	1693	5452	4564	810	78
Number of paddy thresher	8315	2115	6200	5209	904	87
Holdings reporting seeder	468	150	318	281	34	3
Number of seeder	852	254	598	525	63	10
Holdings reporting other implements	460563	272243	188320	175844	11696	780
Number of other implements	1637342	881413	755929	693054	58549	4326
RURAL						
All holdings						
Holdings reporting deep tube-well	64539	3718	60821	33288	22396	5137
Number of deep tube-well	70959	4043	66916	35822	24975	6119
Holdings reporting shallow tube-well	609785	19092	590693	306247	244066	40380
Number of shallow tube-well	695743	20790	674953	327411	286192	61350
Holdings reporting power pump	97523	3376	94147	43513	39384	11250
Number of power pump	109081	3813	105268	46933	44164	14171
Holdings reporting tractor	21554	1037	20517	9281	8081	3155
Number of tractor	23012	1164	21848	10016	8467	3365
Holdings reporting power tiller	138922	4174	134748	44189	63185	27374
Number of power tiller	144656	4432	140224	46434	65241	28549
Holdings reporting paddy thresher	566715	20110	546605	340199	175715	30691
Number of paddy thresher	620540	24019	596521	369922	191114	35485

TABLE 25 : TYPE AND SIZE OF HOLDINGS CLASSIFIED BY FARM EQUIPMENT OWNERSHIP AND TENANCY

Type of implements	All total	Non-farm holdings	Farm holdings			
			Total	Small	Medium	Large
1	2	3	4	5	6	7
Holdings reporting seeder	17346	1425	15921	11788	3494	639
Number of seeder	29503	2756	26747	19855	5810	1082
Holdings reporting other implements	7294930	1625927	5669003	4676940	893597	98466
Number of other implements	29950152	5414211	24535941	19480449	4525655	529837
Owner holdings						
Holdings reporting deep tube-well	40363	3268	37095	20465	13235	3395
Number of deep tube-well	44367	3551	40816	22055	14731	4030
Holdings reporting shallow tube-well	345076	16570	328506	168368	134460	25678
Number of shallow tube-well	394393	18055	376338	180611	157546	38181
Holdings reporting power pump	52343	2728	49615	22967	20050	6598
Number of power pump	58546	3069	55477	24864	22447	8166
Holdings reporting tractor	12162	911	11251	5115	4257	1879
Number of tractor	13011	1026	11985	5550	4441	1994
Holdings reporting power tiller	74456	3440	71016	22065	32378	16573
Number of power tiller	77258	3658	73600	23159	33257	17184
Holdings reporting paddy thresher	301067	17750	283317	174412	90465	18440
Number of paddy thresher	331430	21155	310275	190176	98803	21296
Holdings reporting seeder	9661	1243	8418	6217	1815	386
Number of seeder	16388	2440	13948	10371	2932	645
Holdings reporting other implements	4271486	1332227	2939259	2399727	478723	60809
Number of other implements	17020472	4454919	12565553	9813085	2424161	328307
Owner-cum-tenant holdings						
Holdings reporting deep tube-well	23325	156	23169	12387	9049	1733
Number of deep tube-well	25650	159	25491	13290	10124	2077
Holdings reporting shallow tube-well	257100	845	256255	133200	108442	14613
Number of shallow tube-well	293238	951	292287	141863	127371	23053
Holdings reporting power pump	43816	347	43469	19819	19037	4613
Number of power pump	49022	404	48618	21285	21379	5954

TABLE 25 : TYPE AND SIZE OF HOLDINGS CLASSIFIED BY FARM EQUIPMENT OWNERSHIP AND TENANCY

Type of implements	All total	Non-farm holdings	Farm holdings			
			Total	Small	Medium	Large
1	2	3	4	5	6	7
Holdings reporting tractor	8998	29	8969	3933	3771	1265
Number of tractor	9577	33	9544	4212	3972	1360
Holdings reporting power tiller	62367	148	62219	21049	30440	10730
Number of power tiller	65180	153	65027	22145	31594	11288
Holdings reporting paddy thresher	258554	683	257871	161249	84449	12173
Number of paddy thresher	280862	770	280092	174570	91420	14102
Holdings reporting seeder	7223	32	7191	5295	1646	250
Number of seeder	12274	62	12212	8969	2816	427
Holdings reporting other implements	2567622	25123	2542499	2102396	403225	36878
Number of other implements	11305566	86957	11218609	8978208	2043188	197213
Tenant holdings						
Holdings reporting deep tube-well	851	294	557	436	112	9
Number of deep tube-well	942	333	609	477	120	12
Holdings reporting shallow tube-well	7609	1677	5932	4679	1164	89
Number of shallow tube-well	8112	1784	6328	4937	1275	116
Holdings reporting power pump	1364	301	1063	727	297	39
Number of power pump	1513	340	1173	784	338	51
Holdings reporting tractor	394	97	297	233	53	11
Number of tractor	424	105	319	254	54	11
Holdings reporting power tiller	2099	586	1513	1075	367	71
Number of power tiller	2218	621	1597	1130	390	77
Holdings reporting paddy thresher	7094	1677	5417	4538	801	78
Number of paddy thresher	8248	2094	6154	5176	891	87
Holdings reporting seeder	462	150	312	276	33	3
Number of seeder	841	254	587	515	62	10
Holdings reporting other implements	455822	268577	187245	174817	11649	779
Number of other implements	1624114	872335	751779	689156	58306	4317

TABLE 25 : TYPE AND SIZE OF HOLDINGS CLASSIFIED BY FARM EQUIPMENT OWNERSHIP AND TENANCY

Type of implements	All total	Non-farm holdings	Farm holdings			
			Total	Small	Medium	Large
1	2	3	4	5	6	7
URBAN						
All holdings						
Holdings reporting deep tube-well	2184	885	1299	799	391	109
Number of deep tube-well	2394	933	1461	885	439	137
Holdings reporting shallow tube-well	4663	798	3865	2123	1400	342
Number of shallow tube-well	5410	870	4540	2328	1671	541
Holdings reporting power pump	1970	502	1468	861	442	165
Number of power pump	2298	589	1709	961	510	238
Holdings reporting tractor	616	71	545	335	128	82
Number of tractor	682	81	601	363	143	95
Holdings reporting power tiller	1526	120	1406	593	572	241
Number of power tiller	1675	132	1543	647	620	276
Holdings reporting paddy thresher	5105	349	4756	2893	1444	419
Number of paddy thresher	6118	440	5678	3440	1664	574
Holdings reporting seeder	505	87	418	342	60	16
Number of seeder	1019	137	882	763	93	26
Holdings reporting other implements	63182	21500	41682	35642	5258	782
Number of other implements	231309	59659	171650	141305	26219	4126
Owner holdings						
Holdings reporting deep tube-well	1604	719	885	573	234	78
Number of deep tube-well	1760	766	994	632	264	98
Holdings reporting shallow tube-well	3130	756	2374	1356	797	221
Number of shallow tube-well	3624	825	2799	1493	955	351
Holdings reporting power pump	1445	434	1011	628	276	107
Number of power pump	1692	515	1177	711	324	142
Holdings reporting tractor	424	64	360	224	80	56
Number of tractor	471	73	398	244	91	63
Holdings reporting power tiller	931	101	830	366	307	157
Number of power tiller	1041	111	930	404	342	184

TABLE 25 : TYPE AND SIZE OF HOLDINGS CLASSIFIED BY FARM EQUIPMENT OWNERSHIP AND TENANCY

Type of implements	All total	Non-farm holdings	Farm holdings			
			Total	Small	Medium	Large
1	2	3	4	5	6	7
Holdings reporting paddy thresher	3198	311	2887	1867	751	269
Number of paddy thresher	3922	390	3532	2248	897	387
Holdings reporting seeder	365	80	285	227	44	14
Number of seeder	676	124	552	461	67	24
Holdings reporting other implements	42140	16985	25155	21683	2963	509
Number of other implements	149641	48553	101088	83593	14826	2669
Owner-cum-tenant holdings						
Holdings reporting deep tube-well	424	17	407	220	156	31
Number of deep tube-well	477	17	460	247	174	39
Holdings reporting shallow tube-well	1459	19	1440	728	594	118
Number of shallow tube-well	1704	21	1683	790	706	187
Holdings reporting power pump	454	15	439	219	162	58
Number of power pump	531	18	513	235	182	96
Holdings reporting tractor	185	5	180	108	46	26
Number of tractor	203	5	198	116	50	32
Holdings reporting power tiller	567	11	556	214	259	83
Number of power tiller	606	13	593	230	272	91
Holdings reporting paddy thresher	1856	22	1834	1000	684	150
Number of paddy thresher	2129	29	2100	1159	754	187
Holdings reporting seeder	134	7	127	110	15	2
Number of seeder	332	13	319	292	25	2
Holdings reporting other implements	16301	849	15452	12932	2248	272
Number of other implements	68440	2028	66412	53814	11150	1448
Tenant holdings						
Holdings reporting deep tube-well	156	149	7	6	1	-
Number of deep tube-well	157	150	7	6	1	-
Holdings reporting shallow tube-well	74	23	51	39	9	3
Number of shallow tube-well	82	24	58	45	10	3

TABLE 25 : TYPE AND SIZE OF HOLDINGS CLASSIFIED BY FARM EQUIPMENT OWNERSHIP AND TENANCY

Type of implements	All total	Non-farm holdings	Farm holdings			
			Total	Small	Medium	Large
1	2	3	4	5	6	7
Holdings reporting power pump	71	53	18	14	4	-
Number of power pump	75	56	19	15	4	-
Holdings reporting tractor	7	2	5	3	2	-
Number of tractor	8	3	5	3	2	-
Holdings reporting power tiller	28	8	20	13	6	1
Number of power tiller	28	8	20	13	6	1
Holdings reporting paddy thresher	51	16	35	26	9	-
Number of paddy thresher	67	21	46	33	13	-
Holdings reporting seeder	6	-	6	5	1	-
Number of seeder	11	-	11	10	1	-
Holdings reporting other implements	4741	3666	1075	1027	47	1
Number of other implements	13228	9078	4150	3898	243	9

Division and District/Zila Tables

TABLE D1 : BASIC CHARACTERISTICS OF HOLDINGS CLASSIFIED BY AREA SIZE FOR BARISAL DIVISION

Items	All holdings	Non-farm holdings			Farm holdings by area & size							
		With no operated area	With no cultivated area	With 0.01-0.04 cultivated area	Small					Medium	Large	Total farm holdings
					0.05-0.49	0.50-0.99	1.00-1.49	1.50-2.49	Total small	2.50-7.49	7.50+	
					acre	acre	acre	acres		acres	acres	
1	2	3	4	5	6	7	8	9	10	11	12	13

BARISAL DIVISION

TOTAL

Total number of holdings	1731282	20591	381628	152220	423233	236789	165638	175719	1001379	157501	17963	1176843
Percentage	100.00	1.19	22.04	8.79	24.45	13.68	9.57	10.15	57.84	9.10	1.04	67.98
Male headed holdings	1675433	19623	365116	144608	406317	230815	162455	173025	972612	155683	17791	1146086
% of total holdings	96.77	95.30	95.67	95.00	96.00	97.48	98.08	98.47	97.13	98.85	99.04	97.39
Female headed holdings	55849	968	16512	7612	16916	5974	3183	2694	28767	1818	172	30757
% of total holdings	3.23	4.70	4.33	5.00	4.00	2.52	1.92	1.53	2.87	1.15	0.96	2.61
Total population in dwelling HH	8809253	90891	1740429	711599	2086668	1236286	896819	989206	5208979	941389	115966	6266334
Male	4532486	46190	878806	357397	1060893	637861	467508	520635	2686897	500786	62410	3250093
Female	4276767	44701	861623	354202	1025775	598425	429311	468571	2522082	440603	53556	3016241
Total population engaged in agri. work	1906690	8624	208084	104774	390317	317729	254422	296506	1258974	288777	37457	1585208
Male	1301968	5903	138544	68811	258437	213284	173924	206531	852176	208469	28065	1088710
Female	604722	2721	69540	35963	131880	104445	80498	89975	406798	80308	9392	496498
Owner holdings	1229108	543	298128	142189	375428	151769	94580	89412	711189	69127	7932	788248
% of total holdings	70.99	2.64	78.12	93.41	88.70	64.09	57.10	50.88	71.02	43.89	44.16	66.98
Owner-cum-tenant holdings	378484	-	7857	2331	38977	80892	68618	83334	271821	86629	9846	368296
% of total holdings	21.86	-	2.06	1.53	9.21	34.16	41.43	47.42	27.14	55.00	54.81	31.30
Tenant holdings	123690	20048	75643	7700	8828	4128	2440	2973	18369	1745	185	20299
% of total holdings	7.14	97.36	19.82	5.06	2.09	1.74	1.47	1.69	1.83	1.11	1.03	1.72
Agri. Labour households	479713	4357	101489	48473	129739	72805	45328	42879	290751	31631	3012	325394
% of total holdings	27.71	21.16	26.59	31.84	30.65	30.75	27.37	24.40	29.04	20.08	16.77	27.65
Operated area	1664158	-	36275	14612	108735	163521	192634	330646	795535	608336	209399	1613270
Average operated area per holding	0.96	-	0.10	0.10	0.26	0.69	1.16	1.88	0.79	3.86	11.66	1.37
Owned area	1586893	1212	75076	30265	190464	195683	199020	280625	865792	460976	153571	1480340
% of operated area	95.36	-	206.96	207.12	175.16	119.67	103.32	84.87	108.83	75.78	73.34	91.76
Average area per holding	0.92	0.06	0.20	0.20	0.45	0.83	1.20	1.60	0.86	2.93	8.55	1.26

TABLE D1 : BASIC CHARACTERISTICS OF HOLDINGS CLASSIFIED BY AREA SIZE FOR BARISAL DIVISION

(Area in acres)												
Items	All holdings	Non-farm holdings			Farm holdings by area & size							
		With no operated area	With no cultivated area	With 0.01-0.04 cultivated area	Small					Medium	Large	Total farm holdings
					0.05-0.49 acre	0.50-0.99 acre	1.00-1.49 acre	1.50-2.49 acres	Total small	2.50-7.49 acres	7.50+ acres	
1	2	3	4	5	6	7	8	9	10	11	12	13
Homestead area	114212	-	22215	5944	21588	16185	13130	15299	66202	16976	2875	86053
Average area per holding	0.07	-	0.06	0.04	0.05	0.07	0.08	0.09	0.07	0.11	0.16	0.07
Area under bamboo clump	10467	-	970	293	1513	1615	1521	1882	6531	2229	444	9204
Pond area (single owner)	45365	-	2368	1196	5979	6280	5925	8300	26484	12107	3211	41801
Pond area (joint owner)	31714	-	2243	1467	5980	5174	4385	5367	20906	5999	1098	28004
Net cropped area	1387956	-	-	4052	70006	128231	160626	287296	646160	547631	190114	1383904
% of operated area	83.40	-	-	27.73	64.38	78.42	83.38	86.89	81.22	90.02	90.79	85.78
Area under permanent crops	201832	-	-	3687	38764	33197	28308	37644	137912	49932	10301	198145
% of net cultivated area	14.54	-	-	90.99	55.37	25.89	17.62	13.10	21.34	9.12	5.42	14.32
Area under trees	199447	-	-	3674	38447	32829	27986	37157	136419	49252	10101	195773
Area under flower cultivation	706	-	-	6	108	96	93	115	412	192	97	700
Area under nursery	1679	-	-	6	209	272	229	372	1081	488	103	1672
Current fallow area	6743	-	-	23	462	712	865	1338	3377	2555	789	6720
Temporary-crops net area	1179381	-	-	342	30781	94323	131453	248314	504871	495144	179024	1179039
% of cropped area	84.97	-	-	8.44	43.97	73.56	81.84	86.43	78.13	90.42	94.17	85.20
Area under permanent fallow	6862	-	488	190	752	789	744	1131	3416	1980	788	6183
Area under pisciculture (non-pond)	3273	-	103	35	68	129	204	397	799	1264	1072	3135
Holdings reporting irrigation	226436	-	-	1225	35399	55699	44760	47127	182985	38600	3626	225211
% of total holdings	13.08	-	-	0.80	8.36	23.52	27.02	26.82	18.27	24.51	20.19	19.14
Net irrigated area	199888	-	-	27	6956	23895	30885	48828	110565	72060	17237	199861
% of net cultivated area	14.40	-	-	0.67	9.94	18.63	19.23	17.00	17.11	13.16	9.07	14.44
% of temporary- crops net area	16.95	-	-	7.90	22.60	25.33	23.50	19.66	21.90	14.55	9.63	16.95
Livestock & poultry												
Holding reporting cattle	600960	1499	52814	27984	109009	96044	84357	105719	395129	110272	13262	518663
Number of cattle	1735679	4082	124039	60961	256344	241966	232038	325374	1055722	417908	72967	1546597

TABLE D1 : BASIC CHARACTERISTICS OF HOLDINGS CLASSIFIED BY AREA SIZE FOR BARISAL DIVISION

(Area in acres)												
Items	All holdings	Non-farm holdings			Farm holdings by area & size							
		With no operated area	With no cultivated area	With 0.01-0.04 cultivated area	Small					Medium	Large	Total farm holdings
					0.05-0.49 acre	0.50-0.99 acre	1.00-1.49 acre	1.50-2.49 acres	Total small	2.50-7.49 acres	7.50+ acres	
1	2	3	4	5	6	7	8	9	10	11	12	13
Holdings reporting buffalo	25170	53	1644	541	2288	1863	2062	3507	9720	8968	4244	22932
Number of buffalo	115874	178	6663	2094	8793	6640	8436	13448	37317	39545	30077	106939
Holdings reporting goat	265809	1002	34641	17973	59071	40481	30806	36449	166807	39363	6023	212193
Number of goat	764422	3530	92636	45592	155302	110161	87680	109683	462826	131958	27880	622664
Holdings reporting sheep	7230	31	1218	495	1583	968	712	810	4073	1086	327	5486
Number of sheep	47997	185	7387	2800	9889	6100	4783	5421	26193	7999	3433	37625
Holdings reporting fowl	1110796	4667	166386	92562	278324	169565	123721	135505	707115	125509	14557	847181
Number of fowl	10650222	47017	1311712	730655	2359413	1542573	1240489	1484750	6627225	1666781	266832	8560838
Holdings reporting duck	795886	2888	106428	60526	189049	124293	94052	105464	512858	101156	12030	626044
Number of duck	5324901	21251	623128	334991	1106590	774410	640588	784521	3306109	892386	147036	4345531
Holdings reporting pigeon	95602	241	7853	5080	18389	13818	12082	15356	59645	19696	3087	82428
Number of pigeon	861478	2295	65685	40280	143703	113575	103989	141024	502291	207757	43170	753218
Holdings reporting taken loan												
Loan for crop production	286071	628	22821	13118	54786	50432	41913	48290	195421	47982	6101	249504
Loan for pisciculture	16555	96	2879	1623	3714	2147	1697	1903	9461	2128	368	11957
Loan for livestock	25299	192	3262	2449	6429	3695	2678	2992	15794	3200	402	19396
Loan for forestry	2706	9	244	202	772	402	349	368	1891	320	40	2251
Loan for nursery	2796	13	377	256	777	465	318	310	1870	259	21	2150
Loan for others	303445	1908	61635	36314	87332	41059	26164	25718	180273	21259	2056	203588
Ownership & agricultural equipment												
Holdings reporting deep-tube well	708	-	43	14	96	111	126	144	477	151	23	651
Number of deep-tube wells	734	-	46	14	98	119	127	152	496	155	23	674
Holdings reporting shallow tube well	644	-	33	12	104	113	110	126	453	130	16	599
Number of shallow tube wells	690	-	37	13	106	123	118	131	478	144	18	640
Holdings reporting low-lift pump	3658	2	74	36	220	319	487	737	1763	1418	365	3546
Number of low-lift pumps	4130	2	90	48	243	357	541	813	1954	1583	453	3990

TABLE D1 : BASIC CHARACTERISTICS OF HOLDINGS CLASSIFIED BY AREA SIZE FOR BARISAL DIVISION

(Area in acres)

Items	All holdings	Non-farm holdings			Farm holdings by area & size							
		With no operated area	With no cultivated area	With 0.01-0.04 cultivated area	Small					Medium	Large	Total farm holdings
					0.05-0.49 acre	0.50-0.99 acre	1.00-1.49 acre	1.50-2.49 acres	Total small	2.50-7.49 acres	7.50+ acres	
1	2	3	4	5	6	7	8	9	10	11	12	13
Holdings reporting manual irrigation	31747	-	4	721	5977	6934	5667	6467	25045	5538	439	31022
Holdings reporting tractor	954	2	18	9	62	91	118	178	449	329	147	925
Number of tractors	1002	2	20	9	68	95	128	186	477	341	153	971
Holdings reporting power-tiller	3922	1	67	37	254	350	472	714	1790	1468	559	3817
Number of power-tillers	4204	1	70	39	282	390	505	764	1941	1539	614	4094
Holdings reporting thresher machine	7730	7	188	109	748	1190	1311	1794	5043	2032	351	7426
Number of thresher machines	9187	7	241	145	890	1457	1551	2155	6053	2326	415	8794
Holdings reporting seeder machine	1173	-	18	49	189	245	161	228	823	251	32	1106
Number of seeder machines	2326	-	35	126	385	480	293	417	1575	522	68	2165
Holdings reporting other machine	343391	777	30983	19553	75987	64742	48872	54038	243639	44310	4129	292078
Number of other machines	1251697	2005	89730	54713	233134	226995	189489	227415	877033	206493	21723	1105249

TABLE D1 : BASIC CHARACTERISTICS OF HOLDINGS CLASSIFIED BY AREA SIZE FOR BARISAL DIVISION

Items	All holdings	Non-farm holdings			Farm holdings by area & size							
		With no operated area	With no cultivated area	With 0.01-0.04 cultivated area	Small					Medium	Large	Total farm holdings
					0.05-0.49	0.50-0.99	1.00-1.49	1.50-2.49	Total small	2.50-7.49	7.50+	
					acre	acre	acre	acres		acres	acres	
1	2	3	4	5	6	7	8	9	10	11	12	13

04 BARGUNA ZILA

Total number of holdings	201929	3151	38816	14702	48052	25557	20452	22518	116579	25174	3507	145260
Percentage	100.00	1.56	19.22	7.28	23.80	12.66	10.13	11.15	57.73	12.47	1.74	71.94
Male headed holdings	194693	2974	36630	13735	45969	24854	20021	22163	113007	24877	3470	141354
% of total holdings	96.42	94.38	94.37	93.42	95.67	97.25	97.89	98.42	96.94	98.82	98.94	97.31
Female headed holdings	7236	177	2186	967	2083	703	431	355	3572	297	37	3906
% of total holdings	3.58	5.62	5.63	6.58	4.33	2.75	2.11	1.58	3.06	1.18	1.06	2.69
Total population in dwelling HH	941879	12362	161295	62181	215703	121350	99258	114029	550340	134658	21043	706041
Male	477573	6152	80131	30706	107770	61443	50768	58936	278917	70590	11077	360584
Female	464306	6210	81164	31475	107933	59907	48490	55093	271423	64068	9966	345457
Total population engaged in agri. work	253112	872	24834	13001	53004	35920	32736	39175	160835	46500	7070	214405
Male	163273	560	15598	7807	31949	22452	21303	25912	101616	32371	5321	139308
Female	89839	312	9236	5194	21055	13468	11433	13263	59219	14129	1749	75097
Owner holdings	143484	126	30950	12737	43080	18136	13006	12161	86383	11650	1638	99671
% of total holdings	71.06	4.00	79.74	86.63	89.65	70.96	63.59	54.01	74.10	46.28	46.71	68.62
Owner-cum-tenant holdings	43029	-	454	200	3154	6940	7168	10070	27332	13198	1845	42375
% of total holdings	21.31	-	1.17	1.36	6.56	27.15	35.05	44.72	23.45	52.43	52.61	29.17
Tenant holdings	15416	3025	7412	1765	1818	481	278	287	2864	326	24	3214
% of total holdings	7.63	96.00	19.10	12.01	3.78	1.88	1.36	1.27	2.46	1.29	0.68	2.21
Agri. Labour households	51506	465	11237	5638	16489	6518	4007	3485	30499	3285	382	34166
% of total holdings	25.51	14.76	28.95	38.35	34.31	25.50	19.59	15.48	26.16	13.05	10.89	23.52
Operated area	242531	-	3773	1586	12365	17561	23556	42984	96466	99844	40863	237172
Average operated area per holding	1.20	-	0.10	0.11	0.26	0.69	1.15	1.91	0.83	3.97	11.65	1.63
Owned area	231438	343	7718	2962	22991	23834	26842	38717	112384	77196	30835	220415
% of operated area	95.43	-	204.57	186.76	185.93	135.73	113.95	90.07	116.50	77.32	75.46	92.93
Average area per holding	1.15	0.11	0.20	0.20	0.48	0.93	1.31	1.72	0.96	3.07	8.79	1.52

TABLE D1 : BASIC CHARACTERISTICS OF HOLDINGS CLASSIFIED BY AREA SIZE FOR BARISAL DIVISION

Items	All holdings	(Area in acres)										
		Non-farm holdings			Farm holdings by area & size							
		With no operated area	With no cultivated area	With 0.01-0.04 cultivated area	Small					Medium	Large	Total farm holdings
					0.05-0.49 acre	0.50-0.99 acre	1.00-1.49 acre	1.50-2.49 acres	Total small	2.50-7.49 acres	7.50+ acres	
1	2	3	4	5	6	7	8	9	10	11	12	13
Homestead area	16196	-	2520	702	2938	2060	1876	2258	9133	3151	690	12974
Average area per holding	0.08	-	0.06	0.05	0.06	0.08	0.09	0.10	0.08	0.13	0.20	0.09
Area under bamboo clump	988	-	64	23	122	121	126	169	538	274	90	901
Pond area (single owner)	6964	-	386	186	958	893	877	1161	3889	1950	552	6391
Pond area (joint owner)	2154	-	200	84	371	268	276	351	1266	489	115	1870
Net cropped area	206067	-	-	406	7442	13429	19454	37409	77734	90602	37326	205661
% of operated area	84.97	-	-	25.57	60.18	76.47	82.58	87.03	80.58	90.74	91.34	86.71
Area under permanent crops	22429	-	-	378	4331	3456	3014	3962	14764	5848	1439	22051
% of net cultivated area	10.88	-	-	93.23	58.20	25.73	15.50	10.59	18.99	6.45	3.86	10.72
Area under trees	22193	-	-	377	4302	3431	2991	3925	14649	5777	1391	21816
Area under flower cultivation	78	-	-	-	11	9	9	9	38	13	27	78
Area under nursery	158	-	-	1	19	16	15	28	77	58	22	157
Current fallow area	615	-	-	1	36	48	64	124	272	263	79	614
Net temporary crops area	183023	-	-	27	3074	9925	16375	33323	62698	84490	35807	182996
% of cultivated area	88.82	-	-	6.56	41.31	73.91	84.18	89.08	80.66	93.25	95.93	88.98
Area under permanent fallow	1314	-	48	29	156	162	164	216	698	383	157	1238
Area under pisciculture (non-pond)	910	-	27	10	13	32	52	102	199	345	328	872
Holdings reporting irrigation	14287	-	-	212	1223	2209	2642	3342	9416	4034	625	14075
% of total holdings	7.08	-	-	1.44	2.55	8.64	12.92	14.84	8.08	16.02	17.82	9.69
Net irrigated area	14623	-	-	4	184	763	1454	2758	5158	6686	2774	14619
% of net cultivated area	7.10	-	-	0.98	2.48	5.68	7.47	7.37	6.64	7.38	7.43	7.11
% of temporary-crops net area	7.99	-	-	14.97	5.99	7.68	8.88	8.28	8.23	7.91	7.75	7.99
Livestock & poultry												
Holdings reporting cattle	85425	310	7248	3447	14577	11737	11889	14855	53058	18672	2690	74420
Number of cattle	279048	685	17374	7650	36584	33777	37484	51682	159527	78160	15652	253339

TABLE D1 : BASIC CHARACTERISTICS OF HOLDINGS CLASSIFIED BY AREA SIZE FOR BARISAL DIVISION

(Area in acres)												
Items	All holdings	Non-farm holdings			Farm holdings by area & size							
		With no operated area	With no cultivated area	With 0.01-0.04 cultivated area	Small					Medium	Large	Total farm holdings
					0.05-0.49 acre	0.50-0.99 acre	1.00-1.49 acre	1.50-2.49 acres	Total small	2.50-7.49 acres	7.50+ acres	
1	2	3	4	5	6	7	8	9	10	11	12	13
Holdings reporting buffalo	4122	7	115	45	251	234	354	569	1408	1746	801	3955
Number of buffalo	17628	18	406	201	871	747	1286	1920	4824	7179	5000	17003
Holdings reporting goat	35442	194	4413	2263	7471	4513	3999	4783	20766	6587	1219	28572
Number of goat	112565	579	13072	6270	21545	13500	12306	15800	63151	23648	5845	92644
Holdings reporting sheep	572	1	84	33	134	82	59	68	343	91	20	454
Number of sheep	4691	4	782	260	1140	565	473	523	2701	785	159	3645
Holdings reporting fowl	141625	1090	20386	9792	33113	19177	16081	18132	86503	20896	2958	110357
Number of fowl	1673572	10843	201423	96101	338869	211497	193670	238845	982881	323801	58523	1365205
Holdings reporting duck	93754	615	10729	5569	20333	12891	11425	13328	57977	16398	2466	76841
Number of duck	740253	4617	75351	36869	137006	92278	89044	111871	430199	160848	32369	623416
Holdings reporting pigeon	16506	68	1283	669	2802	2067	2058	2699	9626	4072	788	14486
Number of pigeon	176941	640	12799	6647	26050	20126	20862	28975	96013	48841	12001	156855
Holdings reporting taken loan												
Loan for crop production	40413	103	2812	1575	7765	5959	5773	6938	26435	8307	1181	35923
Loan for pisciculture	3177	15	457	318	732	354	349	364	1799	496	92	2387
Loan for livestock	5882	30	732	457	1388	865	679	730	3662	880	121	4663
Loan for forestry	547	-	48	42	137	63	80	80	360	86	11	457
Loan for nursery	446	2	78	31	108	61	50	58	277	53	5	335
Loan for others	41407	307	7903	4018	11108	5340	4122	3983	24553	4137	489	29179
Ownership & agricultural equipment												
Holdings reporting deep-tube well	47	-	4	4	3	4	3	7	17	18	4	39
Number of deep-tube wells	48	-	5	4	3	4	3	7	17	18	4	39
Holdings reporting shallow tube well	5	-	1	-	-	1	-	-	1	2	1	4
Number of shallow tube wells	6	-	1	-	-	1	-	-	1	3	1	5
Holdings reporting low-lift pump	456	1	13	3	23	26	34	74	157	205	77	439
Number of low-lift pumps	488	1	14	3	24	27	39	79	169	212	89	470

TABLE D1 : BASIC CHARACTERISTICS OF HOLDINGS CLASSIFIED BY AREA SIZE FOR BARISAL DIVISION

(Area in acres)

Items	All holdings	Non-farm holdings			Farm holdings by area & size							
		With no operated area	With no cultivated area	With 0.01-0.04 cultivated area	Small					Medium	Large	Total farm holdings
					0.05-0.49 acre	0.50-0.99 acre	1.00-1.49 acre	1.50-2.49 acres	Total small	2.50-7.49 acres	7.50+ acres	
1	2	3	4	5	6	7	8	9	10	11	12	13
Holdings reporting manual irrigation	3752	-	-	197	427	652	662	911	2652	822	81	3555
Holdings reporting tractor	142	1	2	-	5	5	9	17	36	62	41	139
Number of tractors	145	1	2	-	5	7	9	18	39	62	41	142
Holdings reporting power-tiller	1054	-	16	9	57	80	85	183	405	425	199	1029
Number of power-tillers	1111	-	16	10	64	88	87	193	432	437	216	1085
Holdings reporting thresher machine	839	-	32	14	91	105	114	148	458	261	74	793
Number of thresher machines	1144	-	50	26	117	158	168	196	639	343	86	1068
Holdings reporting seeder machine	25	-	1	3	2	7	1	3	13	7	1	21
Number of seeder machines	40	-	1	3	4	14	2	7	27	8	1	36
Holdings reporting other machine	60657	280	5187	3252	12883	9646	8342	9657	40528	10121	1289	51938
Number of others machines	242019	719	16502	9552	43015	36441	35206	43212	157874	50090	7282	215246

TABLE D1 : BASIC CHARACTERISTICS OF HOLDINGS CLASSIFIED BY AREA SIZE FOR BARISAL DIVISION

Items	All holdings	Non-farm holdings			Farm holdings by area & size							
		With no operated area	With no cultivated area	With 0.01-0.04 cultivated area	Small					Medium	Large	Total farm holdings
					0.05-0.49	0.50-0.99	1.00-1.49	1.50-2.49	Total small	2.50-7.49	7.50+	
					acre	acre	acre	acres		acres	acres	
1	2	3	4	5	6	7	8	9	10	11	12	13

06 BARISAL ZILA

Total number of holdings	482075	2731	114488	42802	118629	75423	50745	45611	290408	29899	1747	322054
Percentage	100.00	0.57	23.75	8.88	24.61	15.65	10.53	9.46	60.24	6.20	0.36	66.81
Male headed holdings	466698	2620	109795	40807	113995	73566	49775	44894	282230	29516	1730	313476
% of total holdings	96.81	95.94	95.90	95.34	96.09	97.54	98.09	98.43	97.18	98.72	99.03	97.34
Female headed holdings	15377	111	4693	1995	4634	1857	970	717	8178	383	17	8578
% of total holdings	3.19	4.06	4.10	4.66	3.91	2.46	1.91	1.57	2.82	1.28	0.97	2.66
Total population in dwelling HH	2539549	12508	533140	206679	605942	407811	289468	274510	1577731	196689	12802	1787222
Male	1310276	6446	269100	104558	308939	211708	151701	145330	817678	105530	6964	930172
Female	1229273	6062	264040	102121	297003	196103	137767	129180	760053	91159	5838	857050
Total population engaged in agri. work	599333	1869	62181	30457	130838	121621	91854	90293	434606	66060	4160	504826
Male	374699	1201	37893	18010	79272	75990	58248	58104	271614	43204	2777	317595
Female	224634	668	24288	12447	51566	45631	33606	32189	162992	22856	1383	187231
Owner holdings	333718	120	82282	40317	102354	44997	26805	22324	196480	13583	936	210999
% of total holdings	69.23	4.39	71.87	94.19	86.28	59.66	52.82	48.94	67.66	45.43	53.58	65.52
Owner-cum-tenant holdings	111015	-	4414	936	14017	29217	23191	22579	89004	15871	790	105665
% of total holdings	23.03	-	3.86	2.19	11.82	38.74	45.70	49.50	30.65	53.08	45.22	32.81
Tenant holdings	37342	2611	27792	1549	2258	1209	749	708	4924	445	21	5390
% of total holdings	7.75	95.61	24.28	3.62	1.90	1.60	1.48	1.55	1.70	1.49	1.20	1.67
Agri. Labour households	137014	772	25357	11369	35798	26046	16241	13404	91489	7604	423	99516
% of total holdings	28.42	28.27	22.15	26.56	30.18	34.53	32.01	29.39	31.50	25.43	24.21	30.90
Operated area	368840	-	9014	3932	30563	51562	58507	85237	225868	110397	19629	355894
Average operated area per holding	0.77	-	0.08	0.09	0.26	0.68	1.15	1.87	0.78	3.69	11.24	1.11
Owned area	367715	417	22901	8614	51186	54706	56021	70802	232715	86665	16403	335783
% of operated area	99.70	-	254.06	219.07	167.48	106.10	95.75	83.06	103.03	78.50	83.57	94.35
Average area per holding	0.76	0.15	0.20	0.20	0.43	0.73	1.10	1.55	0.80	2.90	9.39	1.04

TABLE D1 : BASIC CHARACTERISTICS OF HOLDINGS CLASSIFIED BY AREA SIZE FOR BARISAL DIVISION

(Area in acres)												
Items	All holdings	Non-farm holdings			Farm holdings by area & size							
		With no operated area	With no cultivated area	With 0.01-0.04 cultivated area	Small					Medium	Large	Total farm holdings
					0.05-0.49 acre	0.50-0.99 acre	1.00-1.49 acre	1.50-2.49 acres	Total small	2.50-7.49 acres	7.50+ acres	
1	2	3	4	5	6	7	8	9	10	11	12	13
Homestead area	31617	-	5882	1677	6051	5233	4228	4400	19911	3746	401	24057
Average area per holding	0.07	-	0.05	0.04	0.05	0.07	0.08	0.10	0.07	0.13	0.23	0.07
Area under bamboo clump	3700	-	270	114	572	666	629	688	2555	666	95	3316
Pond area (single owner)	10216	-	589	231	1177	1547	1564	2066	6354	2558	484	9396
Pond area (joint owner)	10942	-	682	465	2106	2108	1755	1908	7876	1695	223	9795
Net cropped area	296837	-	-	1098	19711	40421	48538	73285	181955	97209	16575	295739
% of operated area	80.48	-	-	27.92	64.49	78.39	82.96	85.98	80.56	88.05	84.44	83.10
Area under permanent crop	45703	-	-	976	9190	8365	7228	8895	33678	9604	1445	44727
% of net cultivated area	15.40	-	-	88.87	46.63	20.70	14.89	12.14	18.51	9.88	8.72	15.12
Area under trees	45168	-	-	971	9123	8280	7143	8785	33331	9444	1422	44197
Area under flower cultivation	210	-	-	2	28	33	35	41	137	64	6	208
Area under nursery	325	-	-	2	39	53	50	69	211	96	16	323
Current fallow area	2785	-	-	13	213	337	405	608	1564	981	227	2772
Temporary-crops net area	248349	-	-	109	10307	31719	40905	63783	146713	86624	14903	248239
% of cropped area	83.67	-	-	9.96	52.29	78.47	84.27	87.03	80.63	89.11	89.91	83.94
Area under permanent fallow	2544	-	289	80	288	293	283	383	1247	717	211	2176
Area under pisciculture (non-pond)	504	-	24	5	8	35	55	82	181	203	92	476
Holdings reporting irrigation	106353	-	-	722	20158	29519	22220	20184	92081	12798	752	105631
% of total holdings	22.06	-	-	1.69	16.99	39.14	43.79	44.25	31.71	42.80	43.05	32.80
Net irrigated area	86932	-	-	15	3706	12841	16333	23029	55909	26376	4632	86917
% of net cultivated area	29.29	-	-	1.41	18.80	31.77	33.65	31.42	30.73	27.13	27.95	29.39
% of temporary-crops net area	35.00	-	-	14.15	35.95	40.48	39.93	36.11	38.11	30.45	31.08	35.01
Livestock & poultry												
Holdings reporting cattle	162829	197	13344	7236	31985	32301	26824	28370	119480	21285	1287	142052
Number of cattle	412184	673	27387	14889	68268	72881	66731	80274	288154	74918	6163	369235

TABLE D1 : BASIC CHARACTERISTICS OF HOLDINGS CLASSIFIED BY AREA SIZE FOR BARISAL DIVISION

Items	All holdings	Non-farm holdings			Farm holdings by area & size							
		With no operated area	With no cultivated area	With 0.01-0.04 cultivated area	Small					Medium	Large	Total farm holdings
					0.05-0.49	0.50-0.99	1.00-1.49	1.50-2.49	Total small	2.50-7.49	7.50+	
					acre	acre	acre	acres		acres	acres	
1	2	3	4	5	6	7	8	9	10	11	12	13
Holdings reporting buffalo	2400	2	188	87	378	347	316	375	1416	582	125	2123
Number of buffalo	8628	13	578	299	1212	1021	1403	1270	4906	2107	725	7738
Holdings reporting goat	65450	137	8372	4296	16169	12928	8840	8243	46180	6106	359	52645
Number of goat	160411	502	18826	9427	37253	30862	22589	21784	112488	17773	1395	131656
Holdings reporting sheep	1537	1	243	124	410	270	203	153	1036	126	7	1169
Number of sheep	9110	1	1218	603	2312	1551	1372	1058	6293	883	112	7288
Holdings reporting fowl	295159	569	40450	24432	76906	54311	38242	35111	204570	23732	1406	229708
Number of fowl	2197388	4392	245762	148139	511982	398824	309861	313009	1533676	247499	17920	1799095
Holdings reporting duck	216201	391	26335	16218	53884	40594	29721	28095	152294	19744	1219	173257
Number of duck	1075097	2274	114278	67735	238805	194562	155430	160397	749194	131247	10369	890810
Holdings reporting pigeon	27467	53	2579	1479	5787	4826	4029	4414	19056	3990	310	23356
Number of pigeon	219550	540	19885	10273	40259	35859	32065	37531	145714	39172	3966	188852
Holdings reporting taken loan												
Loan for crop production	77040	90	5908	3292	15087	17094	13320	12911	58412	8816	522	67750
Loan for pisciculture	4414	19	900	325	961	686	530	541	2718	410	42	3170
Loan for livestock	4653	70	559	395	1229	829	554	582	3194	410	25	3629
Loan for forestry	725	4	57	42	220	123	102	110	555	64	3	622
Loan for nursery	624	4	80	56	179	95	85	79	438	44	2	484
Loan for others	82969	197	18653	9764	23467	13018	7758	6408	50651	3530	174	54355
Ownership & agricultural equipment												
Holdings reporting deep-tube well	196	-	15	4	35	44	37	25	141	33	3	177
Number of deep-tube wells	205	-	16	4	35	46	37	28	146	36	3	185
Holdings reporting shallow tube well	246	-	15	2	39	39	46	58	182	42	5	229
Number of shallow tube wells	260	-	15	2	40	45	48	59	192	44	7	243
Holdings reporting low-lift pump	1254	1	25	18	101	143	204	269	717	432	61	1210
Number of low-lift pumps	1447	1	28	20	115	158	238	308	819	501	78	1398

TABLE D1 : BASIC CHARACTERISTICS OF HOLDINGS CLASSIFIED BY AREA SIZE FOR BARISAL DIVISION

(Area in acres)

Items	All holdings	Non-farm holdings			Farm holdings by area & size							
		With no operated area	With no cultivated area	With 0.01-0.04 cultivated area	Small					Medium	Large	Total farm holdings
					0.05-0.49 acre	0.50-0.99 acre	1.00-1.49 acre	1.50-2.49 acres	Total small	2.50-7.49 acres	7.50+ acres	
1	2	3	4	5	6	7	8	9	10	11	12	13
Holdings reporting manual irrigation	15856	-	-	460	3686	3741	2920	2961	13308	1997	91	15396
Holdings reporting tractor	319	-	12	2	35	43	49	66	193	90	22	305
Number of tractors	336	-	13	2	37	43	54	70	204	94	23	321
Holdings reporting power-tiller	828	-	24	13	66	96	104	178	444	288	59	791
Number of power-tillers	893	-	27	14	72	98	116	198	484	300	68	852
Holdings reporting thresher machine	4019	5	95	50	402	713	779	1023	2917	873	79	3869
Number of thresher machines	4648	5	117	59	467	846	877	1199	3389	982	96	4467
Holdings reporting seeder machine	596	-	9	20	92	131	88	123	434	119	14	567
Number of seeder machines	893	-	16	31	135	222	124	178	659	171	16	846
Holdings reporting other machine	127110	198	10102	7729	31054	27088	19901	18220	96263	12151	667	109081
Number of others machines	438484	570	28460	20417	91518	90847	73919	74237	330521	55165	3351	389037

TABLE D1 : BASIC CHARACTERISTICS OF HOLDINGS CLASSIFIED BY AREA SIZE FOR BARISAL DIVISION

Items	All holdings	Non-farm holdings			Farm holdings by area & size							
		With no operated area	With no cultivated area	With 0.01-0.04 cultivated area	Small					Medium	Large	Total farm holdings
					0.05-0.49	0.50-0.99	1.00-1.49	1.50-2.49	Total small	2.50-7.49	7.50+	
					acre	acre	acre	acres		acres	acres	
1	2	3	4	5	6	7	8	9	10	11	12	13

09 BHOLA ZILA

Total number of holdings	347515	2943	94043	28098	70223	46927	32921	39272	189343	29799	3289	222431
Percentage	100.00	0.85	27.06	8.09	20.21	13.50	9.47	11.30	54.48	8.57	0.95	64.01
Male headed holdings	337656	2781	90291	27006	67874	45925	32345	38689	184833	29480	3265	217578
% of total holdings	97.16	94.50	96.01	96.11	96.65	97.86	98.25	98.52	97.62	98.93	99.27	97.82
Female headed holdings	9859	162	3752	1092	2349	1002	576	583	4510	319	24	4853
% of total holdings	2.84	5.50	3.99	3.89	3.35	2.14	1.75	1.48	2.38	1.07	0.73	2.18
Total population in dwelling HH	1831702	13633	446886	138224	360705	252858	184215	227832	1025610	185254	22095	1232959
Male	957079	7008	228898	70239	186982	132010	97423	121863	538278	100383	12273	650934
Female	874623	6625	217988	67985	173723	120848	86792	105969	487332	84871	9822	582025
Total population engaged in agri. work	419536	1888	59253	21568	71808	68724	54433	73553	268518	60672	7637	336827
Male	293113	1310	39966	15038	49116	47150	37681	51679	185626	45210	5963	236799
Female	126423	578	19287	6530	22692	21574	16752	21874	82892	15462	1674	100028
Owner holdings	226720	65	74631	26539	56830	23131	15189	17747	112897	11300	1288	125485
% of total holdings	65.24	2.21	79.36	94.45	80.93	49.29	46.14	45.19	59.63	37.92	39.16	56.42
Owner-cum-tenant holdings	91447	-	886	352	10897	22218	16935	20099	70149	18100	1960	90209
% of total holdings	26.31	-	0.94	1.25	15.52	47.35	51.44	51.18	37.05	60.74	59.59	40.56
Tenant holdings	29348	2878	18526	1207	2496	1578	797	1426	6297	399	41	6737
% of total holdings	8.45	97.79	19.70	4.30	3.55	3.36	2.42	3.63	3.33	1.34	1.25	3.03
Agri. Labour households	121414	939	31653	11760	27075	18423	11296	11855	68649	7725	688	77062
% of total holdings	34.94	31.91	33.66	41.85	38.56	39.26	34.31	30.19	36.26	25.92	20.92	34.65
Operated area	327946	-	7419	2739	19702	33355	38149	73138	164344	115551	37893	317788
Average operated area per holding	0.94	-	0.08	0.10	0.28	0.71	1.16	1.86	0.87	3.88	11.52	1.43
Owned area	276200	146	11439	4246	25456	30370	34854	57408	148088	85563	26718	260370
% of operated area	84.22	-	154.19	155.04	129.21	91.05	91.36	78.49	90.11	74.05	70.51	81.93
Average area per holding	0.79	0.05	0.12	0.15	0.36	0.65	1.06	1.46	0.78	2.87	8.12	1.17

TABLE D1 : BASIC CHARACTERISTICS OF HOLDINGS CLASSIFIED BY AREA SIZE FOR BARISAL DIVISION

(Area in acres)												
Items	All holdings	Non-farm holdings			Farm holdings by area & size							
		With no operated area	With no cultivated area	With 0.01-0.04 cultivated area	Small					Medium	Large	Total farm holdings
					0.05-0.49 acre	0.50-0.99 acre	1.00-1.49 acre	1.50-2.49 acres	Total small	2.50-7.49 acres	7.50+ acres	
1	2	3	4	5	6	7	8	9	10	11	12	13
Homestead area	20788	-	4722	1039	3459	2871	2351	3001	11682	2894	452	15028
Average area per holding	0.06	-	0.05	0.04	0.05	0.06	0.07	0.08	0.06	0.10	0.14	0.07
Area under bamboo clump	1676	-	206	26	151	232	241	357	981	397	66	1445
Pond area (single owner)	11341	-	535	220	1104	1476	1514	2441	6535	3284	767	10586
Pond area (joint owner)	9530	-	669	399	1615	1478	1301	1803	6197	1949	316	8462
Net cropped area	270793	-	-	794	12897	26259	31451	62769	133376	102467	34155	269999
% of operated area	82.57	-	-	28.99	65.46	78.73	82.44	85.82	81.16	88.68	90.14	84.96
Area under permanent crop	41846	-	-	760	6412	6076	5869	8620	26977	11448	2661	41086
% of net cultivated area	15.45	-	-	95.76	49.71	23.14	18.66	13.73	20.23	11.17	7.79	15.22
Area under trees	41629	-	-	759	6389	6054	5850	8579	26872	11375	2623	40870
Area under flower cultivation	126	-	-	1	13	11	9	19	53	39	33	126
Area under nursery	91	-	-	1	10	10	10	21	51	34	5	90
Current fallow area	785	-	-	1	37	73	98	170	378	316	89	784
Temporary-crops net area	228162	-	-	33	6449	20110	25484	53979	106022	90703	31405	228129
% of cropped area	84.26	-	-	4.11	50.00	76.58	81.03	86.00	79.49	88.52	91.95	84.49
Area under permanent fallow	768	-	47	10	15	44	55	190	304	272	135	711
Area under pisciculture (non-pond)	450	-	9	6	5	7	17	58	88	228	119	435
Holding reporting irrigation	68798	-	-	92	9399	16409	13102	15514	54424	12957	1325	68706
% of total holdings	19.80	-	-	0.33	13.38	34.97	39.80	39.50	28.74	43.48	40.29	30.89
Net irrigated area	63131	-	-	3	2258	7228	8565	15114	33165	23692	6271	63128
% of net cultivated area	23.31	-	-	0.38	17.51	27.52	27.23	24.08	24.87	23.12	18.36	23.38
% of temporary-crops net area	27.67	-	-	9.23	35.02	35.94	33.61	28.00	31.28	26.12	19.97	27.67
Livestock & poultry												
Holdings reporting cattle	104206	246	11800	4312	15119	16586	14395	20925	67025	18552	2271	87848
Number of cattle	277735	646	27895	8935	32467	38588	35884	58891	165830	63296	11133	240259

TABLE D1 : BASIC CHARACTERISTICS OF HOLDINGS CLASSIFIED BY AREA SIZE FOR BARISAL DIVISION

(Area in acres)												
Items	All holdings	Non-farm holdings			Farm holdings by area & size							
		With no operated area	With no cultivated area	With 0.01-0.04 cultivated area	Small					Medium	Large	Total farm holdings
					0.05-0.49 acre	0.50-0.99 acre	1.00-1.49 acre	1.50-2.49 acres	Total small	2.50-7.49 acres	7.50+ acres	
1	2	3	4	5	6	7	8	9	10	11	12	13
Holdings reporting buffalo	4380	14	353	89	312	388	401	752	1853	1380	691	3924
Number of buffalo	24323	54	1452	271	1265	1351	1766	3318	7700	8153	6693	22546
Holdings reporting goat	65282	181	9689	3509	10814	9895	8137	11422	40268	10276	1359	51903
Number of goat	183417	438	25260	8517	26344	26459	22859	34189	109851	33551	5800	149202
Holdings reporting sheep	1618	9	379	104	269	216	158	210	853	233	40	1126
Number of sheep	9860	61	2122	548	1469	1296	1071	1208	5044	1686	399	7129
Holdings reporting fowl	243014	952	51905	19316	50932	35939	25702	31238	143811	24422	2608	170841
Number of fowl	2291757	8059	404145	154679	434997	333105	261014	338733	1367849	314959	42066	1724874
Holdings reporting duck	194891	689	37935	14990	40278	29416	21530	26127	117351	21553	2373	141277
Number of duck	1456237	4924	240926	94059	269313	210726	170260	222749	873048	212689	30591	1116328
Holdings reporting pigeon	12574	25	1155	615	1915	1761	1668	2239	7583	2789	407	10779
Number of pigeon	115347	191	9723	4594	14876	14492	14774	20892	65034	30100	5705	100839
Holdings reporting taken loan												
Loan for crop production	60758	134	6110	2681	10145	11158	8761	11075	41139	9624	1070	51833
Loan for pisciculture	2226	13	501	252	376	300	224	243	1143	280	37	1460
Loan for livestock	2647	16	557	214	541	385	305	318	1549	274	37	1860
Loan for forestry	264	-	25	17	68	41	28	37	174	43	5	222
Loan for nursery	271	1	62	30	49	38	33	28	148	30	-	178
Loan for others	47966	236	13982	5645	11309	6096	3846	3878	25129	2764	210	28103
Ownership & agricultural equipment												
Holdings reporting deep-tube well	369	-	9	4	42	51	80	98	271	81	4	356
Number of deep-tube wells	381	-	10	4	44	54	81	102	281	82	4	367
Holdings reporting shallow tube well	94	-	5	3	20	9	9	23	61	20	5	86
Number of shallow tube wells	104	-	5	3	21	9	12	25	67	24	5	96
Holdings reporting low-lift pump	857	-	20	11	50	65	118	189	422	289	115	826
Number of low-lift pumps	1027	-	31	21	57	75	126	218	476	338	161	975

TABLE D1 : BASIC CHARACTERISTICS OF HOLDINGS CLASSIFIED BY AREA SIZE FOR BARISAL DIVISION

(Area in acres)

Items	All holdings	Non-farm holdings			Farm holdings by area & size							
		With no operated area	With no cultivated area	With 0.01-0.04 cultivated area	Small					Medium	Large	Total farm holdings
					0.05-0.49 acre	0.50-0.99 acre	1.00-1.49 acre	1.50-2.49 acres	Total small	2.50-7.49 acres	7.50+ acres	
1	2	3	4	5	6	7	8	9	10	11	12	13
Holdings reporting manual irrigation	849	-	-	-	78	141	151	220	590	239	20	849
Holdings reporting tractor	126	-	-	1	6	10	26	33	75	36	14	125
Number of tractors	137	-	-	1	8	10	28	35	81	38	17	136
Holdings reporting power-tiller	942	1	13	3	52	84	143	180	459	309	157	925
Number of power-tillers	1014	1	13	3	56	93	148	187	484	335	178	997
Holdings reporting thresher machine	1244	-	32	10	109	164	216	275	764	350	88	1202
Number of thresher machines	1559	-	43	14	136	217	277	369	999	399	104	1502
Holdings reporting seeder machine	331	-	4	2	51	83	59	72	265	57	3	325
Number of seeder machines	720	-	6	4	108	163	133	165	569	137	4	710
Holdings reporting other machine	95288	250	13429	5856	17212	16437	11979	16194	61822	12494	1437	75753
Number of others machines	340411	540	37904	16788	51889	57423	45501	66559	221372	56392	7415	285179

TABLE D1 : BASIC CHARACTERISTICS OF HOLDINGS CLASSIFIED BY AREA SIZE FOR BARISAL DIVISION

Items	All holdings	Non-farm holdings			Farm holdings by area & size							
		With no operated area	With no cultivated area	With 0.01-0.04 cultivated area	Small					Medium	Large	Total farm
					0.05-0.49	0.50-0.99	1.00-1.49	1.50-2.49	Total small	2.50-7.49	7.50+	holdings
					acre	acre	acre	acres		acres	acres	
1	2	3	4	5	6	7	8	9	10	11	12	13

42 JHALOKATI ZILA

Total number of holdings	133204	375	22913	13300	39454	19284	11741	13434	83913	12002	701	96616
Percentage	100.00	0.28	17.20	9.98	29.62	14.48	8.81	10.09	63.00	9.01	0.53	72.53
Male headed holdings	127715	368	21756	12305	37314	18682	11480	13253	80729	11864	693	93286
% of total holdings	95.88	98.13	94.95	92.52	94.58	96.88	97.78	98.65	96.21	98.85	98.86	96.55
Female headed holdings	5489	7	1157	995	2140	602	261	181	3184	138	8	3330
% of total holdings	4.12	1.87	5.05	7.48	5.42	3.12	2.22	1.35	3.79	1.15	1.14	3.45
Total population in dwelling HH	672028	1716	103453	59935	192339	99958	63275	74718	430290	71862	4772	506924
Male	342989	844	51854	29802	96682	51106	32832	39091	219711	38241	2537	260489
Female	329039	872	51599	30133	95657	48852	30443	35627	210579	33621	2235	246435
Total population engaged in agri. work	104353	158	5234	6328	25382	17771	13372	17217	73742	17768	1123	92633
Male	78827	95	3964	4770	18604	13279	10112	13204	55199	13895	904	69998
Female	25526	63	1270	1558	6778	4492	3260	4013	18543	3873	219	22635
Owner holdings	100481	12	18489	12799	36814	13940	6774	6380	63908	4944	329	69181
% of total holdings	75.43	3.20	80.69	96.23	93.31	72.29	57.70	47.49	76.16	41.19	46.93	71.60
Owner-cum-tenant holdings	27616	-	505	145	2430	5250	4914	6991	19585	7013	368	26966
% of total holdings	20.73	-	2.20	1.09	6.16	27.22	41.85	52.04	23.34	58.43	52.50	27.91
Tenant holdings	5107	363	3919	356	210	94	53	63	420	45	4	469
% of total holdings	3.83	96.80	17.10	2.68	0.53	0.49	0.45	0.47	0.50	0.37	0.57	0.49
Agri. Labour households	20787	85	2227	2739	6986	2999	1856	2075	13916	1726	94	15736
% of total holdings	15.61	22.67	9.72	20.59	17.71	15.55	15.81	15.45	16.58	14.38	13.41	16.29
Operated area	118229	-	2350	1173	9872	13356	14015	25542	62785	44372	7550	114706
Average operated area per holding	0.89	-	0.10	0.09	0.25	0.69	1.19	1.90	0.75	3.70	10.77	1.19
Owned area	120723	15	4494	2203	19949	19790	15493	21339	76571	31967	5471	114010
% of operated area	102.11	-	191.26	187.89	202.08	148.18	110.54	83.54	121.96	72.04	72.47	99.39
Average area per holding	0.91	0.04	0.20	0.17	0.51	1.03	1.32	1.59	0.91	2.66	7.81	1.18

TABLE D1 : BASIC CHARACTERISTICS OF HOLDINGS CLASSIFIED BY AREA SIZE FOR BARISAL DIVISION

(Area in acres)												
Items	All holdings	Non-farm holdings			Farm holdings by area & size							
		With no operated area	With no cultivated area	With 0.01-0.04 cultivated area	Small					Medium	Large	Total farm holdings
					0.05-0.49 acre	0.50-0.99 acre	1.00-1.49 acre	1.50-2.49 acres	Total small	2.50-7.49 acres	7.50+ acres	
1	2	3	4	5	6	7	8	9	10	11	12	13
Homestead area	8146	-	1536	462	1829	1231	841	1053	4955	1090	103	6148
Average area per holding	0.06	-	0.07	0.03	0.05	0.06	0.07	0.08	0.06	0.09	0.15	0.06
Area under bamboo clump	855	-	60	29	172	157	112	147	588	161	17	766
Pond area (single owner)	2281	-	74	75	481	398	282	390	1552	503	77	2132
Pond area (joint owner)	1531	-	98	80	363	274	194	244	1075	244	33	1352
Net cropped area	99282	-	-	348	6482	10583	11926	22585	51576	40537	6821	98934
% of operated area	83.97	-	-	29.67	65.66	79.24	85.09	88.42	82.15	91.36	90.35	86.25
Area under permanent crops	20708	-	-	292	4292	3806	2685	3752	14534	5125	756	20416
% of net cultivated area	20.86	-	-	83.87	66.21	35.96	22.51	16.61	28.18	12.64	11.09	20.64
Area under trees	20497	-	-	291	4257	3775	2665	3712	14409	5063	734	20206
Area under flower cultivation	61	-	-	1	15	9	4	6	33	15	12	60
Area under nursery	150	-	-	-	20	22	16	34	91	47	11	150
Current fallow area	449	-	-	2	44	68	63	92	267	163	17	447
Temporary-crops net area	78126	-	-	55	2146	6709	9178	18740	36774	35249	6048	78071
% of cropped area	78.69	-	-	15.68	33.11	63.40	76.96	82.98	71.30	86.95	88.66	78.91
Area under permanent fallow	843	-	34	40	192	155	104	137	589	164	16	769
Area under pisciculture (non-pond)	205	-	-	1	5	11	14	27	57	93	54	204
Holdings reporting irrigation	10854	-	-	115	1400	2623	2170	2409	8602	2014	123	10739
% of total holdings	8.15	-	-	0.86	3.55	13.60	18.48	17.93	10.25	16.78	17.55	11.12
Net irrigated area	8727	-	-	3	224	1036	1434	2327	5021	3292	411	8725
% of net cultivated area	8.79	-	-	0.76	3.45	9.79	12.02	10.30	9.74	8.12	6.03	8.82
% of temporary-crops net area	11.17	-	-	4.86	10.43	15.44	15.62	12.42	13.65	9.34	6.80	11.18
Livestock & poultry												
Holdings reporting cattle	43648	22	2530	2067	8568	7226	5847	8162	29803	8700	526	39029
Number of cattle	121313	55	5781	4234	20019	18360	15997	24399	78775	30221	2247	111243

TABLE D1 : BASIC CHARACTERISTICS OF HOLDINGS CLASSIFIED BY AREA SIZE FOR BARISAL DIVISION

(Area in acres)												
Items	All holdings	Non-farm holdings			Farm holdings by area & size							
		With no operated area	With no cultivated area	With 0.01-0.04 cultivated area	Small					Medium	Large	Total farm holdings
					0.05-0.49 acre	0.50-0.99 acre	1.00-1.49 acre	1.50-2.49 acres	Total small	2.50-7.49 acres	7.50+ acres	
1	2	3	4	5	6	7	8	9	10	11	12	13
Holdings reporting buffalo	1481	-	149	44	132	123	127	189	571	589	128	1288
Number of buffalo	5799	-	1206	254	536	575	549	620	2280	1669	390	4339
Holdings reporting goat	15936	15	1284	1324	4506	2472	1716	2189	10883	2295	135	13313
Number of goat	44201	32	3642	3170	11716	6874	4614	6625	29829	7051	477	37357
Holdings reporting sheep	324	1	46	30	87	57	30	31	205	42	-	247
Number of sheep	2269	4	294	138	621	425	216	210	1472	361	-	1833
Holdings reporting fowl	83315	79	7249	7744	25495	13488	8668	10447	58098	9582	563	68243
Number of fowl	674344	725	49607	49388	183986	109330	76385	96608	466309	100785	7530	574624
Holdings reporting duck	56251	57	3997	4728	16220	9173	6293	7797	39483	7522	464	47469
Number of duck	361739	259	23676	24214	92307	56729	41551	55837	246424	62368	4798	313590
Holdings reporting pigeon	7762	4	487	396	1697	1227	892	1322	5138	1610	127	6875
Number of pigeon	67129	33	3990	3000	13328	10111	7189	11715	42343	15999	1764	60106
Holdings reporting taken loan												
Loan for crop production	16392	16	566	779	3534	2955	2378	3072	11939	2929	163	15031
Loan for pisciculture	674	1	40	95	168	115	64	86	433	91	14	538
Loan for livestock	1641	4	158	176	468	268	153	210	1099	191	13	1303
Loan for forestry	275	1	7	17	97	55	32	37	221	25	4	250
Loan for nursery	234	2	14	26	63	50	25	21	159	28	5	192
Loan for others	22334	48	2555	2934	7870	3224	1816	2092	15002	1720	75	16797
Ownership & agricultural equipment												
Holdings reporting deep-tube well	14	-	-	1	2	5	1	3	11	2	-	13
Number of deep-tube wells	16	-	-	1	2	6	1	4	13	2	-	15
Holdings reporting shallow tube well	20	-	-	1	6	1	2	2	11	7	1	19
Number of shallow tube wells	20	-	-	1	6	1	2	2	11	7	1	19
Holdings reporting low-lift pump	237	-	1	2	9	24	24	47	104	121	9	234
Number of low-lift pumps	258	-	1	2	10	28	24	49	111	135	9	255

TABLE D1 : BASIC CHARACTERISTICS OF HOLDINGS CLASSIFIED BY AREA SIZE FOR BARISAL DIVISION

(Area in acres)

Items	All holdings	Non-farm holdings			Farm holdings by area & size							
		With no operated area	With no cultivated area	With 0.01-0.04 cultivated area	Small					Medium	Large	Total farm holdings
					0.05-0.49 acre	0.50-0.99 acre	1.00-1.49 acre	1.50-2.49 acres	Total small	2.50-7.49 acres	7.50+ acres	
1	2	3	4	5	6	7	8	9	10	11	12	13
Holdings reporting manual irrigation	1958	-	-	13	295	412	320	464	1491	424	30	1945
Holdings reporting tractor	54	-	1	3	2	2	5	5	14	28	8	50
Number of tractors	59	-	2	3	3	2	6	5	16	29	9	54
Holdings reporting power-tiller	370	-	1	4	35	42	45	56	178	143	44	365
Number of power-tillers	392	-	1	4	38	48	48	59	193	149	45	387
Holdings reporting thresher machine	272	-	1	9	28	41	25	48	142	102	18	262
Number of thresher machines	292	-	1	10	30	43	30	53	156	105	20	281
Holdings reporting seeder machine	12	-	-	-	-	3	-	4	7	4	1	12
Number of seeder machines	15	-	-	-	-	6	-	4	10	4	1	15
Holdings reporting other machine	19686	11	732	915	5046	3839	2748	3253	14886	2987	155	18028
Number of others machines	71733	38	2236	2463	15274	13378	10359	13545	52556	13667	773	66996

TABLE D1 : BASIC CHARACTERISTICS OF HOLDINGS CLASSIFIED BY AREA SIZE FOR BARISAL DIVISION

Items	All holdings	Non-farm holdings			Farm holdings by area & size							
		With no operated area	With no cultivated area	With 0.01-0.04 cultivated area	Small					Medium	Large	Total farm holdings
					0.05-0.49	0.50-0.99	1.00-1.49	1.50-2.49	Total small	2.50-7.49	7.50+	
					acre	acre	acre	acres		acres	acres	
1	2	3	4	5	6	7	8	9	10	11	12	13

78 PATUAKHALI ZILA

Total number of holdings	323502	8805	69726	31592	73060	35907	26666	31705	167338	38935	7106	213379
Percentage	100.00	2.72	21.55	9.77	22.58	11.10	8.24	9.80	51.73	12.04	2.20	65.96
Male headed holdings	314400	8420	67100	30275	70675	35038	26168	31186	163067	38500	7038	208605
% of total holdings	97.19	95.63	96.23	95.83	96.74	97.58	98.13	98.36	97.45	98.88	99.04	97.76
Female headed holdings	9102	385	2626	1317	2385	869	498	519	4271	435	68	4774
% of total holdings	2.81	4.37	3.77	4.17	3.26	2.42	1.87	1.64	2.55	1.12	0.96	2.24
Total population in dwelling HH	1650643	39163	317686	147207	362730	188367	143817	176773	871687	230125	44775	1146587
Male	843829	19852	160058	73562	183177	96279	74328	91902	445686	120690	23981	590357
Female	806814	19311	157628	73645	179553	92088	69489	84871	426001	109435	20794	556230
Total population engaged in agri. work	333143	3018	38990	23512	62324	41234	35510	46352	185420	67072	15131	267623
Male	234016	2128	27092	15447	42384	28834	25245	33313	129776	48421	11152	189349
Female	99127	890	11898	8065	19940	12400	10265	13039	55644	18651	3979	78274
Owner holdings	241394	191	58499	29209	68454	27943	18411	18781	133589	17170	2736	153495
% of total holdings	74.62	2.17	83.90	92.46	93.70	77.82	69.04	59.24	79.83	44.10	38.50	71.94
Owner-cum-tenant holdings	58323	-	843	345	3442	7575	7925	12594	31536	21323	4276	57135
% of total holdings	18.03	-	1.21	1.09	4.71	21.10	29.72	39.72	18.85	54.77	60.17	26.78
Tenant holdings	23785	8614	10384	2038	1164	389	330	330	2213	442	94	2749
% of total holdings	7.35	97.83	14.89	6.45	1.59	1.08	1.24	1.04	1.32	1.14	1.32	1.29
Agri. Labour households	81990	1658	20453	11104	22088	8321	5167	5727	41303	6323	1149	48775
% of total holdings	25.34	18.83	29.33	35.15	30.23	23.17	19.38	18.06	24.68	16.24	16.17	22.86
Operated area	388411	-	9583	3518	18377	24303	31007	59486	133173	156408	85729	375310
Average operated area per holding	1.20	-	0.14	0.11	0.25	0.68	1.16	1.88	0.80	4.02	12.06	1.76
Owned area	375633	257	22412	9720	43107	37375	35819	53844	170146	114763	58335	343244
% of operated area	96.71	-	233.88	276.33	234.57	153.79	115.52	90.52	127.76	73.37	68.05	91.46
Average area per holding	1.16	0.03	0.32	0.31	0.59	1.04	1.34	1.70	1.02	2.95	8.21	1.61

TABLE D1 : BASIC CHARACTERISTICS OF HOLDINGS CLASSIFIED BY AREA SIZE FOR BARISAL DIVISION

(Area in acres)												
Items	All holdings	Non-farm holdings			Farm holdings by area & size							
		With no operated area	With no cultivated area	With 0.01-0.04 cultivated area	Small					Medium	Large	Total farm holdings
					0.05-0.49 acre	0.50-0.99 acre	1.00-1.49 acre	1.50-2.49 acres	Total small	2.50-7.49 acres	7.50+ acres	
1	2	3	4	5	6	7	8	9	10	11	12	13
Homestead area	23196	-	5149	1344	3962	2697	2217	2815	11691	4030	983	16703
Average area per holding	0.07	-	0.07	0.04	0.05	0.08	0.08	0.09	0.07	0.10	0.14	0.08
Area under bamboo clump	2229	-	334	80	309	271	264	341	1184	490	140	1815
Pond area (single owner)	9951	-	655	378	1387	1216	1038	1435	5076	2707	1135	8918
Pond area (joint owner)	6182	-	500	377	1217	832	686	859	3594	1347	363	5304
Net cropped area	329151	-	-	843	10733	18158	25503	51774	106168	142681	79460	328309
% of operated area	84.74	-	-	23.96	58.40	74.72	82.25	87.04	79.72	91.22	92.69	87.48
Area under permanent crops	22789	-	-	779	5760	3413	2570	3380	15123	5220	1667	22010
% of net cultivated area	6.92	-	-	92.43	53.66	18.80	10.08	6.53	14.24	3.66	2.10	6.70
Area under trees	22446	-	-	776	5708	3363	2531	3321	14924	5127	1619	21670
Area under flower cultivation	120	-	-	1	23	19	12	20	73	34	12	119
Area under nursery	223	-	-	1	29	31	27	39	126	59	36	221
Current fallow area	1285	-	-	6	98	115	140	190	541	458	280	1279
Temporary-crops net area	305077	-	-	58	4876	14631	22794	48204	90504	137003	77513	305019
% of cropped area	92.69	-	-	6.86	45.43	80.57	89.37	93.10	85.25	96.02	97.55	92.91
Area under permanent fallow	983	-	56	27	78	98	86	134	396	280	224	900
Area under pisciculture (non-pond)	891	-	22	13	33	25	42	82	182	272	402	856
Holdings reporting irrigation	5739	-	-	22	495	630	758	1110	2993	2208	516	5717
% of total holdings	1.77	-	-	0.07	0.68	1.75	2.84	3.50	1.79	5.67	7.26	2.68
Net irrigated area	7537	-	-	1	95	251	490	1022	1859	3928	1750	7537
% of net cultivated area	2.29	-	-	0.06	0.89	1.38	1.92	1.97	1.75	2.75	2.20	2.30
% of temporary-crops net area	2.47	-	-	0.92	1.95	1.72	2.15	2.12	2.05	2.87	2.26	2.47
Livestock & poultry												
Holdings reporting cattle	134437	648	13431	8352	24602	17064	15299	20730	77695	28932	5379	112006
Number of cattle	434232	1878	33245	19379	62079	47889	46835	70644	227447	119551	32732	379730

TABLE D1 : BASIC CHARACTERISTICS OF HOLDINGS CLASSIFIED BY AREA SIZE FOR BARISAL DIVISION

(Area in acres)												
Items	All holdings	Non-farm holdings			Farm holdings by area & size							
		With no operated area	With no cultivated area	With 0.01-0.04 cultivated area	Small					Medium	Large	Total farm holdings
					0.05-0.49 acre	0.50-0.99 acre	1.00-1.49 acre	1.50-2.49 acres	Total small	2.50-7.49 acres	7.50+ acres	
1	2	3	4	5	6	7	8	9	10	11	12	13
Holdings reporting buffalo	10439	29	645	214	791	509	632	1334	3266	3942	2343	9551
Number of buffalo	49677	88	2142	734	2901	1787	2374	5173	12235	17768	16710	46713
Holdings reporting goat	56158	415	8014	4453	11744	6452	5086	6603	29885	10746	2645	43276
Number of goat	182126	1837	23702	12449	34714	20059	15893	21481	92147	38936	13055	144138
Holdings reporting sheep	2368	18	327	152	441	231	186	269	1127	496	248	1871
Number of sheep	16663	114	2162	859	2769	1467	1117	1887	7240	3636	2652	13528
Holdings reporting fowl	209205	1723	31762	20141	48750	25421	19806	24440	118417	31334	5828	155579
Number of fowl	2501511	20965	298453	196679	513331	290057	243542	323161	1370091	493352	121971	1985414
Holdings reporting duck	143257	971	19068	12739	32115	17910	14182	18060	82267	23697	4515	110479
Number of duck	1040808	8176	118672	76282	202881	120764	101325	137198	562168	217346	58164	837678
Holdings reporting pigeon	20561	80	1752	1387	3769	2310	2072	2970	11121	5012	1209	17342
Number of pigeon	189748	839	14085	11884	30166	20065	18235	26541	95007	51657	16276	162940
Holdings reporting taken loan												
Loan for crop production	57690	185	5390	3453	10680	7372	6522	8407	32981	12868	2813	48662
Loan for pisciculture	4324	41	798	483	1007	462	344	432	2245	589	168	3002
Loan for livestock	8330	64	1042	1046	2119	998	734	906	4757	1220	201	6178
Loan for forestry	534	4	72	60	123	69	63	66	321	63	14	398
Loan for nursery	548	2	73	77	147	81	56	53	337	53	6	396
Loan for others	55256	946	9993	7571	14826	6046	4135	5098	30105	5699	942	36746
Ownership & agricultural equipment												
Holdings reporting deep-tube well	67	-	15	1	14	4	4	8	30	10	11	51
Number of deep-tube wells	67	-	15	1	14	4	4	8	30	10	11	51
Holdings reporting shallow tube well	28	-	8	1	2	1	2	2	7	9	3	19
Number of shallow tube wells	36	-	12	1	2	4	2	2	10	10	3	23
Holdings reporting low-lift pump	247	-	9	2	11	13	16	28	68	104	64	236
Number of low-lift pumps	272	-	10	2	11	14	16	29	70	117	73	260

TABLE D1 : BASIC CHARACTERISTICS OF HOLDINGS CLASSIFIED BY AREA SIZE FOR BARISAL DIVISION

(Area in acres)

Items	All holdings	Non-farm holdings			Farm holdings by area & size							
		With no operated area	With no cultivated area	With 0.01-0.04 cultivated area	Small					Medium	Large	Total farm holdings
					0.05-0.49 acre	0.50-0.99 acre	1.00-1.49 acre	1.50-2.49 acres	Total small	2.50-7.49 acres	7.50+ acres	
1	2	3	4	5	6	7	8	9	10	11	12	13
Holdings reporting manual irrigation	1070	-	4	4	45	94	112	224	475	464	123	1062
Holdings reporting tractor	225	1	2	2	9	22	22	38	91	80	49	220
Number of tractors	230	1	2	2	10	22	22	39	93	83	49	225
Holdings reporting power-tiller	305	-	5	1	19	17	38	45	119	117	63	299
Number of power-tillers	343	-	5	1	26	30	44	47	147	124	66	337
Holdings reporting thresher machine	464	2	16	9	43	39	39	69	190	186	61	437
Number of thresher machines	569	2	18	17	54	54	58	82	248	212	72	532
Holdings reporting seeder machine	178	-	4	21	40	21	10	19	90	52	11	153
Number of seeder machines	614	-	12	77	129	75	31	56	291	190	44	525
Holdings reporting other machine	6287	1	224	343	1134	1025	883	1052	4094	1393	232	5719
Number of others machines	21294	9	616	967	2983	3270	3086	4023	13362	5364	976	19702

TABLE D1 : BASIC CHARACTERISTICS OF HOLDINGS CLASSIFIED BY AREA SIZE FOR BARISAL DIVISION

Items	All holdings	Non-farm holdings			Farm holdings by area & size							
		With no operated area	With no cultivated area	With 0.01-0.04 cultivated area	Small					Medium	Large	Total farm holdings
					0.05-0.49	0.50-0.99	1.00-1.49	1.50-2.49	Total small	2.50-7.49	7.50+	
					acre	acre	acre	acres		acres	acres	
1	2	3	4	5	6	7	8	9	10	11	12	13

79 PIROJPUR ZILA

Total number of holdings	243057	2586	41642	21726	73815	33691	23113	23179	153798	21692	1613	177103
Percentage	100.00	1.06	17.13	8.94	30.37	13.86	9.51	9.54	63.28	8.92	0.66	72.86
Male headed holdings	234271	2460	39544	20480	70490	32750	22666	22840	148746	21446	1595	171787
% of total holdings	96.39	95.13	94.96	94.26	95.50	97.21	98.07	98.54	96.72	98.87	98.88	97.00
Female headed holdings	8786	126	2098	1246	3325	941	447	339	5052	246	18	5316
% of total holdings	3.61	4.87	5.04	5.74	4.50	2.79	1.93	1.46	3.28	1.13	1.12	3.00
Total population in dwelling HH	1173452	11509	177969	97373	349249	165942	116786	121344	753321	122801	10479	886601
Male	600740	5888	88765	48530	177343	85315	60456	63513	386627	65352	5578	457557
Female	572712	5621	89204	48843	171906	80627	56330	57831	366694	57449	4901	429044
Total population engaged in agri. work	197213	819	17592	9908	46961	32459	26517	29916	135853	30705	2336	168894
Male	158040	609	14031	7739	37112	25579	21335	24319	108345	25368	1948	135661
Female	39173	210	3561	2169	9849	6880	5182	5597	27508	5337	388	33233
Owner holdings	183311	29	33277	20588	67896	23622	14395	12019	117932	10480	1005	129417
% of total holdings	75.42	1.12	79.91	94.76	91.98	70.11	62.28	51.85	76.68	48.31	62.31	73.07
Owner-cum-tenant holdings	47054	-	755	353	5037	9692	8485	11001	34215	11124	607	45946
% of total holdings	19.36	-	1.81	1.62	6.82	28.77	36.71	47.46	22.25	51.28	37.63	25.94
Tenant holdings	12692	2557	7610	785	882	377	233	159	1651	88	1	1740
% of total holdings	5.22	98.88	18.27	3.61	1.19	1.12	1.01	0.69	1.07	0.41	0.06	0.98
Agri. Labour households	67002	438	10562	5863	21303	10498	6761	6333	44895	4968	276	50139
% of total holdings	27.57	16.94	25.36	26.99	28.86	31.16	29.25	27.32	29.19	22.90	17.11	28.31
Operated area	218202	-	4137	1665	17856	23385	27400	44259	112900	81764	17736	212399
Average operated area per holding	0.90	-	0.10	0.08	0.24	0.69	1.19	1.91	0.73	3.77	11.00	1.20
Owned area	215184	34	6111	2519	27776	29606	29991	38516	125889	64822	15809	206519
% of operated area	98.62	-	147.72	151.26	155.55	126.61	109.46	87.03	111.50	79.28	89.14	97.23
Average area per holding	0.89	0.01	0.15	0.12	0.38	0.88	1.30	1.66	0.82	2.99	9.80	1.17

TABLE D1 : BASIC CHARACTERISTICS OF HOLDINGS CLASSIFIED BY AREA SIZE FOR BARISAL DIVISION

(Area in acres)												
Items	All holdings	Non-farm holdings			Farm holdings by area & size							
		With no operated area	With no cultivated area	With 0.01-0.04 cultivated area	Small					Medium	Large	Total farm holdings
					0.05-0.49 acre	0.50-0.99 acre	1.00-1.49 acre	1.50-2.49 acres	Total small	2.50-7.49 acres	7.50+ acres	
1	2	3	4	5	6	7	8	9	10	11	12	13
Homestead area	14270	-	2407	720	3349	2094	1616	1772	8831	2065	247	11143
Average area per holding	0.06	-	0.06	0.03	0.05	0.06	0.07	0.08	0.06	0.10	0.15	0.06
Area under bamboo clump	1019	-	36	22	187	166	150	181	685	240	36	961
Pond area (single owner)	4611	-	128	105	872	749	650	806	3078	1104	196	4378
Pond area (joint owner)	1376	-	94	62	309	215	173	202	898	275	48	1221
Net cropped area	185827	-	-	564	12741	19380	23755	39474	95350	74135	15777	185263
% of operated area	85.16	-	-	33.86	71.35	82.88	86.70	89.19	84.46	90.67	88.96	87.22
Area under permanent crops	48357	-	-	502	8779	8081	6941	9034	32836	12687	2332	47855
% of net cultivated area	26.02	-	-	89.04	68.91	41.70	29.22	22.89	34.44	17.11	14.78	25.83
Area under trees	47515	-	-	501	8667	7926	6807	8834	32234	12467	2313	47014
Area under flower cultivation	110	-	-	-	19	15	24	19	77	25	7	109
Area under nursery	732	-	-	1	93	140	111	181	525	194	12	731
Current fallow area	825	-	-	1	33	71	96	155	355	373	97	824
Temporary-crops net area	136644	-	-	61	3929	11228	16718	30285	62159	61076	13348	136583
% of cropped area	73.53	-	-	10.83	30.83	57.94	70.38	76.72	65.19	82.38	84.60	73.72
Area under permanent fallow	409	-	13	6	23	37	51	71	182	163	45	390
Area under pisciculture (non-pond)	313	-	21	1	3	19	24	47	92	122	77	291
Holdings reporting irrigation	20405	-	-	62	2724	4309	3868	4568	15469	4589	285	20343
% of total holdings	8.40	-	-	0.29	3.69	12.79	16.74	19.71	10.06	21.16	17.67	11.49
Net irrigated area	18938	-	-	1	488	1777	2610	4578	9453	8085	1399	18936
% of net cultivated area	10.19	-	-	0.24	3.83	9.17	10.99	11.60	9.91	10.91	8.86	10.22
% of temporary-crops net area	13.86	-	-	2.26	12.43	15.82	15.61	15.12	15.21	13.24	10.48	13.86
Livestock & poultry												
Holdings reporting cattle	70415	76	4461	2570	14158	11130	10103	12677	48068	14131	1109	63308
Number of cattle	211167	145	12357	5874	36927	30471	29107	39484	135989	51762	5040	192791

TABLE D1 : BASIC CHARACTERISTICS OF HOLDINGS CLASSIFIED BY AREA SIZE FOR BARISAL DIVISION

(Area in acres)												
Items	All holdings	Non-farm holdings			Farm holdings by area & size							
		With no operated area	With no cultivated area	With 0.01-0.04 cultivated area	Small					Medium	Large	Total farm holdings
					0.05-0.49 acre	0.50-0.99 acre	1.00-1.49 acre	1.50-2.49 acres	Total small	2.50-7.49 acres	7.50+ acres	
1	2	3	4	5	6	7	8	9	10	11	12	13
Holdings reporting buffalo	2348	1	194	62	424	262	232	288	1206	729	156	2091
Number of buffalo	9819	5	879	335	2008	1159	1058	1147	5372	2669	559	8600
Holdings reporting goat	27541	60	2869	2128	8367	4221	3028	3209	18825	3353	306	22484
Number of goat	81702	142	8134	5759	23730	12407	9419	9804	55360	10999	1308	67667
Holdings reporting sheep	811	1	139	52	242	112	76	79	509	98	12	619
Number of sheep	5404	1	809	392	1578	796	534	535	3443	648	111	4202
Holdings reporting fowl	138478	254	14634	11137	43128	21229	15222	16137	95716	15543	1194	112453
Number of fowl	1311650	2033	112322	85669	376248	199760	156017	174394	906419	186385	18822	1111626
Holdings reporting duck	91532	165	8364	6282	26219	14309	10901	12057	63486	12242	993	76721
Number of duck	650767	1001	50225	35832	166278	99351	82978	96469	445076	107888	10745	563709
Holdings reporting pigeon	10732	11	597	534	2419	1627	1363	1712	7121	2223	246	9590
Number of pigeon	92763	52	5203	3882	19024	12922	10864	15370	58180	21988	3458	83626
Holdings reporting taken loan												
Loan for crop production	33778	100	2035	1338	7575	5894	5159	5887	24515	5438	352	30305
Loan for pisciculture	1740	7	183	150	470	230	186	237	1123	262	15	1400
Loan for livestock	2146	8	214	161	684	350	253	246	1533	225	5	1763
Loan for forestry	361	-	35	24	127	51	44	38	260	39	3	302
Loan for nursery	673	2	70	36	231	140	69	71	511	51	3	565
Loan for others	53513	174	8549	6382	18752	7335	4487	4259	34833	3409	166	38408
Ownership & agricultural equipment												
Holdings reporting deep-tube well	15	-	-	-	-	3	1	3	7	7	1	15
Number of deep-tube wells	17	-	-	-	-	5	1	3	9	7	1	17
Holdings reporting shallow tube well	251	-	4	5	37	62	51	41	191	50	1	242
Number of shallow tube wells	264	-	4	6	37	63	54	43	197	56	1	254
Holdings reporting low-lift pump	607	-	6	-	26	48	91	130	295	267	39	601
Number of low-lift pumps	638	-	6	-	26	55	98	130	309	280	43	632

TABLE D1 : BASIC CHARACTERISTICS OF HOLDINGS CLASSIFIED BY AREA SIZE FOR BARISAL DIVISION

(Area in acres)

Items	All holdings	Non-farm holdings			Farm holdings by area & size							
		With no operated area	With no cultivated area	With 0.01-0.04 cultivated area	Small					Medium	Large	Total farm holdings
					0.05-0.49 acre	0.50-0.99 acre	1.00-1.49 acre	1.50-2.49 acres	Total small	2.50-7.49 acres	7.50+ acres	
1	2	3	4	5	6	7	8	9	10	11	12	13
Holdings reporting manual irrigation	8262	-	-	47	1446	1894	1502	1687	6529	1592	94	8215
Holdings reporting tractor	88	-	1	1	5	9	7	19	40	33	13	86
Number of tractors	95	-	1	1	5	11	9	19	44	35	14	93
Holdings reporting power-tiller	423	-	8	7	25	31	57	72	185	186	37	408
Number of power-tillers	451	-	8	7	26	33	62	80	201	194	41	436
Holdings reporting thresher machine	892	-	12	17	75	128	138	231	572	260	31	863
Number of thresher machines	975	-	12	19	86	139	141	256	622	285	37	944
Holdings reporting seeder machine	31	-	-	3	4	-	3	7	14	12	2	28
Number of seeder machines	44	-	-	11	9	-	3	7	19	12	2	33
Holdings reporting other machine	34363	37	1309	1458	8658	6707	5019	5662	26046	5164	349	31559
Number of others machines	137756	129	4012	4526	28455	25636	21418	25839	101348	25815	1926	129089

TABLE D2 : CROP AREA OF FARM HOLDINGS CLASSIFIED BY AREA SIZE FOR BARISAL DIVISION

Items	Total farm holdings	(Area in acres)							
		Farm holdings							
		Small					Medium		Large
		0.05-0.49 acre	0.50-0.99 acre	1.00-1.49 acre	1.50-2.49 acres	Total small	2.50-4.99 acres	5.00-7.49 acres	7.50+ acres
1	2	3	4	5	6	7	8	9	10

BARISAL DIVISION

TOTAL									
Number of farm holdings	1176843	423233	236789	165638	175719	1001379	125093	32408	17963
Operated area	1613270	108735	163521	192634	330646	795535	419502	188834	209399
Temporary-crops net area	1179039	30781	94323	131453	248314	504871	337169	157975	179024
% of operated area	73.08	28.31	57.68	68.24	75.10	63.46	80.37	83.66	85.49
Temporary-crops gross area	2102229	55105	179172	249161	462239	945677	600022	270624	285906
Intensity of cropping (%)	178.30	179.03	189.96	189.54	186.15	187.31	177.96	171.31	159.70
Area under cereals									
Rice local aus	307948	8055	27483	38848	73209	147594	90728	36774	32852
Rice HYV aus	62354	1496	5600	7752	14565	29413	18776	7656	6509
Total aus	370302	9551	33083	46600	87774	177007	109504	44430	39362
Rice local broadcast aman	96443	2482	8864	11989	22085	45420	27152	11647	12223
Rice local transplant aman	745180	15293	52179	75948	152101	295521	220131	107592	121937
Rice HYV aman	63812	1169	4168	6101	11020	22457	17278	10203	13875
Total aman	905435	18944	65210	94038	185206	363398	264561	129441	148034
Rice local boro	80297	2676	8742	11414	19075	41908	21483	8527	8379
Rice hybrid boro	38589	1182	4226	5823	9844	21075	10498	3610	3405
Rice HYV boro	112603	4305	15535	19564	29093	68498	27683	9484	6938
Total boro	231488	8163	28503	36801	58013	131480	59664	21621	18722
Wheat	8642	316	1078	1308	2281	4984	2106	777	776
Local maize (bhutta)	1649	60	117	202	387	767	445	178	259
Hybrid maize (bhutta)	949	35	86	118	180	419	249	128	153
Barley	153	3	4	10	29	46	28	24	54
Oat (jab)	271	9	14	25	64	112	66	36	58
Great millet (joar)	816	24	53	80	191	348	188	95	184
Pearl millet (bajra)	257	10	21	37	62	130	52	32	42
Caon millet (cheena)	172	2	7	21	39	69	35	8	60
Italian millet (kaun)	73	2	6	7	21	36	25	7	5
Other cereals	279	7	16	37	90	151	61	39	28
Total minor cereals	4618	153	325	536	1063	2078	1149	548	843

TABLE D2 : CROP AREA OF FARM HOLDINGS CLASSIFIED BY AREA SIZE FOR BARISAL DIVISION

Items	Total farm holdings	(Area in acres)							
		Farm holdings							
		Small					Medium		Large
		0.05-0.49 acre	0.50-0.99 acre	1.00-1.49 acre	1.50-2.49 acres	Total small	2.50-4.99 acres	5.00-7.49 acres	7.50+ acres
1	2	3	4	5	6	7	8	9	10

Area under pulses

Gram (chhola)	8582	213	761	1088	1991	4054	2497	1078	953
Pigeon pea (arhar)	157	5	13	14	27	59	30	28	40
Lentil (musur)	18944	503	1705	2414	4250	8871	5229	2340	2504
Pea (motor)	223	4	16	20	41	81	45	38	60
Green gram (mug)	96014	1927	6793	10213	20517	39449	28397	13402	14766
Black gram (maskalai)	6653	143	531	760	1347	2781	1858	889	1124
Chickling vetch (khesari)	120650	2614	9009	13593	25275	50490	35106	16672	18382
Gari kalai	565	29	74	78	94	275	157	73	61
Felon	7654	37	141	347	708	1232	2143	1646	2633
Other pulses	538	12	44	81	115	252	165	65	57
Total pulses	259981	5485	19087	28607	54365	107545	75626	36230	40580

Area under oil seeds

Rape (sarisha)	6818	199	647	867	1456	3168	1777	885	988
Mustard (rai)	73	2	6	10	15	33	19	9	12
Sesamum (till)	5423	59	249	453	1105	1866	1794	918	845
Linseed (tishi)	263	2	8	12	45	68	78	47	71
Ground-nut (cheena badam)	27438	743	2392	3216	6334	12684	7880	3484	3390
Verenda	58	1	2	5	3	11	18	4	25
Bazra	66	3	8	12	14	37	22	2	5
Castor (rer)	185	7	18	23	36	84	62	29	10
Sunflower (surjya mukhi)	43	1	2	3	5	11	16	9	7
Kusum	25	1	2	2	5	10	6	3	6
Soyabean	434	3	13	41	101	157	150	74	53
Other oil seeds	183	2	29	17	26	73	62	34	14
Total oil seeds	41009	1023	3375	4661	9145	18204	11884	5496	5425

Area under cash crop

Jute	10517	410	1289	1608	2584	5891	2649	1015	963
Mesta	133	3	13	13	22	50	60	19	4
Sunhemp (shon)	161	3	7	6	8	24	45	34	59
Cotton	603	15	56	79	111	261	156	97	89
Sugarcane	4374	183	515	678	1108	2483	1225	382	284
Tobacco	93	4	10	8	15	36	22	9	25
Other cash crops	381	9	23	47	103	182	92	49	58
Total cash crop	16263	627	1913	2438	3951	8928	4248	1603	1483

TABLE D2 : CROP AREA OF FARM HOLDINGS CLASSIFIED BY AREA SIZE FOR BARISAL DIVISION

Items	Total farm holdings	(Area in acres)							
		Farm holdings							
		Small					Medium		Large
		0.05-0.49 acre	0.50-0.99 acre	1.00-1.49 acre	1.50-2.49 acres	Total small	2.50-4.99 acres	5.00-7.49 acres	7.50+ acres
1	2	3	4	5	6	7	8	9	10

Area under vegetables

Potato (aloo)	15432	595	1537	1989	3596	7717	3968	1831	1917
Sweet potato (misti aloo)	24642	960	2483	3280	5701	12423	6699	2845	2675
Arum (kachu)	160	5	20	25	39	90	53	10	8
Owl arum	151	6	11	16	27	59	36	26	30
Brinjal (begun)	4699	505	691	715	1002	2913	1002	403	382
Pumpkin (mistikumra)	9709	641	1144	1360	2265	5409	2425	939	935
White gourd (chalkumra)	288	7	20	49	81	156	74	24	34
Cabbage (bandha kopy)	281	5	24	34	50	113	72	40	56
Cauli flower (phul kopy)	140	3	16	18	27	65	46	13	16
Knolkhol (owl kopy)	237	7	19	30	59	115	59	32	30
Water gourd (lau)	4032	470	618	603	862	2552	885	311	283
Tomato	3788	289	524	547	863	2224	901	330	333
Raddish (mula)	98	6	9	12	21	48	30	12	8
Bean (shim)	2246	296	344	326	481	1447	457	181	160
Parbal (patal)	287	21	47	37	56	160	52	30	44
Lady's finger (dherosh)	232	12	27	28	47	113	65	25	29
Dhundal	35	2	4	5	8	19	9	5	2
Ribbed gourd (jhinga)	128	9	17	23	27	76	31	13	8
Cucumber (shasha)	1600	191	248	234	341	1014	358	133	95
Khirai	40	1	3	5	7	16	10	6	7
Danta shak	184	25	24	22	35	106	47	12	20
Lal shak	273	34	34	41	56	165	62	28	17
Palang shak	85	3	9	15	22	49	26	4	6
Indian spinach (pui shak)	223	19	32	31	56	138	52	17	16
Lobry (barbati)	64	5	9	9	16	39	14	5	6
Bitter gourd (karala)	189	13	24	26	48	111	53	11	14
Chichinga	278	9	14	47	69	139	72	20	47
Carrot (gajar)	16	1	2	4	5	12	3	-	-
Kakrol	156	7	26	27	36	96	37	8	15
Turnip (shalgam)	128	5	15	15	24	59	24	10	35
Other vegetables	262	11	24	36	59	131	64	28	40
Total vegetables	70083	4163	8021	9607	15984	37775	17686	7353	7269

TABLE D2 : CROP AREA OF FARM HOLDINGS CLASSIFIED BY AREA SIZE FOR BARISAL DIVISION

(Area in acres)									
Items	Total farm holdings	Farm holdings							
		Small					Medium		Large
		0.05-0.49 acre	0.50-0.99 acre	1.00-1.49 acre	1.50-2.49 acres	Total small	2.50-4.99 acres	5.00-7.49 acres	7.50+ acres
1	2	3	4	5	6	7	8	9	10
Area under fruits									
Banana	7628	545	931	1055	1703	4234	2002	760	632
Papaya	121	11	15	17	29	72	32	7	10
Water melon	11419	123	536	1057	2199	3915	3453	1917	2134
Melon (bangi)	210	8	18	26	45	96	49	25	39
Pine apple	49	2	5	9	12	28	9	5	7
Other temporary fruits	181	7	19	25	38	89	55	22	15
Total fruits	19608	696	1525	2189	4025	8434	5600	2736	2837
Area under spices									
Chilies (marich)	82689	3607	9157	11214	19898	43876	21685	8952	8176
Onion (penaj)	2687	103	300	355	619	1378	705	282	323
Garlic (rasun)	3184	88	258	341	798	1486	797	395	506
Turmeric (halud)	1456	60	140	186	302	688	357	188	223
Coriander seed (dhanja)	200	3	8	29	49	90	40	29	41
Ginger (ada)	408	15	45	49	86	195	111	45	57
Black cumin seed (kalajira)	280	18	40	50	73	181	67	20	13
Ani seed (mauri)	179	2	7	13	34	56	62	24	36
Other spices	70	4	6	8	23	40	18	6	6
Total spices	91153	3901	9962	12244	21881	47988	23842	9942	9381
Fodder	60	1	3	4	11	19	15	13	13
Fuel (dhancha)	82	4	8	11	12	34	26	18	4
Seed bed	83506	2080	7079	10116	18527	37803	24112	10415	11176
04 BARGUNA									
Number of farm holdings	145260	48052	25557	20452	22518	116579	19317	5857	3507
Operated area	237172	12365	17561	23556	42984	96466	65614	34230	40863
Temporary-crops net area	182996	3074	9925	16375	33323	62698	54777	29713	35807
% of operated area	77.16	24.86	56.52	69.52	77.53	65.00	83.48	86.80	87.63
Temporary-crops gross area	332709	6018	20525	33681	66041	126266	100601	50209	55633
Intensity of cropping (%)	181.81	195.73	206.80	205.69	198.18	201.39	183.65	168.98	155.37
Area under cereals									
Rice local aus	39819	746	2701	4616	8826	16888	12126	5346	5459
Rice HYV aus	26995	684	2395	3266	6200	12545	8310	3421	2718
Total aus	66814	1430	5095	7882	15026	29433	20437	8767	8177

TABLE D2 : CROP AREA OF FARM HOLDINGS CLASSIFIED BY AREA SIZE FOR BARISAL DIVISION

Items	Total farm holdings	(Area in acres)							
		Farm holdings							
		Small					Medium		Large
		0.05-0.49 acre	0.50-0.99 acre	1.00-1.49 acre	1.50-2.49 acres	Total small	2.50-4.99 acres	5.00-7.49 acres	7.50+ acres
1	2	3	4	5	6	7	8	9	10
Rice local broadcast aman	6895	82	291	518	1088	1979	2022	1191	1703
Rice local transplant aman	148518	2270	8035	13314	27253	50872	44960	24111	28575
Rice HYV aman	11127	168	608	987	1835	3598	3202	1935	2393
Total aman	166540	2520	8935	14819	30176	56449	50184	27237	32670
Rice local boro	4961	72	242	531	980	1825	1537	777	822
Rice hybrid boro	849	7	38	79	188	311	208	116	213
Rice HYV boro	651	9	36	64	110	218	168	82	181
Total boro	6460	88	316	673	1278	2354	1913	976	1217
Wheat	150	2	6	16	25	50	29	29	43
Local maize (bhutta)	183	5	15	20	37	77	53	18	35
Hybrid maize (bhutta)	158	4	12	18	35	69	44	21	25
Barley	56	-	-	2	1	3	4	8	42
Oat (jab)	11	-	1	2	3	6	1	1	3
Great millet (joar)	41	1	2	3	8	13	10	9	9
Pearl millet (bajra)	15	1	1	1	3	6	5	1	3
Caon millet (cheena)	4	-	-	-	2	2	2	-	-
Italian millet (kaun)	1	-	-	-	-	-	-	-	1
Other cereals	26	-	1	1	3	5	6	-	15
Total minor cereals	496	11	32	46	92	182	125	57	132
Area under pulses									
Gram (chhola)	342	5	24	41	75	145	105	49	42
Pigeon pea (arhar)	24	-	1	1	5	8	1	11	5
Lentil (musur)	770	11	53	89	188	341	231	95	103
Pea (motor)	31	1	3	3	8	13	5	7	6
Green gram (mug)	16164	273	1079	1843	3691	6886	5053	2217	2008
Black gram (maskalai)	1759	18	80	142	297	537	509	306	408
Chickling vetch (khesari)	32604	395	1633	3151	6358	11538	10472	5130	5464
Gari kalai	40	1	1	2	7	11	13	4	12
Felon	19	-	1	2	2	5	10	2	2
Other pulses	28	-	-	1	8	9	12	2	5
Total pulses	51780	705	2875	5274	10638	19492	16411	7823	8054

TABLE D2 : CROP AREA OF FARM HOLDINGS CLASSIFIED BY AREA SIZE FOR BARISAL DIVISION

(Area in acres)

Items	Total farm holdings	Farm holdings							
		Small					Medium		Large
		0.05-0.49 acre	0.50-0.99 acre	1.00-1.49 acre	1.50-2.49 acres	Total small	2.50-4.99 acres	5.00-7.49 acres	7.50+ acres
1	2	3	4	5	6	7	8	9	10

Area under oil seeds

Rape (sarisha)	422	6	24	53	70	153	114	87	68
Mustard (rai)	10	-	-	1	1	2	3	-	5
Sesamum (till)	50	1	3	4	12	20	11	8	11
Linseed (tishi)	17	-	-	1	1	2	4	1	10
Ground-nut (cheena badam)	3479	79	258	431	827	1595	1029	431	425
Verenda	6	-	-	1	-	1	-	-	5
Bazra	11	-	1	3	3	6	3	-	2
Castor (rerri)	2	-	-	-	1	1	1	-	-
Sunflower (surjya mukhi)	1	-	-	-	-	-	-	-	1
Kusum	7	-	-	-	-	1	-	-	6
Soyabean	7	-	-	-	-	-	-	6	1
Other oil seeds	17	-	-	3	1	5	2	10	-
Total oil seeds	4030	86	286	496	918	1786	1167	543	533

Area under cash crop

Jute	167	4	9	22	47	82	36	20	28
Mesta	12	-	-	-	2	2	9	-	-
Sunhemp (shon)	24	-	-	1	2	3	13	2	6
Cotton	70	-	2	4	12	19	9	9	33
Sugarcane	185	5	16	18	45	84	56	26	20
Tobacco	6	-	2	-	1	3	2	-	1
Other cash crops	29	-	1	4	11	16	8	4	1
Total cash crop	493	10	30	50	119	210	132	62	89

Area under vegetables

Potato (aloo)	2133	54	155	227	473	908	604	287	334
Sweet potato (mistri aloo)	4556	167	424	631	1029	2251	1241	554	511
Arum (kachu)	2	-	-	-	1	1	1	-	-
Owl arum	21	-	1	1	3	6	1	3	11
Brinjal (begun)	487	45	60	65	99	269	115	58	45
Pumpkin (mistikumra)	1345	61	113	170	283	628	378	167	172
White gourd (chalkumra)	10	-	-	1	2	3	1	5	-
Cabbage (bandha kopy)	35	-	-	2	2	5	5	3	21
Cauli flower (phul kopy)	11	-	1	2	2	5	4	-	2
Knolkhol (owl kopy)	11	1	1	1	1	4	4	1	1
Water gourd (lau)	375	35	42	49	70	195	88	45	47

TABLE D2 : CROP AREA OF FARM HOLDINGS CLASSIFIED BY AREA SIZE FOR BARISAL DIVISION

Items	Total farm holdings	(Area in acres)							
		Farm holdings							
		Small					Medium		Large
		0.05-0.49 acre	0.50-0.99 acre	1.00-1.49 acre	1.50-2.49 acres	Total small	2.50-4.99 acres	5.00-7.49 acres	7.50+ acres
1	2	3	4	5	6	7	8	9	10
Tomato	236	14	27	32	49	123	60	27	25
Raddish (mula)	7	1	1	2	1	5	2	-	-
Bean (shim)	329	34	37	43	64	178	72	38	42
Parbal (patal)	35	1	2	2	3	8	8	2	17
Lady's finger (dherosh)	22	1	2	3	4	10	7	3	1
Dhundal	5	-	-	2	-	3	-	1	1
Ribbed gourd (jhinga)	27	2	2	5	2	12	5	6	4
Cucumber (shasha)	223	20	24	28	41	114	64	26	20
Khirai	6	-	-	-	2	3	1	1	1
Danta shak	20	2	2	2	2	7	5	2	6
Lal shak	62	7	8	9	13	38	15	5	4
Palang shak	4	1	1	1	1	3	1	-	-
Indian spinach (pui shak)	20	2	3	3	4	12	5	2	1
Lobry (barbati)	10	1	1	2	2	5	2	2	1
Bitter gourd (karala)	26	3	3	2	4	13	8	3	3
Chichinga	20	1	1	2	5	10	9	1	1
Carrot (gajar)	1	-	-	-	-	1	-	-	-
Kakrol	6	-	-	-	2	3	2	-	-
Turnip (shalgam)	16	-	1	1	2	4	1	1	10
Other vegetables	6	-	1	1	1	3	1	2	1
Total vegetables	10065	456	914	1289	2168	4827	2709	1245	1283
Area under fruits									
Banana	507	31	49	62	104	246	133	62	65
Papaya	4	1	-	1	1	2	1	-	1
Water melon	2474	27	130	320	570	1048	779	338	309
Melon (bangi)	24	1	2	5	6	13	4	7	1
Pine apple	3	-	-	1	1	2	-	-	-
Other temporary fruits	15	-	2	2	3	7	5	3	-
Total fruits	3027	60	183	390	685	1318	922	410	376
Area under spices									
Chilies (marich)	7920	394	926	1184	1836	4339	2073	826	681
Onion (penaj)	111	2	8	13	25	48	34	12	17
Garlic (rasun)	89	1	4	8	17	31	24	14	21
Turmeric (halud)	229	5	12	23	38	79	61	35	53
Coriander seed (dhania)	25	-	1	2	5	9	2	1	12

TABLE D2 : CROP AREA OF FARM HOLDINGS CLASSIFIED BY AREA SIZE FOR BARISAL DIVISION

(Area in acres)

Items	Total farm holdings	Farm holdings							
		Small					Medium		Large
		0.05-0.49	0.50-0.99	1.00-1.49	1.50-2.49	Total small	2.50-4.99	5.00-7.49	7.50+
		acre	acre	acre	acres		acres	acres	acres
1	2	3	4	5	6	7	8	9	10
Ginger (ada)	28	1	-	2	8	11	10	5	3
Black cumin seed (kalajira)	11	-	1	2	3	6	3	1	1
Ani seed (mauri)	3	-	-	-	1	2	1	-	-
Other spices	9	-	1	-	3	4	3	1	1
Total spices	8424	405	955	1235	1934	4529	2210	895	790
Fodder	3	1	-	1	1	2	1	-	-
Fuel (dhancha)	5	-	1	1	1	3	2	-	-
Seed bed	14420	243	897	1510	2980	5630	4359	2163	2268

TABLE D2 : CROP AREA OF FARM HOLDINGS CLASSIFIED BY AREA SIZE FOR BARISAL DIVISION

Items	Total farm holdings	(Area in acres)							
		Farm holdings							
		Small					Medium		Large
		0.05-0.49 acre	0.50-0.99 acre	1.00-1.49 acre	1.50-2.49 acres	Total small	2.50-4.99 acres	5.00-7.49 acres	7.50+ acres
1	2	3	4	5	6	7	8	9	10

06 BARISAL ZILA

Number of farm holdings	322054	118629	75423	50745	45611	290408	24906	4993	1747
Operated area	355894	30563	51562	58507	85237	225868	81711	28686	19629
Temporary-crops net area	248239	10307	31719	40905	63783	146713	63959	22665	14903
% of operated area	69.75	33.72	61.52	69.91	74.83	64.96	78.27	79.01	75.92
Temporary-crops gross area	424597	17690	56334	71946	109701	255671	107550	37356	24020
Intensity of cropping (%)	171.04	171.63	177.61	175.89	171.99	174.27	168.15	164.82	161.18

Area under cereals

Rice local aus	52403	2095	6711	8597	13905	31307	13837	4679	2579
Rice HYV aus	5854	222	799	983	1511	3515	1341	541	457
Total aus	58257	2317	7509	9580	15415	34822	15178	5220	3037
Rice local broadcast aman	34385	1168	4246	5468	8507	19389	9057	3529	2411
Rice local transplant aman	101701	3859	12365	16229	26027	58481	27361	9999	5860
Rice HYV aman	8792	376	1342	1704	2312	5735	1947	692	419
Total aman	144878	5403	17953	23401	36847	83604	38365	14219	8690
Rice local boro	22101	879	2899	3964	5608	13350	5269	1917	1564
Rice hybrid boro	17996	636	2269	3041	4893	10839	4716	1435	1005
Rice HYV boro	60811	2701	9745	12173	16484	41104	13589	3854	2265
Total boro	100908	4216	14914	19178	26985	65294	23573	7206	4835
Wheat	2076	91	316	360	567	1334	472	145	124
Local maize (bhutta)	416	19	32	51	111	213	141	43	20
Hybrid maize (bhutta)	180	10	23	29	40	101	36	18	25
Barley	13	1	1	-	5	7	5	1	-
Oat (jab)	31	2	4	4	12	21	7	2	1
Great millet (joar)	79	3	4	5	27	39	22	-	18
Pearl millet (bajra)	22	1	1	2	3	6	2	-	13
Caon millet (cheena)	24	1	1	6	10	17	6	-	1
Italian millet (kaun)	15	1	1	1	6	8	4	1	2
Other cereals	73	3	6	11	34	54	17	2	-
Total minor cereals	854	40	71	108	247	467	240	67	80

TABLE D2 : CROP AREA OF FARM HOLDINGS CLASSIFIED BY AREA SIZE FOR BARISAL DIVISION

Items	Total farm holdings	(Area in acres)							
		Farm holdings							
		Small					Medium		Large
		0.05-0.49 acre	0.50-0.99 acre	1.00-1.49 acre	1.50-2.49 acres	Total small	2.50-4.99 acres	5.00-7.49 acres	7.50+ acres
1	2	3	4	5	6	7	8	9	10

Area under pulses

Gram (chhola)	3583	129	432	596	933	2091	926	360	206
Pigeon pea (arhar)	46	1	2	4	6	13	6	1	26
Lentil (musur)	10060	342	1126	1546	2501	5515	2664	1054	827
Pea (motor)	19	-	2	2	6	10	1	7	-
Green gram (mug)	9011	377	1155	1504	2308	5344	2330	825	512
Black gram (maskalai)	1162	38	144	177	288	647	310	118	87
Chickling vetch (khesari)	33398	1318	4147	5322	8548	19335	8856	3120	2086
Gari kalai	30	2	3	3	7	15	9	3	3
Felon	9	-	-	2	2	4	5	-	-
Other pulses	90	3	9	16	26	54	24	9	2
Total pulses	57406	2212	7021	9171	14625	33030	15132	5496	3749

Area under oil seeds

Rape (sarisha)	2323	103	320	393	582	1398	560	200	164
Mustard (rai)	15	1	2	4	5	11	3	-	-
Sesamum (till)	898	15	64	106	225	410	314	107	66
Linseed (tishi)	11	1	1	1	3	5	2	2	2
Ground-nut (cheena badam)	196	11	25	29	47	112	47	16	21
Verenda	4	-	1	-	1	2	1	1	-
Bazra	9	-	2	1	1	4	4	-	-
Castor (reri)	9	-	1	2	2	4	3	2	-
Sun-flower (surjya mukhi)	4	-	-	-	1	2	1	1	1
Kusum	3	1	1	1	-	3	-	-	-
Soyabean	354	2	10	34	79	125	131	51	46
Other oil seeds	75	-	1	7	16	24	31	13	7
Total oil seeds	3901	134	427	578	962	2101	1097	394	308

Area under cash crop

Jute	7858	331	1069	1296	2002	4698	1943	695	523
Mesta	75	1	9	10	15	34	21	17	2
Sunhemp (shon)	16	1	1	-	2	5	7	1	4
Cotton	51	1	2	6	16	24	15	7	5
Sugarcane	2135	91	273	357	570	1290	563	167	115
Tobacco	12	1	2	1	5	10	2	-	1
Other cash crops	68	3	6	8	27	45	19	2	3
Total cash crop	10216	428	1362	1679	2637	6105	2570	888	654

TABLE D2 : CROP AREA OF FARM HOLDINGS CLASSIFIED BY AREA SIZE FOR BARISAL DIVISION

Items	Total farm holdings	(Area in acres)							
		Farm holdings							
		Small					Medium		Large
		0.05-0.49 acre	0.50-0.99 acre	1.00-1.49 acre	1.50-2.49 acres	Total small	2.50-4.99 acres	5.00-7.49 acres	7.50+ acres
1	2	3	4	5	6	7	8	9	10

Area under vegetables

Potato (aloo)	1863	131	296	304	440	1170	422	149	122
Sweet potato (mistri aloo)	3651	151	404	555	873	1982	967	409	293
Arum (kachu)	65	2	9	10	19	39	18	6	2
Owl arum	34	2	3	5	5	15	8	5	6
Brinjal (begun)	1060	162	218	200	229	809	172	50	29
Pumpkin (mistikumra)	1857	196	311	316	414	1237	381	123	116
White gourd (chalkumra)	51	3	5	10	13	31	14	4	2
Cabbage (bandha kopy)	37	1	5	7	9	23	10	2	3
Cauli flower (phul kopy)	39	1	6	6	9	22	8	3	6
Knolkhol (owl kopy)	73	4	11	15	22	51	17	2	3
Water gourd (lau)	1128	171	240	204	229	844	191	56	37
Tomato	1238	130	228	222	291	872	250	70	45
Raddish (mula)	22	1	2	4	5	13	6	1	2
Bean (shim)	514	96	117	88	94	394	77	28	14
Parbal (patal)	109	10	28	18	18	73	13	13	10
Lady's finger (dherosh)	51	4	10	7	9	31	9	1	10
Dhundal	5	-	1	-	3	5	1	-	-
Ribbed gourd (jhinga)	41	3	8	9	9	29	10	-	1
Cucumber (shasha)	360	53	80	64	72	270	64	14	12
Khirai	9	-	1	2	3	6	1	-	2
Danta shak	28	4	4	5	6	19	8	1	1
Lal shak	52	4	7	11	13	35	11	5	1
Palang shak	64	2	6	12	19	39	22	1	2
Indian spinach (pui shak)	73	5	12	10	21	48	17	4	4
Lobry (barbati)	21	1	4	4	5	14	5	-	2
Bitter gourd (karala)	85	3	13	14	27	56	20	3	5
Chichinga	34	1	5	5	12	24	7	3	-
Carrot (gajar)	5	1	1	1	1	4	-	-	-
Kakrol	84	4	19	17	23	63	16	3	3
Turnip (shalgam)	19	2	5	5	4	16	2	1	-
Other vegetables	78	6	10	15	18	49	20	8	1
Total vegetables	12749	1153	2068	2148	2914	8283	2768	966	733

TABLE D2 : CROP AREA OF FARM HOLDINGS CLASSIFIED BY AREA SIZE FOR BARISAL DIVISION

(Area in acres)

Items	Total farm holdings	Farm holdings							
		Small					Medium		Large
		0.05-0.49 acre	0.50-0.99 acre	1.00-1.49 acre	1.50-2.49 acres	Total small	2.50-4.99 acres	5.00-7.49 acres	7.50+ acres
1	2	3	4	5	6	7	8	9	10
Area under fruits									
Banana	1746	165	270	300	412	1147	369	124	106
Papaya	29	4	4	5	6	19	8	2	1
Water melon	626	15	58	80	130	282	137	80	126
Melon (bangi)	35	2	3	7	5	17	8	1	9
Pine apple	12	1	1	3	2	7	2	3	-
Other temporary fruits	37	1	6	6	9	21	10	3	2
Total fruits	2485	187	341	400	564	1492	535	213	245
Area under spices									
Chilies (marich)	13885	739	1941	2334	3552	8566	3463	1158	698
Onion (penaj)	1001	48	132	166	240	585	265	85	66
Garlic (rasun)	466	22	62	73	101	258	122	45	41
Turmeric (halud)	246	19	42	39	53	153	50	24	19
Coriander seed (dhanja)	19	1	1	4	4	10	3	3	2
Ginger (ada)	118	7	26	20	28	81	23	8	5
Black cumin seed (kalajira)	120	7	17	22	33	79	29	8	4
Ani seed (mauri)	109	-	3	8	23	35	45	14	15
Other spices	19	2	2	4	6	14	3	1	1
Total spices	15982	845	2226	2669	4041	9781	4003	1346	852
Fodder	11	-	1	-	3	5	5	-	-
Fuel (dhancha)	33	2	3	4	5	13	9	9	2
Seed bed	14843	661	2123	2669	3888	9341	3604	1186	712

TABLE D2 : CROP AREA OF FARM HOLDINGS CLASSIFIED BY AREA SIZE FOR BARISAL DIVISION

Items	Total farm holdings	(Area in acres)							
		Farm holdings							
		Small					Medium		Large
		0.05-0.49 acre	0.50-0.99 acre	1.00-1.49 acre	1.50-2.49 acres	Total small	2.50-4.99 acres	5.00-7.49 acres	7.50+ acres
1	2	3	4	5	6	7	8	9	10

09 BHOLA ZILA

Number of farm holdings	222431	70223	46927	32921	39272	189343	23803	5996	3289
Operated area	317788	19702	33355	38149	73138	164344	80579	34972	37893
Temporary-crops net area	228129	6449	20110	25484	53979	106022	62463	28240	31405
% of operated area	71.79	32.73	60.29	66.80	73.80	64.51	77.52	80.75	82.88
Temporary-crops gross area	473613	13966	45324	56959	116299	232548	128392	55728	56945
Intensity of cropping (%)	207.61	216.57	225.38	223.51	215.45	219.34	205.55	197.34	181.32

Area under cereals

Rice local aus	81027	2641	8463	10610	21043	42757	21885	8628	7756
Rice HYV aus	6152	181	690	858	1520	3250	1557	588	756
Total aus	87179	2822	9153	11468	22564	46007	23443	9216	8512
Rice local broadcast aman	23534	579	1945	2432	5686	10642	6274	2794	3824
Rice local transplant aman	150908	3840	12666	16297	35871	68674	42245	19599	20390
Rice HYV aman	8099	265	951	1142	2012	4371	2043	796	889
Total aman	182541	4684	15561	19872	43570	83687	50562	23189	25103
Rice local boro	32958	1177	3676	4192	7814	16859	8820	3566	3713
Rice hybrid boro	7776	276	859	1138	1890	4163	1937	767	909
Rice HYV boro	28429	968	3224	3784	6555	14532	7404	3387	3106
Total boro	69162	2421	7759	9114	16259	35553	18162	7719	7728
Wheat	5855	212	716	862	1577	3367	1452	529	507
Local maize (bhutta)	306	14	23	51	99	187	50	18	50
Hybrid maize (bhutta)	129	3	17	17	25	62	34	15	19
Barley	22	1	1	1	9	12	3	2	6
Oat (jab)	51	2	2	2	8	15	9	9	18
Great millet (joar)	145	4	13	15	33	65	34	1	45
Pearl millet (bajra)	59	2	4	8	18	32	15	7	5
Caon millet (cheena)	75	1	2	6	11	20	8	2	46
Italian millet (kaun)	30	1	3	4	9	17	12	1	-
Other cereals	53	2	3	7	13	25	7	11	11
Total minor cereals	871	30	69	110	224	434	172	66	200

TABLE D2 : CROP AREA OF FARM HOLDINGS CLASSIFIED BY AREA SIZE FOR BARISAL DIVISION

Items	Total farm holdings	(Area in acres)							
		Farm holdings							
		Small					Medium		Large
		0.05-0.49 acre	0.50-0.99 acre	1.00-1.49 acre	1.50-2.49 acres	Total small	2.50-4.99 acres	5.00-7.49 acres	7.50+ acres
1	2	3	4	5	6	7	8	9	10

Area under pulses

Gram (chhola)	334	9	33	35	89	166	98	27	43
Pigeon pea (arhar)	18	1	3	-	3	6	3	7	1
Lentil (musur)	2410	42	170	235	505	952	652	347	459
Pea (motor)	42	1	4	6	7	17	12	8	5
Green gram (mug)	20738	434	1604	2225	4911	9174	5909	2701	2954
Black gram (maskalai)	1004	32	106	135	247	521	280	113	89
Chickling vetch (khesari)	11508	208	794	1171	2597	4769	3229	1618	1892
Gari kalai	55	3	6	7	10	26	15	8	6
Felon	347	7	27	43	83	159	118	38	33
Other pulses	44	1	5	7	9	23	16	3	3
Total pulses	36500	738	2751	3864	8460	15813	10331	4871	5485

Area under oil seeds

Rape (sarisha)	2504	56	203	281	541	1081	686	364	373
Mustard (rai)	17	-	1	-	5	6	9	1	-
Sesamum (till)	297	3	16	33	65	117	105	44	31
Linseed (tishi)	96	1	3	7	28	39	30	19	8
Ground-nut (cheena badam)	15548	428	1462	1886	3899	7675	4396	1825	1652
Verenda	6	-	-	-	1	1	1	-	4
Bazra	10	1	1	1	1	5	5	-	-
Castor (reri)	23	1	3	6	3	13	10	1	-
Sunflower (surjya mukhi)	8	-	-	1	1	2	4	1	1
Kusum	4	-	1	-	1	3	1	1	-
Soyabean	40	-	2	3	13	19	14	5	2
Other oil seeds	38	1	24	3	2	29	7	-	1
Total oil seeds	18592	491	1717	2220	4561	8990	5267	2262	2073

Area under cash crop

Jute	531	21	58	67	135	280	128	56	67
Mesta	10	-	2	-	-	3	7	1	-
Sunhemp (shon)	50	-	2	-	2	5	4	6	35
Cotton	108	7	21	21	25	74	25	4	6
Sugarcane	421	18	47	64	105	234	112	45	30
Tobacco	22	1	2	1	4	8	6	2	5
Other cash crops	33	-	2	5	12	20	3	8	2
Total cash crop	1175	47	133	159	285	624	285	121	145

TABLE D2 : CROP AREA OF FARM HOLDINGS CLASSIFIED BY AREA SIZE FOR BARISAL DIVISION

Items	Total farm holdings	(Area in acres)							
		Farm holdings							
		Small					Medium		Large
		0.05-0.49 acre	0.50-0.99 acre	1.00-1.49 acre	1.50-2.49 acres	Total small	2.50-4.99 acres	5.00-7.49 acres	7.50+ acres
1	2	3	4	5	6	7	8	9	10

Area under vegetables

Potato (aloo)	5773	181	579	777	1532	3069	1477	636	590
Sweet potato (mistti aloo)	6003	219	696	805	1645	3366	1524	577	536
Arum (kachu)	24	-	5	5	5	15	6	2	-
Owl arum	34	1	3	3	5	11	9	7	7
Brinjal (begun)	685	34	84	100	166	385	173	56	71
Pumpkin (mistikumra)	2696	97	293	382	739	1511	685	257	243
White gourd (chalkumra)	48	1	3	9	18	31	13	2	1
Cabbage (bandha kopy)	53	1	6	7	12	26	19	3	4
Cauli flower (phul kopy)	19	-	2	3	4	10	8	2	-
Knolkhol (owl kopy)	12	-	-	3	4	7	2	-	3
Water gourd (lau)	511	28	66	72	118	285	127	48	51
Tomato	1147	49	132	149	278	608	303	115	122
Raddish (mula)	15	-	1	1	6	7	6	2	1
Bean (shim)	423	20	46	60	113	240	100	40	43
Parbal (patal)	60	3	5	7	19	33	12	7	7
Lady's finger (dherosh)	38	1	4	5	12	22	12	4	-
Dhundal	4	-	1	1	2	3	1	-	-
Ribbed gourd (jhinga)	12	-	1	1	2	3	3	5	-
Cucumber (shasha)	208	7	25	22	48	101	54	32	21
Khirai	10	-	-	1	2	3	4	2	2
Danta shak	25	-	3	4	5	13	11	2	-
Lal shak	25	-	2	5	9	16	6	4	-
Palang shak	3	-	-	1	-	2	-	-	-
Indian spinach (pui shak)	14	1	1	2	4	8	4	2	-
Lobry (barbati)	8	-	-	1	3	5	2	-	2
Bitter gourd (karala)	6	-	-	1	2	3	3	-	-
Chichinga	20	-	1	7	6	15	4	-	1
Carrot (gajar)	1	-	1	-	-	1	-	-	-
Kakrol	3	-	-	-	2	2	-	-	-
Turnip (shalgam)	13	-	-	-	3	4	3	-	7
Other vegetables	25	1	2	3	7	13	3	3	6
Total vegetables	17918	645	1965	2439	4769	9817	4572	1810	1719

TABLE D2 : CROP AREA OF FARM HOLDINGS CLASSIFIED BY AREA SIZE FOR BARISAL DIVISION

(Area in acres)

Items	Total farm holdings	Farm holdings							
		Small					Medium		Large
		0.05-0.49 acre	0.50-0.99 acre	1.00-1.49 acre	1.50-2.49 acres	Total small	2.50-4.99 acres	5.00-7.49 acres	7.50+ acres
1	2	3	4	5	6	7	8	9	10
Area under fruits									
Banana	425	14	39	60	112	226	109	47	44
Papaya	9	-	1	1	1	3	4	1	1
Water melon	4292	41	198	360	905	1505	1303	706	777
Melon (bangi)	62	2	5	5	13	26	18	8	9
Pine apple	19	1	1	3	4	9	4	2	5
Other temporary fruits	57	2	6	7	11	26	17	4	10
Total fruits	4863	61	251	436	1047	1796	1454	768	845
Area under spices									
Chilies (marich)	34810	1392	3860	4654	9252	19159	8975	3649	3028
Onion (penaj)	931	38	117	120	234	509	237	91	95
Garlic (rasun)	1416	36	118	166	478	797	316	145	158
Turmeric (halud)	412	11	35	50	92	188	112	53	58
Coriander seed (dhanja)	27	-	1	5	12	19	4	3	1
Ginger (ada)	102	3	10	11	28	51	27	7	17
Black cumin seed (kalajira)	28	1	5	5	8	20	6	1	1
Ani seed (mauri)	12	-	-	1	2	4	3	3	3
Other spices	6	-	1	-	3	4	2	-	-
Total spices	37744	1482	4146	5012	10109	20749	9683	3952	3359
Fodder	8	-	1	1	4	6	1	1	-
Fuel (dhancha)	10	1	2	2	1	6	2	1	1
Seed bed	11195	331	1099	1400	2870	5701	3007	1220	1267

TABLE D2 : CROP AREA OF FARM HOLDINGS CLASSIFIED BY AREA SIZE FOR BARISAL DIVISION

Items	Total farm holdings	(Area in acres)							
		Farm holdings							
		Small					Medium		Large
		0.05-0.49 acre	0.50-0.99 acre	1.00-1.49 acre	1.50-2.49 acres	Total small	2.50-4.99 acres	5.00-7.49 acres	7.50+ acres
1	2	3	4	5	6	7	8	9	10

42 JHALOKATI ZILA

Number of farm holdings	96616	39454	19284	11741	13434	83913	10091	1911	701
Operated area	114706	9872	13356	14015	25542	62785	33269	11102	7550
Temporary-crops net area	78071	2146	6709	9178	18740	36774	26353	8896	6048
% of operated area	68.06	21.74	50.24	65.49	73.37	58.57	79.21	80.13	80.10
Temporary-crops gross area	132075	3342	11659	16156	32372	63529	45015	14603	8928
Intensity of cropping (%)	169.17	155.72	173.77	176.03	172.74	172.75	170.82	164.14	147.63

Area under cereals

Rice local aus	25518	497	2070	2973	6255	11796	9159	2893	1671
Rice HYV aus	5924	104	444	715	1437	2699	2174	698	353
Total aus	31442	601	2515	3687	7692	14495	11332	3591	2024
Rice local broadcast aman	5254	114	488	656	1258	2516	1725	609	405
Rice local transplant aman	52109	1011	3995	5819	12368	23192	18721	6236	3961
Rice HYV aman	3347	57	259	362	776	1455	1142	469	281
Total aman	60711	1182	4742	6837	14402	27163	21588	7314	4647
Rice local boro	2439	63	253	336	616	1269	734	218	219
Rice hybrid boro	2007	44	222	293	524	1083	605	196	123
Rice HYV boro	7797	244	1058	1358	2241	4900	1998	583	316
Total boro	12244	351	1533	1987	3381	7252	3337	997	658
Wheat	100	2	6	11	28	48	27	12	12
Local maize (bhutta)	80	4	7	13	16	40	18	4	18
Hybrid maize (bhutta)	51	1	4	6	9	20	21	9	1
Barley	7	-	1	1	5	7	-	-	-
Oat (jab)	40	1	3	2	9	14	6	2	17
Great millet (joar)	63	1	4	6	26	37	12	13	-
Pearl millet (bajra)	28	4	5	9	6	23	3	1	1
Caon millet (cheena)	13	-	1	3	5	9	5	-	-
Italian millet (kaun)	7	-	1	-	2	3	4	-	-
Other cereals	35	1	3	5	16	25	8	2	1
Total minor cereals	325	12	28	44	93	177	78	32	38

TABLE D2 : CROP AREA OF FARM HOLDINGS CLASSIFIED BY AREA SIZE FOR BARISAL DIVISION

Items	Total farm holdings	(Area in acres)							
		Farm holdings							
		Small					Medium		Large
		0.05-0.49 acre	0.50-0.99 acre	1.00-1.49 acre	1.50-2.49 acres	Total small	2.50-4.99 acres	5.00-7.49 acres	7.50+ acres
1	2	3	4	5	6	7	8	9	10

Area under pulses

Gram (chhola)	385	7	29	36	96	167	144	43	31
Pigeon pea (arhar)	9	1	2	-	3	6	2	1	-
Lentil (musur)	622	16	58	82	155	311	210	58	43
Pea (motor)	6	1	1	1	2	4	2	1	-
Green gram (mug)	2628	58	221	328	674	1280	899	292	157
Black gram (maskalai)	174	6	18	26	36	86	60	21	7
Chickling vetch (khesari)	4698	122	430	609	1206	2367	1565	526	240
Gari kalai	189	15	41	39	26	121	35	31	2
Felon	16	-	1	4	1	6	5	1	4
Other pulses	62	2	8	16	12	38	19	4	1
Total pulses	8789	226	809	1141	2211	4387	2941	977	484

Area under oil seeds

Rape (sarisha)	344	13	35	45	86	179	105	29	32
Mustard (rai)	3	-	-	1	-	2	-	1	-
Sesamum (till)	303	4	18	23	90	135	115	36	18
Linseed (tishi)	5	-	1	-	1	3	2	-	-
Ground-nut (cheena badam)	38	2	3	4	8	17	13	4	4
Bazra	2	-	-	1	-	1	-	-	-
Castor (rerri)	8	1	1	2	3	7	1	-	1
Sunflower (surjya mukhi)	4	1	1	-	1	3	1	1	-
Kusum	1	-	-	1	-	1	-	-	-
Soyabean	4	-	-	-	1	1	1	2	-
Other oil seeds	15	-	2	1	1	5	6	4	1
Total oil seeds	728	21	61	79	193	353	242	76	57

Area under cash crop

Jute	229	10	30	39	72	152	58	10	9
Mesta	5	-	1	1	-	1	4	-	-
Sunhemp (shon)	13	-	1	1	1	2	5	5	-
Cotton	7	-	-	1	1	3	4	-	-
Sugarcane	280	9	30	40	85	164	93	16	7
Tobacco	6	-	-	1	2	3	3	-	-
Other cash crops	34	3	3	4	5	16	17	-	1
Total cash crop	574	23	65	86	166	340	185	32	18

TABLE D2 : CROP AREA OF FARM HOLDINGS CLASSIFIED BY AREA SIZE FOR BARISAL DIVISION

(Area in acres)

Items	Total farm holdings	Farm holdings							
		Small					Medium		Large
		0.05-0.49 acre	0.50-0.99 acre	1.00-1.49 acre	1.50-2.49 acres	Total small	2.50-4.99 acres	5.00-7.49 acres	7.50+ acres
1	2	3	4	5	6	7	8	9	10
Area under vegetables									
Potato (aloo)	709	46	101	104	168	419	192	64	34
Sweet potato (misti aloo)	963	62	114	129	235	541	288	77	58
Arum (kachu)	33	2	4	4	9	18	12	2	2
Owl arum	9	-	1	2	2	5	3	1	-
Brinjal (begun)	521	78	87	79	107	350	111	36	23
Pumpkin (mistikumra)	686	77	104	97	173	451	164	36	35
White gourd (chalkumra)	19	1	2	3	5	11	5	1	2
Cabbage (bandha kopy)	25	1	2	3	3	8	5	1	11
Cauli flower (phul kopy)	17	1	2	1	3	7	8	-	1
Knolkhol (owl kopy)	6	-	1	1	1	3	1	1	1
Water gourd (lau)	486	76	78	69	105	327	104	27	27
Tomato	240	23	32	32	57	145	61	16	18
Raddish (mula)	16	2	2	2	3	9	6	1	-
Bean (shim)	205	43	36	28	40	148	41	10	6
Parbal (patal)	11	1	2	2	2	7	2	1	-
Lady's finger (dherosh)	22	2	3	2	4	10	9	1	1
Dhundal	5	-	1	-	-	2	3	-	-
Ribbed gourd (jhinga)	22	1	2	5	8	16	5	1	-
Cucumber (shasha)	207	35	35	32	49	152	41	9	5
Khirai	2	-	-	-	-	1	-	-	-
Danta shak	42	10	8	4	10	32	8	1	1
Lal shak	44	10	8	6	8	32	8	3	1
Palang shak	3	-	-	-	1	2	-	1	-
Indian spinach (pui shak)	37	6	7	5	10	27	8	2	1
Lobry (barbati)	9	1	2	1	3	7	2	-	-
Bitter gourd (karala)	23	2	3	3	6	14	6	1	2
Chichinga	47	3	2	8	16	29	13	3	1
Carrot (gajar)	1	-	-	-	-	1	-	-	-
Kakrol	15	1	1	2	4	8	5	1	2
Turnip (shalgam)	12	1	3	2	3	9	3	-	-
Other vegetables	46	1	2	7	12	22	7	8	9
Total vegetables	4480	485	645	633	1049	2813	1120	305	242

TABLE D2 : CROP AREA OF FARM HOLDINGS CLASSIFIED BY AREA SIZE FOR BARISAL DIVISION

(Area in acres)

Items	Total farm holdings	Farm holdings							
		Small					Medium		Large
		0.05-0.49 acre	0.50-0.99 acre	1.00-1.49 acre	1.50-2.49 acres	Total small	2.50-4.99 acres	5.00-7.49 acres	7.50+ acres
1	2	3	4	5	6	7	8	9	10
Area under fruits									
Banana	1139	80	147	147	259	634	303	124	78
Papaya	48	3	6	5	14	29	13	2	4
Water melon	40	1	4	4	9	19	12	4	4
Melon (bangi)	6	-	1	1	2	4	1	-	-
Pine apple	2	-	-	-	1	2	-	-	-
Other temporary fruits	6	2	1	-	3	6	-	-	-
Total fruits	1241	87	159	159	288	693	331	131	87
Area under spices									
Chilies (marich)	2488	157	319	363	637	1476	718	198	96
Onion (penaj)	30	1	3	4	9	17	9	3	1
Garlic (rasun)	9	-	1	1	5	6	2	-	-
Turmeric (halud)	91	4	9	17	21	51	21	15	4
Coriander seed (dhanja)	20	-	1	5	8	14	5	1	-
Ginger (ada)	16	2	3	3	4	12	4	-	-
Black cumin seed (kalajira)	10	1	2	2	2	7	3	1	-
Ani seed (mauri)	5	-	-	1	1	2	3	-	-
Other spices	7	-	1	-	3	5	1	-	1
Total spices	2674	167	339	393	689	1589	765	217	102
Fodder	1	-	-	1	-	1	-	-	-
Fuel (dhancha)	8	-	-	-	1	2	5	-	1
Seed bed	8757	185	755	1098	2178	4216	3064	918	559

TABLE D2 : CROP AREA OF FARM HOLDINGS CLASSIFIED BY AREA SIZE FOR BARISAL DIVISION

Items	Total farm holdings	(Area in acres)							
		Farm holdings							
		Small					Medium		Large
		0.05-0.49 acre	0.50-0.99 acre	1.00-1.49 acre	1.50-2.49 acres	Total small	2.50-4.99 acres	5.00-7.49 acres	7.50+ acres
1	2	3	4	5	6	7	8	9	10

78 PATUAKHALI ZILA

Number of farm holdings	213379	73060	35907	26666	31705	167338	29076	9859	7106
Operated area	375310	18377	24303	31007	59486	133173	98643	57765	85729
Temporary-crops net area	305019	4876	14631	22794	48204	90504	85303	51700	77513
% of operated area	81.27	26.53	60.20	73.51	81.03	67.96	86.48	89.50	90.42
Temporary-crops gross area	543804	8930	29012	45608	92926	176477	154960	89299	123067
Intensity of cropping (%)	178.28	183.16	198.30	200.09	192.78	194.99	181.66	172.73	158.77

Area under cereals

Rice local aus	83578	1515	5324	8593	16797	32229	25161	12535	13653
Rice HYV aus	7540	128	461	715	1562	2866	2186	1169	1319
Total aus	91118	1643	5785	9308	18359	35095	27346	13705	14972
Rice local broadcast aman	13865	265	886	1330	2584	5064	3867	2122	2811
Rice local transplant aman	222514	3056	10464	16589	35634	65743	63133	37986	55652
Rice HYV aman	29467	227	765	1549	3453	5994	7979	5907	9587
Total aman	265845	3547	12116	19467	41671	76801	74980	46015	68050
Rice local boro	4541	70	230	362	777	1440	1252	766	1084
Rice hybrid boro	1301	13	61	89	207	370	280	190	461
Rice HYV boro	971	16	50	97	177	341	217	134	280
Total boro	6812	100	341	549	1160	2151	1748	1089	1824
Wheat	238	5	16	24	41	87	55	35	62
Local maize (bhutta)	519	11	26	48	92	178	141	77	123
Hybrid maize (bhutta)	339	8	17	34	54	112	88	58	81
Barley	50	1	1	5	8	14	14	14	7
Oat (jab)	123	3	4	13	27	46	37	22	18
Great millet (joar)	450	13	28	50	89	180	100	58	112
Pearl millet (bajra)	117	3	9	14	26	52	22	24	20
Caon millet (cheena)	19	-	1	2	3	6	4	1	9
Italian millet (kaun)	15	-	-	3	2	6	3	4	2
Other cereals	63	1	2	8	20	31	14	17	1
Total minor cereals	1696	39	89	176	321	625	423	274	374

TABLE D2 : CROP AREA OF FARM HOLDINGS CLASSIFIED BY AREA SIZE FOR BARISAL DIVISION

Items	Total farm holdings	(Area in acres)							
		Farm holdings							
		Small					Medium		Large
		0.05-0.49 acre	0.50-0.99 acre	1.00-1.49 acre	1.50-2.49 acres	Total small	2.50-4.99 acres	5.00-7.49 acres	7.50+ acres
1	2	3	4	5	6	7	8	9	10

Area under pulses

Gram (chhola)	3911	61	241	377	795	1474	1210	597	630
Pigeon pea (arhar)	42	2	3	5	6	15	14	4	9
Lentil (musur)	4902	88	285	443	865	1682	1412	759	1050
Pea (motor)	109	2	6	8	16	31	21	10	47
Green gram (mug)	44885	721	2555	4010	8363	15649	13369	7021	8847
Black gram (maskalai)	2299	41	161	247	415	865	611	308	515
Chickling vetch (khesari)	32285	463	1642	2678	5270	10052	9026	5351	7856
Gari kalai	116	3	11	7	18	39	34	16	27
Felon	7242	29	111	295	617	1052	2001	1605	2585
Other pulses	151	1	7	11	20	40	43	28	40
Total pulses	95943	1411	5022	8080	16385	30899	27740	15698	21606

Area under oil seeds

Rape (sarisha)	984	14	48	65	129	255	234	173	322
Mustard (rai)	24	1	2	1	3	8	3	6	8
Sesamum (till)	3852	35	147	285	706	1174	1242	720	717
Linseed (tishi)	129	1	2	2	11	17	36	25	51
Ground-nut (cheena badam)	8060	218	631	854	1527	3229	2352	1198	1280
Verenda	33	-	1	2	1	5	11	2	16
Bazra	25	1	3	2	8	14	7	1	3
Castor (reri)	51	1	3	2	8	14	16	16	5
Sunflower (surjya mukhi)	23	-	-	2	2	4	9	6	4
Kusum	4	-	-	-	1	1	2	-	-
Soyabean	18	-	-	1	2	2	3	10	3
Other oil seeds	31	-	2	2	3	7	13	7	4
Total oil seeds	13232	270	839	1219	2401	4730	3929	2162	2411

Area under cash crop

Jute	690	22	52	69	120	262	130	94	203
Mesta	23	1	1	1	4	8	14	1	1
Sunhemp (shon)	48	1	1	3	1	6	13	15	14
Cotton	334	7	30	45	51	133	92	77	32
Sugarcane	231	11	19	24	40	93	54	30	53
Tobacco	39	1	2	3	2	9	7	6	17
Other cash crops	186	1	7	21	37	66	40	29	51
Total cash crop	1551	43	113	166	255	578	349	252	372

TABLE D2 : CROP AREA OF FARM HOLDINGS CLASSIFIED BY AREA SIZE FOR BARISAL DIVISION

Items	Total farm holdings	(Area in acres)							
		Farm holdings							
		Small					Medium		Large
		0.05-0.49 acre	0.50-0.99 acre	1.00-1.49 acre	1.50-2.49 acres	Total small	2.50-4.99 acres	5.00-7.49 acres	7.50+ acres
1	2	3	4	5	6	7	8	9	10

Area under vegetables

Potato (aloo)	2618	48	146	249	451	894	613	442	669
Sweet potato (mistti aloo)	7113	232	601	831	1430	3094	1983	951	1086
Arum (kachu)	18	-	1	4	2	7	8	-	2
Owl arum	39	1	2	3	8	14	10	9	6
Brinjal (begun)	772	53	73	90	144	360	152	110	150
Pumpkin (mistikumra)	1487	80	131	164	276	651	358	210	267
White gourd (chalkumra)	123	2	4	21	29	56	31	9	27
Cabbage (bandha kopy)	85	1	6	10	15	32	17	20	15
Cauli flower (phul kopy)	36	1	1	4	6	12	11	6	7
Knolkhol (owl kopy)	80	1	2	5	23	30	23	9	18
Water gourd (lau)	637	57	70	78	137	342	153	68	73
Tomato	547	36	53	59	100	248	129	69	101
Raddish (mula)	27	1	1	2	3	8	8	6	5
Bean (shim)	417	46	51	48	90	235	95	44	43
Parbal (patal)	37	4	4	4	6	18	8	4	7
Lady's finger (dherosh)	69	2	5	5	12	24	15	13	16
Dhundal	7	-	1	-	2	3	1	1	1
Ribbed gourd (jhinga)	14	2	2	2	3	9	3	1	2
Cucumber (shasha)	219	24	23	24	43	113	50	32	24
Khirai	11	-	-	1	1	2	4	3	2
Danta shak	41	2	2	2	6	13	12	5	12
Lal shak	62	9	5	5	10	29	14	8	11
Palang shak	8	-	1	1	1	2	1	2	4
Indian spinach (pui shak)	38	3	4	4	9	20	10	5	3
Lobry (barbati)	8	1	1	1	2	5	2	-	1
Bitter gourd (karala)	29	3	3	3	5	14	9	2	4
Chichinga	128	2	3	18	25	47	26	12	42
Carrot (gajar)	4	-	-	1	1	2	2	-	-
Kakrol	3	-	1	-	-	1	-	1	-
Turnip (shalgam)	61	2	5	5	12	23	14	7	17
Other vegetables	62	2	2	6	10	20	18	5	19
Total vegetables	14798	614	1205	1648	2862	6329	3780	2054	2634

TABLE D2 : CROP AREA OF FARM HOLDINGS CLASSIFIED BY AREA SIZE FOR BARISAL DIVISION

(Area in acres)

Items	Total farm holdings	Farm holdings							
		Small					Medium		Large
		0.05-0.49 acre	0.50-0.99 acre	1.00-1.49 acre	1.50-2.49 acres	Total small	2.50-4.99 acres	5.00-7.49 acres	7.50+ acres
1	2	3	4	5	6	7	8	9	10
Area under fruits									
Banana	642	45	64	79	127	314	163	81	83
Papaya	8	1	1	1	3	5	1	1	1
Water melon	3659	32	122	255	511	920	1114	729	896
Melon (bangi)	51	1	3	4	10	18	10	3	20
Pine apple	11	-	2	1	4	7	2	1	2
Other temporary fruits	52	1	3	7	8	19	18	12	3
Total fruits	4424	80	195	347	662	1283	1309	827	1004
Area under spices									
Chilies (marich)	20021	663	1663	2131	3794	8252	5475	2811	3484
Onion (penaj)	502	8	28	36	84	156	127	81	138
Garlic (rasun)	1010	19	50	67	158	293	273	174	269
Turmeric (halud)	277	8	12	26	45	90	59	47	81
Coriander seed (dhania)	90	-	2	10	13	25	20	19	26
Ginger (ada)	108	1	2	7	11	21	37	24	26
Black cumin seed (kalajira)	85	5	10	13	21	49	22	8	6
Ani seed (mauri)	41	-	2	2	4	8	9	6	18
Other spices	17	-	1	1	4	7	7	1	3
Total spices	22152	705	1769	2293	4136	8902	6028	3171	4051
Fodder	31	-	-	1	2	3	5	12	10
Fuel (dhancha)	18	1	2	2	3	7	8	3	1
Seed bed	25945	471	1520	2328	4668	8987	7260	4002	5696

TABLE D2 : CROP AREA OF FARM HOLDINGS CLASSIFIED BY AREA SIZE FOR BARISAL DIVISION

Items	Total farm holdings	(Area in acres)							
		Farm holdings							
		Small					Medium		Large
		0.05-0.49 acre	0.50-0.99 acre	1.00-1.49 acre	1.50-2.49 acres	Total small	2.50-4.99 acres	5.00-7.49 acres	7.50+ acres
1	2	3	4	5	6	7	8	9	10

79 PIROJPUR ZILA

Number of farm holdings	177103	73815	33691	23113	23179	153798	17900	3792	1613
Operated area	212399	17856	23385	27400	44259	112900	59685	22079	17736
Temporary-crops net area	136583	3929	11228	16718	30285	62159	44315	16761	13348
% of operated area	64.30	22.00	48.02	61.01	68.43	55.06	74.25	75.91	75.26
Temporary-crops gross area	195431	5159	16317	24810	44900	91186	63504	23429	17312
Intensity of cropping (%)	143.09	131.32	145.32	148.41	148.26	146.70	143.30	139.78	129.70

Area under cereals

Rice local aus	25604	561	2215	3460	6382	12617	8560	2692	1734
Rice HYV aus	9890	176	811	1215	2335	4538	3208	1238	906
Total aus	35493	737	3026	4675	8718	17155	11768	3931	2640
Rice local broadcast aman	12510	274	1007	1586	2963	5831	4207	1402	1070
Rice local transplant aman	69430	1257	4654	7700	14948	28559	23711	9661	7499
Rice HYV aman	2980	75	242	357	631	1305	965	403	306
Total aman	84919	1607	5903	9643	18542	35695	28883	11467	8875
Rice local boro	13297	415	1442	2029	3280	7166	3872	1283	977
Rice hybrid boro	8660	205	777	1182	2144	4308	2751	906	694
Rice HYV boro	13944	368	1422	2088	3525	7403	4307	1445	790
Total boro	35902	988	3641	5300	8949	18877	10930	3634	2461
Wheat	222	4	18	34	42	98	71	26	27
Local maize (bhutta)	145	7	13	20	31	71	42	19	12
Hybrid maize (bhutta)	92	9	14	15	17	55	27	8	2
Barley	4	-	-	1	2	4	1	-	-
Oat (jab)	15	1	1	2	5	9	6	-	-
Great millet (joar)	38	1	2	2	10	15	10	13	-
Pearl millet (bajra)	16	-	1	4	6	11	4	-	-
Caon millet (cheena)	35	-	2	4	7	15	12	5	4
Italian millet (kaun)	4	-	-	-	2	2	1	1	-
Other cereals	27	-	2	5	5	12	8	7	-
Total minor cereals	375	20	35	53	85	193	111	52	18

TABLE D2 : CROP AREA OF FARM HOLDINGS CLASSIFIED BY AREA SIZE FOR BARISAL DIVISION

Items	Total farm holdings	(Area in acres)							
		Farm holdings							
		Small					Medium		Large
		0.05-0.49 acre	0.50-0.99 acre	1.00-1.49 acre	1.50-2.49 acres	Total small	2.50-4.99 acres	5.00-7.49 acres	7.50+ acres
1	2	3	4	5	6	7	8	9	10

Area under pulses

Gram (chhola)	29	1	3	4	4	12	14	1	1
Pigeon pea (arhar)	17	1	1	3	5	10	3	3	-
Lentil (musur)	180	4	12	19	36	71	61	26	21
Pea (motor)	17	-	1	2	3	5	4	5	3
Green gram (mug)	2589	63	179	303	571	1116	839	347	287
Black gram (maskalai)	255	7	22	33	63	125	88	24	19
Chickling vetch (khesari)	6157	108	363	662	1297	2429	1957	927	844
Gari kalai	135	5	12	20	25	62	50	12	12
Felon	20	-	1	2	3	6	5	-	9
Other pulses	164	4	15	30	40	88	51	19	6
Total pulses	9563	193	608	1077	2046	3924	3073	1365	1202

Area under oil seeds

Rape (sarisha)	241	7	17	30	48	102	78	33	28
Mustard (rai)	5	-	1	2	1	4	1	-	-
Sesamum (till)	22	1	1	2	6	11	8	3	1
Linseed (tishi)	6	-	-	1	1	2	3	-	-
Ground-nut (cheena badam)	116	5	12	12	26	55	44	9	8
Verenda	7	1	-	1	1	3	5	-	-
Bazra	10	1	1	4	1	7	3	-	-
Castor (reri)	93	5	10	12	19	46	31	12	4
Sunflower (surjya mukhi)	1	-	-	-	-	1	-	-	-
Kusum	6	-	-	-	1	2	3	1	-
Soyabean	11	-	1	2	5	8	1	1	1
Other oil seeds	7	1	-	1	1	3	3	-	-
Total oil seeds	525	20	44	69	111	244	181	59	42

Area under cash crop

Jute	1043	22	71	115	209	417	354	139	133
Mesta	7	-	-	-	1	2	5	-	1
Sunhemp (shon)	10	-	2	-	-	3	3	4	-
Cotton	32	-	1	2	4	8	11	1	12
Sugarcane	1122	49	130	175	263	618	347	98	59
Tobacco	8	1	1	-	2	5	2	-	1
Other cash crops	31	1	4	5	10	19	6	6	-
Total cash crop	2253	75	210	298	489	1072	728	247	206

TABLE D2 : CROP AREA OF FARM HOLDINGS CLASSIFIED BY AREA SIZE FOR BARISAL DIVISION

Items	Total farm holdings	(Area in acres)							
		Farm holdings							
		Small					Medium		Large
		0.05-0.49 acre	0.50-0.99 acre	1.00-1.49 acre	1.50-2.49 acres	Total small	2.50-4.99 acres	5.00-7.49 acres	7.50+ acres
1	2	3	4	5	6	7	8	9	10

Area under vegetables

Potato (aloo)	2336	137	260	328	532	1256	659	252	168
Sweet potato (mistti aloo)	2356	129	243	330	488	1190	697	278	191
Arum (kachu)	19	1	1	3	3	9	9	-	1
Owl arum	14	1	2	2	3	9	4	-	-
Brinjal (begun)	1174	133	168	181	257	740	280	92	63
Pumpkin (mistikumra)	1638	130	193	231	379	932	459	147	101
White gourd (chalkumra)	39	1	5	5	13	24	10	3	1
Cabbage (bandha kopy)	47	1	4	5	9	19	16	11	1
Cauli flower (phul kopy)	18	-	4	3	3	10	7	1	-
Knolkhol (owl kopy)	54	1	5	4	9	19	12	18	5
Water gourd (lau)	896	102	122	131	202	558	223	67	48
Tomato	381	36	51	53	88	228	99	32	22
Raddish (mula)	10	1	1	1	3	6	2	2	-
Bean (shim)	358	57	57	58	80	252	73	21	12
Parbal (patal)	35	3	5	4	8	20	8	4	2
Lady's finger (dherosh)	32	2	3	4	6	16	12	3	1
Dhundal	9	-	1	2	1	3	3	2	-
Ribbed gourd (jhinga)	12	1	2	1	3	7	4	-	1
Cucumber (shasha)	384	51	61	64	88	264	86	20	14
Khirai	2	-	1	-	-	1	1	1	-
Danta shak	28	7	4	4	6	22	4	1	1
Lal shak	28	2	4	4	4	14	9	4	-
Palang shak	3	-	1	-	-	2	2	-	-
Indian spinach (pui shak)	41	3	6	6	8	23	8	2	7
Lobry (barbati)	8	1	1	1	1	4	2	1	1
Bitter gourd (karala)	20	2	2	4	4	12	7	1	-
Chichinga	30	2	2	6	5	15	13	-	2
Carrot (gajar)	4	-	-	1	1	3	1	-	-
Kakrol	46	2	5	8	6	19	13	2	11
Turnip (shalgam)	6	-	1	1	1	4	1	-	-
Other vegetables	45	2	8	5	11	25	14	2	3
Total vegetables	10072	810	1224	1450	2221	5705	2737	972	658

TABLE D2 : CROP AREA OF FARM HOLDINGS CLASSIFIED BY AREA SIZE FOR BARISAL DIVISION

(Area in acres)

Items	Total farm holdings	Farm holdings							
		Small					Medium		Large
		0.05-0.49 acre	0.50-0.99 acre	1.00-1.49 acre	1.50-2.49 acres	Total small	2.50-4.99 acres	5.00-7.49 acres	7.50+ acres
1	2	3	4	5	6	7	8	9	10
Area under fruits									
Banana	3168	209	362	407	688	1667	924	321	255
Papaya	23	3	3	4	4	14	6	1	2
Water melon	329	6	24	38	74	142	108	58	22
Melon (bangi)	31	1	4	5	8	18	8	6	-
Pine apple	2	-	1	1	-	2	1	-	-
Other temporary fruits	14	-	2	3	4	10	4	-	-
Total fruits	3567	220	395	457	780	1852	1050	387	279
Area under spices									
Chilies (marich)	3566	261	449	548	826	2084	982	311	189
Onion (penaj)	113	5	12	17	28	62	33	10	6
Garlic (rasun)	195	10	23	27	41	100	60	17	17
Turmeric (halud)	202	13	29	31	53	126	53	14	9
Coriander seed (dhanja)	20	1	2	4	6	13	5	2	-
Ginger (ada)	35	2	4	6	7	19	9	2	5
Black cumin seed (kalajira)	27	5	5	6	5	21	5	1	1
Ani seed (mauri)	9	-	1	2	3	6	1	1	-
Other spices	11	1	1	1	3	6	2	3	-
Total spices	4178	297	527	643	971	2438	1152	360	228
Fodder	5	-	-	1	-	2	2	-	2
Fuel (dhancha)	9	-	1	2	1	4	1	4	-
Seed bed	8347	188	685	1111	1944	3929	2818	926	674

TABLE D3 : BASIC CHARACTERISTICS OF HOLDINGS CLASSIFIED BY AREA SIZE FOR CHITTAGONG DIVISION

Items	All holdings	(Area in acres)										
		Non-farm holdings			Farm holdings by area & size							
		With no operated area	With no cultivated area	With 0.01-0.04 cultivated area	Small					Medium	Large	Total farm holdings
					0.05-0.49 acre	0.50-0.99 acre	1.00-1.49 acre	1.50-2.49 acres	Total small	2.50-7.49 acres	7.50+ acres	
1	2	3	4	5	6	7	8	9	10	11	12	13

CHITTAGONG DIVISION

TOTAL

Total number of holdings	4883132	134072	1932402	301453	817753	664569	392727	359527	2234576	252688	27941	2515205
Percentage	100.00	2.75	39.57	6.17	16.75	13.61	8.04	7.36	45.76	5.17	0.57	51.51
Male headed holdings	4584764	122658	1791837	276010	763290	632996	377131	347611	2121028	245929	27302	2394259
% of total holdings	93.89	91.49	92.73	91.56	93.34	95.25	96.03	96.69	94.92	97.33	97.71	95.19
Female headed holdings	298368	11414	140565	25443	54463	31573	15596	11916	113548	6759	639	120946
% of total holdings	6.11	8.51	7.27	8.44	6.66	4.75	3.97	3.31	5.08	2.67	2.29	4.81
Total population in dwelling HH	27745150	619651	10028588	1603095	4503716	3998361	2518308	2453331	13473716	1810637	209463	15493816
Male	14353354	312551	5108867	814779	2317221	2091661	1330476	1304063	7043421	962521	111215	8117157
Female	13391796	307100	4919721	788316	2186495	1906700	1187832	1149268	6430295	848116	98248	7376659
Total population engaged in agri. work	5098129	15518	813885	178967	903018	1058148	713869	735404	3410439	601292	78028	4089759
Male	3242729	9896	520320	113644	572433	672416	457054	472047	2173950	376842	48077	2598869
Female	1855400	5622	293565	65323	330585	385732	256815	263357	1236489	224450	29951	1490890
Owner holdings	3438946	4853	1663239	281719	596706	350042	201594	182248	1330590	140652	17893	1489135
% of total holdings	70.43	3.62	86.07	93.45	72.97	52.67	51.33	50.69	59.55	55.66	64.04	59.21
Owner-cum-tenant holdings	999597	-	45400	9051	193272	295740	179970	162789	831771	103898	9477	945146
% of total holdings	20.47	-	2.35	3.00	23.63	44.50	45.83	45.28	37.22	41.12	33.92	37.58
Tenant holdings	444589	129219	223763	10683	27775	18787	11163	14490	72215	8138	571	80924
% of total holdings	9.10	96.38	11.58	3.54	3.40	2.83	2.84	4.03	3.23	3.22	2.04	3.22
Agri. Labour households	1270749	9705	380702	74738	264502	229843	130664	111174	736183	64276	5145	805604
% of total holdings	26.02	7.24	19.70	24.79	32.34	34.59	33.27	30.92	32.95	25.44	18.41	32.03
Operated area	3389542	-	190991	33017	234705	470621	464616	676116	1846057	992539	326938	3165533
Average operated area per holding	0.69	-	0.10	0.11	0.29	0.71	1.18	1.88	0.83	3.93	11.70	1.26
Owned area	3220956	3398	390591	67293	284680	415068	396923	544772	1641444	830461	287769	2759674
% of operated area	95.03	-	204.51	203.81	121.29	88.20	85.43	80.57	88.92	83.67	88.02	87.18
Average area per holding	0.66	0.03	0.20	0.22	0.35	0.62	1.01	1.52	0.73	3.29	10.30	1.10

TABLE D3 : BASIC CHARACTERISTICS OF HOLDINGS CLASSIFIED BY AREA SIZE FOR CHITTAGONG DIVISION

(Area in acres)												
Items	All holdings	Non-farm holdings			Farm holdings by area & size							
		With no operated area	With no cultivated area	With 0.01-0.04 cultivated area	Small					Medium	Large	Total farm holdings
					0.05-0.49 acre	0.50-0.99 acre	1.00-1.49 acre	1.50-2.49 acres	Total small	2.50-7.49 acres	7.50+ acres	
1	2	3	4	5	6	7	8	9	10	11	12	13
Homestead area	377827	-	122405	14420	47440	55508	41829	46145	190922	42593	7487	241002
Average area per holding	0.08	-	0.06	0.05	0.06	0.08	0.11	0.13	0.09	0.17	0.27	0.10
Area under bamboo clump	68037	-	6297	1138	4085	5835	5279	7455	22655	23516	14430	60602
Pond area (single owner)	66735	-	9862	1539	4670	8656	8910	13379	35615	15121	4598	55333
Pond area (joint owner)	97120	-	17824	4809	14785	18235	13425	14611	61057	11708	1722	74487
Net cropped area	2595144	-	-	7043	157632	369836	381750	571186	1480403	843958	263740	2588101
% of operated area	76.56	-	-	21.33	67.16	78.58	82.16	84.48	80.19	85.03	80.67	81.76
Area under permanent crops	379627	-	-	5822	34413	33159	31009	46704	145286	150741	77778	373805
% of net cultivated area	14.63	-	-	82.67	21.83	8.97	8.12	8.18	9.81	17.86	29.49	14.44
Area under trees	375790	-	-	5777	34021	32689	30579	46111	143400	149431	77182	370013
Area under flower cultivation	1771	-	-	21	171	206	199	254	830	614	305	1749
Area under nursery	2066	-	-	24	221	264	232	339	1055	696	292	2043
Current fallow area	35719	-	-	173	2277	3016	3092	5137	13522	14380	7644	35546
Temporary-crops net area	2179799	-	-	1048	120942	333661	347648	519345	1321595	678838	178318	2178751
% of cropped area	84.00	-	-	14.88	76.72	90.22	91.07	90.92	89.27	80.43	67.61	84.18
Area under permanent fallow	36060	-	5243	659	1022	1862	1846	3051	7781	14767	7610	30158
Area under pisciculture (non-pond)	12784	-	1588	182	304	783	972	1881	3939	3800	3275	11014
Holdings reporting irrigation	1431355	-	11	9068	357375	438552	255338	223580	1274845	135329	12102	1422276
% of total holdings	29.31	-	-	3.01	43.70	65.99	65.02	62.19	57.05	53.56	43.31	56.55
Net irrigated area	1167403	-	2	253	78928	226752	218238	292960	816878	297659	52611	1167148
% of net cultivated area	44.98	-	-	3.59	50.07	61.31	57.17	51.29	55.18	35.27	19.95	45.10
% of temporary-crops net area	53.56	-	-	24.11	65.26	67.96	62.78	56.41	61.81	43.85	29.50	53.57
Livestock & poultry												
Holdings reporting cattle	1358687	2713	212804	45130	223965	286145	203128	209047	922285	157590	18165	1098040
Number of cattle	3100526	5440	402770	79040	413149	578023	467840	544311	2003323	522785	87168	2613276
Holdings reporting buffalo	20527	52	4252	582	2730	2841	2114	2728	10413	3804	1424	15641
Number of buffalo	91919	170	19012	2083	9816	10153	7989	10993	38951	20078	11625	70654

TABLE D3 : BASIC CHARACTERISTICS OF HOLDINGS CLASSIFIED BY AREA SIZE FOR CHITTAGONG DIVISION

(Area in acres)												
Items	All holdings	Non-farm holdings			Farm holdings by area & size							
		With no operated area	With no cultivated area	With 0.01-0.04 cultivated area	Small					Medium	Large	Total farm holdings
					0.05-0.49 acre	0.50-0.99 acre	1.00-1.49 acre	1.50-2.49 acres	Total small	2.50-7.49 acres	7.50+ acres	
1	2	3	4	5	6	7	8	9	10	11	12	13
Holdings reporting goat	552499	1618	116169	25048	97846	99610	67944	72762	338162	62323	9179	409664
Number of goat	1419154	3903	268181	53846	222251	233228	174502	202875	832856	217312	43056	1093224
Holdings reporting sheep	22759	85	6454	1270	3805	3697	2549	2550	12601	1970	379	14950
Number of sheep	99244	339	26413	5148	15485	14438	11366	11728	53017	11188	3139	67344
Holdings reporting fowl	2777176	10399	744941	187711	556359	486381	296182	277362	1616284	196235	21606	1834125
Number of fowl	17899771	53254	3947180	967776	3152857	3040295	2117663	2244569	10555384	2056339	319838	12931561
Holdings reporting duck	1906680	6127	451945	139190	403213	365248	216603	199212	1184276	114870	10272	1309418
Number of duck	8353331	23389	1678578	526583	1614724	1602334	1039618	1054731	5311407	721158	92216	6124781
Holdings reporting pigeon	122514	298	23963	6217	20956	21868	15828	16992	75644	14302	2090	92036
Number of pigeon	660316	1848	118881	30016	103886	109482	83881	98779	396028	95464	18079	509571
Holdings reporting taken loan												
Loan for crop production	324364	683	39502	10426	54440	68763	49407	52238	224848	42628	6277	273753
Loan for pisciculture	12670	42	3560	720	1986	1841	1338	1430	6595	1447	306	8348
Loan for livestock	25941	98	6158	1909	5157	4130	2757	2877	14921	2467	388	17776
Loan for forestry	3972	12	500	156	583	635	445	441	2104	887	313	3304
Loan for nursery	2516	8	661	169	533	430	267	246	1476	175	27	1678
Loan for others	443034	3274	150676	42106	91042	66737	36553	31247	225579	19384	2015	246978
Ownership & agricultural equipment												
Holdings reporting deep-tube well	10006	93	1470	272	1159	1566	1534	1924	6183	1741	247	8171
Number of deep-tube wells	10861	94	1537	291	1260	1695	1656	2110	6721	1932	286	8939
Holdings reporting shallow tube well	25461	17	3047	654	3104	4348	4014	5401	16867	4488	388	21743
Number of shallow tube wells	27699	17	3156	670	3233	4591	4273	5937	18034	5294	528	23856
Holdings reporting low-lift pump	17049	41	737	150	972	1920	2351	4090	9333	5600	1188	16121
Number of low-lift pumps	19130	41	831	186	1106	2137	2581	4484	10308	6322	1442	18072
Holdings reporting manual irrigation	121545	-	1	2752	23948	28059	21021	21233	94261	21355	3176	118792
Holdings reporting tractor	4280	4	195	86	451	610	589	850	2500	1156	339	3995
Number of tractors	4692	5	215	97	496	665	643	921	2725	1264	386	4375

TABLE D3 : BASIC CHARACTERISTICS OF HOLDINGS CLASSIFIED BY AREA SIZE FOR CHITTAGONG DIVISION

(Area in acres)

Items	All holdings	Non-farm holdings			Farm holdings by area & size							
		With no operated area	With no cultivated area	With 0.01-0.04 cultivated area	Small					Medium	Large	Total farm holdings
					0.05-0.49 acre	0.50-0.99 acre	1.00-1.49 acre	1.50-2.49 acres	Total small	2.50-7.49 acres	7.50+ acres	
1	2	3	4	5	6	7	8	9	10	11	12	13
Holdings reporting power-tiller	6479	3	305	108	449	719	757	1175	3100	2127	836	6063
Number of power-tillers	7043	3	324	114	519	767	827	1288	3401	2304	897	6602
Holdings reporting thresher machine	156459	75	5789	1824	16119	37646	33647	36248	123660	23211	1900	148771
Number of thresher machines	165596	76	6357	1966	17341	39622	35170	37994	130127	24866	2204	157197
Holdings reporting seeder machine	6429	5	419	185	1154	1618	1223	1033	5028	712	80	5820
Number of seeder machines	11330	8	712	323	1970	2875	2160	1890	8895	1264	128	10287
Holdings reporting other machine	1099792	1872	138759	58774	236406	239498	148631	146652	771187	114717	14483	900387
Number of other machines	4201559	5646	409256	171410	777401	907486	619603	654854	2959344	574856	81047	3615247

TABLE D3 : BASIC CHARACTERISTICS OF HOLDINGS CLASSIFIED BY AREA SIZE FOR CHITTAGONG DIVISION

Items	All holdings	(Area in acres)										
		Non-farm holdings			Farm holdings by area & size							
		With no operated area	With no cultivated area	With 0.01-0.04 cultivated area	Small					Medium	Large	Total farm holdings
					0.05-0.49 acre	0.50-0.99 acre	1.00-1.49 acre	1.50-2.49 acres	Total small	2.50-7.49 acres	7.50+ acres	
1	2	3	4	5	6	7	8	9	10	11	12	13

03 BANDARBAN ZILA

Total number of holdings	63744	241	17316	764	6078	4851	6176	7564	24669	17197	3557	45423
Percentage	100.00	0.38	27.16	1.20	9.54	7.61	9.69	11.87	38.70	26.98	5.58	71.26
Male headed holdings	60407	214	15888	724	5696	4620	5904	7299	23519	16613	3449	43581
% of total holdings	94.77	88.80	91.75	94.76	93.72	95.24	95.60	96.50	95.34	96.60	96.96	95.94
Female headed holdings	3337	27	1428	40	382	231	272	265	1150	584	108	1842
% of total holdings	5.24	11.20	8.25	5.24	6.28	4.76	4.40	3.50	4.66	3.40	3.04	4.06
Total population in dwelling HH	324213	968	76880	3552	29657	24161	31125	39972	124915	95335	22563	242813
Male	164995	484	38949	1789	14921	12232	15828	20447	63428	48630	11715	123773
Female	159218	484	37931	1763	14736	11929	15297	19525	61487	46705	10848	119040
Total population engaged in agri. work	120347	278	15133	537	7825	8658	13139	18510	48132	45917	10350	104399
Male	68474	151	8677	318	4864	5280	7598	10475	28217	25218	5893	59328
Female	51873	127	6456	219	2961	3378	5541	8035	19915	20699	4457	45071
Owner holdings	37027	13	8777	555	4381	2450	3171	3873	13875	11301	2506	27682
% of total holdings	58.09	5.39	50.69	72.64	72.08	50.51	51.34	51.20	56.24	65.71	70.45	60.94
Owner-cum-tenant holdings	10744	-	850	72	617	1526	1604	1745	5492	3515	815	9822
% of total holdings	16.85	-	4.91	9.42	10.15	31.46	25.97	23.07	22.26	20.44	22.91	21.62
Tenant holdings	15973	228	7689	137	1080	875	1401	1946	5302	2381	236	7919
% of total holdings	25.06	94.61	44.40	17.93	17.77	18.04	22.68	25.73	21.49	13.85	6.63	17.43
Agri. Labour households	18945	97	5777	175	2459	2039	2076	2070	8644	3602	650	12896
% of total holdings	29.72	40.25	33.36	22.91	40.46	42.03	33.61	27.37	35.04	20.95	18.27	28.39
Operated area	154931	-	3176	87	1655	3414	7022	14906	26997	78585	46086	151668
Average operated area per holding	2.43	-	0.18	0.11	0.27	0.70	1.14	1.97	1.09	4.57	12.96	3.34
Owned area	134371	31	4694	114	1706	2443	5098	10508	19755	66324	43453	129531
% of operated area	86.73	-	147.81	131.49	103.11	71.55	72.59	70.50	73.18	84.40	94.29	85.40
Average area per holding	2.11	0.13	0.27	0.15	0.28	0.50	0.83	1.39	0.80	3.86	12.22	2.85
Homestead area	8821	-	1868	29	456	567	812	1066	2900	3146	877	6924

TABLE D3 : BASIC CHARACTERISTICS OF HOLDINGS CLASSIFIED BY AREA SIZE FOR CHITTAGONG DIVISION

(Area in acres)												
Items	All holdings	Non-farm holdings			Farm holdings by area & size							
		With no operated area	With no cultivated area	With 0.01-0.04 cultivated area	Small					Medium	Large	Total farm holdings
					0.05-0.49 acre	0.50-0.99 acre	1.00-1.49 acre	1.50-2.49 acres	Total small	2.50-7.49 acres	7.50+ acres	
1	2	3	4	5	6	7	8	9	10	11	12	13
Average area per holding	0.14	-	0.11	0.04	0.07	0.12	0.13	0.14	0.12	0.18	0.25	0.15
Area under bamboo clump	6426	-	314	8	30	51	113	214	408	2217	3478	6104
Pond area (single owner)	730	-	33	1	9	25	34	60	128	290	278	696
Pond area (joint owner)	203	-	14	1	4	6	10	13	33	77	78	188
Net cropped area	125650	-	-	20	1120	2660	5822	12918	22520	67245	35865	125630
% of operated area	81.10	-	-	22.96	67.69	77.93	82.90	86.67	83.42	85.57	77.82	82.83
Area under permanent crops	48276	-	-	15	473	576	1243	2668	4960	24550	18751	48261
% of net cultivated area	38.42	-	-	72.70	42.25	21.66	21.36	20.65	22.03	36.51	52.28	38.42
Area under trees	47726	-	-	15	471	573	1233	2628	4905	24272	18534	47712
Area under flower cultivation	251	-	-	-	-	2	5	14	21	114	116	251
Area under nursery	299	-	-	-	1	2	5	26	34	164	101	299
Current fallow area	2400	-	-	1	20	35	68	145	268	1046	1086	2399
Temporary-crops net area	74974	-	-	4	627	2049	4510	10106	17293	41648	16029	74970
% of cropped area	59.67	-	-	22.24	55.95	77.04	77.48	78.23	76.79	61.94	44.69	59.67
Area under permanent fallow	2914	-	379	4	7	20	47	105	179	963	1390	2532
Area under pisciculture (non-pond)	173	-	-	-	-	10	1	5	16	36	121	173
Holdings reporting irrigation	14259	-	-	31	895	1792	2099	2672	7458	5382	1388	14228
% of total holdings	22.37	-	-	4.06	14.73	36.94	33.99	35.33	30.23	31.30	39.02	31.32
Net irrigated area	18090	-	-	1	216	878	1432	2726	5252	8810	4027	18089
% of net cultivated area	14.40	-	-	3.71	19.27	33.01	24.59	21.10	23.32	13.10	11.23	14.40
% of temporary- crops net area	24.13	-	-	16.67	34.43	42.85	31.74	26.98	30.37	21.15	25.13	24.13
Livestock & poultry												
Holdings reporting cattle	26613	43	3371	97	1657	2142	2986	3998	10783	10029	2290	23102
Number of cattle	94882	152	8730	209	4005	5797	9310	13867	32979	40355	12457	85791
Holdings reporting buffalo	476	-	42	3	13	15	45	62	135	234	62	431
Number of buffalo	2194	-	112	9	37	49	133	215	434	1171	468	2073

TABLE D3 : BASIC CHARACTERISTICS OF HOLDINGS CLASSIFIED BY AREA SIZE FOR CHITTAGONG DIVISION

(Area in acres)												
Items	All holdings	Non-farm holdings			Farm holdings by area & size							
		With no operated area	With no cultivated area	With 0.01-0.04 cultivated area	Small					Medium	Large	Total farm holdings
					0.05-0.49 acre	0.50-0.99 acre	1.00-1.49 acre	1.50-2.49 acres	Total small	2.50-7.49 acres	7.50+ acres	
1	2	3	4	5	6	7	8	9	10	11	12	13
Holdings reporting goat	15768	40	2618	98	1314	1295	1645	2202	6456	5363	1193	13012
Number of goat	55763	126	7777	236	3661	3758	5184	7413	20016	21601	6007	47624
Holdings reporting sheep	216	1	30	3	8	7	19	31	65	93	24	182
Number of sheep	1534	4	158	22	46	21	77	267	411	652	287	1350
Holdings reporting fowl	43785	97	8534	419	4220	3630	4760	5951	18561	13391	2783	34735
Number of fowl	468194	659	70691	2923	34351	33065	47897	65702	181015	171419	41487	393921
Holdings reporting duck	5063	4	1186	55	425	394	515	627	1961	1444	413	3818
Number of duck	26899	21	5277	315	2036	1724	2644	3162	9566	8647	3073	21286
Holdings reporting pigeon	1358	-	206	17	111	97	139	158	505	467	163	1135
Number of pigeon	9162	-	1325	219	676	509	764	1255	3204	3227	1187	7618
Holdings reporting taken loan												
Loan for crop production	9630	14	816	15	622	959	1289	1557	4427	3460	898	8785
Loan for pisciculture	221	-	17	-	9	14	28	25	76	78	50	204
Loan for livestock	1449	1	355	12	155	121	137	143	556	422	103	1081
Loan for forestry	529	-	25	-	17	19	46	51	133	250	121	504
Loan for nursery	88	-	10	1	8	8	6	10	32	36	9	77
Loan for others	9251	22	3280	155	1261	852	861	875	3849	1591	354	5794
Ownership & agricultural equipment												
Holdings reporting deep-tube well	135	-	21	-	6	8	16	15	45	46	23	114
Number of deep-tube wells	139	-	21	-	6	8	16	15	45	47	26	118
Holdings reporting shallow tube well	193	-	31	-	18	10	23	19	70	62	30	162
Number of shallow tube wells	200	-	31	-	18	10	23	19	70	63	36	169
Holdings reporting low-lift pump	464	-	8	-	5	9	26	61	101	226	129	456
Number of low-lift pumps	498	-	9	-	5	9	26	65	105	241	143	489
Holdings reporting manual irrigation	5096	-	-	3	353	702	720	848	2623	1950	520	5093
Holdings reporting tractor	79	-	-	-	7	2	6	10	25	32	22	79
Number of tractors	83	-	-	-	7	2	7	11	27	34	22	83
Holdings reporting power-tiller	382	-	8	-	9	12	27	53	101	185	88	374

TABLE D3 : BASIC CHARACTERISTICS OF HOLDINGS CLASSIFIED BY AREA SIZE FOR CHITTAGONG DIVISION

(Area in acres)

Items	All holdings	Non-farm holdings			Farm holdings by area & size							
		With no operated area	With no cultivated area	With 0.01-0.04 cultivated area	Small					Medium	Large	Total farm holdings
					0.05-0.49 acre	0.50-0.99 acre	1.00-1.49 acre	1.50-2.49 acres	Total small	2.50-7.49 acres	7.50+ acres	
1	2	3	4	5	6	7	8	9	10	11	12	13
Number of power-tillers	401	-	8	-	9	12	33	56	110	194	89	393
Holdings reporting thresher machine	275	-	12	-	7	5	17	33	62	124	77	263
Number of thresher machines	326	-	13	-	16	5	19	41	81	143	89	313
Holdings reporting seeder machine	48	-	-	-	-	-	2	9	11	23	14	48
Number of seeder machines	84	-	-	-	-	-	4	17	21	44	19	84
Holdings reporting other machine	21853	72	2127	107	1525	2005	2627	3468	9625	8309	1613	19547
Number of other machines	102345	336	8041	281	5724	8741	11680	16327	42472	42583	8632	93687

TABLE D3 : BASIC CHARACTERISTICS OF HOLDINGS CLASSIFIED BY AREA SIZE FOR CHITTAGONG DIVISION

Items	All holdings	(Area in acres)										
		Non-farm holdings			Farm holdings by area & size							
		With no operated area	With no cultivated area	With 0.01-0.04 cultivated area	Small					Medium	Large	Total farm holdings
					0.05-0.49 acre	0.50-0.99 acre	1.00-1.49 acre	1.50-2.49 acres	Total small	2.50-7.49 acres	7.50+ acres	
1	2	3	4	5	6	7	8	9	10	11	12	13

15 CHITTAGONG ZILA

Total number of holdings	1298834	97191	785602	48527	129027	96025	58247	50986	334285	30888	2341	367514
Percentage	100.00	7.48	60.49	3.74	9.93	7.39	4.48	3.93	25.74	2.38	0.18	28.30
Male headed holdings	1214764	88993	730460	44467	121062	91916	56127	49369	318474	30098	2272	350844
% of total holdings	93.53	91.57	92.98	91.63	93.83	95.72	96.36	96.83	95.27	97.44	97.05	95.46
Female headed holdings	84070	8198	55142	4060	7965	4109	2120	1617	15811	790	69	16670
% of total holdings	6.47	8.43	7.02	8.37	6.17	4.28	3.64	3.17	4.73	2.56	2.95	4.54
Total population in dwelling HH	7182219	449529	4128473	267222	730931	589123	382127	361958	2064139	250983	21873	2336995
Male	3707037	226705	2111287	136828	378754	310023	202960	193646	1085383	135133	11701	1232217
Female	3475182	222824	2017186	130394	352177	279100	179167	168312	978756	115850	10172	1104778
Total population engaged in agri. work	500603	2748	100624	10269	79669	98352	72889	75603	326513	56231	4218	386962
Male	352295	1869	72673	6753	56180	69437	50979	52523	229119	38930	2951	271000
Female	148308	879	27951	3516	23489	28915	21910	23080	97394	17301	1267	115962
Owner holdings	931019	3427	669044	45322	95572	51232	28531	23084	198419	13481	1326	213226
% of total holdings	71.68	3.53	85.16	93.40	74.07	53.35	48.98	45.28	59.36	43.64	56.64	58.02
Owner-cum-tenant holdings	165335	-	22348	2171	28253	41126	27750	26164	123293	16561	962	140816
% of total holdings	12.73	-	2.84	4.47	21.90	42.83	47.64	51.32	36.88	53.62	41.09	38.32
Tenant holdings	202480	93764	94210	1034	5202	3667	1966	1738	12573	846	53	13472
% of total holdings	15.59	96.47	11.99	2.13	4.03	3.82	3.38	3.41	3.76	2.74	2.26	3.67
Agri. Labour households	182749	3007	71692	6835	30544	28264	17418	15553	91779	8831	605	101215
% of total holdings	14.07	3.09	9.13	14.08	23.67	29.43	29.90	30.50	27.46	28.59	25.84	27.54
Operated area	499654	-	76631	6136	37624	68457	68894	98001	272976	115817	28093	416886
Average operated area per holding	0.38	-	0.10	0.13	0.29	0.71	1.18	1.92	0.82	3.75	12.00	1.13
Owned area	504104	1905	156320	12596	46697	57747	54548	69922	228914	80677	23692	333284
% of operated area	100.89	-	203.99	205.27	124.11	84.35	79.18	71.35	83.86	69.66	84.33	79.95
Average area per holding	0.39	0.02	0.20	0.26	0.36	0.60	0.94	1.37	0.68	2.61	10.12	0.91
Homestead area	89722	-	50973	2644	8150	8637	6391	6583	29761	5426	919	36105

TABLE D3 : BASIC CHARACTERISTICS OF HOLDINGS CLASSIFIED BY AREA SIZE FOR CHITTAGONG DIVISION

(Area in acres)												
Items	All holdings	Non-farm holdings			Farm holdings by area & size							
		With no operated area	With no cultivated area	With 0.01-0.04 cultivated area	Small					Medium	Large	Total farm holdings
					0.05-0.49 acre	0.50-0.99 acre	1.00-1.49 acre	1.50-2.49 acres	Total small	2.50-7.49 acres	7.50+ acres	
1	2	3	4	5	6	7	8	9	10	11	12	13
Average area per holding	0.07	-	0.06	0.05	0.06	0.09	0.11	0.13	0.09	0.18	0.39	0.10
Area under bamboo clump	4295	-	1506	123	375	483	444	557	1859	641	167	2666
Pond area (single owner)	11628	-	4177	283	794	1322	1155	1516	4787	1845	536	7168
Pond area (joint owner)	19183	-	7754	821	2209	2503	1875	1986	8573	1721	314	10608
Net cropped area	338706	-	-	1208	24720	52842	56158	82451	216172	99042	22284	337498
% of operated area	67.79	-	-	19.68	65.70	77.19	81.51	84.13	79.19	85.52	79.32	80.96
Area under permanent crops	30632	-	-	888	4681	4106	3540	5094	17421	8337	3987	29744
% of net cultivated area	9.04	-	-	73.53	18.93	7.77	6.30	6.18	8.06	8.42	17.89	8.81
Area under trees	30232	-	-	877	4610	4039	3494	5027	17170	8242	3944	29355
Area under flower cultivation	185	-	-	6	31	31	24	32	118	49	12	180
Area under nursery	215	-	-	5	40	36	22	36	133	45	31	209
Current fallow area	4023	-	-	65	657	650	509	730	2545	1010	403	3958
Temporary-crops net area	304050	-	-	255	19383	48087	52109	76627	196206	89696	17894	303795
% of cropped area	89.77	-	-	21.10	78.41	91.00	92.79	92.94	90.76	90.56	80.30	90.01
Area under permanent fallow	3892	-	1921	132	150	276	244	364	1035	519	285	1839
Area under pisciculture (non-pond)	1149	-	247	65	44	35	45	116	240	281	315	837
Holdings reporting irrigation	155863	-	-	1529	38163	44945	28985	25854	137947	15328	1059	154334
% of total holdings	12.00	-	-	3.15	29.58	46.81	49.76	50.71	41.27	49.62	45.24	41.99
Net irrigated area	126107	-	-	48	8274	22412	23453	32311	86450	33934	5675	126059
% of net cultivated area	37.23	-	-	3.98	33.47	42.41	41.76	39.19	39.99	34.26	25.47	37.35
% of temporary- crops net area	41.48	-	-	18.86	42.68	46.61	45.01	42.17	44.06	37.83	31.72	41.49
Livestock & poultry												
Holdings reporting cattle	255744	904	69417	8556	40736	46272	33576	33126	153710	21622	1535	176867
Number of cattle	575823	1908	134956	15091	78249	96956	79387	88770	343362	73062	7444	423868
Holdings reporting buffalo	4782	22	1638	104	650	641	437	536	2264	622	132	3018
Number of buffalo	19358	52	6125	422	2467	2086	1655	2080	8288	3370	1101	12759

TABLE D3 : BASIC CHARACTERISTICS OF HOLDINGS CLASSIFIED BY AREA SIZE FOR CHITTAGONG DIVISION

(Area in acres)												
Items	All holdings	Non-farm holdings			Farm holdings by area & size							
		With no operated area	With no cultivated area	With 0.01-0.04 cultivated area	Small					Medium	Large	Total farm holdings
					0.05-0.49 acre	0.50-0.99 acre	1.00-1.49 acre	1.50-2.49 acres	Total small	2.50-7.49 acres	7.50+ acres	
1	2	3	4	5	6	7	8	9	10	11	12	13
Holdings reporting goat	81152	540	31180	3423	12864	11799	7722	7684	40069	5492	448	46009
Number of goat	194523	1378	70032	7636	29999	27793	19008	20145	96945	16786	1746	115477
Holdings reporting sheep	4235	25	2175	179	568	423	305	297	1593	229	34	1856
Number of sheep	21111	109	9387	1076	2581	2237	1761	1860	8439	1683	417	10539
Holdings reporting fowl	422706	3064	193143	21439	63584	53838	34514	31823	183759	19908	1393	205060
Number of fowl	2405286	15113	966228	109246	357215	324524	225342	226191	1133272	166485	14942	1314699
Holdings reporting duck	228390	1559	97483	12526	33664	30157	20226	19232	103279	12625	918	116822
Number of duck	748352	5162	295277	38871	107409	99495	69687	71975	348566	54865	5611	409042
Holdings reporting pigeon	19789	119	7857	873	2776	2642	1898	1918	9234	1537	169	10940
Number of pigeon	90700	700	36620	3910	11922	11110	8236	8806	40074	8222	1174	49470
Holdings reporting taken loan												
Loan for crop production	33536	162	5069	568	5483	7464	5579	5440	23966	3560	211	27737
Loan for pisciculture	1394	7	631	73	176	148	90	123	537	128	18	683
Loan for livestock	3396	23	1287	247	626	496	281	240	1643	182	14	1839
Loan for forestry	704	1	93	32	134	222	88	62	506	54	18	578
Loan for nursery	368	2	167	23	57	57	33	17	164	12	-	176
Loan for others	54875	818	28766	3479	8370	5954	3373	2605	20302	1424	86	21812
Ownership & agricultural equipment												
Holdings reporting deep-tube well	1401	84	622	55	138	133	122	118	511	105	24	640
Number of deep-tube wells	1461	84	650	57	140	138	124	123	525	116	29	670
Holdings reporting shallow tube well	1831	8	668	93	281	249	167	188	885	157	20	1062
Number of shallow tube wells	1906	8	689	95	289	261	175	195	920	169	25	1114
Holdings reporting low-lift pump	2137	32	297	11	126	230	262	470	1088	601	108	1797
Number of low-lift pumps	2399	32	324	11	139	256	286	513	1194	688	150	2032
Holdings reporting manual irrigation	28178	-	-	532	6409	7572	5388	5002	24371	3075	200	27646
Holdings reporting tractor	846	-	35	10	81	127	111	164	483	246	72	801
Number of tractors	918	-	39	11	85	137	115	178	515	268	85	868

TABLE D3 : BASIC CHARACTERISTICS OF HOLDINGS CLASSIFIED BY AREA SIZE FOR CHITTAGONG DIVISION

(Area in acres)

Items	All holdings	Non-farm holdings			Farm holdings by area & size							
		With no operated area	With no cultivated area	With 0.01-0.04 cultivated area	Small					Medium	Large	Total farm holdings
					0.05-0.49 acre	0.50-0.99 acre	1.00-1.49 acre	1.50-2.49 acres	Total small	2.50-7.49 acres	7.50+ acres	
1	2	3	4	5	6	7	8	9	10	11	12	13
Holdings reporting power-tiller	658	1	31	4	43	70	72	121	306	252	64	622
Number of power-tillers	716	1	32	4	48	72	75	129	324	279	76	679
Holdings reporting thresher machine	8311	5	309	44	805	1717	1728	1956	6206	1569	178	7953
Number of thresher machines	9090	5	340	51	911	1915	1858	2076	6760	1716	218	8694
Holdings reporting seeder machine	544	-	14	12	123	140	96	92	451	62	5	518
Number of seeder machines	989	-	25	14	204	253	176	194	827	118	5	950
Holdings reporting other machine	32751	12	3394	690	6673	7743	5344	5189	24949	3438	268	28655
Number of other machines	136473	40	10767	1941	23810	31948	24178	24712	104648	17533	1544	123725

TABLE D3 : BASIC CHARACTERISTICS OF HOLDINGS CLASSIFIED BY AREA SIZE FOR CHITTAGONG DIVISION

Items	All holdings	(Area in acres)										
		Non-farm holdings			Farm holdings by area & size							
		With no operated area	With no cultivated area	With 0.01-0.04 cultivated area	Small					Medium	Large	Total farm holdings
					0.05-0.49 acre	0.50-0.99 acre	1.00-1.49 acre	1.50-2.49 acres	Total small	2.50-7.49 acres	7.50+ acres	
1	2	3	4	5	6	7	8	9	10	11	12	13

22 COX'S BAZAR ZILA

Total number of holdings	335825	4033	168736	14785	51559	37370	24285	19809	133023	13846	1402	148271
Percentage	100.00	1.20	50.25	4.40	15.35	11.13	7.23	5.90	39.61	4.12	0.42	44.15
Male headed holdings	319218	3698	158907	13919	49035	36011	23504	19271	127821	13511	1362	142694
% of total holdings	95.05	91.69	94.17	94.14	95.10	96.36	96.78	97.28	96.09	97.58	97.15	96.24
Female headed holdings	16607	335	9829	866	2524	1359	781	538	5202	335	40	5577
% of total holdings	4.95	8.31	5.83	5.86	4.90	3.64	3.22	2.72	3.91	2.42	2.85	3.76
Total population in dwelling HH	1981514	19927	919620	81125	298525	232560	162782	142234	836101	111999	12742	960842
Male	1027462	10051	469310	41415	153605	121606	86402	76851	438464	61253	6969	506686
Female	954052	9876	450310	39710	144920	110954	76380	65383	397637	50746	5773	454156
Total population engaged in agri. work	296164	1541	72385	6938	50021	55223	40967	37325	183536	28885	2879	215300
Male	211901	1170	53868	5100	34651	38304	28792	26713	128460	21199	2104	151763
Female	84263	371	18517	1838	15370	16919	12175	10612	55076	7686	775	63537
Owner holdings	231437	189	141302	13050	35527	15396	10435	8584	69942	6147	807	76896
% of total holdings	68.92	4.69	83.74	88.27	68.91	41.20	42.97	43.33	52.58	44.40	57.56	51.86
Owner-cum-tenant holdings	64779	-	3134	393	11542	19344	12473	10146	53505	7180	567	61252
% of total holdings	19.29	-	1.86	2.66	22.39	51.76	51.36	51.22	40.22	51.86	40.44	41.31
Tenant holdings	39609	3844	24300	1342	4490	2630	1377	1079	9576	519	28	10123
% of total holdings	11.79	95.31	14.40	9.08	8.71	7.04	5.67	5.45	7.20	3.75	2.00	6.83
Agri. Labour households	95257	805	34016	3187	17820	16140	10006	7847	51813	5013	423	57249
% of total holdings	28.37	19.96	20.16	21.56	34.56	43.19	41.20	39.61	38.95	36.21	30.17	38.61
Operated area	200648	-	21497	1311	13959	26269	28412	38335	106974	53248	17618	177840
Average operated area per holding	0.60	-	0.13	0.09	0.27	0.70	1.17	1.94	0.80	3.85	12.57	1.20
Owned area	180261	209	36552	1877	15340	18385	21662	28842	84229	42058	15336	141623
% of operated area	89.84	-	170.03	143.17	109.89	69.99	76.24	75.24	78.74	78.98	87.05	79.64
Average area per holding	0.54	0.05	0.22	0.13	0.30	0.49	0.89	1.46	0.63	3.04	10.94	0.96
Homestead area	33225	-	14744	683	3605	3949	3299	3393	14246	3088	465	17799

TABLE D3 : BASIC CHARACTERISTICS OF HOLDINGS CLASSIFIED BY AREA SIZE FOR CHITTAGONG DIVISION

(Area in acres)												
Items	All holdings	Non-farm holdings			Farm holdings by area & size							
		With no operated area	With no cultivated area	With 0.01-0.04 cultivated area	Small					Medium	Large	Total farm holdings
					0.05-0.49 acre	0.50-0.99 acre	1.00-1.49 acre	1.50-2.49 acres	Total small	2.50-7.49 acres	7.50+ acres	
1	2	3	4	5	6	7	8	9	10	11	12	13
Average area per holding	0.10	-	0.09	0.05	0.07	0.11	0.14	0.17	0.11	0.22	0.33	0.12
Area under bamboo clump	2211	-	708	32	227	259	267	292	1045	350	76	1471
Pond area (single owner)	2491	-	803	29	149	276	297	365	1087	452	121	1660
Pond area (joint owner)	1315	-	547	15	88	146	139	156	530	173	50	752
Net cropped area	144392	-	-	346	9544	20902	23384	32163	85993	45114	12939	144046
% of operated area	71.96	-	-	26.39	68.37	79.57	82.30	83.90	80.39	84.72	73.44	81.00
Area under permanent crops	12140	-	-	295	2747	1780	1583	1847	7956	2730	1159	11845
% of net cultivated area	8.41	-	-	85.33	28.79	8.52	6.77	5.74	9.25	6.05	8.96	8.22
Area under trees	11863	-	-	289	2675	1739	1540	1799	7754	2673	1147	11574
Area under flower cultivation	126	-	-	3	31	19	22	22	94	27	2	123
Area under nursery	152	-	-	4	41	22	20	25	109	30	9	148
Current fallow area	1092	-	-	4	89	107	118	214	529	380	179	1088
Temporary-crops net area	131159	-	-	47	6708	19016	21683	30102	77509	42004	11600	131113
% of cropped area	90.84	-	-	13.51	70.28	90.97	92.73	93.59	90.13	93.11	89.66	91.02
Area under permanent fallow	1377	-	553	19	45	77	85	150	356	297	151	805
Area under pisciculture (non-pond)	4600	-	884	43	22	64	203	527	815	1233	1625	3674
Holdings reporting irrigation	72466	-	-	496	15341	21554	14512	11922	63329	7893	748	71970
% of total holdings	21.58	-	-	3.35	29.75	57.68	59.76	60.18	47.61	57.01	53.35	48.54
Net irrigated area	68542	-	-	11	3638	11378	12605	16418	44039	19882	4610	68531
% of net cultivated area	47.47	-	-	3.13	38.12	54.44	53.91	51.05	51.21	44.07	35.63	47.58
% of temporary- crops net area	52.26	-	-	23.18	54.23	59.84	58.13	54.54	56.82	47.33	39.74	52.27
Livestock & poultry												
Holdings reporting cattle	88248	344	21386	1676	13727	16131	12658	11987	54503	9393	946	64842
Number of cattle	242105	821	49989	3412	31476	40481	36066	38368	146391	36508	4984	187883
Holdings reporting buffalo	2656	7	891	37	278	309	266	334	1187	432	102	1721
Number of buffalo	17243	23	6828	244	1448	1560	1270	2003	6281	3050	817	10148

TABLE D3 : BASIC CHARACTERISTICS OF HOLDINGS CLASSIFIED BY AREA SIZE FOR CHITTAGONG DIVISION

(Area in acres)												
Items	All holdings	Non-farm holdings			Farm holdings by area & size							
		With no operated area	With no cultivated area	With 0.01-0.04 cultivated area	Small					Medium	Large	Total farm holdings
					0.05-0.49 acre	0.50-0.99 acre	1.00-1.49 acre	1.50-2.49 acres	Total small	2.50-7.49 acres	7.50+ acres	
1	2	3	4	5	6	7	8	9	10	11	12	13
Holdings reporting goat	42716	186	13454	1494	7803	6492	4749	4412	23456	3697	429	27582
Number of goat	127662	477	36717	3901	21555	18726	14904	15006	70191	14236	2140	86567
Holdings reporting sheep	1670	11	657	51	222	245	185	149	801	130	20	951
Number of sheep	10579	45	3592	379	1379	1535	1416	1016	5346	1026	191	6563
Holdings reporting fowl	200993	1097	81624	9320	35292	27922	18537	15299	97050	10847	1055	108952
Number of fowl	1620705	7420	570265	63058	274521	233232	171453	155003	834209	129899	15854	979962
Holdings reporting duck	39564	233	15171	1161	5717	5806	4381	3842	19746	2896	357	22999
Number of duck	167986	936	56215	4944	23605	23910	19961	18640	86116	17055	2720	105891
Holdings reporting pigeon	8384	22	2084	240	1263	1207	1054	1103	4627	1207	204	6038
Number of pigeon	50070	208	11668	1262	6686	6316	6166	7303	26471	8588	1873	36932
Holdings reporting taken loan												
Loan for crop production	24211	139	5833	594	4081	5165	3416	2797	15459	2011	175	17645
Loan for pisciculture	1965	8	994	87	247	176	148	134	705	128	43	876
Lone for livestock	1993	9	643	211	473	282	149	137	1041	77	12	1130
Loan for forestry	409	4	133	31	83	62	44	25	214	22	5	241
Loan for nursery	327	4	115	12	64	58	28	28	178	18	-	196
Loan for others	37222	353	18599	2073	6337	4227	2427	1908	14899	1192	106	16197
Ownership & agricultural equipment												
Holdings reporting deep-tube well	1197	-	209	19	168	176	169	189	702	223	44	969
Number of deep-tube wells	1275	-	219	20	172	179	175	204	730	255	51	1036
Holdings reporting shallow tube well	1676	1	385	30	274	241	200	262	977	245	38	1260
Number of shallow tube wells	1761	1	403	30	283	250	214	273	1020	264	43	1327
Holdings reporting low-lift pump	770	4	42	1	35	65	130	175	405	266	52	723
Number of low-lift pumps	872	4	49	1	38	72	140	184	434	312	72	818
Holdings reporting manual irrigation	17958	-	-	353	4148	4927	3454	2944	15473	1961	171	17605
Holdings reporting tractor	253	1	20	2	9	31	29	40	109	93	28	230
Number of tractors	268	1	22	3	9	35	30	41	115	98	29	242
Holdings reporting power-tiller	387	-	25	3	34	46	42	69	191	138	30	359

TABLE D3 : BASIC CHARACTERISTICS OF HOLDINGS CLASSIFIED BY AREA SIZE FOR CHITTAGONG DIVISION

(Area in acres)

Items	All holdings	Non-farm holdings			Farm holdings by area & size							
		With no operated area	With no cultivated area	With 0.01-0.04 cultivated area	Small					Medium	Large	Total farm holdings
					0.05-0.49 acre	0.50-0.99 acre	1.00-1.49 acre	1.50-2.49 acres	Total small	2.50-7.49 acres	7.50+ acres	
1	2	3	4	5	6	7	8	9	10	11	12	13
Number of power-tillers	422	-	27	6	37	47	44	75	203	148	38	389
Holdings reporting thresher machine	2408	4	175	10	169	528	527	552	1776	392	51	2219
Number of thresher machines	3005	4	280	11	224	640	649	676	2189	460	61	2710
Holdings reporting seeder machine	346	-	25	52	53	75	63	44	235	30	4	269
Number of seeder machines	542	-	32	74	103	106	93	69	371	59	6	436
Holdings reporting other machine	51916	104	8870	2115	11144	11063	7473	6214	35894	4505	428	40827
Number of other machines	188407	345	23142	5299	34454	41571	30825	28066	134916	22354	2351	159621

TABLE D3 : BASIC CHARACTERISTICS OF HOLDINGS CLASSIFIED BY AREA SIZE FOR CHITTAGONG DIVISION

Items	All holdings	(Area in acres)										
		Non-farm holdings			Farm holdings by area & size							
		With no operated area	With no cultivated area	With 0.01-0.04 cultivated area	Small					Medium	Large	Total farm holdings
					0.05-0.49 acre	0.50-0.99 acre	1.00-1.49 acre	1.50-2.49 acres	Total small	2.50-7.49 acres	7.50+ acres	
1	2	3	4	5	6	7	8	9	10	11	12	13

46 KHAGRACHHARI ZILA

Total number of holdings	116475	176	24286	2680	17880	11378	13198	14560	57016	27935	4382	89333
Percentage	100.00	0.15	20.85	2.30	15.35	9.77	11.33	12.50	48.95	23.98	3.76	76.70
Male headed holdings	110483	169	22422	2482	16618	10764	12599	14075	54056	27066	4288	85410
% of total holdings	94.86	96.02	92.32	92.61	92.94	94.60	95.46	96.67	94.81	96.89	97.85	95.61
Female headed holdings	5992	7	1864	198	1262	614	599	485	2960	869	94	3923
% of total holdings	5.14	3.98	7.68	7.39	7.06	5.40	4.54	3.33	5.19	3.11	2.15	4.39
Total population in dwelling HH	566279	797	104694	12435	82486	53798	63610	73291	273185	148092	27076	448353
Male	288269	403	52844	6303	41475	27022	32358	37618	138473	76139	14107	228719
Female	278010	394	51850	6132	41011	26776	31252	35673	134712	71953	12969	219634
Total population engaged in agri. work	188835	223	17821	1253	20153	18242	24837	31207	94439	63646	11453	169538
Male	106581	120	9975	816	11761	10386	13936	17454	53537	35595	6538	95670
Female	82254	103	7846	437	8392	7856	10901	13753	40902	28051	4915	73868
Owner holdings	80625	11	14901	2096	14756	7367	8949	9507	40579	19910	3128	63617
% of total holdings	69.22	6.25	61.36	78.21	82.53	64.75	67.81	65.30	71.17	71.27	71.38	71.21
Owner-cum-tenant holdings	23413	-	825	118	1389	3316	3821	4814	13340	7882	1248	22470
% of total holdings	20.10	-	3.40	4.40	7.77	29.14	28.95	33.06	23.40	28.22	28.48	25.15
Tenant holdings	12437	165	8560	466	1735	695	428	239	3097	143	6	3246
% of total holdings	10.68	93.75	35.25	17.39	9.70	6.11	3.24	1.64	5.43	0.51	0.14	3.63
Agri. Labour households	38147	78	7611	669	7736	5155	5407	4584	22882	6314	593	29789
% of total holdings	32.75	44.32	31.34	24.96	43.27	45.31	40.97	31.48	40.13	22.60	13.53	33.35
Operated area	236136	-	4327	396	4778	8001	15161	28563	56504	125178	49732	231413
Average operated area per holding	2.03	-	0.18	0.15	0.27	0.70	1.15	1.96	0.99	4.48	11.35	2.59
Owned area	233520	15	6130	563	5650	7413	14547	26678	54288	122982	49541	226812
% of operated area	98.89	-	141.67	142.33	118.25	92.65	95.95	93.40	96.08	98.25	99.62	98.01
Average area per holding	2.00	0.09	0.25	0.21	0.32	0.65	1.10	1.83	0.95	4.40	11.31	2.54
Homestead area	12019	-	1675	110	1167	1022	1404	1719	5312	4016	905	10234

TABLE D3 : BASIC CHARACTERISTICS OF HOLDINGS CLASSIFIED BY AREA SIZE FOR CHITTAGONG DIVISION

Items	All holdings	(Area in acres)										
		Non-farm holdings			Farm holdings by area & size							
		With no operated area	With no cultivated area	With 0.01-0.04 cultivated area	Small					Medium	Large	Total farm holdings
					0.05-0.49 acre	0.50-0.99 acre	1.00-1.49 acre	1.50-2.49 acres	Total small	2.50-7.49 acres	7.50+ acres	
1	2	3	4	5	6	7	8	9	10	11	12	13
Average area per holding	0.10	-	0.07	0.04	0.07	0.09	0.11	0.12	0.09	0.14	0.21	0.11
Area under bamboo clump	12658	-	452	11	112	211	522	1214	2059	6863	3273	12195
Pond area (single owner)	1876	-	76	6	25	61	124	221	431	853	510	1794
Pond area (joint owner)	262	-	11	-	5	10	22	26	62	105	83	251
Net cropped area	185004	-	-	73	3346	6420	12526	24006	46298	99715	38917	184930
% of operated area	78.35	-	-	18.54	70.03	80.24	82.62	84.05	81.94	79.66	78.25	79.91
Area under permanent crops	89737	-	-	43	1820	2310	4632	9093	17855	50055	21784	89694
% of net cultivated area	48.51	-	-	58.25	54.41	35.98	36.98	37.88	38.57	50.20	55.98	48.50
Area under trees	89295	-	-	42	1811	2289	4602	9054	17756	49804	21693	89253
Area under flower cultivation	264	-	-	-	6	14	18	23	62	139	63	264
Area under nursery	177	-	-	-	3	7	11	16	37	112	28	177
Current fallow area	5935	-	-	4	109	136	280	603	1128	3359	1444	5931
Temporary-crops net area	89332	-	-	27	1417	3974	7613	14311	27315	46301	15689	89305
% of cropped area	48.29	-	-	36.61	42.35	61.90	60.78	59.61	59.00	46.43	40.31	48.29
Area under permanent fallow	12438	-	1125	143	39	94	195	537	865	7653	2653	11170
Area under pisciculture (non-pond)	213	-	-	-	1	5	6	30	42	90	81	213
Holdings reporting irrigation	32591	-	-	67	2085	4113	5288	6912	18398	11969	2157	32524
% of total holdings	27.98	-	-	2.50	11.66	36.15	40.07	47.47	32.27	42.85	49.22	36.41
Net irrigated area	31162	-	-	2	432	1817	3296	5983	11529	14867	4765	31160
% of net cultivated area	16.84	-	-	2.59	12.91	28.30	26.32	24.92	24.90	14.91	12.24	16.85
% of temporary- crops net area	34.88	-	-	7.08	30.47	45.73	43.30	41.81	42.21	32.11	30.37	34.89
Livestock & poultry												
Holdings reporting cattle	46039	11	3248	470	4991	4588	6091	7743	23413	15999	2898	42310
Number of cattle	134814	20	7173	974	11435	11380	16066	22619	61500	53314	11833	126647
Holdings reporting buffalo	652	1	44	2	40	42	59	79	220	267	118	605
Number of buffalo	2890	3	311	3	121	120	187	319	747	1264	562	2573

TABLE D3 : BASIC CHARACTERISTICS OF HOLDINGS CLASSIFIED BY AREA SIZE FOR CHITTAGONG DIVISION

(Area in acres)												
Items	All holdings	Non-farm holdings			Farm holdings by area & size							
		With no operated area	With no cultivated area	With 0.01-0.04 cultivated area	Small					Medium	Large	Total farm holdings
					0.05-0.49 acre	0.50-0.99 acre	1.00-1.49 acre	1.50-2.49 acres	Total small	2.50-7.49 acres	7.50+ acres	
1	2	3	4	5	6	7	8	9	10	11	12	13
Holdings reporting goat	30213	14	2589	327	3590	2855	3910	4918	15273	10169	1841	27283
Number of goat	109211	33	7897	832	10277	9001	13117	17877	50272	40834	9343	100449
Holdings reporting sheep	421	-	63	10	63	54	47	47	211	117	20	348
Number of sheep	3349	-	616	85	358	364	387	370	1479	958	211	2648
Holdings reporting fowl	80181	34	10788	1588	11869	8491	10003	11504	41867	22293	3611	67771
Number of fowl	851344	269	77079	10301	91654	78383	103451	135449	408937	293519	61239	763695
Holdings reporting duck	12737	4	1895	285	1820	1308	1522	1715	6365	3348	840	10553
Number of duck	69843	12	8207	1218	8322	6523	8529	9632	33006	21382	6018	60406
Holdings reporting pigeon	2046	-	306	56	312	183	207	227	929	591	164	1684
Number of pigeon	13823	-	1876	315	1993	1069	1225	1616	5903	4305	1424	11632
Holdings reporting taken loan												
Loan for crop production	9378	1	445	38	908	964	1302	1663	4837	3345	712	8894
Loan for pisciculture	294	-	28	4	23	21	23	39	106	124	32	262
Lone for livestock	1683	1	229	57	337	193	156	216	902	422	72	1396
Loan for forestry	459	-	19	1	36	34	54	51	175	186	78	439
Loan for nursery	74	-	7	1	19	10	10	7	46	14	6	66
Loan for others	10180	10	2343	436	2227	1091	1034	971	5323	1787	281	7391
Ownership & agricultural equipment												
Holdings reporting deep-tube well	69	-	8	-	3	4	8	7	22	24	15	61
Number of deep-tube wells	70	-	8	-	3	4	8	7	22	24	16	62
Holdings reporting shallow tube well	135	-	6	-	4	7	10	21	42	68	19	129
Number of shallow tube wells	137	-	6	-	4	7	10	22	43	69	19	131
Holdings reporting low-lift pump	975	-	8	-	10	26	60	141	237	535	195	967
Number of low-lift pumps	1050	-	8	-	10	27	64	148	249	577	216	1042
Holdings reporting manual irrigation	12717	-	-	35	868	1385	1923	2526	6702	5023	957	12682
Holdings reporting tractor	53	-	2	-	3	1	8	8	20	20	11	51
Number of tractors	67	-	4	-	3	1	15	10	29	22	12	63

TABLE D3 : BASIC CHARACTERISTICS OF HOLDINGS CLASSIFIED BY AREA SIZE FOR CHITTAGONG DIVISION

(Area in acres)

Items	All holdings	Non-farm holdings			Farm holdings by area & size							
		With no operated area	With no cultivated area	With 0.01-0.04 cultivated area	Small					Medium	Large	Total farm holdings
					0.05-0.49 acre	0.50-0.99 acre	1.00-1.49 acre	1.50-2.49 acres	Total small	2.50-7.49 acres	7.50+ acres	
1	2	3	4	5	6	7	8	9	10	11	12	13
Holdings reporting power-tiller	788	-	11	1	12	20	59	104	195	405	176	776
Number of power-tillers	803	-	11	1	12	23	59	104	198	414	179	791
Holdings reporting thresher machine	937	-	14	1	10	45	66	159	280	479	163	922
Number of thresher machines	1057	-	18	1	13	48	76	182	319	538	181	1038
Holdings reporting seeder machine	9	-	-	-	-	-	1	3	4	3	2	9
Number of seeder machines	13	-	-	-	-	-	1	3	4	6	3	13
Holdings reporting other machine	31666	7	2817	390	3983	3504	4285	4961	16733	10089	1630	28452
Number of other machines	134715	19	9460	1105	14281	14281	18177	22040	68779	47212	8140	124131

TABLE D3 : BASIC CHARACTERISTICS OF HOLDINGS CLASSIFIED BY AREA SIZE FOR CHITTAGONG DIVISION

Items	All holdings	(Area in acres)										
		Non-farm holdings			Farm holdings by area & size							
		With no operated area	With no cultivated area	With 0.01-0.04 cultivated area	Small					Medium	Large	Total farm holdings
					0.05-0.49 acre	0.50-0.99 acre	1.00-1.49 acre	1.50-2.49 acres	Total small	2.50-7.49 acres	7.50+ acres	
1	2	3	4	5	6	7	8	9	10	11	12	13

84 RANGAMATI ZILA

Total number of holdings	108263	71	23822	4145	7613	6969	10374	14638	39594	33710	6921	80225
Percentage	100.00	0.07	22.00	3.83	7.03	6.44	9.58	13.52	36.57	31.14	6.39	74.10
Male headed holdings	103940	69	22538	3943	7104	6600	9954	14123	37781	32836	6773	77390
% of total holdings	96.01	97.18	94.61	95.13	93.31	94.71	95.95	96.48	95.42	97.41	97.86	96.47
Female headed holdings	4323	2	1284	202	509	369	420	515	1813	874	148	2835
% of total holdings	3.99	2.82	5.39	4.87	6.69	5.29	4.05	3.52	4.58	2.59	2.14	3.53
Total population in dwelling HH	533547	318	106745	20451	35113	32276	48857	71778	188024	176973	41036	406033
Male	274089	156	54829	10706	17871	16379	24964	36597	95811	91353	21234	208398
Female	259458	162	51916	9745	17242	15897	23893	35181	92213	85620	19802	197635
Total population engaged in agri. work	233214	122	13680	1544	11003	14999	24953	39312	90267	102707	24894	217868
Male	124553	61	7385	952	6092	8090	13387	20865	48434	54510	13211	116155
Female	108661	61	6295	592	4911	6909	11566	18447	41833	48197	11683	101713
Owner holdings	72670	5	12050	1695	5214	4565	7174	10381	27334	25864	5722	58920
% of total holdings	67.12	7.04	50.58	40.89	68.49	65.50	69.15	70.92	69.04	76.73	82.68	73.44
Owner-cum-tenant holdings	17791	-	2575	1762	890	1399	2007	2751	7047	5353	1054	13454
% of total holdings	16.43	-	10.81	42.51	11.69	20.07	19.35	18.79	17.80	15.88	15.23	16.77
Tenant holdings	17802	66	9197	688	1509	1005	1193	1506	5213	2493	145	7851
% of total holdings	16.44	92.96	38.61	16.60	19.82	14.42	11.50	10.29	13.17	7.40	2.10	9.79
Agri. Labour households	28310	36	5275	461	3249	3351	4149	4455	15204	6533	801	22538
% of total holdings	26.15	50.70	22.14	11.12	42.68	48.08	39.99	30.43	38.40	19.38	11.57	28.09
Operated area	273561	-	2877	300	1988	4750	11634	28651	47024	146590	76770	270384
Average operated area per holding	2.53	-	0.12	0.07	0.26	0.68	1.12	1.96	1.19	4.35	11.09	3.37
Owned area	256970	1	5981	1506	2181	3913	9971	24671	40736	133884	74862	249482
% of operated area	93.94	-	207.92	501.76	109.72	82.37	85.70	86.11	86.63	91.33	97.51	92.27
Average area per holding	2.37	0.01	0.25	0.36	0.29	0.56	0.96	1.69	1.03	3.97	10.82	3.11
Homestead area	12044	-	1343	140	484	621	1088	1805	3997	4811	1752	10561

TABLE D3 : BASIC CHARACTERISTICS OF HOLDINGS CLASSIFIED BY AREA SIZE FOR CHITTAGONG DIVISION

(Area in acres)												
Items	All holdings	Non-farm holdings			Farm holdings by area & size							
		With no operated area	With no cultivated area	With 0.01-0.04 cultivated area	Small					Medium	Large	Total farm holdings
					0.05-0.49 acre	0.50-0.99 acre	1.00-1.49 acre	1.50-2.49 acres	Total small	2.50-7.49 acres	7.50+ acres	
1	2	3	4	5	6	7	8	9	10	11	12	13
Average area per holding	0.11	-	0.06	0.03	0.06	0.09	0.10	0.12	0.10	0.14	0.25	0.13
Area under bamboo clump	18960	-	286	6	32	98	325	1138	1593	10032	7042	18667
Pond area (single owner)	793	-	11	3	5	12	25	67	109	365	305	780
Pond area (joint owner)	223	-	8	2	4	8	8	26	46	96	71	213
Net cropped area	223159	-	-	87	1425	3900	9829	24575	39730	122715	60627	223072
% of operated area	81.58	-	-	28.87	71.66	82.11	84.49	85.77	84.49	83.71	78.97	82.50
Area under permanent crops	87920	-	-	57	627	1085	2913	7962	12587	46488	28788	87863
% of net cultivated area	39.40	-	-	65.42	44.04	27.82	29.63	32.40	31.68	37.88	47.48	39.39
Area under trees	87301	-	-	56	622	1073	2870	7878	12443	46179	28624	87246
Area under flower cultivation	326	-	-	1	3	9	23	42	77	171	77	325
Area under nursery	293	-	-	-	2	4	19	42	67	139	87	292
Current fallow area	10820	-	-	2	35	98	270	836	1239	5802	3777	10818
Temporary-crops net area	124418	-	-	28	762	2717	6647	15777	25903	70426	28062	124391
% of cropped area	55.75	-	-	31.83	53.52	69.65	67.62	64.20	65.20	57.39	46.29	55.76
Area under permanent fallow	7281	-	277	47	15	38	118	366	537	3640	2780	6957
Area under pisciculture (non-pond)	196	-	-	-	1	5	4	16	26	84	85	195
Holdings reporting irrigation	33693	-	-	289	1289	3114	4767	6979	16149	14216	3039	33404
% of total holdings	31.12	-	-	6.97	16.93	44.68	45.95	47.68	40.79	42.17	43.91	41.64
Net irrigated area	39051	-	-	5	288	1372	3078	6537	11275	20426	7344	39046
% of net cultivated area	17.50	-	-	5.62	20.24	35.18	31.31	26.60	28.38	16.65	12.11	17.50
% of temporary- crops net area	31.39	-	-	17.66	37.82	50.51	46.31	41.43	43.53	29.00	26.17	31.39
Livestock & poultry												
Holdings reporting cattle	36852	15	2351	441	2032	2642	4132	6264	15070	15386	3589	34045
Number of cattle	120388	28	5707	913	4837	6733	11220	19090	41880	55760	16100	113740
Holdings reporting buffalo	466	-	24	6	14	12	33	67	126	217	93	436
Number of buffalo	2370	-	131	11	46	43	151	240	480	1215	533	2228

TABLE D3 : BASIC CHARACTERISTICS OF HOLDINGS CLASSIFIED BY AREA SIZE FOR CHITTAGONG DIVISION

(Area in acres)												
Items	All holdings	Non-farm holdings			Farm holdings by area & size							
		With no operated area	With no cultivated area	With 0.01-0.04 cultivated area	Small					Medium	Large	Total farm holdings
					0.05-0.49 acre	0.50-0.99 acre	1.00-1.49 acre	1.50-2.49 acres	Total small	2.50-7.49 acres	7.50+ acres	
1	2	3	4	5	6	7	8	9	10	11	12	13
Holdings reporting goat	26929	1	2058	350	1580	1922	3122	4451	11075	10922	2523	24520
Number of goat	107250	1	6107	929	4843	6318	10831	16590	38582	48165	13466	100213
Holdings reporting sheep	759	-	112	32	48	33	80	81	242	276	97	615
Number of sheep	2797	-	363	97	153	127	227	267	774	1094	469	2337
Holdings reporting fowl	66507	26	7367	1641	4577	4834	7371	10711	27493	24930	5050	57473
Number of fowl	811108	313	54614	9606	40105	50053	83231	133728	307117	353283	86175	746575
Holdings reporting duck	10952	4	1948	714	938	728	957	1406	4029	3424	833	8286
Number of duck	78319	16	10126	3185	4990	4675	7128	10952	27745	28738	8509	64992
Holdings reporting pigeon	1241	-	303	141	94	68	87	144	393	336	68	797
Number of pigeon	9167	-	2197	1015	829	452	641	854	2776	2592	587	5955
Holdings reporting taken loan												
Loan for crop production	16314	7	765	102	874	1152	1963	2895	6884	6772	1784	15440
Loan for pisciculture	250	1	17	2	15	25	26	41	107	88	35	230
Lone for livestock	1864	-	284	54	213	177	237	268	895	524	107	1526
Loan for forestry	626	1	21	-	39	47	63	103	252	275	77	604
Loan for nursery	73	-	5	3	2	8	5	16	31	26	8	65
Loan for others	8484	12	1515	284	1043	943	1099	1271	4356	2015	302	6673
Ownership & agricultural equipment												
Holdings reporting deep-tube well	108	-	18	-	10	4	16	16	46	37	7	90
Number of deep-tube wells	117	-	19	-	12	4	17	17	50	40	8	98
Holdings reporting shallow tube well	156	-	2	1	5	4	20	24	53	77	23	153
Number of shallow tube wells	190	-	2	1	5	5	22	30	62	96	29	187
Holdings reporting low-lift pump	2217	-	44	2	16	43	152	364	575	1174	422	2171
Number of low-lift pumps	2443	-	53	2	17	49	158	389	613	1282	493	2388
Holdings reporting manual irrigation	11751	-	-	251	478	1013	1491	2295	5277	5084	1139	11500
Holdings reporting tractor	74	-	2	2	9	6	6	10	31	27	12	70
Number of tractors	77	-	2	2	9	8	6	10	33	27	13	73

TABLE D3 : BASIC CHARACTERISTICS OF HOLDINGS CLASSIFIED BY AREA SIZE FOR CHITTAGONG DIVISION

(Area in acres)

Items	All holdings	Non-farm holdings			Farm holdings by area & size							
		With no operated area	With no cultivated area	With 0.01-0.04 cultivated area	Small					Medium	Large	Total farm holdings
					0.05-0.49 acre	0.50-0.99 acre	1.00-1.49 acre	1.50-2.49 acres	Total small	2.50-7.49 acres	7.50+ acres	
1	2	3	4	5	6	7	8	9	10	11	12	13
Holdings reporting power-tiller	556	1	13	1	3	14	14	53	84	269	188	541
Number of power-tillers	582	1	13	1	4	15	20	56	95	276	196	567
Holdings reporting thresher machine	1681	-	26	13	25	46	109	289	469	856	317	1642
Number of thresher machines	1879	-	34	13	29	55	121	329	534	947	351	1832
Holdings reporting seeder machine	96	-	8	2	11	9	9	15	44	32	10	86
Number of seeder machines	190	-	13	3	23	24	16	37	100	56	18	174
Holdings reporting other machine	67824	26	4895	1850	4773	5230	7843	11358	29204	26472	5377	61053
Number of other machines	340522	121	17438	5762	19626	23449	37258	57620	137953	146966	32282	317201

TABLE D3 : BASIC CHARACTERISTICS OF HOLDINGS CLASSIFIED BY AREA SIZE FOR CHITTAGONG DIVISION

Items	All holdings	(Area in acres)										
		Non-farm holdings			Farm holdings by area & size							
		With no operated area	With no cultivated area	With 0.01-0.04 cultivated area	Small					Medium	Large	Total farm holdings
					0.05-0.49 acre	0.50-0.99 acre	1.00-1.49 acre	1.50-2.49 acres	Total small	2.50-7.49 acres	7.50+ acres	
1	2	3	4	5	6	7	8	9	10	11	12	13

12 BRAHMANBARIA ZILA

Total number of holdings	465720	4179	196734	7317	60050	78105	43676	47183	229014	26813	1663	257490
Percentage	100.00	0.90	42.24	1.57	12.89	16.77	9.38	10.13	49.17	5.76	0.36	55.29
Male headed holdings	440031	3886	182729	6681	56358	74753	42010	45787	218908	26196	1631	246735
% of total holdings	94.48	92.99	92.88	91.31	93.85	95.71	96.19	97.04	95.59	97.70	98.08	95.82
Female headed holdings	25689	293	14005	636	3692	3352	1666	1396	10106	617	32	10755
% of total holdings	5.52	7.01	7.12	8.69	6.15	4.29	3.81	2.96	4.41	2.30	1.92	4.18
Total population in dwelling HH	2762483	20433	1043883	41599	332038	468863	284763	333033	1418697	220463	17408	1656568
Male	1425925	10280	529313	21159	169382	243133	149160	176533	738208	117789	9176	865173
Female	1336558	10153	514570	20440	162656	225730	135603	156500	680489	102674	8232	791395
Total population engaged in agri. work	719881	3730	149904	7532	100930	158941	99808	117500	477179	76194	5342	558715
Male	403997	2034	83608	3937	55632	88715	55842	66908	267097	44069	3252	314418
Female	315884	1696	66296	3595	45298	70226	43966	50592	210082	32125	2090	244297
Owner holdings	325578	220	175521	7027	38443	39484	22085	25157	125169	16358	1283	142810
% of total holdings	69.91	5.26	89.22	96.04	64.02	50.55	50.57	53.32	54.66	61.01	77.15	55.46
Owner-cum-tenant holdings	110255	-	2357	198	19045	35899	20702	21361	97007	10318	375	107700
% of total holdings	23.67	-	1.20	2.71	31.72	45.96	47.40	45.27	42.36	38.48	22.55	41.83
Tenant holdings	29887	3959	18856	92	2562	2722	889	665	6838	137	5	6980
% of total holdings	6.42	94.74	9.58	1.26	4.27	3.49	2.04	1.41	2.99	0.51	0.30	2.71
Agri. Labour households	113251	1294	48787	1835	18489	20743	9511	8554	57297	3854	184	61335
% of total holdings	24.32	30.96	24.80	25.08	30.79	26.56	21.78	18.13	25.02	14.37	11.06	23.82
Operated area	350131	-	16281	862	18750	57117	52387	88124	216378	98637	17972	332987
Average operated area per holding	0.75	-	0.08	0.12	0.31	0.73	1.20	1.87	0.94	3.68	10.81	1.29
Owned area	347508	381	47892	2538	20928	47341	43901	74911	187081	91721	17895	296697
% of operated area	99.25	-	294.15	294.39	111.62	82.88	83.80	85.01	86.46	92.99	99.57	89.10
Average area per holding	0.75	0.09	0.24	0.35	0.35	0.61	1.01	1.59	0.82	3.42	10.76	1.15
Homestead area	34615	-	11279	406	3161	5638	4090	5327	18215	4271	444	22930

TABLE D3 : BASIC CHARACTERISTICS OF HOLDINGS CLASSIFIED BY AREA SIZE FOR CHITTAGONG DIVISION

(Area in acres)												
Items	All holdings	Non-farm holdings			Farm holdings by area & size							
		With no operated area	With no cultivated area	With 0.01-0.04 cultivated area	Small					Medium	Large	Total farm holdings
					0.05-0.49 acre	0.50-0.99 acre	1.00-1.49 acre	1.50-2.49 acres	Total small	2.50-7.49 acres	7.50+ acres	
1	2	3	4	5	6	7	8	9	10	11	12	13
Average area per holding	0.07	-	0.06	0.06	0.05	0.07	0.09	0.11	0.08	0.16	0.27	0.09
Area under bamboo clump	2045	-	331	18	96	264	231	436	1028	595	73	1696
Pond area (single owner)	3248	-	488	32	75	302	306	666	1349	1064	316	2728
Pond area (joint owner)	6112	-	1204	89	394	956	832	1268	3450	1227	142	4819
Net cropped area	293292	-	-	164	14768	49123	46060	78524	188475	88626	16027	293128
% of operated area	83.77	-	-	19.03	78.76	86.00	87.92	89.11	87.10	89.85	89.18	88.03
Area under permanent crop	4734	-	-	80	461	659	563	1029	2713	1586	355	4654
% of net cultivated area	1.61	-	-	48.62	3.12	1.34	1.22	1.31	1.44	1.79	2.21	1.59
Area under tree	4615	-	-	79	452	644	550	1006	2651	1534	351	4536
Area under flower cultivation	44	-	-	-	3	7	5	9	25	16	3	43
Area under nursery	75	-	-	1	7	8	7	15	37	37	1	74
Current fallow	651	-	-	6	67	99	81	168	415	203	27	644
Net temporary cropped area	287908	-	-	78	14240	48365	45417	77326	185348	86837	15646	287830
% of cultivated area	98.16	-	-	47.57	96.43	98.46	98.60	98.47	98.34	97.98	97.62	98.19
Area under permanent fallow	675	-	197	7	27	74	62	111	274	170	26	471
Area under pisciculture (non-pond)	355	-	14	1	21	37	40	62	159	137	44	341
Holding reporting irrigation	204835	-	-	797	41969	63812	36109	38966	180856	21867	1315	204038
% of total holdings	43.98	-	-	10.89	69.89	81.70	82.67	82.58	78.97	81.55	79.07	79.24
Net irrigated area	211230	-	-	24	10806	37721	34330	56752	139608	60860	10738	211206
% of net cultivated area	72.02	-	-	14.41	73.17	76.79	74.53	72.27	74.07	68.67	67.00	72.05
% of temporary- crops net area	73.37	-	-	30.29	75.89	77.99	75.59	73.39	75.32	70.09	68.63	73.38
Livestock & poultry												
Holding reporting cattle	141386	300	22002	1267	16965	32312	22082	27369	98728	17886	1203	117817
Number of cattle	338033	614	40402	2202	31530	67861	52372	75226	226989	61912	5914	294815
Holding reporting buffalo	1193	2	281	7	182	236	154	174	746	131	26	903
Number of buffalo	4254	3	869	44	564	1004	698	547	2813	469	56	3338

TABLE D3 : BASIC CHARACTERISTICS OF HOLDINGS CLASSIFIED BY AREA SIZE FOR CHITTAGONG DIVISION

(Area in acres)												
Items	All holdings	Non-farm holdings			Farm holdings by area & size							
		With no operated area	With no cultivated area	With 0.01-0.04 cultivated area	Small					Medium	Large	Total farm holdings
					0.05-0.49 acre	0.50-0.99 acre	1.00-1.49 acre	1.50-2.49 acres	Total small	2.50-7.49 acres	7.50+ acres	
1	2	3	4	5	6	7	8	9	10	11	12	13
Holding reporting goat	42734	139	11852	607	6715	9023	5287	5605	26630	3295	211	30136
Number of goat	100523	368	26326	1437	15249	21029	12913	13927	63118	8656	618	72392
Holding reporting sheep	4023	12	934	50	504	779	536	708	2527	462	38	3027
Number of sheep	13001	32	3301	162	1598	2477	1491	2182	7748	1619	139	9506
Holding reporting fowl	256143	1141	76919	4258	37756	52315	30369	33269	153709	18984	1132	173825
Number of fowl	1506124	6679	392455	22347	204647	304185	190512	226462	925806	148331	10506	1084643
Holding reporting duck	161023	710	42940	2322	23301	34798	20639	22521	101259	13056	736	115051
Number of duck	778339	3210	186875	9862	103528	164025	104096	120943	492592	80184	5616	578392
Holding reporting pigeon	10506	25	2123	121	1242	2075	1455	1891	6663	1446	128	8237
Number of pigeon	62872	118	11968	614	7143	11435	8618	11916	39112	9985	1075	50172
HOLDING REPORTING TAKEN LOAN												
Loan for crop production	32697	104	4770	310	4322	7697	5092	6078	23189	4064	260	27513
Loan for pisciculture	933	3	406	17	124	126	83	86	419	80	8	507
Lone for livestock	1778	10	560	18	291	338	213	219	1061	117	12	1190
Loan for forestry	126	-	34	6	15	14	14	18	61	20	5	86
Loan for nursery	166	1	50	1	26	32	22	22	102	12	-	114
Loan for others	40641	425	16445	857	6375	7271	3729	3687	21062	1776	76	22914
Ownership & agricultural equipment												
Holding reporting deep-tube well	808	-	66	3	36	93	111	211	451	242	46	739
Number of deep-tube wells	886	-	69	3	41	102	124	225	492	264	58	814
Holding reporting shallow tube well	2948	2	338	22	182	335	361	765	1643	843	100	2586
Number of shallow tube wells	3405	2	367	24	192	364	395	892	1843	1035	134	3012
Holding reporting low-lift pump	863	1	24	6	17	85	105	219	426	355	51	832
Number of low-lift pumps	998	1	32	6	22	100	116	243	481	412	66	959
Holding reporting manual irrigation	9954	-	-	272	1953	2378	1655	2170	8156	1441	85	9682
Holding reporting tractor	231	-	6	-	24	38	35	52	149	60	16	225

TABLE D3 : BASIC CHARACTERISTICS OF HOLDINGS CLASSIFIED BY AREA SIZE FOR CHITTAGONG DIVISION

(Area in acres)

Items	All holdings	Non-farm holdings			Farm holdings by area & size							
		With no operated area	With no cultivated area	With 0.01-0.04 cultivated area	Small					Medium	Large	Total farm holdings
					0.05-0.49 acre	0.50-0.99 acre	1.00-1.49 acre	1.50-2.49 acres	Total small	2.50-7.49 acres	7.50+ acres	
1	2	3	4	5	6	7	8	9	10	11	12	13
Number of tractors	251	-	6	-	26	40	35	60	161	65	19	245
Holding reporting power-tiller	656	1	98	41	81	113	78	106	378	111	27	516
Number of power-tillers	707	1	101	41	86	116	83	116	401	134	29	564
Holding reporting thresher machine	7236	7	688	46	828	1531	1176	1659	5194	1203	98	6495
Number of thresher machines	8016	7	729	50	930	1695	1286	1831	5742	1370	118	7230
Holding reporting seeder machine	358	1	17	1	61	76	79	63	279	53	7	339
Number of seeder machines	808	1	35	5	120	187	194	165	666	93	8	767
Holding reporting other machine	88588	369	14491	1242	15139	22296	12911	13906	64252	7788	446	72486
Number of other machines	346513	1107	43008	3931	51612	85254	54468	64827	256161	39881	2425	298467

TABLE D3 : BASIC CHARACTERISTICS OF HOLDINGS CLASSIFIED BY AREA SIZE FOR CHITTAGONG DIVISION

Items	All holdings	(Area in acres)										
		Non-farm holdings			Farm holdings by area & size							
		With no operated area	With no cultivated area	With 0.01-0.04 cultivated area	Small					Medium	Large	Total farm holdings
					0.05-0.49 acre	0.50-0.99 acre	1.00-1.49 acre	1.50-2.49 acres	Total small	2.50-7.49 acres	7.50+ acres	
1	2	3	4	5	6	7	8	9	10	11	12	13

13 CHANDPUR ZILA

Total number of holdings	461192	2015	140865	47906	115526	80671	37864	25441	259502	10543	361	270406
Percentage	100.00	0.44	30.54	10.39	25.05	17.49	8.21	5.52	56.27	2.29	0.08	58.63
Male headed holdings	436333	1871	131713	44689	108765	77389	36616	24707	247477	10239	344	258060
% of total holdings	94.61	92.85	93.50	93.28	94.15	95.93	96.70	97.11	95.37	97.12	95.29	95.43
Female headed holdings	24859	144	9152	3217	6761	3282	1248	734	12025	304	17	12346
% of total holdings	5.39	7.15	6.50	6.72	5.85	4.07	3.30	2.89	4.63	2.88	4.71	4.57
Total population in dwelling HH	2559306	8979	695921	244594	623286	479026	243380	178034	1523726	82932	3154	1609812
Male	1339014	4621	356269	125617	325389	254329	130282	96048	806048	44761	1698	852507
Female	1220292	4358	339652	118977	297897	224697	113098	81986	717678	38171	1456	757305
Total population engaged in agri. work	580584	1118	95139	35513	147703	141012	75562	57334	421611	26230	973	448814
Male	350533	677	57062	20400	87989	85929	46260	35217	255395	16408	591	272394
Female	230051	441	38077	15113	59714	55083	29302	22117	166216	9822	382	176420
Owner holdings	337183	229	121840	45853	87246	43644	19171	13042	163103	5923	235	169261
% of total holdings	73.11	11.36	86.49	95.71	75.52	54.10	50.63	51.26	62.85	56.18	65.10	62.60
Owner-cum-tenant holdings	100140	-	2624	1053	26161	35576	18128	12001	91866	4475	122	96463
% of total holdings	21.71	-	1.86	2.20	22.65	44.10	47.88	47.17	35.40	42.45	33.80	35.67
Tenant holdings	23869	1786	16401	1000	2119	1451	565	398	4533	145	4	4682
% of total holdings	5.18	88.64	11.64	2.09	1.83	1.80	1.49	1.56	1.75	1.38	1.11	1.73
Agri. Labour households	155700	563	38851	12687	42598	33472	14847	9253	100170	3329	100	103599
% of total holdings	33.76	27.94	27.58	26.48	36.87	41.49	39.21	36.37	38.60	31.58	27.70	38.31
Operated area	236673	-	10998	4806	32201	56025	44662	47092	179980	36697	4193	220870
Average operated area per holding	0.51	-	0.08	0.10	0.28	0.69	1.18	1.85	0.69	3.48	11.61	0.82
Owned area	232159	168	21855	8733	37207	49403	38275	40140	165025	32665	3713	201403
% of operated area	98.09	-	198.73	181.71	115.55	88.18	85.70	85.24	91.69	89.01	88.56	91.19
Average area per holding	0.50	0.08	0.16	0.18	0.32	0.61	1.01	1.58	0.64	3.10	10.28	0.74
Homestead area	31443	-	7166	2064	6089	6461	4030	3411	19991	2087	134	22213

TABLE D3 : BASIC CHARACTERISTICS OF HOLDINGS CLASSIFIED BY AREA SIZE FOR CHITTAGONG DIVISION

(Area in acres)												
Items	All holdings	Non-farm holdings			Farm holdings by area & size							
		With no operated area	With no cultivated area	With 0.01-0.04 cultivated area	Small					Medium	Large	Total farm holdings
					0.05-0.49 acre	0.50-0.99 acre	1.00-1.49 acre	1.50-2.49 acres	Total small	2.50-7.49 acres	7.50+ acres	
1	2	3	4	5	6	7	8	9	10	11	12	13
Average area per holding	0.07	-	0.05	0.04	0.05	0.08	0.11	0.13	0.08	0.20	0.37	0.08
Area under bamboo clump	3784	-	423	216	758	916	596	519	2789	340	17	3146
Pond area (single owner)	5069	-	527	162	545	997	855	959	3357	924	99	4380
Pond area (joint owner)	12345	-	1598	831	2619	2861	1806	1594	8880	973	64	9916
Net cropped area	174380	-	-	1090	21391	43308	36033	38888	139620	30547	3124	173291
% of operated area	73.68	-	-	22.67	66.43	77.30	80.68	82.58	77.58	83.24	74.50	78.46
Area under permanent crops	19098	-	-	910	4889	4674	3089	3077	15729	2229	231	18189
% of net cultivated area	10.95	-	-	83.50	22.86	10.79	8.57	7.91	11.27	7.30	7.39	10.50
Area under trees	18834	-	-	904	4837	4610	3035	3028	15511	2190	229	17930
Area under flower cultivation	112	-	-	2	23	27	27	20	97	12	1	109
Area under nursery	153	-	-	3	30	36	27	29	121	27	1	150
Current fallow area	1994	-	-	17	244	367	324	458	1393	527	57	1977
Temporary-crops net area	153288	-	-	163	16258	38267	32620	35353	122499	27790	2836	153125
% of cropped area	87.90	-	-	14.95	76.00	88.36	90.53	90.91	87.74	90.98	90.79	88.36
Area under permanent fallow	1684	-	146	69	129	272	248	317	967	407	95	1469
Area under pisciculture (non-pond)	838	-	41	10	61	134	128	165	488	233	67	787
Holdings reporting irrigation	177423	-	5	1668	57028	59962	29895	20340	167225	8282	243	175750
% of total holdings	38.47	-	-	3.48	49.36	74.33	78.95	79.95	64.44	78.55	67.31	64.99
Net irrigated area	106885	-	1	46	11457	28468	23889	24339	88153	17156	1529	106838
% of net cultivated area	61.29	-	-	4.24	53.56	65.73	66.30	62.59	63.14	56.16	48.95	61.65
% of temporary- crops net area	69.73	-	-	28.36	70.47	74.39	73.23	68.84	71.96	61.73	53.92	69.77
Livestock & poultry												
Holdings reporting cattle	134230	186	18247	7011	31008	35025	20092	15398	101523	7024	239	108786
Number of cattle	272433	354	31408	11815	54282	69075	45264	38410	207031	20956	869	228856
Holdings reporting buffalo	1173	4	216	76	304	253	147	112	816	55	6	877
Number of buffalo	3265	8	667	149	775	694	411	417	2297	123	21	2441

TABLE D3 : BASIC CHARACTERISTICS OF HOLDINGS CLASSIFIED BY AREA SIZE FOR CHITTAGONG DIVISION

(Area in acres)												
Items	All holdings	Non-farm holdings			Farm holdings by area & size							
		With no operated area	With no cultivated area	With 0.01-0.04 cultivated area	Small					Medium	Large	Total farm holdings
					0.05-0.49 acre	0.50-0.99 acre	1.00-1.49 acre	1.50-2.49 acres	Total small	2.50-7.49 acres	7.50+ acres	
1	2	3	4	5	6	7	8	9	10	11	12	13
Holdings reporting goat	55286	61	11341	4306	13981	12229	6353	4798	37361	2139	78	39578
Number of goat	118917	133	23360	8672	28654	26290	14493	11539	80976	5527	249	86752
Holdings reporting sheep	1724	3	380	207	482	331	179	99	1091	40	3	1134
Number of sheep	6592	12	1279	789	1977	1168	704	405	4254	231	27	4512
Holdings reporting fowl	295438	448	66036	30300	80525	60291	29160	20025	190001	8363	290	198654
Number of fowl	1507946	2199	290588	134927	383348	324114	174699	131583	1013744	63461	3027	1080232
Holdings reporting duck	239280	341	51100	23048	65105	50489	24802	16991	157387	7155	249	164791
Number of duck	940170	1405	182787	80356	238440	204927	109722	81348	634437	39352	1833	675622
Holdings reporting pigeon	10372	11	1730	692	2409	2349	1383	1130	7271	635	33	7939
Number of pigeon	61706	76	8310	3552	13349	13621	8293	7783	43046	6145	577	49768
Holdings reporting taken loan												
Loan for crop production	29796	15	3889	1418	7130	7885	4560	3277	22852	1555	67	24474
Loan for pisciculture	1337	4	338	146	293	236	128	125	782	62	5	849
Lone for livestock	1767	2	377	215	549	323	135	117	1124	49	-	1173
Loan for forestry	145	-	26	12	47	30	13	13	103	4	-	107
Loan for nursery	180	-	44	25	62	28	11	6	107	4	-	111
Loan for others	40265	83	12726	5912	10198	6282	2714	1691	20885	635	24	21544
Ownership & agricultural equipment												
Holdings reporting deep-tube well	814	3	53	22	181	201	123	143	648	85	3	736
Number of deep-tube wells	1071	4	56	35	249	265	166	185	865	108	3	976
Holdings reporting shallow tube well	2259	1	307	72	445	486	366	344	1641	232	6	1879
Number of shallow tube wells	2379	1	311	74	478	502	379	370	1729	255	9	1993
Holdings reporting low-lift pump	1665	-	55	48	309	359	277	337	1282	262	18	1562
Number of low-lift pumps	2063	-	75	70	385	432	339	405	1561	329	28	1918
Holdings reporting manual irrigation	7156	-	-	441	2472	1967	1116	808	6363	345	7	6715
Holdings reporting tractor	722	-	36	25	137	145	118	153	553	100	8	661
Number of tractors	801	-	37	30	155	161	130	166	612	111	11	734

TABLE D3 : BASIC CHARACTERISTICS OF HOLDINGS CLASSIFIED BY AREA SIZE FOR CHITTAGONG DIVISION

(Area in acres)

Items	All holdings	Non-farm holdings			Farm holdings by area & size							Total farm holdings
		With no operated area	With no cultivated area	With 0.01-0.04 cultivated area	Small					Medium	Large	
					0.05-0.49 acre	0.50-0.99 acre	1.00-1.49 acre	1.50-2.49 acres	Total small	2.50-7.49 acres	7.50+ acres	
1	2	3	4	5	6	7	8	9	10	11	12	13
Holdings reporting power-tiller	467	-	18	10	60	105	80	108	353	84	2	439
Number of power-tillers	526	-	19	10	78	115	90	122	405	90	2	497
Holdings reporting thresher machine	12486	7	685	235	1783	3341	2580	2434	10138	1379	42	11559
Number of thresher machines	13591	8	777	260	1982	3625	2773	2582	10962	1531	53	12546
Holdings reporting seeder machine	882	1	110	11	210	226	167	105	708	49	3	760
Number of seeder machines	1613	3	208	23	361	415	316	192	1284	91	4	1379
Holdings reporting other machine	133484	158	18615	10575	39633	32398	15927	11270	99228	4747	161	104136
Number of other machines	427684	416	48802	28366	116235	108887	58793	44540	328455	20880	765	350100

TABLE D3 : BASIC CHARACTERISTICS OF HOLDINGS CLASSIFIED BY AREA SIZE FOR CHITTAGONG DIVISION

Items	All holdings	(Area in acres)										
		Non-farm holdings			Farm holdings by area & size							
		With no operated area	With no cultivated area	With 0.01-0.04 cultivated area	Small					Medium	Large	Total farm holdings
					0.05-0.49 acre	0.50-0.99 acre	1.00-1.49 acre	1.50-2.49 acres	Total small	2.50-7.49 acres	7.50+ acres	
1	2	3	4	5	6	7	8	9	10	11	12	13

19 COMILLA ZILA

Total number of holdings	917743	17817	282487	61365	182620	180189	89970	71770	524549	30530	995	556074
Percentage	100.00	1.94	30.78	6.69	19.90	19.63	9.80	7.82	57.16	3.33	0.11	60.59
Male headed holdings	865134	15973	260352	56414	172466	172784	86845	69595	501690	29729	976	532395
% of total holdings	94.27	89.65	92.16	91.93	94.44	95.89	96.53	96.97	95.64	97.38	98.09	95.74
Female headed holdings	52609	1844	22135	4951	10154	7405	3125	2175	22859	801	19	23679
% of total holdings	5.73	10.35	7.84	8.07	5.56	4.11	3.47	3.03	4.36	2.62	1.91	4.26
Total population in dwelling HH	5414261	79819	1467608	332576	1010247	1106222	609481	533571	3259521	264259	10478	3534258
Male	2802467	39951	742373	168448	518049	578360	323736	284934	1705079	141079	5537	1851695
Female	2611794	39868	725235	164128	492198	527862	285745	248637	1554442	123180	4941	1682563
Total population engaged in agri. work	1403455	3108	218778	53701	294101	364858	202473	178630	1040062	84712	3094	1127868
Male	846368	1989	133679	31069	176031	219350	122697	108290	626368	51408	1855	679631
Female	557087	1119	85099	22632	118070	145508	79776	70340	413694	33304	1239	448237
Owner holdings	622295	544	266690	59811	111068	85652	43856	36516	277092	17483	675	295250
% of total holdings	67.81	3.05	94.41	97.47	60.82	47.53	48.75	50.88	52.82	57.26	67.84	53.10
Owner-cum-tenant holdings	260054	-	3959	1095	68695	92608	45521	34882	241706	12977	317	255000
% of total holdings	28.34	-	1.40	1.78	37.62	51.39	50.60	48.60	46.08	42.51	31.86	45.86
Tenant holdings	35394	17273	11838	459	2857	1929	593	372	5751	70	3	5824
% of total holdings	3.86	96.95	4.19	0.75	1.56	1.07	0.66	0.52	1.10	0.23	0.30	1.05
Agri. Labour households	278797	2103	89057	16185	65178	57453	24348	17550	164529	6752	171	171452
% of total holdings	30.38	11.80	31.53	26.37	35.69	31.88	27.06	24.45	31.37	22.12	17.19	30.83
Operated area	576216	-	24634	6893	56085	128424	107224	134211	425944	107628	11116	544689
Average operated area per holding	0.63	-	0.09	0.11	0.31	0.71	1.19	1.87	0.81	3.53	11.17	0.98
Owned area	565335	464	56749	18015	60581	108859	93666	117406	380511	99127	10469	490107
% of operated area	98.11	-	230.37	261.34	108.02	84.76	87.36	87.48	89.33	92.10	94.18	89.98
Average area per holding	0.62	0.03	0.20	0.29	0.33	0.60	1.04	1.64	0.73	3.25	10.52	0.88
Homestead area	68783	-	15730	3298	9966	14326	9539	9547	43379	5967	409	49756

TABLE D3 : BASIC CHARACTERISTICS OF HOLDINGS CLASSIFIED BY AREA SIZE FOR CHITTAGONG DIVISION

(Area in acres)

Items	All holdings	Non-farm holdings			Farm holdings by area & size							
		With no operated area	With no cultivated area	With 0.01-0.04 cultivated area	Small					Medium	Large	Total farm holdings
					0.05-0.49 acre	0.50-0.99 acre	1.00-1.49 acre	1.50-2.49 acres	Total small	2.50-7.49 acres	7.50+ acres	
1	2	3	4	5	6	7	8	9	10	11	12	13
Average area per holding	0.07	-	0.06	0.05	0.05	0.08	0.11	0.13	0.08	0.20	0.41	0.09
Area under bamboo clump	7906	-	922	318	969	1742	1322	1431	5464	1102	100	6667
Pond area (single owner)	11466	-	1233	309	546	1607	1730	2521	6404	2899	621	9924
Pond area (joint owner)	23331	-	3055	1049	2905	5220	3853	4188	16166	2826	235	19227
Net cropped area	444132	-	-	1254	40572	102816	88269	112609	344266	90550	8062	442878
% of operated area	77.08	-	-	18.20	72.34	80.06	82.32	83.90	80.82	84.13	72.53	81.31
Area under permanent crop	16109	-	-	1025	2864	3527	2716	3093	12201	2515	368	15084
% of net cultivated area	3.63	-	-	81.73	7.06	3.43	3.08	2.75	3.54	2.78	4.56	3.41
Area under tree	15667	-	-	1016	2809	3428	2633	2989	11860	2435	357	14651
Area under flower cultivation	162	-	-	4	22	38	29	36	125	31	2	158
Area under nursery	280	-	-	5	32	61	54	68	216	50	9	275
Current fallow area	2592	-	-	31	326	466	445	608	1845	589	127	2561
Temporary-crops net area	425431	-	-	198	37382	98824	85108	108907	330221	87445	7567	425233
% of cropped area	95.79	-	-	15.79	92.14	96.12	96.42	96.71	95.92	96.57	93.86	96.02
Area under permanent fallow	2192	-	308	88	187	391	335	432	1345	392	60	1796
Area under pisciculture (non-pond)	2679	-	168	43	104	330	338	538	1310	930	228	2469
Holdings reporting irrigation	461887	-	3	2328	133658	155686	79268	63315	431927	26799	830	459556
% of total holdings	50.33	-	-	3.79	73.19	86.40	88.10	88.22	82.34	87.78	83.42	82.64
Net irrigated area	339925	-	-	66	31076	82940	70027	85532	269575	64906	5377	339858
% of net cultivated area	76.54	-	-	5.29	76.60	80.67	79.33	75.95	78.30	71.68	66.70	76.74
% of temporary- crops net area	79.90	-	-	33.52	83.13	83.93	82.28	78.54	81.63	74.22	71.06	79.92
Livestock & poultry												
Holdings reporting cattle	330421	496	39518	11470	64519	90756	53977	47071	256323	21889	725	278937
Number of cattle	655063	779	63052	18643	106897	168859	115487	113846	505089	64469	3031	572589
Holdings reporting buffalo	2470	9	487	106	544	616	334	267	1761	102	5	1868
Number of buffalo	7837	38	1637	275	1612	1826	1160	960	5558	319	10	5887

TABLE D3 : BASIC CHARACTERISTICS OF HOLDINGS CLASSIFIED BY AREA SIZE FOR CHITTAGONG DIVISION

(Area in acres)												
Items	All holdings	Non-farm holdings			Farm holdings by area & size							
		With no operated area	With no cultivated area	With 0.01-0.04 cultivated area	Small					Medium	Large	Total farm holdings
					0.05-0.49 acre	0.50-0.99 acre	1.00-1.49 acre	1.50-2.49 acres	Total small	2.50-7.49 acres	7.50+ acres	
1	2	3	4	5	6	7	8	9	10	11	12	13
Holdings reporting goat	131239	328	23116	6051	28078	33780	17692	15552	95102	6446	196	101744
Number of goat	288642	727	48245	12358	58530	73126	40622	37124	209402	17275	635	227312
Holding reporting sheep	4958	17	1232	314	971	1130	555	515	3171	206	18	3395
Number of sheep	15340	69	3652	906	3073	3214	1842	1750	9879	719	115	10713
Holdings reporting fowl	604597	2213	135984	37698	132385	140486	72169	58050	403090	24839	773	428702
Number of fowl	3488070	8921	672534	191379	697678	818968	468483	415129	2400258	206730	8248	2615236
Holdings reporting duck	512323	1440	107931	30392	111415	122388	63861	51705	349369	22481	710	372560
Number of duck	2347393	5220	435388	122963	465501	561533	321958	285788	1634780	142990	6052	1783822
Holdings reporting pigeon	23054	51	3596	1083	3842	5286	3578	3542	16248	1970	106	18324
Number of pigeon	121883	311	17446	5411	18109	26413	19436	20830	84788	12970	957	98715
Holdings reporting taken loan												
Loan for crop production	66267	103	8100	2386	14975	18888	10205	8016	52084	3505	89	55678
Loan for pisciculture	2242	9	447	106	381	421	268	284	1354	291	35	1680
Lone for livestock	4763	21	1196	332	1088	1058	506	386	3038	166	10	3214
Loan for forestry	280	2	57	21	59	55	30	29	173	26	1	200
Loan for nursery	491	-	129	44	120	107	47	30	304	13	1	318
Loan for others	102106	917	30380	9822	23114	20261	9041	6258	58674	2243	70	60987
Ownership & agricultural equipment												
Holdings reporting deep-tube well	3258	4	211	97	311	579	588	795	2273	638	35	2946
Number of deep-tube wells	3499	4	220	100	325	615	630	861	2431	703	41	3175
Holdings reporting shallow tube well	11152	2	707	158	961	2064	2102	2938	8065	2132	88	10285
Number of shallow tube wells	12271	2	732	163	985	2185	2251	3242	8663	2562	149	11374
Holdings reporting low-lift pump	3592	3	145	25	196	519	620	1075	2410	929	80	3419
Number of low-lift pumps	4022	3	155	30	216	573	669	1188	2646	1076	112	3834
Holding reporting manual irrigation	15976	-	-	524	4077	4879	2978	2377	14311	1117	24	15452
Holding reporting tractor	833	1	52	18	74	126	133	183	516	223	23	762
Number of tractors	932	2	59	20	85	136	154	200	575	251	25	851

TABLE D3 : BASIC CHARACTERISTICS OF HOLDINGS CLASSIFIED BY AREA SIZE FOR CHITTAGONG DIVISION

(Area in acres)

Items	All holdings	Non-farm holdings			Farm holdings by area & size							Total farm holdings
		With no operated area	With no cultivated area	With 0.01-0.04 cultivated area	Small					Medium	Large	
					0.05-0.49 acre	0.50-0.99 acre	1.00-1.49 acre	1.50-2.49 acres	Total small	2.50-7.49 acres	7.50+ acres	
1	2	3	4	5	6	7	8	9	10	11	12	13
Holdings reporting power-tiller	939	-	43	16	73	192	160	235	660	195	25	880
Number of power-tillers	1056	-	48	18	90	202	174	269	735	230	25	990
Holdings reporting thresher machine	84986	37	2682	947	9162	22805	19358	19399	70724	10206	390	81320
Number of thresher machines	88291	37	2861	1023	9637	23587	19943	20023	73190	10707	473	84370
Holdings reporting seeder machine	2192	2	171	62	361	654	425	325	1765	187	5	1957
Number of seeder machines	3657	3	275	120	588	1112	683	536	2919	330	10	3259
Holdings reporting other machine	321191	640	44294	14518	77605	86992	45071	36209	245877	15401	461	261739
Number of other machines	1244418	1872	136681	44636	270615	346465	196705	168456	982241	76562	2426	1061229

TABLE D3 : BASIC CHARACTERISTICS OF HOLDINGS CLASSIFIED BY AREA SIZE FOR CHITTAGONG DIVISION

Items	All holdings	(Area in acres)										
		Non-farm holdings			Farm holdings by area & size							
		With no operated area	With no cultivated area	With 0.01-0.04 cultivated area	Small					Medium	Large	Total farm holdings
					0.05-0.49 acre	0.50-0.99 acre	1.00-1.49 acre	1.50-2.49 acres	Total small	2.50-7.49 acres	7.50+ acres	
1	2	3	4	5	6	7	8	9	10	11	12	13

30 FENI ZILA

Total number of holdings	237575	1124	87793	19828	40964	36151	22638	18744	118497	9881	452	128830
Percentage	100.00	0.47	36.95	8.35	17.24	15.22	9.53	7.89	49.88	4.16	0.19	54.23
Male headed holdings	215622	1011	78215	17299	36677	33358	21243	17857	109135	9529	433	119097
% of total holdings	90.76	89.95	89.09	87.25	89.53	92.27	93.84	95.27	92.10	96.44	95.80	92.45
Female headed holdings	21953	113	9578	2529	4287	2793	1395	887	9362	352	19	9733
% of total holdings	9.24	10.05	10.91	12.75	10.47	7.73	6.16	4.73	7.90	3.56	4.20	7.55
Total population in dwelling HH	1387275	5003	454179	106847	230421	219940	149619	135319	735299	81307	4640	821246
Male	718923	2546	231147	54132	118457	115109	79370	72343	385279	43373	2446	431098
Female	668352	2457	223032	52715	111964	104831	70249	62976	350020	37934	2194	390148
Total population engaged in agri. work	175746	368	26287	7668	29819	38651	28687	27016	124173	16440	810	141423
Male	130360	259	17732	5756	21774	29051	21783	20747	93355	12649	609	106613
Female	45386	109	8555	1912	8045	9600	6904	6269	30818	3791	201	34810
Owner holdings	177160	82	76417	19118	33126	21868	12003	9397	76394	4870	279	81543
% of total holdings	74.57	7.30	87.04	96.42	80.87	60.49	53.02	50.13	64.47	49.29	61.73	63.30
Owner-cum-tenant holdings	50532	-	3570	580	7531	14010	10461	9236	41238	4973	171	46382
% of total holdings	21.27	-	4.07	2.93	18.38	38.75	46.21	49.27	34.80	50.33	37.83	36.00
Tenant holdings	9883	1042	7806	130	307	273	174	111	865	38	2	905
% of total holdings	4.16	92.70	8.89	0.66	0.75	0.76	0.77	0.59	0.73	0.38	0.44	0.70
Agri. Labour households	49660	263	13889	3615	8728	9476	6095	4924	29223	2555	115	31893
% of total holdings	20.90	23.40	15.82	18.23	21.31	26.21	26.92	26.27	24.66	25.86	25.44	24.76
Operated area	152125	-	9787	2596	11904	25282	26853	35468	99507	35174	5062	139742
Average operated area per holding	0.64	-	0.11	0.13	0.29	0.70	1.19	1.89	0.84	3.56	11.20	1.08
Owned area	149420	74	20862	5150	16423	24744	22874	27829	91870	27047	4417	123335
% of operated area	98.22	-	213.15	198.38	137.96	97.87	85.18	78.46	92.33	76.90	87.27	88.26
Average area per holding	0.63	0.07	0.24	0.26	0.40	0.68	1.01	1.48	0.78	2.74	9.77	0.96
Homestead area	20226	-	5679	1054	2635	3399	2644	2670	11348	1970	175	13493

TABLE D3 : BASIC CHARACTERISTICS OF HOLDINGS CLASSIFIED BY AREA SIZE FOR CHITTAGONG DIVISION

(Area in acres)												
Items	All holdings	Non-farm holdings			Farm holdings by area & size							
		With no operated area	With no cultivated area	With 0.01-0.04 cultivated area	Small					Medium	Large	Total farm holdings
					0.05-0.49 acre	0.50-0.99 acre	1.00-1.49 acre	1.50-2.49 acres	Total small	2.50-7.49 acres	7.50+ acres	
1	2	3	4	5	6	7	8	9	10	11	12	13
Average area per holding	0.09	-	0.06	0.05	0.06	0.09	0.12	0.14	0.10	0.20	0.39	0.10
Area under bamboo clump	2461	-	517	104	289	430	367	394	1479	326	35	1840
Pond area (single owner)	4216	-	642	127	285	622	627	824	2358	908	181	3447
Pond area (joint owner)	7851	-	1338	433	1108	1459	1178	1276	5020	956	104	6080
Net cropped area	108794	-	-	451	7116	18399	21003	28808	75326	29283	3735	108343
% of operated area	71.52	-	-	17.37	59.78	72.78	78.21	81.22	75.70	83.25	73.80	77.53
Area under permanent crops	6520	-	-	374	1360	1360	1058	1161	4939	1010	196	6146
% of net cultivated area	5.99	-	-	83.03	19.11	7.39	5.04	4.03	6.56	3.45	5.26	5.67
Area under trees	6362	-	-	371	1337	1323	1030	1125	4816	985	191	5991
Area under flower cultivation	52	-	-	1	8	11	10	11	40	10	1	51
Area under nursery	105	-	-	2	15	26	18	25	83	16	4	104
Current fallow	2106	-	-	18	279	418	395	490	1582	434	72	2088
Temporary-crops net area	100169	-	-	58	5477	16622	19550	27157	68805	27838	3467	100110
% of cropped area	92.07	-	-	12.91	76.97	90.34	93.08	94.27	91.34	95.07	92.82	92.40
Area under permanent fallow	1475	-	227	80	170	243	202	258	873	262	33	1168
Area under pisciculture (non-pond)	418	-	52	7	12	32	53	80	178	128	54	359
Holdings reporting irrigation	68676	-	-	426	15077	20455	13901	12292	61725	6281	244	68250
% of total holdings	28.91	-	-	2.15	36.81	56.58	61.41	65.58	52.09	63.57	53.98	52.98
Net irrigated area	56263	-	-	12	2990	9846	11510	16053	40399	14499	1354	56252
% of net cultivated area	51.72	-	-	2.59	42.02	53.51	54.80	55.72	53.63	49.51	36.24	51.92
% of temporary- crops net area	56.17	-	-	20.10	54.60	59.24	58.88	59.11	58.72	52.08	39.04	56.19
Livestock & poultry												
Holdings reporting cattle	69439	62	11355	3027	10443	14828	11584	11183	48038	6656	301	54995
Number of cattle	140145	103	19296	4887	18265	27540	23965	25779	95549	18976	1334	115859
Holdings reporting buffalo	498	1	112	26	69	103	50	49	271	76	12	359
Number of buffalo	2393	2	436	61	276	430	194	316	1216	466	212	1894

TABLE D3 : BASIC CHARACTERISTICS OF HOLDINGS CLASSIFIED BY AREA SIZE FOR CHITTAGONG DIVISION

(Area in acres)												
Items	All holdings	Non-farm holdings			Farm holdings by area & size							
		With no operated area	With no cultivated area	With 0.01-0.04 cultivated area	Small					Medium	Large	Total farm holdings
					0.05-0.49 acre	0.50-0.99 acre	1.00-1.49 acre	1.50-2.49 acres	Total small	2.50-7.49 acres	7.50+ acres	
1	2	3	4	5	6	7	8	9	10	11	12	13
Holdings reporting goat	12529	15	3278	940	2289	2209	1449	1353	7300	943	53	8296
Number of goat	31603	35	7941	1955	5560	5435	3792	3756	18543	2939	190	21672
Holdings reporting sheep	664	2	223	74	113	91	65	53	322	35	8	365
Number of sheep	3345	6	799	228	543	343	386	422	1694	440	178	2312
Holdings reporting fowl	156807	319	45211	13880	29337	27240	17570	14977	89124	7923	350	97397
Number of fowl	922937	1323	220232	69918	160980	167605	117461	110455	556501	70465	4498	631464
Holdings reporting duck	135919	231	36146	11967	26103	24502	15808	13613	80026	7221	328	87575
Number of duck	508213	706	115721	40752	92044	92457	64941	60934	310376	38081	2577	351034
Holdings reporting pigeon	7426	13	1293	520	1337	1382	1047	1005	4771	781	48	5600
Number of pigeon	32711	32	5084	2171	5532	5934	4517	4890	20873	4157	394	25424
Holdings reporting taken loan												
Loan for crop production	16322	24	2665	787	2505	3404	2707	2522	11138	1641	67	12846
Loan for pisciculture	478	1	109	22	69	84	64	69	286	54	6	346
Lone for livestock	893	4	307	53	142	129	109	79	459	65	5	529
Loan for forestry	145	3	28	8	25	35	15	19	94	11	1	106
Loan for nursery	136	1	47	12	24	23	11	6	64	12	-	76
Loan for others	31661	81	11944	3559	5342	4403	2762	2305	14812	1209	56	16077
Ownership & agricultural equipment												
Holdings reporting deep-tube well	636	-	87	13	69	104	103	139	415	108	13	536
Number of deep-tube wells	675	-	91	13	71	108	108	150	437	121	13	571
Holdings reporting shallow tube well	1566	1	323	57	244	291	220	234	989	170	26	1185
Number of shallow tube wells	1669	1	328	61	257	317	230	252	1056	190	33	1279
Holdings reporting low-lift pump	850	-	42	10	64	129	121	235	549	222	27	798
Number of low-lift pumps	939	-	48	11	70	138	132	247	587	256	37	880
Holdings reporting manual irrigation	5014	-	-	129	1119	1287	921	947	4274	575	36	4885
Holdings reporting tractor	320	1	16	8	31	46	43	67	187	90	18	295
Number of tractors	348	1	18	9	35	51	46	71	203	99	18	320

TABLE D3 : BASIC CHARACTERISTICS OF HOLDINGS CLASSIFIED BY AREA SIZE FOR CHITTAGONG DIVISION

(Area in acres)

Items	All holdings	Non-farm holdings			Farm holdings by area & size							
		With no operated area	With no cultivated area	With 0.01-0.04 cultivated area	Small					Medium	Large	Total farm holdings
					0.05-0.49 acre	0.50-0.99 acre	1.00-1.49 acre	1.50-2.49 acres	Total small	2.50-7.49 acres	7.50+ acres	
1	2	3	4	5	6	7	8	9	10	11	12	13
Holdings reporting power-tiller	316	-	15	3	27	53	47	70	197	79	22	298
Number of power-tillers	350	-	15	3	27	55	52	83	217	92	23	332
Holdings reporting thresher machine	15574	9	597	216	1362	3216	3502	4014	12094	2534	124	14752
Number of thresher machines	16184	9	632	221	1436	3331	3615	4141	12523	2655	144	15322
Holdings reporting seeder machine	417	-	9	1	55	93	101	104	353	51	3	407
Number of seeder machines	796	-	15	1	114	179	187	198	678	94	8	780
Holdings reporting other machine	44708	31	5374	2590	8702	10179	7208	6691	32780	3767	166	36713
Number of other machines	172019	94	15144	7803	29354	39337	30532	30363	129586	18490	902	148978

TABLE D3 : BASIC CHARACTERISTICS OF HOLDINGS CLASSIFIED BY AREA SIZE FOR CHITTAGONG DIVISION

Items	All holdings	(Area in acres)										
		Non-farm holdings			Farm holdings by area & size							
		With no operated area	With no cultivated area	With 0.01-0.04 cultivated area	Small					Medium	Large	Total farm holdings
					0.05-0.49 acre	0.50-0.99 acre	1.00-1.49 acre	1.50-2.49 acres	Total small	2.50-7.49 acres	7.50+ acres	
1	2	3	4	5	6	7	8	9	10	11	12	13

51 LAKSHMIPUR ZILA

Total number of holdings	332818	1280	77790	38318	93365	52309	28035	25817	199526	14702	1202	215430
Percentage	100.00	0.38	23.37	11.51	28.05	15.72	8.42	7.76	59.95	4.42	0.36	64.73
Male headed holdings	306677	1194	70661	34347	84532	48806	26749	24856	184943	14349	1183	200475
% of total holdings	92.15	93.28	90.84	89.64	90.54	93.30	95.41	96.28	92.69	97.60	98.42	93.06
Female headed holdings	26141	86	7129	3971	8833	3503	1286	961	14583	353	19	14955
% of total holdings	7.85	6.72	9.16	10.36	9.46	6.70	4.59	3.72	7.31	2.40	1.58	6.94
Total population in dwelling HH	1766091	5814	362697	187328	481948	292434	166100	161225	1101707	99262	9283	1210252
Male	912620	2946	183428	94389	246452	153162	87807	85536	572957	53800	5100	631857
Female	853471	2868	179269	92939	235496	139272	78293	75689	528750	45462	4183	578395
Total population engaged in agri. work	373963	757	47778	27117	82474	73637	48992	54174	259277	35480	3554	298311
Male	248314	487	31469	16837	54601	49793	33018	35594	173006	24090	2425	199521
Female	125649	270	16309	10280	27873	23844	15974	18580	86271	11390	1129	98790
Owner holdings	237649	6	64775	35643	76509	28822	13573	11710	130614	6117	494	137225
% of total holdings	71.41	0.47	83.27	93.02	81.95	55.10	48.41	45.36	65.46	41.61	41.10	63.70
Owner-cum-tenant holdings	73478	-	1272	710	14547	21997	13453	12555	62552	8251	693	71496
% of total holdings	22.08	-	1.64	1.85	15.58	42.05	47.99	48.63	31.35	56.12	57.65	33.19
Tenant holdings	21691	1274	11743	1965	2309	1490	1009	1552	6360	334	15	6709
% of total holdings	6.52	99.53	15.10	5.13	2.47	2.85	3.60	6.01	3.19	2.27	1.25	3.11
Agri. Labour households	116937	397	25033	12371	30834	22134	11767	9736	74471	4413	252	79136
% of total holdings	35.14	31.02	32.18	32.29	33.03	42.31	41.97	37.71	37.32	30.02	20.97	36.73
Operated area	218642	-	5624	3325	24498	36416	32902	47774	141590	55054	13049	209693
Average operated area per holding	0.66	-	0.07	0.09	0.26	0.70	1.17	1.85	0.71	3.74	10.86	0.97
Owned area	197862	4	8449	4906	31791	35000	29649	36963	133403	40902	10198	184503
% of operated area	90.50	-	150.22	147.57	129.77	96.11	90.11	77.37	94.22	74.29	78.15	87.99
Average area per holding	0.59	-	0.11	0.13	0.34	0.67	1.06	1.43	0.67	2.78	8.48	0.86
Homestead area	20981	-	3650	1409	4882	3817	2474	2640	13813	1872	238	15923

TABLE D3 : BASIC CHARACTERISTICS OF HOLDINGS CLASSIFIED BY AREA SIZE FOR CHITTAGONG DIVISION

(Area in acres)												
Items	All holdings	Non-farm holdings			Farm holdings by area & size							
		With no operated area	With no cultivated area	With 0.01-0.04 cultivated area	Small					Medium	Large	Total farm holdings
					0.05-0.49 acre	0.50-0.99 acre	1.00-1.49 acre	1.50-2.49 acres	Total small	2.50-7.49 acres	7.50+ acres	
1	2	3	4	5	6	7	8	9	10	11	12	13
Average area per holding	0.06	-	0.05	0.04	0.05	0.07	0.09	0.10	0.07	0.13	0.20	0.07
Area under bamboo clump	2706	-	297	101	506	561	400	445	1911	343	53	2308
Pond area (single owner)	6241	-	454	141	696	962	897	1313	3868	1441	338	5647
Pond area (joint owner)	9167	-	618	479	2231	1961	1334	1354	6879	1081	111	8071
Net cropped area	173263	-	-	982	15629	28231	27049	40841	111749	48934	11597	172281
% of operated area	79.25	-	-	29.55	63.80	77.52	82.21	85.49	78.92	88.88	88.88	82.16
Area under permanent crops	34950	-	-	923	8041	7545	5410	6300	27296	5827	903	34027
% of net cultivated area	20.17	-	-	93.96	51.45	26.73	20.00	15.43	24.43	11.91	7.79	19.75
Area under trees	34698	-	-	920	7994	7490	5376	6261	27121	5772	885	33778
Area under flower cultivation	125	-	-	2	22	24	16	21	83	26	14	123
Area under nursery	127	-	-	1	25	32	18	18	92	29	4	126
Current fallow area	1392	-	-	8	183	269	224	305	981	316	86	1384
Net temporary cropped area	136922	-	-	51	7404	20417	21415	34235	83472	42790	10608	136870
% of cropped area	79.03	-	-	5.22	47.38	72.32	79.17	83.83	74.70	87.45	91.47	79.45
Area under permanent fallow	1041	-	39	35	149	223	175	201	748	192	27	967
Area under pisciculture (non-pond)	482	-	17	6	15	46	55	76	192	145	122	459
Holdings reporting irrigation	68987	-	3	319	18708	22895	12689	9673	63965	4449	251	68665
% of total holdings	20.73	-	-	0.83	20.04	43.77	45.26	37.47	32.06	30.26	20.88	31.87
Net irrigated area	43936	-	-	8	3558	10065	9551	10953	34126	8543	1258	43927
% of net cultivated area	25.36	-	-	0.84	22.76	35.65	35.31	26.82	30.54	17.46	10.84	25.50
% of temporary- crops net area	32.09	-	-	16.13	48.05	49.30	44.60	31.99	40.88	19.97	11.85	32.09
Livestock & poultry												
Holdings reporting cattle	80018	83	7605	4339	16877	16804	11764	13017	58462	8717	812	67991
Number of cattle	172016	133	13690	7822	31163	33020	25434	31362	120979	26011	3381	150371
Holdings reporting buffalo	2159	1	288	96	297	259	196	370	1122	498	154	1774
Number of buffalo	8545	8	794	235	1204	883	688	1232	4007	2414	1087	7508

TABLE D3 : BASIC CHARACTERISTICS OF HOLDINGS CLASSIFIED BY AREA SIZE FOR CHITTAGONG DIVISION

(Area in acres)												
Items	All holdings	Non-farm holdings			Farm holdings by area & size							
		With no operated area	With no cultivated area	With 0.01-0.04 cultivated area	Small					Medium 2.50-7.49 acres	Large 7.50+ acres	Total farm holdings
					0.05-0.49 acre	0.50-0.99 acre	1.00-1.49 acre	1.50-2.49 acres	Total small			
1	2	3	4	5	6	7	8	9	10	11	12	13
Holdings reporting goat	37522	59	5279	2917	8216	6420	4508	5679	24823	3998	446	29267
Number of goat	87632	125	11435	6224	17476	14658	10402	14507	57043	11223	1582	69848
Holdings reporting sheep	1015	2	180	110	233	160	107	120	620	79	24	723
Number of sheep	4468	9	840	357	920	766	452	521	2659	481	122	3262
Holdings reporting fowl	238896	501	42615	26727	69810	41730	22797	21392	155729	12322	1002	169053
Number of fowl	1362911	2205	202446	126750	369334	245897	149481	153513	918225	102663	10622	1031510
Holdings reporting duck	198897	406	32791	21463	57245	35581	20173	19105	132104	11201	932	144237
Number of duck	828407	1486	117400	77171	217218	147373	93477	97793	555861	68568	7921	632350
Holdings reporting pigeon	13346	14	1649	929	3223	2446	1602	1732	9003	1554	197	10754
Number of pigeon	71686	64	8055	4260	15978	12173	8826	10393	47370	10206	1731	59307
Holdings reporting taken loan												
Loan for crop production	32814	46	3235	2266	7009	6568	4628	5157	23362	3562	343	27267
Loan for pisciculture	1166	-	209	111	297	227	104	111	739	95	12	846
Lone for livestock	2047	6	399	292	575	354	170	170	1269	80	1	1350
Loan for forestry	213	-	20	24	65	53	18	21	157	11	1	169
Loan for nursery	225	-	49	20	72	38	20	18	148	8	-	156
Loan for others	45188	102	10518	7115	13267	6556	3252	2820	25895	1458	100	27453
Ownership & agricultural equipment												
Holdings reporting deep-tube well	462	-	41	17	85	111	69	86	351	47	6	404
Number of deep-tube wells	490	-	44	17	86	116	69	99	370	53	6	429
Holdings reporting shallow tube well	1486	1	120	137	400	307	187	197	1091	126	11	1228
Number of shallow tube wells	1540	1	122	137	405	316	199	208	1128	138	14	1280
Holdings reporting low-lift pump	799	-	18	18	55	102	173	230	560	186	17	763
Number of low-lift pumps	912	-	21	22	58	113	202	256	629	219	21	869
Holdings reporting manual irrigation	3171	-	1	63	942	940	553	448	2883	210	14	3107
Holdings reporting tractor	233	-	12	4	28	34	48	43	153	56	8	217
Number of tractors	254	-	12	4	31	37	51	48	167	62	9	238
Holdings reporting power-tiller	312	-	15	9	42	28	36	66	172	85	31	288

TABLE D3 : BASIC CHARACTERISTICS OF HOLDINGS CLASSIFIED BY AREA SIZE FOR CHITTAGONG DIVISION

(Area in acres)

Items	All holdings	Non-farm holdings			Farm holdings by area & size							
		With no operated area	With no cultivated area	With 0.01-0.04 cultivated area	Small					Medium	Large	Total farm holdings
					0.05-0.49 acre	0.50-0.99 acre	1.00-1.49 acre	1.50-2.49 acres	Total small	2.50-7.49 acres	7.50+ acres	
1	2	3	4	5	6	7	8	9	10	11	12	13
Number of power-tillers	363	-	16	10	58	30	44	73	205	100	32	337
Holdings reporting thresher machine	4594	1	191	89	517	892	908	1036	3353	844	116	4313
Number of thresher machines	5065	1	214	96	588	990	992	1133	3703	918	133	4754
Holdings reporting seeder machine	288	-	12	5	76	75	47	43	241	20	10	271
Number of seeder machines	510	-	15	7	126	139	96	71	432	36	20	488
Holdings reporting other machine	97448	85	11082	8992	25485	19605	11915	12174	69179	7454	656	77289
Number of other machines	340639	265	31120	25597	78848	70157	46335	50855	246195	34074	3388	283657

TABLE D3 : BASIC CHARACTERISTICS OF HOLDINGS CLASSIFIED BY AREA SIZE FOR CHITTAGONG DIVISION

Items	All holdings	(Area in acres)										
		Non-farm holdings			Farm holdings by area & size							
		With no operated area	With no cultivated area	With 0.01-0.04 cultivated area	Small					Medium	Large	Total farm holdings
					0.05-0.49 acre	0.50-0.99 acre	1.00-1.49 acre	1.50-2.49 acres	Total small	2.50-7.49 acres	7.50+ acres	
1	2	3	4	5	6	7	8	9	10	11	12	13

75 NOAKHALI ZILA

Total number of holdings	544943	5945	126971	55818	113071	80551	58264	63015	314901	36643	4665	356209
Percentage	100.00	1.09	23.30	10.24	20.75	14.78	10.69	11.56	57.79	6.72	0.86	65.37
Male headed holdings	512155	5580	117952	51045	104977	75995	55580	60672	297224	35763	4591	337578
% of total holdings	93.98	93.86	92.90	91.45	92.84	94.34	95.39	96.28	94.39	97.60	98.41	94.77
Female headed holdings	32788	365	9019	4773	8094	4556	2684	2343	17677	880	74	18631
% of total holdings	6.02	6.14	7.10	8.55	7.16	5.66	4.61	3.72	5.61	2.40	1.59	5.23
Total population in dwelling HH	3267962	28064	667888	305366	649064	499958	376464	422916	1948402	279032	39210	2266644
Male	1692553	14408	339118	153993	332866	260306	197609	223510	1014291	149211	21532	1185034
Female	1575409	13656	328770	151373	316198	239652	178855	199406	934111	129821	17678	1081610
Total population engaged in agri. work	505337	1525	56356	26895	79320	85575	81562	98793	345250	64850	10461	420561
Male	399353	1079	44192	21706	62858	68081	62762	77261	270962	52766	8648	332376
Female	105984	446	12164	5189	16462	17494	18800	21532	74288	12084	1813	88185
Owner holdings	386303	127	111922	51549	94864	49562	32646	30997	208069	13198	1438	222705
% of total holdings	70.89	2.14	88.15	92.35	83.90	61.53	56.03	49.19	66.07	36.02	30.83	62.52
Owner-cum-tenant holdings	123076	-	1886	899	14602	28939	24050	27134	94725	22413	3153	120291
% of total holdings	22.59	-	1.49	1.61	12.91	35.93	41.28	43.06	30.08	61.17	67.59	33.77
Tenant holdings	35564	5818	13163	3370	3605	2050	1568	4884	12107	1032	74	13213
% of total holdings	6.53	97.86	10.37	6.04	3.19	2.54	2.69	7.75	3.84	2.82	1.59	3.71
Agri. Labour households	192996	1062	40714	16718	36867	31616	25040	26648	120171	13080	1251	134502
% of total holdings	35.42	17.86	32.07	29.95	32.61	39.25	42.98	42.29	38.16	35.70	26.82	37.76
Operated area	490825	-	15158	6305	31262	56465	69464	114990	272182	139932	57249	469362
Average operated area per holding	0.90	-	0.12	0.11	0.28	0.70	1.19	1.82	0.86	3.82	12.27	1.32
Owned area	419446	147	25105	11295	46176	59821	62733	86901	255632	93074	34193	382899
% of operated area	85.46	-	165.62	179.14	147.71	105.94	90.31	75.57	93.92	66.51	59.73	81.58
Average area per holding	0.77	0.02	0.20	0.20	0.41	0.74	1.08	1.38	0.81	2.54	7.33	1.07
Homestead area	45947	-	8299	2581	6847	7070	6058	7984	27959	5940	1169	35068

TABLE D3 : BASIC CHARACTERISTICS OF HOLDINGS CLASSIFIED BY AREA SIZE FOR CHITTAGONG DIVISION

(Area in acres)												
Items	All holdings	Non-farm holdings			Farm holdings by area & size							
		With no operated area	With no cultivated area	With 0.01-0.04 cultivated area	Small					Medium	Large	Total farm holdings
					0.05-0.49 acre	0.50-0.99 acre	1.00-1.49 acre	1.50-2.49 acres	Total small	2.50-7.49 acres	7.50+ acres	
1	2	3	4	5	6	7	8	9	10	11	12	13
Average area per holding	0.08	-	0.07	0.05	0.06	0.09	0.10	0.13	0.09	0.16	0.25	0.10
Area under bamboo clump	4584	-	542	199	692	822	692	814	3020	706	117	3843
Pond area (single owner)	18976	-	1418	447	1541	2471	2859	4865	11736	4080	1294	17110
Pond area (joint owner)	17129	-	1677	1090	3220	3106	2368	2724	11418	2473	471	14362
Net cropped area	384371	-	-	1367	18002	41233	55617	95401	210254	122188	50562	383004
% of operated area	78.31	-	-	21.69	57.59	73.02	80.07	82.96	77.25	87.32	88.32	81.60
Area under permanent crops	29511	-	-	1212	6449	5537	4264	5380	21630	5412	1257	28299
% of net cultivated area	7.68	-	-	88.67	35.82	13.43	7.67	5.64	10.29	4.43	2.49	7.39
Area under trees	29196	-	-	1209	6402	5482	4214	5316	21414	5346	1227	27988
Area under flower cultivation	124	-	-	2	22	24	20	25	90	19	13	122
Area under nursery	191	-	-	2	25	31	30	40	126	47	17	189
Current fallow area	2713	-	-	16	270	371	378	578	1598	713	386	2697
Net temporary cropped area	352147	-	-	139	11284	35324	50975	89443	187026	116063	48919	352008
% of cropped area	91.62	-	-	10.16	62.68	85.67	91.65	93.75	88.95	94.99	96.75	91.91
Area under permanent fallow	1091	-	71	36	102	154	135	210	601	273	110	984
Area under pisciculture (non-pond)	1680	-	166	7	22	83	100	267	472	503	532	1507
Holdings reporting irrigation	140675	-	-	1118	33162	40224	27825	24655	125866	12863	828	139557
% of total holdings	25.81	-	-	2.00	29.33	49.94	47.76	39.13	39.97	35.10	17.75	39.18
Net irrigated area	126212	-	-	30	6194	19854	25067	35356	86471	33775	5935	126182
% of net cultivated area	32.84	-	-	2.20	34.41	48.15	45.07	37.06	41.13	27.64	11.74	32.95
% of temporary- crops net area	35.84	-	-	21.67	54.90	56.21	49.17	39.53	46.23	29.10	12.13	35.85
Livestock & poultry												
Holdings reporting cattle	149697	269	14304	6776	21010	24645	24186	31891	101732	22989	3627	128348
Number of cattle	354824	528	28367	13072	41010	50321	53269	76974	221574	71462	19821	312857
Holdings reporting buffalo	4002	5	229	119	339	355	393	678	1765	1170	714	3649
Number of buffalo	21570	33	1102	630	1266	1458	1442	2664	6830	6217	6758	19805

TABLE D3 : BASIC CHARACTERISTICS OF HOLDINGS CLASSIFIED BY AREA SIZE FOR CHITTAGONG DIVISION

(Area in acres)												
Items	All holdings	Non-farm holdings			Farm holdings by area & size							
		With no operated area	With no cultivated area	With 0.01-0.04 cultivated area	Small					Medium	Large	Total farm holdings
					0.05-0.49 acre	0.50-0.99 acre	1.00-1.49 acre	1.50-2.49 acres	Total small	2.50-7.49 acres	7.50+ acres	
1	2	3	4	5	6	7	8	9	10	11	12	13
Holdings reporting goat	76411	235	9404	4535	11416	11586	11507	16108	50617	9859	1761	62237
Number of goat	197428	500	22344	9666	26447	27094	29236	44991	127768	30070	7080	164918
Holdings reporting sheep	3074	12	468	240	593	444	471	450	1958	303	93	2354
Number of sheep	17128	53	2426	1047	2857	2186	2623	2668	10334	2285	983	13602
Holdings reporting fowl	411123	1459	76720	40441	87004	65604	48932	54361	255901	32435	4167	292503
Number of fowl	2955146	8153	430048	227321	539024	460269	385653	491354	1876300	350084	63240	2289624
Holdings reporting duck	362532	1195	63354	35257	77480	59097	43719	48455	228751	30019	3956	262726
Number of duck	1859410	5215	265305	146946	351631	295692	237475	293564	1178362	221296	42286	1441944
Holdings reporting pigeon	24992	43	2816	1545	4347	4133	3378	4142	16000	3778	810	20588
Number of pigeon	136536	339	14332	7287	21669	20450	17159	23133	82411	25067	7100	114578
Holdings reporting taken loan												
Loan for crop production	53399	68	3915	1942	6531	8617	8666	12836	36650	9153	1671	47474
Loan for pisciculture	2390	9	364	152	352	363	376	393	1484	319	62	1865
Loan for livestock	4308	21	521	418	708	659	664	902	2933	363	52	3348
Loan for forestry	336	1	44	21	63	64	60	49	236	28	6	270
Loan for nursery	388	-	38	27	79	61	74	86	300	20	3	323
Loan for others	63161	451	14160	8414	13508	8897	6261	6856	35522	4054	560	40136
Ownership & agricultural equipment												
Holdings reporting deep-tube well	1118	2	134	46	152	153	209	205	719	186	31	936
Number of deep-tube wells	1178	2	140	46	155	156	219	224	754	201	35	990
Holdings reporting shallow tube well	2059	1	160	84	290	354	358	409	1411	376	27	1814
Number of shallow tube wells	2241	1	165	85	317	374	375	434	1500	453	37	1990
Holdings reporting low-lift pump	2717	1	54	29	139	353	425	783	1700	844	89	2633
Number of low-lift pumps	2934	1	57	33	146	368	449	846	1809	930	104	2843
Holdings reporting manual irrigation	4574	-	-	149	1129	1009	822	868	3828	574	23	4425
Holdings reporting tractor	636	1	14	17	48	54	52	120	274	209	121	604
Number of tractors	693	1	16	18	51	57	54	126	288	227	143	658
Holdings reporting power-tiller	1018	-	28	20	65	66	142	190	463	324	183	970

TABLE D3 : BASIC CHARACTERISTICS OF HOLDINGS CLASSIFIED BY AREA SIZE FOR CHITTAGONG DIVISION

(Area in acres)

Items	All holdings	Non-farm holdings			Farm holdings by area & size							
		With no operated area	With no cultivated area	With 0.01-0.04 cultivated area	Small					Medium	Large	Total farm holdings
					0.05-0.49 acre	0.50-0.99 acre	1.00-1.49 acre	1.50-2.49 acres	Total small	2.50-7.49 acres	7.50+ acres	
1	2	3	4	5	6	7	8	9	10	11	12	13
Number of power-tillers	1117	-	34	20	70	80	153	205	508	347	208	1063
Holdings reporting thresher machine	17971	5	410	223	1451	3520	3676	4717	13364	3625	344	17333
Number of thresher machines	19092	5	459	240	1575	3731	3838	4980	14124	3881	383	18388
Holdings reporting seeder machine	1249	1	53	39	204	270	233	230	937	202	17	1156
Number of seeder machines	2128	1	94	76	331	460	394	408	1593	337	27	1957
Holdings reporting other machine	208363	368	22800	15705	41744	38483	28027	35212	143466	22747	3277	169490
Number of other machines	767824	1031	65653	46689	132842	137396	110652	147048	527938	108321	18192	654451

TABLE D4 : CROP AREA OF FARM HOLDINGS CLASSIFIED BY AREA SIZE FOR CHITTAGONG DIVISION

Items	Total farm holdings	(Area in acres)							
		Farm holdings							
		Small					Medium		Large
		0.05-0.49 acre	0.50-0.99 acre	1.00-1.49 acre	1.50-2.49 acres	Total small	2.50-4.99 acres	5.00-7.49 acres	7.50+ acres
1	2	3	4	5	6	7	8	9	10

CHITTAGONG DIVISION

TOTAL									
Number of farm holdings	2515205	817753	664569	392727	359527	2234576	191476	61212	27941
Operated area	3165533	234705	470621	464616	676116	1846057	641340	351199	326938
Temporary-crops net area	2178751	120942	333661	347648	519345	1321595	473715	205123	178318
% of operated area	68.83	51.53	70.90	74.82	76.81	71.59	73.86	58.41	54.54
Temporary-crops gross area	3590307	206607	567769	578618	846117	2199111	765813	341813	283570
Intensity of cropping (%)	164.79	170.83	170.16	166.44	162.92	166.40	161.66	166.64	159.03
Area under cereals									
Rice local aus	425029	19295	52724	57926	93032	222977	99793	57010	45249
Rice HYV aus	182267	16190	41101	35817	41502	134610	30393	9657	7607
Total aus	607296	35485	93826	93743	134533	357587	130186	66667	52856
Rice local broadcast aman	202130	10841	31308	32408	48761	123318	45710	17026	16077
Rice local transplant aman	433032	17959	53322	62875	105713	239869	99112	43560	50492
Rice HYV aman	386921	25973	72678	69758	93029	261438	77461	26721	21300
Total aman	1022083	54772	157308	165041	247504	624625	222282	87307	87869
Rice local boro	257112	17268	48522	46614	62242	174647	50917	17549	13999
Rice hybrid boro	226318	12245	38527	42853	59568	153193	48779	13573	10773
Rice HYV boro	634893	45244	130991	120678	159944	456858	119666	33041	25328
Total boro	1118323	74758	218040	210145	281754	784698	219362	64162	50100
Wheat	17321	1082	2922	3024	4500	11528	3830	1077	886
Local maize (bhutta)	24090	579	1514	2128	4279	8499	6001	6983	2606
Hybrid maize (bhutta)	23382	1227	3782	3887	6024	14920	5422	2028	1012
Barley	148	10	13	23	32	78	42	19	10
Oat (jab)	411	15	42	61	104	222	89	48	51
Great millet (joar)	580	20	63	99	132	313	132	34	101
Pearl millet (bajra)	594	34	84	133	131	382	114	53	44
Caon millet (cheena)	1604	19	59	133	328	539	490	404	170
Italian millet (kaun)	352	27	50	61	70	208	70	35	39
Other cereals	893	43	85	149	320	596	152	52	92
Total minor cereals	52053	1974	5691	6673	11420	25758	12512	9657	4126

TABLE D4 : CROP AREA OF FARM HOLDINGS CLASSIFIED BY AREA SIZE FOR CHITTAGONG DIVISION

Items	Total farm holdings	(Area in acres)							
		Farm holdings							
		Small					Medium		Large
		0.05-0.49 acre	0.50-0.99 acre	1.00-1.49 acre	1.50-2.49 acres	Total small	2.50-4.99 acres	5.00-7.49 acres	7.50+ acres
1	2	3	4	5	6	7	8	9	10
Area under pulses									
Gram (chhola)	2015	101	237	285	453	1076	500	237	202
Pigeon pea (arhar)	167	15	31	22	39	108	42	9	7
Lentil (musur)	10248	388	1301	1521	2699	5910	2668	914	757
Pea (motor)	245	9	27	28	54	119	83	22	21
Green gram (mug)	25958	749	2197	2816	5286	11048	6893	3385	4631
Black gram (maskalai)	8847	498	1358	1451	2344	5651	2029	631	536
Chickling vetch (khesari)	34083	823	2729	3838	7862	15253	8496	4051	6283
Gari kalai	1867	136	314	328	409	1187	381	120	179
Felon	6647	444	984	1010	1481	3919	1487	590	650
Other pulses	1192	81	185	146	219	631	308	79	174
Total pulses	91268	3246	9363	11446	20847	44901	22888	10037	13442
Area under oil seeds									
Rape (sarisha)	25327	1325	4142	4117	6841	16425	5662	1899	1341
Mustard (rai)	229	14	31	29	40	114	66	28	20
Sesamum (till)	6431	207	537	616	1417	2777	1760	1202	691
Linseed (tishi)	266	8	24	24	51	107	81	12	67
Ground-nut (cheena badam)	55126	1441	4601	5743	12597	24381	15332	7471	7943
Verenda	94	5	10	13	21	48	31	13	2
Bazra	219	15	27	21	47	110	43	35	31
Castor (reri)	324	10	30	23	41	104	89	37	94
Sunflower (surjya mukhi)	129	3	17	11	29	61	32	26	11
Kusum	105	7	14	11	23	55	22	9	20
Soyabean	27469	724	2439	2922	6216	12302	8017	3365	3785
Other oil seeds	242	12	32	29	42	116	56	49	22
Total oil seeds	115962	3771	11905	13560	27364	56600	31190	14145	14027
Area under cash crop									
Jute	19596	1630	3697	3509	5220	14056	3938	952	649
Mesta	110	9	14	8	23	54	40	9	7
Sunhemp (shon)	199	11	23	23	38	96	58	21	25
Cotton	3015	23	92	166	532	813	869	855	478
Sugarcane	4877	287	636	696	1006	2625	1045	697	510
Tobacco	5749	33	159	347	926	1465	1704	1481	1099
Other cash crops	900	20	58	118	183	380	144	170	206
Total cash crop	34446	2014	4679	4868	7928	19489	7799	4184	2974

TABLE D4 : CROP AREA OF FARM HOLDINGS CLASSIFIED BY AREA SIZE FOR CHITTAGONG DIVISION

Items	Total farm holdings	(Area in acres)							
		Farm holdings							
		Small					Medium		Large
		0.05-0.49 acre	0.50-0.99 acre	1.00-1.49 acre	1.50-2.49 acres	Total small	2.50-4.99 acres	5.00-7.49 acres	7.50+ acres
1	2	3	4	5	6	7	8	9	10
Area under vegetables									
Potato (aloo)	75532	5508	13310	13230	18095	50143	15401	5929	4058
Sweet potato (misti aloo)	29644	1787	4091	4585	7621	18085	6409	2728	2423
Arum (kachu)	3739	136	284	344	577	1342	834	919	644
Owl arum	682	20	33	57	138	248	129	179	126
Brinjal (begun)	30146	1766	3253	3613	5830	14462	6871	5348	3466
Pumpkin (mistikumra)	29371	1526	2923	3364	5516	13330	6550	6489	3002
White gourd (chalkumra)	522	14	43	72	111	240	77	83	122
Cabbage (bandha kopy)	662	40	96	108	121	366	161	62	73
Cauli flower (phul kopy)	680	44	134	114	151	442	125	70	42
Knolkhol (owl kopy)	105	4	10	12	19	44	21	19	21
Water gourd (lau)	9145	913	1309	1279	1741	5244	1712	1323	866
Tomato	17874	1663	3062	2978	3988	11690	3417	1482	1285
Raddish (mula)	642	39	96	103	134	372	136	60	74
Bean (shim)	16213	1385	2158	2170	2992	8705	2998	2810	1700
Parbal (patal)	913	69	111	116	162	458	189	168	98
Lady's finger (dherosh)	1740	87	197	237	432	953	447	176	163
Dhundal	172	17	35	27	30	109	33	19	11
Ribbed gourd (jhinga)	496	32	66	75	126	300	136	44	17
Cucumber (shasha)	8924	479	1024	1108	1571	4182	1870	1709	1163
Khirai	528	17	59	73	152	300	163	47	19
Danta shak	235	28	43	37	51	160	41	13	21
Lal shak	497	43	82	93	119	337	103	32	24
Palang shak	93	7	12	16	23	57	12	15	9
Indian spinach (pui shak)	429	40	61	65	100	267	92	42	28
Lobry (barbati)	1052	70	114	142	209	534	234	169	114
Bitter gourd (karala)	1103	93	182	170	290	736	221	103	43
Chichinga	489	37	73	102	132	344	94	29	23
Carrot (gajar)	73	4	10	9	14	36	18	7	11
Kakrol	666	46	86	91	123	345	152	98	70
Turnip (shalgam)	126	4	11	19	30	63	37	9	16
Other vegetables	1509	37	89	108	254	488	393	390	238
Total vegetables	233999	15957	33056	34519	50850	134381	49078	30569	19972

TABLE D4 : CROP AREA OF FARM HOLDINGS CLASSIFIED BY AREA SIZE FOR CHITTAGONG DIVISION

Items	Total farm holdings	(Area in acres)							
		Farm holdings							
		Small					Medium		Large
		0.05-0.49 acre	0.50-0.99 acre	1.00-1.49 acre	1.50-2.49 acres	Total small	2.50-4.99 acres	5.00-7.49 acres	7.50+ acres
1	2	3	4	5	6	7	8	9	10
Area under fruits									
Banana	42925	557	1007	2245	5105	8914	10152	14071	9788
Papaya	717	20	43	67	95	225	187	162	143
Water melon	7213	172	500	678	1547	2897	1951	1212	1153
Melon (bangi)	783	56	133	122	208	519	173	48	44
Pine apple	1916	20	50	99	196	365	371	662	519
Other temporary fruits	379	13	35	45	70	163	93	75	48
Total fruits	53933	837	1768	3255	7222	13082	12927	16230	11694
Area under spices									
Chillies (marich)	99724	6895	14184	14714	23855	59648	21520	11379	7178
Onion (penaj)	4443	410	778	690	1019	2896	870	353	323
Garlic (rasun)	4615	286	654	716	1146	2802	972	443	397
Turmeric (halud)	42734	457	1140	2580	5658	9835	10878	13400	8620
Coriander seed (dhania)	1111	41	122	140	251	555	251	165	139
Ginger (ada)	21117	308	710	1381	3097	5496	5163	6563	3895
Black cumin seed (kalajira)	787	101	166	138	183	588	127	47	24
Ani seed (mauri)	472	16	44	57	103	220	108	55	89
Other spices	296	16	30	37	56	138	55	42	61
Total spices	175298	8529	17829	20453	35367	82179	39943	32449	20728
Fodder	200	17	22	27	50	114	48	12	25
Fuel (dhancha)	2396	340	558	429	598	1926	353	74	44
Seed bed	65729	3825	10804	11434	16181	42244	13415	5242	4828
03 BANDARBAN ZILA									
Number of farm holdings	45423	6078	4851	6176	7564	24669	7814	9383	3557
Operated area	151668	1655	3414	7022	14906	26997	27082	51503	46086
Temporary-crops net area	74970	627	2049	4510	10106	17293	16379	25269	16029
% of operated area	49.43	37.87	60.03	64.23	67.80	64.05	60.48	49.06	34.78
Temporary-crops gross area	151685	1117	3973	9462	22846	37398	35581	51322	27383
Intensity of cropping (%)	202.33	178.22	193.87	209.78	226.06	216.27	217.23	203.10	170.84
Area under cereals									
Rice local aus	32193	95	529	1882	4770	7277	7316	12343	5257
Rice HYV aus	3948	43	155	281	545	1023	936	939	1051
Total aus	36141	138	685	2163	5315	8300	8252	13281	6308

TABLE D4 : CROP AREA OF FARM HOLDINGS CLASSIFIED BY AREA SIZE FOR CHITTAGONG DIVISION

Items	Total farm holdings	(Area in acres)							
		Farm holdings							
		Small					Medium		Large
		0.05-0.49 acre	0.50-0.99 acre	1.00-1.49 acre	1.50-2.49 acres	Total small	2.50-4.99 acres	5.00-7.49 acres	7.50+ acres
1	2	3	4	5	6	7	8	9	10
Rice local broadcast aman	1794	11	67	146	235	458	430	452	455
Rice local transplant aman	3588	37	162	250	467	916	733	905	1034
Rice HYV aman	7757	101	328	626	1194	2249	1729	1750	2029
Total aman	13139	148	557	1022	1896	3623	2892	3106	3518
Rice local boro	4076	55	240	388	593	1277	824	992	983
Rice hybrid boro	2947	25	98	179	452	754	754	767	671
Rice HYV boro	5226	100	348	526	808	1782	1119	1131	1195
Total boro	12249	180	687	1093	1853	3812	2697	2890	2849
Wheat	94	-	3	6	19	27	29	33	5
Local maize (bhutta)	11116	12	75	470	1613	2170	2605	4959	1381
Hybrid maize (bhutta)	1285	2	10	95	377	484	316	388	98
Barley	9	-	-	1	1	2	2	5	-
Oat (jab)	34	-	-	3	5	8	4	18	4
Great millet (joar)	18	-	-	4	2	7	7	4	-
Pearl millet (bajra)	4	-	1	-	-	2	2	1	-
Caon millet (cheena)	1289	1	26	73	215	315	444	390	140
Italian millet (kaun)	23	-	-	1	2	3	4	5	11
Other cereals	21	-	-	-	5	5	9	2	4
Total minor cereals	13799	15	112	647	2221	2995	3394	5771	1639
Area under pulses									
Gram (chhola)	38	-	1	2	10	13	6	13	6
Pigeon pea (arhar)	10	-	-	-	2	2	4	4	-
Lentil (musur)	178	1	1	3	15	20	27	81	49
Pea (motor)	7	-	-	-	-	-	6	2	-
Green gram (mug)	22	-	1	6	7	14	2	3	3
Black gram (maskalai)	52	-	1	2	4	8	6	15	23
Chickling vetch (khesari)	41	1	1	1	6	9	7	10	15
Gari kalai	4	-	-	-	-	-	2	2	-
Felon	86	-	2	6	17	25	23	15	24
Other pulses	3	-	-	1	-	1	1	-	1
Total pulses	440	3	7	20	61	92	83	144	121

TABLE D4 : CROP AREA OF FARM HOLDINGS CLASSIFIED BY AREA SIZE FOR CHITTAGONG DIVISION

Items	Total farm holdings	(Area in acres)							
		Farm holdings							
		Small					Medium		Large
		0.05-0.49 acre	0.50-0.99 acre	1.00-1.49 acre	1.50-2.49 acres	Total small	2.50-4.99 acres	5.00-7.49 acres	7.50+ acres
1	2	3	4	5	6	7	8	9	10
Area under oil seeds									
Rape (sarisha)	626	3	6	57	192	258	99	148	120
Mustard (rai)	11	-	-	-	1	1	8	1	-
Sesamum (till)	1898	1	17	55	231	303	502	688	405
Linseed (tishi)	10	-	-	-	-	-	-	1	9
Ground-nut (cheena badam)	1320	3	15	38	134	190	300	517	312
Verenda	7	-	-	1	1	2	-	5	-
Bazra	5	-	-	-	-	-	-	4	1
Castor (rerri)	41	-	-	2	2	4	7	8	22
Sunflower (surjya mukhi)	8	-	1	1	1	3	-	5	-
Kusum	3	-	-	-	2	2	-	-	1
Soyabean	2	-	-	-	-	-	1	-	-
Other oil seeds	88	-	1	4	11	17	26	33	12
Total oil seeds	4018	7	40	158	576	780	945	1411	882
Area under cash crop									
Jute	63	2	4	3	12	21	13	14	15
Mesta	11	-	1	1	2	4	3	1	3
Sunhemp (shon)	43	-	1	2	8	11	15	9	7
Cotton	2335	2	31	88	378	499	713	739	384
Sugarcane	314	3	6	10	36	55	59	138	62
Tobacco	3667	11	74	199	559	842	1014	1070	741
Other cash crops	207	3	4	23	28	58	42	44	62
Total cash crop	6640	21	121	326	1023	1490	1860	2015	1275
Area under vegetables									
Potato (aloo)	3362	81	159	281	478	998	686	981	697
Sweet potato (misti aloo)	1360	28	57	98	178	362	260	459	278
Arum (kachu)	331	1	3	8	31	44	43	124	121
Owl arum	88	-	1	3	19	23	23	22	21
Brinjal (begun)	6501	52	182	435	1094	1763	1806	1863	1069
Pumpkin (mistikumra)	9820	42	185	540	1554	2321	2419	3856	1224
White gourd (chalkumra)	160	-	1	2	18	21	4	38	97
Cabbage (bandha kopy)	23	-	1	3	3	7	7	5	5
Cauli flower (phul kopy)	33	-	1	3	6	10	7	12	4
Knolkhol (owl kopy)	18	-	-	-	-	1	-	5	13
Water gourd (lau)	1094	18	42	70	145	276	223	400	194

TABLE D4 : CROP AREA OF FARM HOLDINGS CLASSIFIED BY AREA SIZE FOR CHITTAGONG DIVISION

Items	Total farm holdings	(Area in acres)							
		Farm holdings							
		Small					Medium		Large
		0.05-0.49 acre	0.50-0.99 acre	1.00-1.49 acre	1.50-2.49 acres	Total small	2.50-4.99 acres	5.00-7.49 acres	7.50+ acres
1	2	3	4	5	6	7	8	9	10
Tomato	1058	19	46	95	157	317	246	307	189
Raddish (mula)	57	-	1	2	8	11	19	9	17
Bean (shim)	2899	62	166	248	449	925	550	935	489
Parbal (patal)	127	1	3	7	14	24	26	39	38
Lady's finger (dherosh)	79	1	3	6	17	26	24	10	18
Dhundal	7	-	1	-	1	2	1	4	-
Ribbed gourd (jhinga)	51	1	2	4	17	24	18	5	4
Cucumber (shasha)	2399	39	115	171	312	637	492	734	536
Khirai	7	-	-	-	1	1	-	-	6
Danta shak	29	-	2	1	3	6	6	1	16
Lal shak	10	-	1	3	2	6	1	2	-
Palang shak	9	-	1	2	1	4	3	-	2
Indian spinach (pui shak)	22	-	-	-	3	4	3	15	-
Lobry (barbati)	53	3	3	4	8	18	9	10	16
Bitter gourd (karala)	89	2	4	6	22	34	20	23	13
Chichinga	10	-	1	1	3	5	2	2	1
Carrot (gajar)	6	-	-	-	2	2	1	2	1
Kakrol	91	3	7	9	21	40	22	14	15
Turnip (shalgam)	17	-	-	1	2	2	8	-	6
Other vegetables	728	-	2	17	89	109	237	288	95
Total vegetables	30540	356	988	2020	4658	8022	7165	10166	5187
Area under fruits									
Banana	9273	68	148	421	1142	1780	1876	3680	1937
Papaya	102	-	1	1	10	13	53	23	13
Water melon	468	5	17	29	45	95	151	153	69
Melon (bangi)	27	-	-	1	4	5	12	5	5
Pine apple	255	-	1	6	18	24	23	159	49
Other temporary fruits	24	1	3	2	2	9	2	13	-
Total fruits	10149	75	170	460	1220	1925	2117	4033	2074
Area under spices									
Chilies (marich)	10623	73	244	653	1762	2731	2777	3602	1513
Onion (penaj)	172	2	7	14	17	40	45	55	33
Garlic (rasun)	148	1	9	16	20	47	25	45	31
Turmeric (halud)	5155	36	125	325	852	1338	1304	1747	766
Coriander seed (dhania)	23	-	1	1	6	9	1	6	7

TABLE D4 : CROP AREA OF FARM HOLDINGS CLASSIFIED BY AREA SIZE FOR CHITTAGONG DIVISION

Items	Total farm holdings	(Area in acres)							
		Farm holdings							
		Small					Medium		Large
		0.05-0.49 acre	0.50-0.99 acre	1.00-1.49 acre	1.50-2.49 acres	Total small	2.50-4.99 acres	5.00-7.49 acres	7.50+ acres
1	2	3	4	5	6	7	8	9	10
Ginger (ada)	6673	26	107	370	1074	1576	1644	2619	834
Black cumin seed (kalajira)	30	1	2	3	5	11	5	9	4
Ani seed (mauri)	95	-	2	2	10	13	6	27	47
Other spices	26	-	-	1	2	3	3	7	14
Total spices	22943	139	496	1385	3747	5768	5810	8116	3250
Fodder	16	-	-	1	1	2	1	-	13
Fuel (dhancha)	16	-	-	-	4	4	1	7	4
Seed bed	1500	34	108	162	253	556	337	348	260

TABLE D4 : CROP AREA OF FARM HOLDINGS CLASSIFIED BY AREA SIZE FOR CHITTAGONG DIVISION

Items	Total farm holdings	(Area in acres)							
		Farm holdings							
		Small					Medium		Large
		0.05-0.49 acre	0.50-0.99 acre	1.00-1.49 acre	1.50-2.49 acres	Total small	2.50-4.99 acres	5.00-7.49 acres	7.50+ acres
1	2	3	4	5	6	7	8	9	10

15 CHITTAGONG ZILA

Number of farm holdings	367514	129027	96025	58247	50986	334285	26171	4717	2341
Operated area	416886	37624	68457	68894	98001	272976	88207	27610	28093
Temporary-crops net area	303795	19383	48087	52109	76627	196206	69324	20371	17894
% of operated area	72.87	51.52	70.24	75.64	78.19	71.88	78.59	73.78	63.70
Temporary-crops gross area	496372	32799	83894	89526	126228	332447	108944	30167	24814
Intensity of cropping (%)	163.39	169.21	174.46	171.80	164.73	169.44	157.15	148.08	138.67

Area under cereals

Rice local aus	67469	4688	11507	12003	17102	45300	14361	4041	3766
Rice HYV aus	34528	2702	6843	6810	8370	24724	6814	1674	1316
Total aus	101997	7390	18350	18813	25471	70025	21175	5715	5081
Rice local broadcast aman	29647	1700	4531	4870	7319	18419	6692	2174	2362
Rice local transplant aman	65347	3481	9659	10969	16985	41094	15924	4751	3577
Rice HYV aman	93152	5443	15360	16762	24112	61677	21389	5740	4346
Total aman	188146	10623	29550	32601	48417	121191	44005	12665	10286
Rice local boro	49158	3179	8590	9140	12539	33447	10492	2952	2267
Rice hybrid boro	16702	968	2687	2852	4319	10827	3722	1132	1021
Rice HYV boro	63068	3760	11006	11824	16160	42749	13790	3577	2952
Total boro	128928	7907	22283	23816	33018	87023	28004	7661	6240
Wheat	617	46	84	129	148	407	116	63	31
Local maize (bhutta)	517	42	80	80	109	310	73	14	120
Hybrid maize (bhutta)	299	27	51	50	72	201	56	4	39
Barley	28	2	4	8	7	21	5	1	-
Oat (jab)	66	5	18	7	16	47	16	3	-
Great millet (joar)	33	2	5	7	9	23	8	1	-
Pearl millet (bajra)	30	2	3	8	13	26	4	-	-
Caon millet (cheena)	92	8	11	14	25	58	3	2	28
Italian millet (kaun)	8	1	1	1	2	4	2	-	2
Other cereals	86	5	7	15	29	56	28	2	-
Total minor cereals	1158	93	180	190	283	746	195	28	189

TABLE D4 : CROP AREA OF FARM HOLDINGS CLASSIFIED BY AREA SIZE FOR CHITTAGONG DIVISION

Items	Total farm holdings	(Area in acres)							
		Farm holdings							
		Small					Medium		Large
		0.05-0.49 acre	0.50-0.99 acre	1.00-1.49 acre	1.50-2.49 acres	Total small	2.50-4.99 acres	5.00-7.49 acres	7.50+ acres
1	2	3	4	5	6	7	8	9	10
Area under pulses									
Gram (chhola)	444	34	72	73	97	275	104	26	39
Pigeon pea (arhar)	22	3	6	2	6	17	5	-	-
Lentil (musur)	1442	74	211	264	370	919	351	103	69
Pea (motor)	38	2	4	8	10	23	14	1	-
Green gram (mug)	6882	404	1124	1378	1849	4755	1546	353	228
Black gram (maskalai)	1108	101	213	203	288	805	203	54	45
Chickling vetch (khesari)	4457	221	599	711	1123	2654	1178	317	309
Gari kalai	84	15	19	17	12	62	17	5	-
Felon	3763	349	739	731	941	2760	727	191	86
Other pulses	70	7	18	15	12	52	15	2	-
Total pulses	18310	1210	3004	3402	4707	12322	4160	1051	777
Area under oil seeds									
Rape (sarisha)	696	52	95	123	155	425	172	33	66
Mustard (rai)	13	1	2	2	3	8	5	1	-
Sesamum (till)	31	3	4	3	14	24	3	1	3
Linseed (tishi)	12	1	3	1	2	6	4	1	1
Ground-nut (cheena badam)	1857	106	273	263	491	1133	478	148	98
Verenda	5	1	2	1	-	4	1	-	-
Bazra	11	1	4	-	2	7	1	4	-
Castor (reri)	26	2	6	2	4	14	10	2	1
Sunflower (surjya mukhi)	13	1	5	1	4	11	2	-	-
Kusum	9	-	-	1	1	3	3	4	-
Soyabean	3	-	1	-	-	2	-	-	1
Other oil seeds	11	1	5	2	-	8	2	1	-
Total oil seeds	2688	170	400	399	675	1644	681	193	170
Area under cash crop									
Jute	400	43	82	76	92	293	71	18	18
Mesta	10	1	2	1	3	8	3	-	-
Sunhemp (shon)	15	2	2	2	2	8	2	5	-
Cotton	12	1	2	6	3	11	1	-	-
Sugarcane	576	53	102	107	154	417	118	28	13
Tobacco	89	4	11	3	8	27	18	8	37
Other cash crops	22	2	3	3	6	14	6	1	-
Total cash crop	1125	105	205	200	268	779	218	61	68

TABLE D4 : CROP AREA OF FARM HOLDINGS CLASSIFIED BY AREA SIZE FOR CHITTAGONG DIVISION

Items	Total farm holdings	(Area in acres)							
		Farm holdings							
		Small					Medium		Large
		0.05-0.49 acre	0.50-0.99 acre	1.00-1.49 acre	1.50-2.49 acres	Total small	2.50-4.99 acres	5.00-7.49 acres	7.50+ acres
1	2	3	4	5	6	7	8	9	10
Area under vegetables									
Potato (aloo)	10493	1030	1965	2092	2625	7711	1996	482	305
Sweet potato (misti aloo)	2584	217	424	426	636	1703	561	179	141
Arum (kachu)	142	19	27	28	34	108	21	12	1
Owl arum	53	3	5	6	23	36	15	-	1
Brinjal (begun)	4568	456	879	824	1151	3310	880	217	161
Pumpkin (mistikumra)	2661	276	458	468	654	1856	550	132	123
White gourd (chalkumra)	16	1	2	4	3	10	4	2	1
Cabbage (bandha kopy)	126	6	18	22	27	73	40	9	4
Cauli flower (phul kopy)	82	5	16	14	24	59	16	7	1
Knolkhol (owl kopy)	23	1	2	4	5	12	3	7	2
Water gourd (lau)	1012	117	182	175	241	715	191	53	53
Tomato	4014	427	772	724	954	2877	743	196	198
Raddish (mula)	125	8	19	21	31	79	27	9	11
Bean (shim)	3036	381	650	585	688	2304	503	136	94
Parbal (patal)	140	18	27	21	26	93	30	10	6
Lady's finger (dherosh)	301	26	55	55	80	216	65	14	6
Dhundal	24	2	5	4	5	16	6	1	1
Ribbed gourd (jhinga)	111	11	20	22	31	85	20	4	2
Cucumber (shasha)	1039	101	200	187	255	742	184	59	53
Khirai	64	5	12	12	20	49	12	2	1
Danta shak	19	1	5	4	6	16	2	-	-
Lal shak	63	7	11	11	17	46	14	2	1
Palang shak	16	2	4	3	4	13	3	-	-
Indian spinach (pui shak)	73	9	14	11	24	57	12	1	3
Lobry (barbati)	314	38	58	57	77	231	63	16	4
Bitter gourd (karala)	241	36	60	43	61	199	33	7	3
Chichinga	126	13	21	28	36	99	21	3	3
Carrot (gajar)	8	-	2	2	2	7	1	-	-
Kakrol	175	20	37	35	41	132	29	11	4
Turnip (shalgam)	15	1	2	3	4	10	5	-	-
Other vegetables	58	4	10	11	12	37	8	11	2
Total vegetables	31721	3241	5964	5901	7796	22902	6054	1581	1185

TABLE D4 : CROP AREA OF FARM HOLDINGS CLASSIFIED BY AREA SIZE FOR CHITTAGONG DIVISION

Items	Total farm holdings	(Area in acres)							
		Farm holdings							
		Small					Medium		Large
		0.05-0.49 acre	0.50-0.99 acre	1.00-1.49 acre	1.50-2.49 acres	Total small	2.50-4.99 acres	5.00-7.49 acres	7.50+ acres
1	2	3	4	5	6	7	8	9	10
Area under fruits									
Banana	524	44	63	76	132	315	125	42	42
Papaya	107	3	8	24	20	56	31	12	8
Water melon	520	37	84	82	154	356	119	23	22
Melon (bangi)	371	28	72	71	113	284	59	17	10
Pine apple	17	1	3	3	4	10	3	4	-
Other temporary fruits	66	3	8	13	19	43	7	6	10
Total fruits	1605	116	238	269	441	1064	344	104	92
Area under spices									
Chillies (marich)	12413	1389	2442	2357	3074	9262	2303	522	327
Onion (penaj)	347	37	57	59	87	240	67	28	12
Garlic (rasun)	121	11	18	21	28	78	29	8	6
Turmeric (halud)	541	42	74	95	121	332	110	58	42
Coriander seed (dhania)	41	2	6	7	11	25	7	1	7
Ginger (ada)	1467	83	174	231	348	836	344	146	141
Black cumin seed (kalajira)	81	13	17	17	19	66	12	2	1
Ani seed (mauri)	24	1	3	5	8	17	3	1	3
Other spices	35	1	3	9	7	20	9	4	2
Total spices	15071	1581	2794	2799	3702	10876	2883	771	542
Fodder	10	1	1	2	3	7	3	-	1
Fuel (dhancha)	13	2	2	2	4	10	1	-	2
Seed bed	4983	314	838	1005	1294	3451	1106	275	151

TABLE D4 : CROP AREA OF FARM HOLDINGS CLASSIFIED BY AREA SIZE FOR CHITTAGONG DIVISION

Items	Total farm holdings	(Area in acres)							
		Farm holdings							
		Small					Medium		Large
		0.05-0.49 acre	0.50-0.99 acre	1.00-1.49 acre	1.50-2.49 acres	Total small	2.50-4.99 acres	5.00-7.49 acres	7.50+ acres
1	2	3	4	5	6	7	8	9	10

22 COX'S BAZAR ZILA

Number of farm holdings	148271	51559	37370	24285	19809	133023	11274	2572	1402
Operated area	177840	13959	26269	28412	38335	106974	38184	15064	17618
Temporary-crops net area	131113	6708	19016	21683	30102	77509	30217	11787	11600
% of operated area	73.73	48.05	72.39	76.32	78.52	72.46	79.14	78.25	65.85
Temporary-crops gross area	198257	10435	31000	34887	46584	122906	43807	16396	15148
Intensity of cropping (%)	151.21	155.57	163.02	160.89	154.75	158.57	144.98	139.10	130.58

Area under cereals

Rice local aus	19235	906	2956	3330	4473	11666	4391	1680	1498
Rice HYV aus	8213	421	1493	1607	2153	5675	1589	479	469
Total aus	27448	1328	4450	4937	6627	17341	5981	2159	1967
Rice local broadcast aman	11026	400	1513	1793	2608	6313	2612	897	1203
Rice local transplant aman	24476	950	3235	3825	5518	13529	5832	2593	2522
Rice HYV aman	36359	1583	5326	6189	8749	21847	8553	3226	2734
Total aman	71861	2934	10074	11807	16875	41689	16997	6716	6459
Rice local boro	32676	1688	5429	5996	7690	20803	7021	2645	2207
Rice hybrid boro	7330	336	1187	1316	1700	4539	1558	597	636
Rice HYV boro	27326	1288	4504	5174	6749	17716	5913	1962	1735
Total boro	67332	3312	11121	12485	16139	43057	14491	5205	4578
Wheat	283	11	31	54	45	142	59	34	49
Local maize (bhutta)	146	12	16	31	37	96	31	7	12
Hybrid maize (bhutta)	224	6	20	28	80	134	63	22	5
Barley	6	-	-	2	3	5	1	-	-
Oat (jab)	16	-	1	3	2	6	4	6	-
Great millet (joar)	171	7	20	31	33	91	40	8	32
Pearl millet (bajra)	187	11	33	48	36	128	41	14	4
Caon millet (cheena)	58	1	3	19	23	46	8	4	-
Italian millet (kaun)	11	-	2	2	-	4	4	1	2
Other cereals	164	6	29	22	51	109	21	3	31
Total minor cereals	984	44	123	188	264	620	213	66	85

TABLE D4 : CROP AREA OF FARM HOLDINGS CLASSIFIED BY AREA SIZE FOR CHITTAGONG DIVISION

Items	Total farm holdings	(Area in acres)							
		Farm holdings							
		Small					Medium		Large
		0.05-0.49 acre	0.50-0.99 acre	1.00-1.49 acre	1.50-2.49 acres	Total small	2.50-4.99 acres	5.00-7.49 acres	7.50+ acres
1	2	3	4	5	6	7	8	9	10
Area under pulses									
Gram (chhola)	49	4	4	12	9	29	6	6	9
Pigeon pea (arhar)	10	1	1	1	6	8	1	-	-
Lentil (musur)	67	3	8	11	14	36	12	8	10
Pea (motor)	4	1	1	1	-	3	-	-	-
Green gram (mug)	27	2	3	7	5	17	9	1	-
Black gram (maskalai)	170	10	28	33	48	118	27	24	1
Chickling vetch (khesari)	1189	71	139	192	202	603	278	113	194
Gari kalai	749	45	98	114	166	422	188	32	108
Felon	208	23	35	34	49	140	44	13	11
Other pulses	257	4	27	29	37	96	41	11	109
Total pulses	2730	162	343	432	536	1473	606	209	442
Area under oil seeds									
Rape (sarisha)	146	5	18	30	37	90	28	19	10
Mustard (rai)	7	-	2	1	1	4	4	-	-
Sesamum (till)	18	1	3	2	2	8	5	-	4
Linseed (tishi)	9	-	1	-	3	4	5	-	-
Ground-nut (cheena badam)	197	15	37	31	38	122	48	22	5
Verenda	3	-	-	1	-	2	1	-	-
Bazra	13	2	-	-	2	4	6	-	3
Castor (reri)	52	1	3	1	2	7	15	-	31
Kusum	5	-	1	-	-	1	4	-	-
Soyabean	9	-	-	2	4	6	2	1	-
Other oil seeds	5	2	1	1	1	5	-	-	-
Total oil seeds	464	27	66	69	90	252	117	42	53
Area under cash crop									
Jute	276	26	41	41	55	163	50	27	36
Mesta	3	1	1	-	-	2	1	-	-
Sunhemp (shon)	12	-	1	-	5	7	5	1	-
Cotton	138	5	7	17	39	68	19	36	14
Sugarcane	255	27	42	43	68	180	53	13	10
Tobacco	1351	12	42	101	272	428	490	292	141
Other cash crops	48	1	4	7	13	25	7	9	6
Total cash crop	2083	73	138	209	453	872	625	378	207

TABLE D4 : CROP AREA OF FARM HOLDINGS CLASSIFIED BY AREA SIZE FOR CHITTAGONG DIVISION

Items	Total farm holdings	(Area in acres)							
		Farm holdings							
		Small					Medium		Large
		0.05-0.49 acre	0.50-0.99 acre	1.00-1.49 acre	1.50-2.49 acres	Total small	2.50-4.99 acres	5.00-7.49 acres	7.50+ acres
1	2	3	4	5	6	7	8	9	10
Area under vegetables									
Potato (aloo)	3621	365	645	646	784	2441	701	252	228
Sweet potato (misti aloo)	1012	140	195	178	203	715	183	60	53
Arum (kachu)	30	2	5	6	8	22	6	2	1
Owl arum	31	1	1	7	9	18	8	2	3
Brinjal (begun)	1539	143	258	259	349	1009	311	108	110
Pumpkin (mistikumra)	383	65	76	73	79	293	56	18	16
White gourd (chalkumra)	42	2	3	8	11	23	11	8	-
Cabbage (bandha kopy)	72	2	9	11	9	30	13	7	21
Cauli flower (phul kopy)	33	-	8	7	9	24	7	2	-
Knolkhol (owl kopy)	10	-	1	-	2	3	2	-	5
Water gourd (lau)	286	40	47	53	57	196	37	11	42
Tomato	1563	175	331	331	349	1185	252	76	50
Raddish (mula)	47	3	6	11	9	29	12	3	1
Bean (shim)	913	122	178	157	199	657	166	55	35
Parbal (patal)	38	6	9	7	7	29	8	1	-
Lady's finger (dherosh)	125	9	15	19	40	84	26	7	9
Dhundal	11	-	2	2	1	4	2	1	3
Ribbed gourd (jhinga)	9	2	2	2	2	8	2	-	-
Cucumber (shasha)	910	92	210	203	188	693	135	50	32
Khirai	13	1	3	3	4	11	2	-	-
Danta shak	7	-	1	1	1	3	5	-	-
Lal shak	20	3	5	3	6	17	3	-	-
Palang shak	9	-	1	-	-	1	-	7	-
Indian spinach (pui shak)	7	1	2	1	2	6	1	-	-
Lobry (barbati)	33	3	6	6	10	25	7	-	1
Bitter gourd (karala)	31	1	6	3	9	19	8	2	1
Chichinga	26	2	2	5	6	15	9	1	1
Carrot (gajar)	1	-	-	-	-	1	-	-	-
Kakrol	14	1	2	1	3	7	5	2	-
Turnip (shalgam)	9	-	2	2	2	6	3	-	-
Other vegetables	43	2	4	4	12	22	11	2	9
Total vegetables	10887	1184	2032	2010	2371	7598	1991	676	622

TABLE D4 : CROP AREA OF FARM HOLDINGS CLASSIFIED BY AREA SIZE FOR CHITTAGONG DIVISION

Items	Total farm holdings	(Area in acres)							
		Farm holdings							
		Small					Medium		Large
		0.05-0.49 acre	0.50-0.99 acre	1.00-1.49 acre	1.50-2.49 acres	Total small	2.50-4.99 acres	5.00-7.49 acres	7.50+ acres
1	2	3	4	5	6	7	8	9	10
Area under fruits									
Banana	219	19	29	38	55	141	43	22	12
Papaya	8	1	2	1	4	8	-	-	-
Water melon	1245	59	182	216	292	748	299	119	79
Melon (bangi)	19	3	4	4	3	13	4	-	2
Pine apple	5	-	1	-	-	2	4	-	-
Other temporary fruits	16	1	2	1	9	13	2	1	-
Total fruits	1511	83	219	260	363	925	351	142	93
Area under spices									
Chillies (marich)	6263	837	1256	1191	1329	4613	1087	319	243
Onion (penaj)	152	17	33	26	25	100	29	11	13
Garlic (rasun)	50	3	8	8	13	33	10	4	3
Turmeric (halud)	296	38	50	53	57	198	61	21	17
Coriander seed (dhania)	31	1	3	7	8	20	4	7	1
Ginger (ada)	103	7	14	16	27	64	25	11	3
Black cumin seed (kalajira)	66	6	14	12	16	48	13	4	2
Ani seed (mauri)	15	2	3	3	2	10	3	1	1
Other spices	12	2	3	2	3	9	3	-	1
Total spices	6989	912	1384	1319	1480	5095	1234	377	283
Fodder	5	-	-	-	2	3	2	-	-
Fuel (dhancha)	5	1	1	2	1	4	1	-	-
Seed bed	5675	366	1018	1113	1338	3835	1139	390	310

TABLE D4 : CROP AREA OF FARM HOLDINGS CLASSIFIED BY AREA SIZE FOR CHITTAGONG DIVISION

Items	Total farm holdings	(Area in acres)							
		Farm holdings							
		Small					Medium		Large
		0.05-0.49 acre	0.50-0.99 acre	1.00-1.49 acre	1.50-2.49 acres	Total small	2.50-4.99 acres	5.00-7.49 acres	7.50+ acres
1	2	3	4	5	6	7	8	9	10

46 KHAGRACHHARI ZILA

Number of farm holdings	89333	17880	11378	13198	14560	57016	15422	12513	4382
Operated area	231413	4778	8001	15161	28563	56504	53778	71400	49732
Temporary-crops net area	89305	1417	3974	7613	14311	27315	23187	23113	15689
% of operated area	38.59	29.66	49.66	50.21	50.10	48.34	43.12	32.37	31.55
Temporary-crops gross area	135422	1915	6075	11600	21932	41523	34459	36169	23271
Intensity of cropping (%)	151.64	135.15	152.88	152.37	153.26	152.01	148.61	156.49	148.33

Area under cereals

Rice local aus	11884	95	428	921	1764	3208	2963	3759	1954
Rice HYV aus	6103	52	280	553	1157	2042	1701	1318	1042
Total aus	17987	146	707	1475	2921	5249	4665	5077	2996
Rice local broadcast aman	5223	58	221	509	880	1667	1290	1403	863
Rice local transplant aman	8938	66	384	837	1444	2732	2288	2211	1708
Rice HYV aman	22231	185	1042	1939	4120	7285	6268	4901	3777
Total aman	36392	309	1647	3284	6444	11685	9846	8515	6347
Rice local boro	7144	88	454	834	1340	2716	1860	1527	1041
Rice hybrid boro	6218	68	335	616	1093	2112	1837	1166	1102
Rice HYV boro	17272	196	1040	1742	3372	6351	4644	3544	2734
Total boro	30635	352	1830	3192	5805	11179	8342	6237	4877
Wheat	142	1	4	13	22	41	29	29	43
Local maize (bhutta)	867	11	28	52	91	182	218	323	145
Hybrid maize (bhutta)	299	4	10	25	56	95	83	65	56
Barley	2	-	-	-	-	-	2	-	-
Oat (jab)	11	-	-	-	3	3	5	2	2
Great millet (joar)	1	-	-	1	-	1	-	-	-
Pearl millet (bajra)	1	-	-	-	-	-	1	-	-
Caon millet (cheena)	9	-	-	-	2	2	6	1	-
Italian millet (kaun)	3	-	-	-	-	1	1	1	-
Other cereals	32	4	3	3	1	11	7	9	6
Total minor cereals	1226	19	41	82	153	295	322	401	208

TABLE D4 : CROP AREA OF FARM HOLDINGS CLASSIFIED BY AREA SIZE FOR CHITTAGONG DIVISION

Items	Total farm holdings	(Area in acres)							
		Farm holdings							
		Small					Medium		Large
		0.05-0.49 acre	0.50-0.99 acre	1.00-1.49 acre	1.50-2.49 acres	Total small	2.50-4.99 acres	5.00-7.49 acres	7.50+ acres
1	2	3	4	5	6	7	8	9	10

Area under pulses

Gram (chhola)	18	-	-	3	4	7	1	6	4
Pigeon pea (arhar)	4	-	2	-	-	2	1	-	-
Lentil (musur)	21	1	-	1	2	4	3	8	6
Pea (motor)	3	-	-	-	1	1	1	1	-
Green gram (mug)	12	-	1	1	2	5	1	4	2
Black gram (maskalai)	25	1	1	2	3	6	5	8	5
Chickling vetch (khesari)	37	-	1	1	5	8	9	8	12
Gari kalai	3	-	-	-	1	1	-	2	-
Felon	4	-	1	-	-	1	1	2	-
Other pulses	4	-	-	-	2	2	-	-	2
Total pulses	132	3	6	9	20	38	23	40	31

Area under oil seeds

Rape (sarisha)	169	3	3	8	16	29	41	49	50
Mustard (rai)	9	-	1	-	1	2	1	3	3
Sesamum (till)	30	-	2	1	2	5	7	12	5
Linseed (tishi)	4	-	-	-	2	2	2	-	-
Ground-nut (cheena badam)	118	1	4	9	20	33	37	22	25
Bazra	6	-	-	-	2	2	-	4	-
Soyabean	2	-	-	-	1	1	1	-	-
Other oil seeds	12	-	2	-	2	4	7	1	-
Total oil seeds	349	5	11	19	45	80	97	90	82

Area under cash crop

Jute	30	2	2	2	4	9	9	7	4
Mesta	1	-	-	-	-	-	1	-	-
Sunhemp (shon)	11	-	-	-	-	1	1	-	9
Cotton	4	-	-	-	-	1	2	1	-
Sugarcane	540	8	18	47	85	158	154	137	92
Tobacco	353	1	15	24	56	97	121	69	66
Other cash crops	165	-	1	2	3	6	12	65	81
Total cash crop	1103	12	35	76	149	271	300	278	253

TABLE D4 : CROP AREA OF FARM HOLDINGS CLASSIFIED BY AREA SIZE FOR CHITTAGONG DIVISION

Items	Total farm holdings	(Area in acres)							
		Farm holdings							
		Small					Medium		Large
		0.05-0.49 acre	0.50-0.99 acre	1.00-1.49 acre	1.50-2.49 acres	Total small	2.50-4.99 acres	5.00-7.49 acres	7.50+ acres
1	2	3	4	5	6	7	8	9	10
Area under vegetables									
Potato (aloo)	2158	43	109	214	402	767	586	480	325
Sweet potato (misti aloo)	636	19	31	60	96	206	153	173	105
Arum (kachu)	2095	38	89	156	296	579	522	599	395
Owl arum	134	1	1	5	6	13	21	68	33
Brinjal (begun)	3189	84	149	253	433	919	749	1025	497
Pumpkin (mistikumra)	2279	84	105	170	292	651	446	799	383
White gourd (chalkumra)	19	1	1	3	2	7	3	7	2
Cabbage (bandha kopy)	26	-	1	-	4	6	7	7	5
Cauli flower (phul kopy)	30	1	1	2	6	9	8	9	4
Knolkhol (owl kopy)	4	-	1	-	-	1	2	-	-
Water gourd (lau)	1158	95	84	113	151	444	218	361	136
Tomato	507	21	34	61	88	205	132	109	60
Raddish (mula)	45	1	2	5	8	16	13	8	9
Bean (shim)	2107	88	89	145	244	566	360	778	403
Parbal (patal)	53	3	3	5	4	15	10	21	6
Lady's finger (dherosh)	21	2	2	2	3	9	7	3	2
Dhundal	8	-	1	-	2	3	3	2	-
Ribbed gourd (jhinga)	30	2	3	3	3	11	7	9	2
Cucumber (shasha)	1129	31	49	65	123	269	244	425	193
Khirai	10	-	-	1	4	6	1	2	2
Danta shak	11	2	2	1	1	6	3	1	1
Lal shak	25	2	1	1	8	12	5	4	5
Palang shak	9	-	1	2	1	4	2	4	-
Indian spinach (pui shak)	32	1	1	2	4	8	8	3	13
Lobry (barbati)	147	6	8	13	30	57	34	34	22
Bitter gourd (karala)	67	3	3	4	12	22	16	20	9
Chichinga	30	2	4	3	7	15	7	4	4
Carrot (gajar)	7	-	-	-	1	1	1	3	2
Kakrol	186	14	19	17	27	77	37	41	31
Turnip (shalgam)	5	-	-	-	-	-	3	2	-
Other vegetables	61	1	2	3	9	16	11	14	20
Total vegetables	16220	547	796	1311	2267	4921	3618	5014	2667

TABLE D4 : CROP AREA OF FARM HOLDINGS CLASSIFIED BY AREA SIZE FOR CHITTAGONG DIVISION

Items	Total farm holdings	(Area in acres)							
		Farm holdings							
		Small					Medium		Large
		0.05-0.49 acre	0.50-0.99 acre	1.00-1.49 acre	1.50-2.49 acres	Total small	2.50-4.99 acres	5.00-7.49 acres	7.50+ acres
1	2	3	4	5	6	7	8	9	10
Area under fruits									
Banana	9495	165	220	561	1114	2060	2086	3464	1885
Papaya	24	-	1	3	2	6	9	7	2
Water melon	239	2	11	22	37	72	70	46	50
Melon (bangi)	17	1	-	-	4	6	3	4	4
Pine apple	129	2	5	12	14	32	39	33	24
Other temporary fruits	4	-	-	-	1	1	1	2	-
Total fruits	9907	171	237	597	1171	2176	2208	3556	1966
Area under spices									
Chillies (marich)	3339	65	144	268	488	965	727	1092	555
Onion (penaj)	93	1	2	8	12	24	11	13	45
Garlic (rasun)	124	2	4	11	17	34	32	38	20
Turmeric (halud)	11967	179	358	786	1502	2825	2760	4199	2183
Coriander seed (dhania)	18	-	1	2	1	5	3	4	7
Ginger (ada)	3565	75	136	246	515	972	866	1102	625
Black cumin seed (kalajira)	31	2	3	4	6	14	6	7	3
Ani seed (mauri)	17	-	1	1	2	3	7	2	5
Other spices	6	-	-	1	1	2	2	1	1
Total spices	19160	324	650	1327	2543	4844	4415	6459	3443
Fodder	6	-	-	-	-	-	3	2	1
Fuel (dhancha)	3	-	-	1	-	2	-	-	1
Seed bed	2161	25	110	215	391	742	592	471	357

TABLE D4 : CROP AREA OF FARM HOLDINGS CLASSIFIED BY AREA SIZE FOR CHITTAGONG DIVISION

Items	Total farm holdings	(Area in acres)							
		Farm holdings							
		Small					Medium		Large
		0.05-0.49 acre	0.50-0.99 acre	1.00-1.49 acre	1.50-2.49 acres	Total small	2.50-4.99 acres	5.00-7.49 acres	7.50+ acres
1	2	3	4	5	6	7	8	9	10

84 RANGAMATI ZILA

Number of farm holdings	80225	7613	6969	10374	14638	39594	20090	13620	6921
Operated area	270384	1988	4750	11634	28651	47024	68988	77602	76770
Temporary-crops net area	124391	762	2717	6647	15777	25903	35667	34758	28062
% of operated area	46.01	38.35	57.19	57.13	55.07	55.08	51.70	44.79	36.55
Temporary-crops gross area	198388	1223	4593	11282	26339	43436	56749	55375	42829
Intensity of cropping (%)	159.49	160.45	169.04	169.73	166.94	167.69	159.11	159.31	152.62

Area under cereals

Rice local aus	31991	65	380	1178	3525	5148	10081	10485	6277
Rice HYV aus	3880	19	125	246	543	934	1155	924	867
Total aus	35871	84	505	1424	4069	6082	11236	11409	7144
Rice local broadcast aman	4851	30	137	305	637	1110	1255	1416	1071
Rice local transplant aman	5869	40	174	394	809	1417	1554	1530	1368
Rice HYV aman	9113	87	291	614	1255	2246	2553	2353	1960
Total aman	19834	156	602	1314	2701	4773	5362	5299	4399
Rice local boro	11862	62	350	858	1860	3130	3386	2869	2477
Rice hybrid boro	14396	118	614	1337	2840	4909	4297	2659	2531
Rice HYV boro	12250	53	286	707	1645	2691	3490	3109	2960
Total boro	38508	233	1251	2901	6346	10730	11173	8637	7968
Wheat	210	1	5	11	34	51	61	39	60
Local maize (bhutta)	4247	14	55	205	566	840	1442	1247	718
Hybrid maize (bhutta)	377	3	12	19	33	67	109	108	95
Barley	27	-	1	2	3	5	7	9	6
Oat (jab)	18	-	-	-	1	2	6	8	3
Great millet (joar)	7	-	-	-	-	1	1	1	4
Pearl millet (bajra)	29	-	-	1	2	3	18	8	1
Caon millet (cheena)	4	-	-	-	2	2	2	-	-
Italian millet (kaun)	51	-	-	3	2	5	9	20	17
Other cereals	15	-	1	-	5	6	1	-	8
Total minor cereals	4777	17	69	230	615	931	1593	1401	852

TABLE D4 : CROP AREA OF FARM HOLDINGS CLASSIFIED BY AREA SIZE FOR CHITTAGONG DIVISION

Items	Total farm holdings	(Area in acres)							
		Farm holdings							
		Small					Medium		Large
		0.05-0.49 acre	0.50-0.99 acre	1.00-1.49 acre	1.50-2.49 acres	Total small	2.50-4.99 acres	5.00-7.49 acres	7.50+ acres
1	2	3	4	5	6	7	8	9	10
Area under pulses									
Gram (chhola)	65	-	1	1	20	22	13	9	20
Pigeon pea (arhar)	9	-	-	1	1	2	6	1	1
Lentil (musur)	92	-	1	3	13	16	22	33	21
Pea (motor)	11	-	-	1	3	3	2	4	2
Green gram (mug)	46	-	2	2	5	9	16	11	11
Black gram (maskalai)	66	1	2	4	9	15	28	11	12
Chickling vetch (khesari)	96	1	2	3	10	16	30	10	39
Gari kalai	4	-	-	-	1	1	2	-	1
Felon	218	1	5	16	22	44	58	45	71
Other pulses	7	-	-	-	1	1	2	2	2
Total pulses	614	4	12	29	84	129	179	127	180
Area under oil seeds									
Rape (sarisha)	909	2	7	15	65	89	266	383	172
Mustard (rai)	19	-	-	-	3	3	5	11	1
Sesamum (till)	1227	-	5	39	160	203	470	357	197
Linseed (tishi)	5	-	-	-	-	-	2	1	1
Ground-nut (cheena badam)	249	1	3	8	18	31	60	96	63
Verenda	1	-	-	-	1	1	-	-	-
Bazra	9	-	-	-	1	1	2	1	4
Castor (reri)	20	-	-	2	2	5	6	6	3
Sunflower (surjya mukhi)	3	-	-	-	1	1	-	1	-
Kusum	1	-	-	-	-	-	1	1	-
Soyabean	4	-	-	-	2	2	1	1	-
Other oil seeds	9	-	-	-	1	2	1	6	-
Total oil seeds	2456	3	15	64	254	337	814	863	442
Area under cash crop									
Jute	118	1	3	9	34	48	36	25	9
Mesta	9	-	1	1	1	3	2	4	-
Sunhemp (shon)	16	-	1	1	-	2	5	5	4
Cotton	61	-	2	1	3	5	28	20	8
Sugarcane	829	4	18	37	91	149	210	254	216
Tobacco	192	-	2	5	11	18	38	34	102
Other cash crops	1	-	-	-	-	-	-	1	-
Total cash crop	1226	6	25	54	140	225	320	343	339

TABLE D4 : CROP AREA OF FARM HOLDINGS CLASSIFIED BY AREA SIZE FOR CHITTAGONG DIVISION

Items	Total farm holdings	(Area in acres)							
		Farm holdings							
		Small					Medium		Large
		0.05-0.49 acre	0.50-0.99 acre	1.00-1.49 acre	1.50-2.49 acres	Total small	2.50-4.99 acres	5.00-7.49 acres	7.50+ acres
1	2	3	4	5	6	7	8	9	10
Area under vegetables									
Potato (aloo)	2719	32	98	194	388	711	706	637	665
Sweet potato (misti aloo)	1684	16	44	112	259	431	555	373	325
Arum (kachu)	570	3	12	36	86	138	172	161	98
Owl arum	192	-	3	8	17	29	43	74	45
Brinjal (begun)	6008	72	190	398	831	1491	1602	1690	1226
Pumpkin (mistikumra)	4686	49	121	280	644	1095	1443	1275	874
White gourd (chalkumra)	56	-	1	7	12	20	13	16	7
Cabbage (bandha kopy)	35	-	-	2	5	8	13	7	7
Cauli flower (phul kopy)	32	-	1	2	3	5	12	10	5
Knolkhol (owl kopy)	7	-	-	1	-	1	2	2	1
Water gourd (lau)	1684	39	69	143	292	544	461	351	328
Tomato	1255	26	60	95	171	351	316	295	293
Raddish (mula)	60	2	2	5	8	17	16	17	11
Bean (shim)	2800	44	106	214	430	794	770	731	505
Parbal (patal)	173	2	5	9	16	33	42	72	26
Lady's finger (dherosh)	81	2	3	6	16	26	20	21	14
Dhundal	15	-	1	1	2	4	4	5	2
Ribbed gourd (jhinga)	79	3	4	8	16	31	24	16	7
Cucumber (shasha)	1543	17	53	121	245	436	505	339	263
Khirai	3	-	-	-	-	1	-	1	2
Danta shak	9	1	-	1	1	3	3	3	-
Lal shak	23	2	1	2	2	7	7	7	3
Palang shak	10	-	-	1	5	6	1	1	2
Indian spinach (pui shak)	53	1	1	2	7	10	24	12	8
Lobry (barbati)	381	5	14	41	58	117	96	101	67
Bitter gourd (karala)	92	2	3	9	22	36	23	19	14
Chichinga	40	2	2	3	6	13	15	6	7
Carrot (gajar)	6	-	-	-	-	1	1	2	2
Kakrol	155	5	10	19	23	57	52	29	18
Turnip (shalgam)	8	-	-	-	1	1	5	1	1
Other vegetables	232	2	8	14	30	54	60	55	63
Total vegetables	24693	328	812	1735	3597	6472	7006	6329	4887

TABLE D4 : CROP AREA OF FARM HOLDINGS CLASSIFIED BY AREA SIZE FOR CHITTAGONG DIVISION

Items	Total farm holdings	(Area in acres)							
		Farm holdings							
		Small					Medium		Large
		0.05-0.49 acre	0.50-0.99 acre	1.00-1.49 acre	1.50-2.49 acres	Total small	2.50-4.99 acres	5.00-7.49 acres	7.50+ acres
1	2	3	4	5	6	7	8	9	10
Area under fruits									
Banana	22105	117	335	938	2341	3730	5798	6783	5793
Papaya	372	3	6	26	36	71	74	117	111
Water melon	1700	10	34	113	350	507	561	376	257
Melon (bangi)	31	-	1	2	3	6	16	6	4
Pine apple	1426	6	25	65	146	242	279	461	444
Other temporary fruits	126	-	1	7	17	25	53	31	17
Total fruits	25760	136	401	1151	2893	4581	6780	7774	6625
Area under spices									
Chillies (marich)	8238	54	184	483	1147	1869	2561	2300	1508
Onion (penaj)	166	1	7	10	33	51	40	46	29
Garlic (rasun)	216	2	7	12	32	53	64	65	34
Turmeric (halud)	23795	105	407	1166	2866	4545	6455	7282	5513
Coriander seed (dhania)	241	1	1	13	31	46	52	81	62
Ginger (ada)	8491	54	150	385	939	1528	2125	2619	2219
Black cumin seed (kalajira)	42	1	2	3	6	12	15	11	5
Ani seed (mauri)	19	-	-	3	5	8	6	2	4
Other spices	63	-	1	2	4	7	11	19	28
Total spices	41273	220	760	2076	5063	8119	11329	12423	9402
Fodder	5	-	-	1	2	3	1	-	1
Fuel (dhancha)	14	-	-	4	5	8	2	2	1
Seed bed	3148	36	135	288	536	995	893	728	531

TABLE D4 : CROP AREA OF FARM HOLDINGS CLASSIFIED BY AREA SIZE FOR CHITTAGONG DIVISION

Items	Total farm holdings	(Area in acres)							
		Farm holdings							
		Small					Medium		Large
		0.05-0.49 acre	0.50-0.99 acre	1.00-1.49 acre	1.50-2.49 acres	Total small	2.50-4.99 acres	5.00-7.49 acres	7.50+ acres
1	2	3	4	5	6	7	8	9	10

12 BRAHMANBARIA ZILA

Number of farm holdings	257490	60050	78105	43676	47183	229014	23168	3645	1663
Operated area	332987	18750	57117	52387	88124	216378	77100	21537	17972
Temporary-crops net area	287830	14240	48365	45417	77326	185348	67865	18972	15646
% of operated area	86.44	75.94	84.68	86.69	87.75	85.66	88.02	88.09	87.06
Temporary-crops gross area	389833	20442	69048	63975	105750	259216	88663	23334	18621
Intensity of cropping (%)	135.44	143.56	142.77	140.86	136.76	139.85	130.65	122.99	119.01

Area under cereals

Rice local aus	10957	522	1779	1660	2884	6845	2604	764	745
Rice HYV aus	6959	388	1340	1233	1936	4897	1439	380	243
Total aus	17916	910	3119	2893	4821	11742	4043	1144	988
Rice local broadcast aman	22817	1075	3677	3670	6019	14441	5753	1478	1145
Rice local transplant aman	25193	1583	5131	4375	6627	17716	5210	1224	1044
Rice HYV aman	38181	2201	7675	6793	10736	27405	7795	1812	1170
Total aman	86191	4858	16484	14838	23381	59562	18758	4513	3359
Rice local boro	39309	1753	6506	5826	10569	24654	9330	2794	2530
Rice hybrid boro	18748	831	3031	2872	4918	11651	4629	1315	1152
Rice HYV boro	158148	8231	28949	26367	42647	106194	34970	9387	7596
Total boro	216204	10815	38486	35064	58134	142500	48929	13497	11279
Wheat	5620	232	810	880	1545	3467	1470	357	327
Local maize (bhutta)	152	6	23	21	57	106	35	9	2
Hybrid maize (bhutta)	163	7	21	22	46	95	53	12	3
Barley	7	-	-	2	2	4	2	-	-
Oat (jab)	38	1	4	6	17	28	6	4	-
Great millet (joar)	163	6	23	25	36	89	30	16	28
Pearl millet (bajra)	96	4	6	18	22	50	13	13	20
Caon millet (cheena)	94	5	9	18	39	71	21	2	-
Italian millet (kaun)	55	3	7	6	14	30	23	2	-
Other cereals	236	5	16	45	108	174	36	16	10
Total minor cereals	1004	36	108	163	340	648	219	74	63

TABLE D4 : CROP AREA OF FARM HOLDINGS CLASSIFIED BY AREA SIZE FOR CHITTAGONG DIVISION

Items	Total farm holdings	(Area in acres)							
		Farm holdings							
		Small					Medium		Large
		0.05-0.49 acre	0.50-0.99 acre	1.00-1.49 acre	1.50-2.49 acres	Total small	2.50-4.99 acres	5.00-7.49 acres	7.50+ acres
1	2	3	4	5	6	7	8	9	10
Area under pulses									
Gram (chhola)	100	5	16	13	30	64	19	14	2
Pigeon pea (arhar)	15	1	3	2	6	11	1	3	-
Lentil (musur)	2852	72	320	386	768	1546	866	252	187
Pea (motor)	50	1	7	6	15	29	15	4	2
Green gram (mug)	108	4	14	19	26	64	27	15	2
Black gram (maskalai)	4164	178	634	710	1202	2724	1034	263	144
Chickling vetch (khesari)	3921	156	577	598	1054	2385	1085	283	168
Gari kalai	870	59	177	180	203	618	146	64	42
Felon	54	2	7	6	13	29	18	6	1
Other pulses	251	11	25	34	52	122	106	12	13
Total pulses	12384	489	1779	1955	3369	7592	3317	914	560
Area under oil seeds									
Rape (sarisha)	11480	525	1936	1864	3266	7590	2698	699	493
Mustard (rai)	18	4	3	2	4	13	5	-	-
Sesamum (till)	851	62	125	147	255	589	195	41	27
Linseed (tishi)	62	1	8	12	15	36	20	1	5
Ground-nut (cheena badam)	1227	47	166	173	339	725	334	90	78
Verenda	4	-	1	1	1	3	-	1	-
Bazra	8	2	2	2	1	7	1	-	-
Castor (reri)	17	2	5	2	5	14	3	-	1
Sunflower (surjya mukhi)	10	-	1	-	2	2	8	-	-
Kusum	5	1	1	1	1	4	1	-	-
Soyabean	13	2	2	2	2	8	5	-	-
Other oil seeds	19	1	4	3	5	13	1	-	4
Total oil seeds	13714	647	2252	2208	3897	9005	3270	833	607
Area under cash crop									
Jute	7746	510	1264	1266	2199	5238	1840	386	281
Mesta	15	2	1	-	4	7	6	3	-
Sunhemp (shon)	13	1	3	3	3	10	2	-	-
Cotton	226	8	22	27	54	110	72	25	20
Sugarcane	277	12	41	42	80	175	66	22	14
Tobacco	32	2	5	5	4	16	12	-	5
Other cash crops	269	4	28	60	89	182	45	23	19
Total cash crop	8579	539	1363	1403	2432	5737	2043	459	340

TABLE D4 : CROP AREA OF FARM HOLDINGS CLASSIFIED BY AREA SIZE FOR CHITTAGONG DIVISION

Items	Total farm holdings	(Area in acres)							
		Farm holdings							
		Small					Medium		Large
		0.05-0.49 acre	0.50-0.99 acre	1.00-1.49 acre	1.50-2.49 acres	Total small	2.50-4.99 acres	5.00-7.49 acres	7.50+ acres
1	2	3	4	5	6	7	8	9	10
Area under vegetables									
Potato (aloo)	4049	286	637	616	1079	2618	958	263	211
Sweet potato (mistil aloo)	3371	172	502	521	925	2120	888	220	143
Arum (kachu)	10	1	2	1	4	8	1	-	1
Owl arum	28	2	4	5	15	25	2	2	-
Brinjal (begun)	1379	131	247	205	344	928	319	80	52
Pumpkin (mistikumra)	519	40	84	72	139	336	140	27	17
White gourd (chalkumra)	47	3	4	6	17	30	10	4	2
Cabbage (bandha kopy)	41	2	5	7	9	22	14	2	2
Cauli flower (phul kopy)	51	2	5	6	8	21	18	2	10
Knolkhol (owl kopy)	9	-	-	2	3	5	2	1	-
Water gourd (lau)	390	39	78	62	100	279	85	15	12
Tomato	1345	117	226	202	369	914	314	66	50
Raddish (mula)	26	2	6	4	9	20	5	1	-
Bean (shim)	412	52	83	64	107	306	85	12	10
Parbal (patal)	36	3	7	7	7	24	8	3	1
Lady's finger (dherosh)	83	6	12	14	25	57	22	3	-
Dhondal	3	-	1	1	1	3	-	-	-
Ribbed gourd (jhinga)	19	1	4	4	6	15	3	1	-
Cucumber (shasha)	93	9	16	14	22	61	23	6	4
Khirai	38	1	6	8	10	26	9	3	1
Danta shak	41	5	8	7	10	29	8	4	2
Lal shak	79	3	14	15	25	58	19	2	-
Palang shak	2	-	-	-	1	1	-	1	-
Indian spinach (pui shak)	41	4	7	9	10	29	10	2	1
Lobry (barbati)	12	1	2	3	2	8	3	1	-
Bitter gourd (karala)	29	2	6	6	7	20	8	1	-
Chichinga	55	-	3	14	20	37	15	2	1
Carrot (gajar)	16	1	2	1	4	8	7	-	1
Kakrol	10	1	2	1	1	5	3	1	-
Turnip (shalgam)	53	1	3	11	17	32	9	4	8
Other vegetables	166	4	18	24	47	93	33	10	30
Total vegetables	12453	890	1995	1910	3341	8136	3019	738	560

TABLE D4 : CROP AREA OF FARM HOLDINGS CLASSIFIED BY AREA SIZE FOR CHITTAGONG DIVISION

(Area in acres)									
Items	Total farm holdings	Farm holdings							
		Small					Medium		Large
		0.05-0.49 acre	0.50-0.99 acre	1.00-1.49 acre	1.50-2.49 acres	Total small	2.50-4.99 acres	5.00-7.49 acres	7.50+ acres
1	2	3	4	5	6	7	8	9	10
Area under fruits									
Banana	43	5	7	4	11	27	11	3	2
Papaya	27	1	10	4	2	17	10	-	-
Water melon	142	5	16	23	64	107	24	3	8
Melon (bangi)	30	3	4	3	8	18	11	1	-
Pine apple	17	2	1	3	3	9	6	1	1
Other temporary fruits	15	2	4	2	2	10	4	-	1
Total fruits	275	19	43	38	89	190	65	7	12
Area under spices									
Chillies (marich)	6984	513	1229	1207	1974	4922	1515	334	213
Onion (penaj)	746	49	114	111	216	491	186	41	27
Garlic (rasun)	423	23	62	68	124	277	102	21	23
Turmeric (halud)	186	15	25	31	47	118	40	16	12
Coriander seed (dhania)	314	11	38	41	89	179	99	16	20
Ginger (ada)	192	19	37	34	51	142	38	8	4
Black cumin seed (kalajira)	110	17	27	19	28	91	16	1	1
Ani seed (mauri)	89	5	10	11	25	51	28	6	4
Other spices	35	4	4	6	14	28	4	1	2
Total spices	9079	656	1547	1529	2568	6300	2029	445	305
Fodder	83	8	10	12	23	53	25	4	2
Fuel (dhancha)	937	115	209	173	250	747	158	21	11
Seed bed	5393	227	843	908	1560	3539	1319	329	207
13 CHANDPUR ZILA									
Number of farm holdings	270406	115526	80671	37864	25441	259502	9408	1135	361
Operated area	220870	32201	56025	44662	47092	179980	30240	6457	4193
Temporary-crops net area	153125	16258	38267	32620	35353	122499	22938	4852	2836
% of operated area	69.33	50.49	68.30	73.04	75.07	68.06	75.86	75.14	67.64
Temporary-crops gross area	255342	27558	65813	55216	57848	206435	36922	7793	4192
Intensity of cropping (%)	166.75	169.50	171.98	169.27	163.63	168.52	160.96	160.63	147.82
Area under cereals									
Rice local aus	12152	1398	3343	2646	2578	9965	1585	404	197
Rice HYV aus	16582	1888	4932	3933	3533	14286	1860	294	141
Total aus	28733	3286	8275	6579	6112	24252	3446	698	339

TABLE D4 : CROP AREA OF FARM HOLDINGS CLASSIFIED BY AREA SIZE FOR CHITTAGONG DIVISION

Items	Total farm holdings	(Area in acres)							
		Farm holdings							
		Small					Medium		Large
		0.05-0.49 acre	0.50-0.99 acre	1.00-1.49 acre	1.50-2.49 acres	Total small	2.50-4.99 acres	5.00-7.49 acres	7.50+ acres
1	2	3	4	5	6	7	8	9	10
Rice local broadcast aman	26639	2566	6363	5620	6295	20844	4265	1108	422
Rice local transplant aman	12110	1461	3382	2619	2484	9945	1453	363	348
Rice HYV aman	23600	2717	6997	5404	4877	19994	2788	504	313
Total aman	62348	6745	16742	13642	13655	50784	8506	1975	1083
Rice local boro	17904	2004	4864	3887	4003	14758	2390	453	303
Rice hybrid boro	12029	1075	2895	2640	2945	9556	1971	377	126
Rice HYV boro	70334	7641	19090	15916	16100	58747	9185	1493	909
Total boro	100267	10720	26849	22443	23048	83061	13545	2322	1339
Wheat	2177	292	563	439	423	1717	340	91	28
Local maize (bhutta)	2788	222	531	527	710	1991	599	130	68
Hybrid maize (bhutta)	7261	487	1358	1395	1788	5028	1611	421	201
Barley	5	1	1	-	2	4	1	-	-
Oat (jab)	22	1	5	9	6	21	1	-	-
Great millet (joar)	13	1	1	6	3	10	2	-	-
Pearl millet (bajra)	7	2	2	-	2	6	1	-	-
Caon millet (cheena)	6	1	1	-	3	5	1	-	-
Italian millet (kaun)	138	20	32	35	28	115	15	5	4
Other cereals	62	9	10	11	16	46	11	5	-
Total minor cereals	10301	743	1941	1984	2558	7226	2241	560	274
Area under pulses									
Gram (chhola)	91	10	17	19	22	67	21	1	2
Pigeon pea (arhar)	14	2	4	4	2	12	3	-	-
Lentil (musur)	448	40	90	83	118	333	79	23	14
Pea (motor)	5	1	1	1	1	4	1	-	-
Green gram (mug)	325	36	64	55	71	226	57	25	16
Black gram (maskalai)	332	42	83	55	68	248	62	18	4
Chickling vetch (khesari)	750	61	144	141	200	547	151	37	14
Gari kalai	9	2	3	1	1	7	1	-	1
Felon	20	3	6	4	3	16	4	-	-
Other pulses	81	15	28	7	14	64	16	2	-
Total pulses	2076	212	440	370	501	1523	394	106	52

TABLE D4 : CROP AREA OF FARM HOLDINGS CLASSIFIED BY AREA SIZE FOR CHITTAGONG DIVISION

Items	Total farm holdings	(Area in acres)							
		Farm holdings							
		Small					Medium		Large
		0.05-0.49 acre	0.50-0.99 acre	1.00-1.49 acre	1.50-2.49 acres	Total small	2.50-4.99 acres	5.00-7.49 acres	7.50+ acres
1	2	3	4	5	6	7	8	9	10
Area under oil seeds									
Rape (sarisha)	2234	235	542	439	516	1731	356	122	24
Mustard (rai)	14	1	3	6	4	13	1	-	-
Sesamum (till)	236	26	54	35	55	170	51	12	3
Linseed (tishi)	5	-	1	1	2	4	1	-	-
Ground-nut (cheena badam)	461	46	86	92	139	363	75	12	10
Verenda	3	-	1	1	-	2	-	1	-
Bazra	11	1	4	3	2	9	2	-	-
Castor (rerri)	7	1	3	1	3	7	-	-	-
Sunflower (surjya mukhi)	4	-	1	1	1	3	1	1	-
Kusum	4	-	1	1	2	4	-	-	-
Soyabean	1401	76	244	228	377	924	272	126	79
Other oil seeds	12	2	3	3	3	10	1	-	-
Total oil seeds	4393	388	942	809	1102	3241	760	275	117
Area under cash crop									
Jute	5487	619	1235	1134	1309	4297	884	202	104
Mesta	8	2	3	-	3	8	-	-	-
Sunhemp (shon)	13	3	4	2	1	10	3	-	-
Cotton	15	1	4	3	5	13	1	2	-
Sugarcane	854	87	186	194	168	636	172	31	14
Tobacco	6	1	2	1	2	5	1	-	-
Other cash crops	15	3	5	3	3	14	1	-	-
Total cash crop	6398	715	1438	1337	1493	4983	1062	235	118
Area under vegetables									
Potato (aloo)	18946	1595	3809	3660	4613	13678	3783	944	542
Sweet potato (misti aloo)	1097	152	255	222	255	884	168	34	11
Arum (kachu)	23	4	6	5	5	20	3	-	-
Owl arum	19	3	4	3	6	16	1	2	-
Brinjal (begun)	671	130	159	145	128	563	87	10	11
Pumpkin (mistikumra)	920	162	214	175	196	748	141	20	11
White gourd (chalkumra)	9	1	1	6	-	8	-	-	-
Cabbage (bandha kopy)	20	1	3	3	7	15	4	-	1
Cauli flower (phul kopy)	23	1	5	5	7	17	4	2	1
Knolkhol (owl kopy)	4	1	1	-	-	3	-	-	1

TABLE D4 : CROP AREA OF FARM HOLDINGS CLASSIFIED BY AREA SIZE FOR CHITTAGONG DIVISION

Items	Total farm holdings	(Area in acres)							
		Farm holdings							
		Small					Medium		Large
		0.05-0.49 acre	0.50-0.99 acre	1.00-1.49 acre	1.50-2.49 acres	Total small	2.50-4.99 acres	5.00-7.49 acres	7.50+ acres
1	2	3	4	5	6	7	8	9	10
Water gourd (lau)	495	108	130	97	95	429	45	17	4
Tomato	1170	188	268	227	241	924	183	42	21
Raddish (mula)	34	4	9	10	7	29	4	1	-
Bean (shim)	374	95	100	74	67	335	31	5	3
Parbal (patal)	53	5	11	19	12	47	4	-	1
Lady's finger (dherosh)	64	9	16	17	14	55	6	1	1
Dhundal	24	4	5	4	5	18	5	1	-
Ribbed gourd (jhinga)	10	2	2	2	2	8	3	-	-
Cucumber (shasha)	127	21	27	27	29	105	19	3	-
Khirai	18	2	4	5	3	14	3	-	-
Danta shak	25	6	5	4	7	22	2	1	-
Lal shak	50	8	11	13	9	41	9	-	-
Palang shak	5	1	1	1	2	5	1	-	-
Indian spinach (pui shak)	35	5	9	8	10	32	2	1	1
Lobry (barbati)	6	1	1	1	2	5	1	-	-
Bitter gourd (karala)	43	8	11	7	8	34	6	2	1
Chichinga	23	2	4	6	5	17	3	2	-
Carrot (gajar)	2	1	-	1	-	2	-	-	-
Kakrol	7	1	3	3	1	6	-	-	-
Turnip (shalgam)	2	-	-	1	1	2	-	-	-
Other vegetables	38	4	10	7	8	28	3	2	5
Total vegetables	24338	2526	5085	4753	5746	18110	4523	1089	616
Area under fruits									
Banana	126	23	32	22	28	105	16	4	1
Papaya	15	2	3	1	5	11	4	-	-
Water melon	74	6	15	16	26	62	11	1	-
Melon (bangi)	38	5	7	6	12	29	7	1	-
Pine apple	11	2	3	2	2	9	2	-	-
Other temporary fruits	14	1	4	3	4	12	2	-	-
Total fruits	278	39	64	50	76	228	43	6	1
Area under spices									
Chillies (marich)	7615	969	1689	1405	1796	5859	1320	272	163
Onion (penaj)	1120	186	286	214	230	917	149	41	14
Garlic (rasun)	539	94	143	118	104	460	56	16	8
Turmeric (halud)	78	8	22	13	17	60	9	9	-
Coriander seed (dhania)	68	13	23	13	15	63	4	-	1
Ginger (ada)	80	10	20	17	22	69	6	5	-

TABLE D4 : CROP AREA OF FARM HOLDINGS CLASSIFIED BY AREA SIZE FOR CHITTAGONG DIVISION

Items	Total farm holdings	(Area in acres)							
		Farm holdings							
		Small					Medium		Large
		0.05-0.49 acre	0.50-0.99 acre	1.00-1.49 acre	1.50-2.49 acres	Total small	2.50-4.99 acres	5.00-7.49 acres	7.50+ acres
1	2	3	4	5	6	7	8	9	10
Black cumin seed (kalajira)	49	14	13	8	8	44	5	-	1
Ani seed (mauri)	19	1	5	3	5	14	2	-	3
Other spices	18	3	5	2	2	13	3	-	2
Total spices	9587	1298	2206	1794	2199	7497	1555	343	193
Fodder	6	2	2	1	1	6	1	-	-
Fuel (dhancha)	323	81	96	54	52	283	28	8	4
Seed bed	4114	512	1169	961	882	3523	479	85	27

TABLE D4 : CROP AREA OF FARM HOLDINGS CLASSIFIED BY AREA SIZE FOR CHITTAGONG DIVISION

Items	Total farm holdings	(Area in acres)							
		Farm holdings							
		Small					Medium		Large
		0.05-0.49 acre	0.50-0.99 acre	1.00-1.49 acre	1.50-2.49 acres	Total small	2.50-4.99 acres	5.00-7.49 acres	7.50+ acres
1	2	3	4	5	6	7	8	9	10

19 COMILLA ZILA

Number of farm holdings	556074	182620	180189	89970	71770	524549	27295	3235	995
Operated area	544689	56085	128424	107224	134211	425944	88745	18884	11116
Temporary-crops net area	425233	37382	98824	85108	108907	330221	72423	15023	7567
% of operated area	78.07	66.65	76.95	79.37	81.15	77.53	81.61	79.56	68.07
Temporary-crops gross area	750685	71920	183475	153773	185995	595163	119343	24603	11575
Intensity of cropping (%)	176.53	192.39	185.66	180.68	170.78	180.23	164.79	163.77	152.97

Area under cereals

Rice local aus	50023	5461	12976	10649	11956	41042	7027	1392	563
Rice HYV aus	79917	9373	22064	16944	17880	66261	10609	2121	926
Total aus	129940	14834	35040	27593	29836	107303	17636	3512	1488
Rice local broadcast aman	45365	3275	9262	8581	12227	33345	9218	1915	887
Rice local transplant aman	41172	4211	10385	8736	9942	33274	6157	1265	475
Rice HYV aman	101484	10849	26623	21535	23610	82617	14338	3080	1450
Total aman	188021	18335	46270	38852	45779	149236	29713	6260	2812
Rice local boro	56157	5762	14464	11607	13500	45332	8441	1729	655
Rice hybrid boro	61117	4443	12765	12309	16139	45656	11745	2491	1225
Rice HYV boro	189525	18415	48678	39445	46885	153424	27944	5260	2898
Total boro	306799	28620	75908	63361	76524	244412	48129	9480	4778
Wheat	5552	361	1077	1064	1596	4098	1124	218	112
Local maize (bhutta)	3565	226	638	631	902	2397	863	226	79
Hybrid maize (bhutta)	12905	648	2212	2145	3443	8448	3036	959	461
Barley	31	4	4	3	9	20	11	-	-
Oat (jab)	59	5	6	17	19	46	13	-	-
Great millet (joar)	41	3	5	13	17	38	3	-	-
Pearl millet (bajra)	38	3	6	12	16	37	-	-	-
Caon millet (cheena)	28	2	4	4	14	24	4	1	-
Italian millet (kaun)	42	3	5	10	13	31	9	2	-
Other cereals	122	10	13	17	46	87	23	9	3
Total minor cereals	16830	903	2894	2851	4478	11126	3962	1198	545

TABLE D4 : CROP AREA OF FARM HOLDINGS CLASSIFIED BY AREA SIZE FOR CHITTAGONG DIVISION

Items	Total farm holdings	(Area in acres)							
		Farm holdings							
		Small					Medium		Large
		0.05-0.49 acre	0.50-0.99 acre	1.00-1.49 acre	1.50-2.49 acres	Total small	2.50-4.99 acres	5.00-7.49 acres	7.50+ acres
1	2	3	4	5	6	7	8	9	10
Area under pulses									
Gram (chhola)	147	13	33	27	32	105	36	5	2
Pigeon pea (arhar)	36	6	9	6	6	27	9	-	-
Lentil (musur)	2405	104	367	404	766	1641	616	105	43
Pea (motor)	42	3	5	4	9	21	11	1	9
Green gram (mug)	131	13	28	19	33	93	27	4	7
Black gram (maskalai)	1440	114	257	272	384	1026	309	73	32
Chickling vetch (khesari)	2215	117	375	398	664	1554	529	99	33
Gari kalai	29	4	7	6	6	23	4	2	-
Felon	43	5	9	5	8	27	15	-	-
Other pulses	262	35	69	39	53	196	61	5	-
Total pulses	6750	413	1158	1179	1962	4713	1617	294	125
Area under oil seeds									
Rape (sarisha)	6031	399	1199	1121	1697	4416	1290	221	104
Mustard (rai)	20	2	4	4	7	17	2	1	-
Sesamum (till)	1910	108	311	311	628	1359	466	65	20
Linseed (tishi)	46	3	5	5	14	27	16	2	1
Ground-nut (cheena badam)	1351	120	291	271	371	1052	246	32	20
Verenda	6	1	2	1	2	6	1	-	-
Bazra	47	4	8	6	14	32	11	2	2
Castor (reri)	22	2	4	3	3	12	1	-	9
Sunflower (surjya mukhi)	4	1	1	1	1	3	1	-	-
Kusum	10	1	5	1	2	10	-	-	-
Soyabean	47	4	8	9	10	31	8	7	1
Other oil seeds	36	5	10	7	10	32	4	-	-
Total oil seeds	9530	650	1848	1739	2760	6996	2046	331	157
Area under cash crop									
Jute	3797	314	799	694	1100	2906	702	141	48
Mesta	14	2	3	3	4	11	3	-	-
Sunhemp (shon)	37	3	7	6	11	28	3	1	5
Cotton	45	2	6	6	14	28	5	13	-
Sugarcane	516	51	121	99	145	416	71	10	19
Tobacco	15	1	3	2	6	12	2	1	-
Other cash crops	41	4	8	8	11	32	7	2	-
Total cash crop	4465	378	947	818	1291	3434	793	167	72

TABLE D4 : CROP AREA OF FARM HOLDINGS CLASSIFIED BY AREA SIZE FOR CHITTAGONG DIVISION

Items	Total farm holdings	(Area in acres)							
		Farm holdings							
		Small					Medium		Large
		0.05-0.49 acre	0.50-0.99 acre	1.00-1.49 acre	1.50-2.49 acres	Total small	2.50-4.99 acres	5.00-7.49 acres	7.50+ acres
1	2	3	4	5	6	7	8	9	10
Area under vegetables									
Potato (aloo)	26589	1846	5365	4960	6873	19045	5224	1570	750
Sweet potato (misti aloo)	6293	572	1342	1229	1778	4921	1120	162	90
Arum (kachu)	368	52	110	72	75	311	34	8	15
Owl arum	78	7	9	12	27	55	7	2	14
Brinjal (begun)	2402	288	564	468	604	1923	382	65	32
Pumpkin (mistikumra)	4382	436	1049	948	1088	3520	648	141	73
White gourd (chalkumra)	57	5	15	13	15	48	8	1	-
Cabbage (bandha kopy)	179	23	47	43	36	149	23	5	2
Cauli flower (phul kopy)	291	33	85	64	68	250	33	5	3
Knolkhol (owl kopy)	14	1	2	3	4	10	4	-	-
Water gourd (lau)	1465	212	369	305	323	1209	192	43	21
Tomato	3641	394	837	732	911	2875	596	114	56
Raddish (mula)	160	16	38	33	38	124	28	8	-
Bean (shim)	1728	272	456	363	374	1465	208	37	19
Parbal (patal)	183	20	30	31	49	130	40	8	6
Lady's finger (dherosh)	191	21	48	36	44	149	33	8	1
Dhundal	51	7	16	12	9	44	5	2	-
Ribbed gourd (jhinga)	139	9	22	24	41	97	37	5	-
Cucumber (shasha)	915	100	233	193	227	753	120	28	14
Khirai	332	5	29	36	99	169	129	32	2
Danta shak	69	10	18	14	16	57	9	2	1
Lal shak	93	9	19	23	22	74	15	4	-
Palang shak	14	1	3	4	3	11	2	1	-
Indian spinach (pui shak)	103	13	21	26	24	84	15	3	-
Lobry (barbati)	62	8	15	14	13	50	11	1	-
Bitter gourd (karala)	463	35	80	84	138	339	99	25	1
Chichinga	104	11	28	27	27	94	9	1	-
Carrot (gajar)	22	1	3	3	3	10	6	1	5
Kakrol	21	2	4	5	5	16	4	-	-
Turnip (shalgam)	5	-	1	-	1	3	2	-	-
Other vegetables	105	10	20	16	27	72	16	6	10
Total vegetables	50520	4419	10879	9794	12965	38056	9060	2286	1117

TABLE D4 : CROP AREA OF FARM HOLDINGS CLASSIFIED BY AREA SIZE FOR CHITTAGONG DIVISION

Items	Total farm holdings	(Area in acres)							
		Farm holdings							
		Small					Medium		Large
		0.05-0.49 acre	0.50-0.99 acre	1.00-1.49 acre	1.50-2.49 acres	Total small	2.50-4.99 acres	5.00-7.49 acres	7.50+ acres
1	2	3	4	5	6	7	8	9	10
Area under fruits									
Banana	166	26	36	30	40	132	28	5	1
Papaya	23	5	7	1	8	21	2	-	-
Water melon	375	22	67	56	132	277	59	13	26
Melon (bangl)	167	13	37	25	44	119	41	6	1
Pine apple	39	5	9	7	4	25	11	3	-
Other temporary fruits	29	1	9	7	7	24	3	1	-
Total fruits	799	71	166	125	235	598	144	29	29
Area under spices									
Chillies (marich)	14520	1310	3151	2777	4206	11444	2576	355	145
Onion (penaj)	729	76	164	130	188	559	131	24	15
Garlic (rasun)	1099	97	234	199	319	850	201	30	19
Turmeric (halud)	139	13	34	29	34	111	20	5	4
Coriander seed (dhania)	223	9	37	39	63	148	54	18	4
Ginger (ada)	179	24	39	40	39	141	29	7	2
Black cumin seed (kalajira)	185	28	50	37	45	160	22	2	1
Ani seed (mauri)	111	5	17	22	33	78	28	4	1
Other spices	47	4	8	11	12	36	8	2	-
Total spices	17232	1567	3735	3284	4941	13527	3067	446	192
Fodder	49	5	6	7	15	32	11	4	1
Fuel (dhancha)	994	138	241	185	265	829	142	15	8
Seed bed	13204	1226	3305	2922	3349	10802	1898	363	141
30 FENI ZILA									
Number of farm holdings	128830	40964	36151	22638	18744	118497	8746	1135	452
Operated area	139742	11904	25282	26853	35468	99507	28608	6565	5062
Temporary-crops net area	100110	5477	16622	19550	27157	68805	22704	5134	3467
% of operated area	71.64	46.01	65.75	72.80	76.57	69.15	79.36	78.19	68.50
Temporary-crops gross area	161204	8936	27419	31928	44029	112312	35835	8012	5045
Intensity of cropping (%)	161.03	163.17	164.96	163.32	162.13	163.23	157.83	156.07	145.51
Area under cereals									
Rice local aus	16973	981	2844	3237	4277	11339	3865	1028	740
Rice HYV aus	8330	537	1640	1762	2305	6244	1638	318	131
Total aus	25303	1518	4484	4999	6582	17583	5504	1346	871

TABLE D4 : CROP AREA OF FARM HOLDINGS CLASSIFIED BY AREA SIZE FOR CHITTAGONG DIVISION

Items	Total farm holdings	(Area in acres)							
		Farm holdings							
		Small					Medium		Large
		0.05-0.49 acre	0.50-0.99 acre	1.00-1.49 acre	1.50-2.49 acres	Total small	2.50-4.99 acres	5.00-7.49 acres	7.50+ acres
1	2	3	4	5	6	7	8	9	10
Rice local broadcast aman	7395	395	1189	1380	1791	4755	1673	522	444
Rice local transplant aman	24894	1298	4008	4747	6640	16693	5883	1508	810
Rice HYV aman	33051	1615	5480	6478	9401	22974	7641	1464	973
Total aman	65340	3308	10677	12606	17831	44422	15196	3494	2228
Rice local boro	6704	414	1242	1453	1837	4945	1294	306	159
Rice hybrid boro	5616	282	929	1140	1594	3946	1255	243	172
Rice HYV boro	40540	2074	7045	8328	11702	29149	8795	1589	1006
Total boro	52860	2770	9217	10921	15132	38040	11344	2138	1338
Wheat	703	39	109	148	208	505	135	39	24
Local maize (bhutta)	65	6	10	15	21	51	9	4	1
Hybrid maize (bhutta)	58	5	7	19	14	43	9	1	4
Barley	9	1	2	4	2	8	-	-	-
Oat (jab)	11	1	3	2	3	9	2	-	1
Great millet (joar)	38	2	7	6	7	22	10	1	5
Pearl millet (bajra)	167	11	33	41	34	120	30	7	10
Caon millet (cheena)	5	1	1	2	1	4	-	-	-
Italian millet (kaun)	3	-	-	1	2	3	-	-	-
Other cereals	85	1	2	19	38	60	4	4	18
Total minor cereals	440	27	64	108	122	321	63	17	40
Area under pulses									
Gram (chhola)	243	14	35	44	72	165	52	21	5
Pigeon pea (arhar)	9	2	1	1	1	5	3	-	-
Lentil (musur)	970	40	144	161	265	610	241	87	32
Pea (motor)	26	1	4	2	7	14	5	3	4
Green gram (mug)	213	12	36	45	53	145	50	14	4
Black gram (maskalai)	245	9	36	40	75	161	58	16	10
Chickling vetch (khesari)	1800	44	126	196	365	731	625	265	179
Gari kalai	35	10	7	4	7	29	6	-	-
Felon	150	5	20	24	40	89	45	11	5
Other pulses	80	5	7	9	23	43	26	10	-
Total pulses	3769	143	414	527	909	1993	1111	427	238

TABLE D4 : CROP AREA OF FARM HOLDINGS CLASSIFIED BY AREA SIZE FOR CHITTAGONG DIVISION

Items	Total farm holdings	(Area in acres)							
		Farm holdings							
		Small					Medium		Large
		0.05-0.49 acre	0.50-0.99 acre	1.00-1.49 acre	1.50-2.49 acres	Total small	2.50-4.99 acres	5.00-7.49 acres	7.50+ acres
1	2	3	4	5	6	7	8	9	10
Area under oil seeds									
Rape (sarisha)	346	16	46	62	96	219	85	19	23
Mustard (rai)	5	1	2	-	-	3	1	-	-
Sesamum (till)	20	-	2	4	8	15	5	-	-
Linseed (tishi)	6	-	2	-	2	5	1	-	-
Ground-nut (cheena badam)	894	72	189	196	222	679	165	31	19
Verenda	3	-	2	-	1	3	-	-	-
Bazra	8	2	1	2	3	7	1	-	-
Castor (rerri)	4	-	-	-	1	1	3	-	-
Sunflower (surjya mukhi)	2	-	-	-	-	1	1	-	-
Kusum	5	1	1	1	-	2	3	-	-
Soyabean	8	-	-	3	1	4	4	-	-
Other oil seeds	10	-	4	3	2	9	1	-	-
Total oil seeds	1311	93	249	271	336	949	270	50	43
Area under cash crop									
Jute	346	23	60	75	76	233	57	35	21
Mesta	8	1	2	-	2	4	3	-	-
Sunhemp (shon)	4	1	-	1	1	3	1	-	-
Cotton	58	4	15	14	15	48	9	1	-
Sugarcane	244	11	41	51	58	161	50	14	18
Tobacco	23	-	3	3	3	10	3	4	6
Other cash crops	9	1	1	1	3	7	1	1	-
Total cash crop	692	40	123	146	158	467	124	55	45
Area under vegetables									
Potato (aloo)	872	67	145	182	231	625	177	48	21
Sweet potato (misti aloo)	886	88	184	186	231	690	159	27	9
Arum (kachu)	51	6	13	12	10	40	7	4	-
Owl arum	16	-	1	4	7	13	3	-	-
Brinjal (begun)	734	89	148	146	190	573	126	24	11
Pumpkin (mistikumra)	805	100	174	165	182	621	153	21	10
White gourd (chalkumra)	68	1	11	20	19	51	15	2	-
Cabbage (bandha kopy)	76	5	9	13	12	39	23	13	1
Cauli flower (phul kopy)	13	-	3	3	3	10	3	-	-
Knolkhol (owl kopy)	5	-	1	-	1	2	2	-	-

TABLE D4 : CROP AREA OF FARM HOLDINGS CLASSIFIED BY AREA SIZE FOR CHITTAGONG DIVISION

Items	Total farm holdings	(Area in acres)							
		Farm holdings							
		Small					Medium		Large
		0.05-0.49 acre	0.50-0.99 acre	1.00-1.49 acre	1.50-2.49 acres	Total small	2.50-4.99 acres	5.00-7.49 acres	7.50+ acres
1	2	3	4	5	6	7	8	9	10
Water gourd (lau)	237	36	49	46	58	189	36	7	5
Tomato	452	57	93	90	109	349	79	18	6
Raddish (mula)	21	1	3	2	2	8	2	-	10
Bean (shim)	220	37	46	45	47	175	32	10	3
Parbal (patal)	25	1	2	3	8	14	2	4	4
Lady's finger (dherosh)	88	1	2	12	19	33	40	14	-
Dhundal	3	-	-	-	1	1	1	-	1
Ribbed gourd (jhinga)	9	-	3	1	1	5	3	-	-
Cucumber (shasha)	59	6	13	13	13	45	10	3	2
Khirai	10	1	1	2	4	7	2	1	-
Danta shak	2	-	-	-	-	1	1	-	-
Lal shak	13	2	2	3	3	10	3	-	-
Palang shak	1	-	1	-	-	1	-	-	-
Indian spinach (pui shak)	9	1	2	1	3	7	1	-	-
Lobry (barbati)	6	-	2	1	2	5	1	-	-
Bitter gourd (karala)	4	-	1	1	1	3	1	-	-
Chichinga	13	-	2	4	3	8	4	-	-
Carrot (gajar)	1	-	-	-	-	-	1	-	-
Kakrol	1	-	-	-	-	1	-	-	-
Turnip (shalgam)	1	-	1	-	-	1	-	-	-
Other vegetables	9	1	2	1	3	7	1	1	-
Total vegetables	4709	504	914	955	1164	3537	890	199	84
Area under fruits									
Banana	50	7	11	8	9	36	11	2	1
Papaya	8	1	2	2	3	8	-	-	-
Water melon	28	2	2	5	10	19	8	1	1
Melon (bangi)	15	1	2	2	3	9	6	-	-
Pine apple	7	1	2	-	3	5	1	1	-
Other temporary fruits	8	-	1	2	2	5	2	-	-
Total fruits	115	12	19	20	30	81	28	4	2
Area under spices									
Chillies (marich)	2065	226	405	421	528	1580	370	76	38
Onion (penaj)	40	3	5	7	11	26	7	7	-
Garlic (rasun)	32	2	5	7	9	22	8	3	-
Turmeric (halud)	28	1	2	8	8	20	7	1	-
Coriander seed (dhanai)	22	2	4	7	4	17	4	1	-
Ginger (ada)	13	1	1	1	3	6	6	-	-

TABLE D4 : CROP AREA OF FARM HOLDINGS CLASSIFIED BY AREA SIZE FOR CHITTAGONG DIVISION

Items	Total farm holdings	(Area in acres)							
		Farm holdings							
		Small					Medium		Large
		0.05-0.49 acre	0.50-0.99 acre	1.00-1.49 acre	1.50-2.49 acres	Total small	2.50-4.99 acres	5.00-7.49 acres	7.50+ acres
1	2	3	4	5	6	7	8	9	10
Black cumin seed (kalajira)	16	1	3	4	4	12	3	-	-
Ani seed (mauri)	4	-	-	1	1	3	1	-	-
Other spices	6	-	1	1	1	3	2	-	1
Total spices	2226	236	425	457	570	1688	408	88	41
Fodder	2	-	-	-	-	1	1	-	-
Fuel (dhancha)	5	-	1	1	2	4	1	-	-
Seed bed	3728	246	722	770	984	2722	760	155	91

TABLE D4 : CROP AREA OF FARM HOLDINGS CLASSIFIED BY AREA SIZE FOR CHITTAGONG DIVISION

Items	Total farm holdings	(Area in acres)							
		Farm holdings							
		Small					Medium		Large
		0.05-0.49 acre	0.50-0.99 acre	1.00-1.49 acre	1.50-2.49 acres	Total small	2.50-4.99 acres	5.00-7.49 acres	7.50+ acres
1	2	3	4	5	6	7	8	9	10

51 LAKSHMIPUR ZILA

Number of farm holdings	215430	93365	52309	28035	25817	199526	12342	2360	1202
Operated area	209693	24498	36416	32902	47774	141590	41215	13839	13049
Temporary-crops net area	136870	7404	20417	21415	34235	83472	31711	11079	10608
% of operated area	65.27	30.22	56.07	65.09	71.66	58.95	76.94	80.06	81.30
Temporary-crops gross area	274588	13770	39216	41372	68211	162569	66243	23680	22096
Intensity of cropping (%)	200.62	185.97	192.08	193.19	199.24	194.76	208.89	213.74	208.29

Area under cereals

Rice local aus	59667	2559	7484	8209	14545	32797	15653	5893	5325
Rice HYV aus	6384	554	1498	1369	1451	4872	1016	253	243
Total aus	66051	3113	8982	9578	15996	37669	16668	6146	5568

Rice local broadcast aman	16588	727	2172	2435	4383	9718	4235	1285	1351
Rice local transplant aman	64207	2338	7293	8277	16031	33938	17097	6817	6354
Rice HYV aman	10500	820	2345	1988	2518	7671	1718	525	587
Total aman	91296	3885	11810	12700	22932	51327	23050	8627	8292

Rice local boro	11183	1053	2942	2639	2586	9220	1426	285	252
Rice hybrid boro	10755	734	2335	2430	2815	8314	1859	299	284
Rice HYV boro	20414	1682	4492	4263	5172	15608	3374	847	585
Total boro	42352	3468	9768	9332	10573	33141	6659	1431	1121

Wheat	1273	69	176	183	300	728	320	105	120
-------	------	----	-----	-----	-----	-----	-----	-----	-----

Local maize (bhutta)	221	15	24	36	58	134	47	24	15
Hybrid maize (bhutta)	125	8	20	35	22	85	21	6	13
Barley	12	1	1	1	1	4	7	1	-
Oat (jab)	30	1	2	4	10	16	10	-	4
Great millet (joar)	40	1	2	1	7	10	6	-	24
Pearl millet (bajra)	7	-	-	2	1	3	-	3	-
Caon millet (cheena)	12	1	2	1	2	7	2	3	1
Italian millet (kaun)	6	-	1	1	2	4	1	-	1
Other cereals	9	1	1	4	1	7	2	-	-
Total minor cereals	462	29	55	84	103	271	96	38	57

TABLE D4 : CROP AREA OF FARM HOLDINGS CLASSIFIED BY AREA SIZE FOR CHITTAGONG DIVISION

Items	Total farm holdings	(Area in acres)							
		Farm holdings							
		Small					Medium		Large
		0.05-0.49 acre	0.50-0.99 acre	1.00-1.49 acre	1.50-2.49 acres	Total small	2.50-4.99 acres	5.00-7.49 acres	7.50+ acres
1	2	3	4	5	6	7	8	9	10
Area under pulses									
Gram (chhola)	225	12	27	39	44	121	65	27	13
Pigeon pea (arhar)	20	-	4	4	4	12	4	1	2
Lentil (musur)	397	19	49	64	86	218	97	32	50
Pea (motor)	26	1	2	3	3	9	14	3	-
Green gram (mug)	3527	122	352	416	850	1741	1004	416	366
Black gram (maskalai)	339	26	54	45	76	201	79	23	36
Chickling vetch (khesari)	2752	54	178	322	796	1349	683	319	402
Gari kalai	13	-	1	2	1	4	5	1	4
Felon	815	29	78	85	164	356	222	88	148
Other pulses	48	4	9	8	9	30	11	3	3
Total pulses	8163	268	755	987	2031	4042	2185	912	1023
Area under oil seeds									
Rape (sarisha)	408	21	54	52	102	229	106	34	39
Mustard (rai)	81	5	10	11	10	36	29	11	6
Sesamum (till)	122	4	10	11	38	63	38	15	6
Linseed (tishi)	35	1	3	4	4	11	12	1	11
Ground-nut (cheena badam)	15992	472	1585	1948	4061	8066	4583	1771	1572
Verenda	44	1	3	5	10	19	23	1	1
Bazra	52	2	7	6	13	27	12	8	5
Castor (reri)	71	2	6	7	15	29	18	10	14
Sunflower (surjya mukhi)	54	1	6	5	12	24	12	13	5
Kusum	26	2	3	4	8	17	7	2	-
Soyabean	20755	594	1941	2321	4918	9774	6230	2394	2356
Other oil seeds	13	-	1	1	2	5	8	-	1
Total oil seeds	37653	1106	3627	4374	9192	18299	11078	4261	4016
Area under cash crop									
Jute	629	49	108	94	164	415	130	43	41
Mesta	11	1	-	1	3	5	6	-	-
Sunhemp (shon)	16	-	3	1	2	6	10	-	-
Cotton	19	-	1	1	9	11	5	3	-
Sugarcane	211	17	36	34	56	143	35	24	9
Tobacco	10	-	1	1	2	4	3	2	-
Other cash crops	6	-	1	3	1	5	-	-	1
Total cash crop	902	68	149	135	237	589	190	73	51

TABLE D4 : CROP AREA OF FARM HOLDINGS CLASSIFIED BY AREA SIZE FOR CHITTAGONG DIVISION

Items	Total farm holdings	(Area in acres)							
		Farm holdings							
		Small					Medium		Large
		0.05-0.49 acre	0.50-0.99 acre	1.00-1.49 acre	1.50-2.49 acres	Total small	2.50-4.99 acres	5.00-7.49 acres	7.50+ acres
1	2	3	4	5	6	7	8	9	10
Area under vegetables									
Potato (aloo)	1036	102	206	184	246	739	200	54	43
Sweet potato (misti aloo)	2457	145	353	367	695	1560	549	186	162
Arum (kachu)	32	4	6	6	7	23	7	2	1
Owl arum	20	1	1	2	5	10	4	5	-
Brinjal (begun)	751	107	145	131	175	558	118	43	32
Pumpkin (mistikumra)	723	91	146	124	166	527	122	32	43
White gourd (chalkumra)	9	1	1	-	3	5	4	1	-
Cabbage (bandha kopy)	15	-	2	1	5	8	3	1	3
Cauli flower (phul kopy)	18	-	4	2	8	14	1	1	1
Knolkhol (owl kopy)	3	-	-	-	1	2	1	-	-
Water gourd (lau)	422	79	92	68	88	328	63	20	12
Tomato	717	84	134	126	156	501	126	37	53
Raddish (mula)	25	2	7	5	5	18	4	1	2
Bean (shim)	360	66	73	59	69	267	58	17	17
Parbal (patal)	33	4	6	3	8	22	3	3	4
Lady's finger (dherosh)	521	6	33	56	131	227	146	62	86
Dhundal	16	1	3	2	3	9	3	2	2
Ribbed gourd (jhinga)	18	1	2	2	4	9	7	1	-
Cucumber (shasha)	347	38	67	67	81	253	57	21	16
Khirai	21	1	2	4	3	10	4	5	2
Danta shak	11	1	1	2	5	8	2	1	-
Lal shak	50	3	11	11	12	37	8	2	2
Palang shak	5	1	1	-	3	4	-	1	-
Indian spinach (pui shak)	13	1	2	2	2	8	3	2	-
Lobry (barbati)	16	3	3	2	3	10	3	1	2
Bitter gourd (karala)	24	2	6	5	6	19	3	1	1
Chichinga	25	2	3	4	8	17	3	4	1
Carrot (gajar)	2	-	-	-	-	1	-	-	-
Kakrol	3	-	1	-	1	2	-	-	1
Turnip (shalgam)	5	-	1	1	1	3	1	1	-
Other vegetables	33	5	9	5	8	28	4	1	1
Total vegetables	7729	753	1322	1242	1908	5225	1510	508	487

TABLE D4 : CROP AREA OF FARM HOLDINGS CLASSIFIED BY AREA SIZE FOR CHITTAGONG DIVISION

Items	Total farm holdings	(Area in acres)							
		Farm holdings							
		Small					Medium		Large
		0.05-0.49 acre	0.50-0.99 acre	1.00-1.49 acre	1.50-2.49 acres	Total small	2.50-4.99 acres	5.00-7.49 acres	7.50+ acres
1	2	3	4	5	6	7	8	9	10
Area under fruits									
Banana	178	19	27	31	42	118	34	10	15
Papaya	9	2	1	1	2	6	3	-	-
Water melon	288	11	25	37	66	139	91	26	32
Melon (bangi)	27	1	4	2	5	12	4	6	5
Pine apple	4	-	-	1	1	3	-	-	-
Other temporary fruits	17	1	2	2	3	7	2	-	7
Total fruits	522	35	58	74	119	286	135	42	59
Area under spices									
Chillies (marich)	11235	656	1544	1613	3038	6852	2720	919	744
Onion (penaj)	513	25	74	74	118	291	118	49	55
Garlic (rasun)	550	14	55	81	146	296	142	61	51
Turmeric (halud)	108	5	13	15	30	63	25	13	6
Coriander seed (dhania)	56	2	5	6	9	21	9	18	9
Ginger (ada)	164	5	19	23	41	88	38	18	20
Black cumin seed (kalajira)	119	14	28	24	31	96	16	5	2
Ani seed (mauri)	31	1	1	4	7	13	8	2	7
Other spices	22	1	4	1	5	10	5	2	5
Total spices	12796	722	1743	1840	3424	7730	3080	1088	899
Fodder	6	1	2	1	1	5	-	-	-
Fuel (dhancha)	74	2	5	7	11	25	17	19	12
Seed bed	5309	251	764	834	1384	3233	1255	430	391

TABLE D4 : CROP AREA OF FARM HOLDINGS CLASSIFIED BY AREA SIZE FOR CHITTAGONG DIVISION

Items	Total farm holdings	(Area in acres)							
		Farm holdings							
		Small					Medium		Large
		0.05-0.49 acre	0.50-0.99 acre	1.00-1.49 acre	1.50-2.49 acres	Total small	2.50-4.99 acres	5.00-7.49 acres	7.50+ acres
1	2	3	4	5	6	7	8	9	10

75 NOAKHALI ZILA

Number of farm holdings	356209	113071	80551	58264	63015	314901	29746	6897	4665
Operated area	469362	31262	56465	69464	114990	272182	99194	40738	57249
Temporary-crops net area	352008	11284	35324	50975	89443	187026	81298	34765	48919
% of operated area	75.00	36.09	62.56	73.38	77.78	68.71	81.96	85.34	85.45
Temporary-crops gross area	578532	16491	53262	75598	140354	285706	139267	64962	88597
Intensity of cropping (%)	164.35	146.15	150.78	148.30	156.92	152.76	171.30	186.86	181.11

Area under cereals

Rice local aus	112486	2525	8498	12211	25156	48390	29946	15222	18928
Rice HYV aus	7424	213	731	1079	1629	3652	1635	958	1179
Total aus	119911	2738	9229	13289	26785	52041	31581	16180	20108

Rice local broadcast aman	30785	606	2175	3099	6368	12248	8286	4377	5874
Rice local transplant aman	157238	2493	9508	17847	38766	68614	36981	20393	31251
Rice HYV aman	11491	372	1212	1429	2458	5472	2689	1368	1962
Total aman	199514	3471	12896	22375	47592	86334	47957	26137	39087

Rice local boro	20939	1210	3441	3989	5726	14365	4453	996	1124
Rice hybrid boro	70460	3366	11649	15162	20753	50930	15152	2526	1852
Rice HYV boro	30790	1804	5552	6387	8704	22447	6443	1142	759
Total boro	122189	6380	20641	25538	35183	87742	26048	4664	3735

Wheat	649	30	59	97	158	345	148	69	88
-------	-----	----	----	----	-----	-----	-----	----	----

Local maize (bhutta)	405	13	34	59	114	220	79	40	65
Hybrid maize (bhutta)	386	30	61	54	96	241	66	42	38
Barley	12	1	-	1	2	4	3	2	3
Oat (jab)	106	2	2	9	24	37	23	8	38
Great millet (joar)	56	1	-	5	16	22	25	2	7
Pearl millet (bajra)	28	-	1	2	5	8	4	7	8
Caon millet (cheena)	6	1	-	1	3	5	-	-	1
Italian millet (kaun)	12	-	1	2	5	8	3	-	2
Other cereals	61	1	2	13	19	35	11	4	11
Total minor cereals	1071	47	102	146	283	579	214	105	174

TABLE D4 : CROP AREA OF FARM HOLDINGS CLASSIFIED BY AREA SIZE FOR CHITTAGONG DIVISION

Items	Total farm holdings	(Area in acres)							
		Farm holdings							
		Small					Medium		Large
		0.05-0.49 acre	0.50-0.99 acre	1.00-1.49 acre	1.50-2.49 acres	Total small	2.50-4.99 acres	5.00-7.49 acres	7.50+ acres
1	2	3	4	5	6	7	8	9	10
Area under pulses									
Gram (chhola)	595	9	32	52	114	207	176	111	101
Pigeon pea (arhar)	19	-	1	3	6	10	4	-	4
Lentil (musur)	1377	33	111	140	282	566	354	181	277
Pea (motor)	33	-	3	2	6	10	15	3	4
Green gram (mug)	14664	155	572	868	2385	3979	4153	2539	3992
Black gram (maskalai)	906	16	51	85	187	339	217	126	223
Chickling vetch (khesari)	16827	98	587	1276	3436	5397	3921	2589	4920
Gari kalai	67	1	3	5	12	21	12	12	22
Felon	1286	26	83	100	224	433	330	219	304
Other pulses	129	1	2	5	15	23	30	32	43
Total pulses	35901	339	1444	2535	6667	10985	9214	5812	9891
Area under oil seeds									
Rape (sarisha)	2281	64	237	348	699	1348	520	172	240
Mustard (rai)	31	1	3	4	6	14	6	-	11
Sesamum (till)	88	2	4	8	24	38	19	11	20
Linseed (tishi)	73	1	1	2	8	12	17	5	39
Ground-nut (cheena badam)	31462	558	1952	2713	6763	11987	9005	4730	5740
Verenda	17	-	-	1	5	7	5	5	1
Bazra	50	1	2	2	7	12	9	13	16
Castor (reri)	63	1	4	4	4	13	26	10	14
Sunflower (surjya mukhi)	32	-	3	2	8	13	7	6	6
Kusum	36	-	3	2	5	11	4	3	18
Soyabean	5226	48	244	358	901	1550	1493	835	1348
Other oil seeds	27	1	1	6	4	11	3	8	5
Total oil seeds	39386	677	2454	3451	8434	15016	11114	5797	7459
Area under cash crop									
Jute	703	42	99	116	175	432	146	54	71
Mesta	19	1	1	-	1	2	13	1	3
Sunhemp (shon)	19	1	1	3	4	9	9	-	-
Cotton	102	1	2	4	14	20	15	15	52
Sugarcane	260	12	25	33	64	134	57	26	43
Tobacco	10	-	1	2	2	6	2	1	1
Other cash crops	118	1	4	8	24	36	22	24	37
Total cash crop	1232	58	134	165	284	641	264	121	206

TABLE D4 : CROP AREA OF FARM HOLDINGS CLASSIFIED BY AREA SIZE FOR CHITTAGONG DIVISION

Items	Total farm holdings	(Area in acres)							
		Farm holdings							
		Small					Medium		Large
		0.05-0.49 acre	0.50-0.99 acre	1.00-1.49 acre	1.50-2.49 acres	Total small	2.50-4.99 acres	5.00-7.49 acres	7.50+ acres
1	2	3	4	5	6	7	8	9	10
Area under vegetables									
Potato (aloo)	1685	62	172	201	376	811	384	219	270
Sweet potato (misti aloo)	8263	239	705	1184	2365	4493	1812	852	1105
Arum (kachu)	88	6	11	13	22	51	18	8	11
Owl arum	24	1	2	3	4	10	2	2	8
Brinjal (begun)	2404	212	333	349	531	1425	491	223	266
Pumpkin (mistikumra)	2193	180	311	350	521	1362	433	170	229
White gourd (chalkumra)	38	1	3	3	9	16	6	3	13
Cabbage (bandha kopy)	50	1	1	4	4	10	12	6	22
Cauli flower (phul kopy)	73	1	5	6	10	22	16	21	14
Knolkhol (owl kopy)	9	-	1	-	2	4	1	4	1
Water gourd (lau)	902	130	168	147	191	636	161	47	58
Tomato	2151	155	261	295	482	1193	430	221	308
Raddish (mula)	41	1	4	5	9	19	6	3	13
Bean (shim)	1363	165	211	217	318	910	235	96	122
Parbal (patal)	53	4	6	6	10	26	15	6	5
Ladys finger (dherosh)	186	4	7	15	44	70	58	31	27
Dhundal	10	-	1	2	1	4	4	1	1
Ribbed gourd (jhinga)	21	1	2	3	2	8	11	1	2
Cucumber (shasha)	363	26	39	47	76	188	84	41	50
Khirai	13	-	1	1	3	6	1	2	5
Danta shak	11	2	2	2	2	7	2	1	1
Lal shak	70	4	7	8	11	30	20	7	12
Palang shak	12	1	1	3	2	7	1	-	4
Indian spinach (pui shak)	40	4	3	4	12	23	13	2	2
Lobry (barbati)	22	1	2	2	3	8	6	6	2
Bitter gourd (karala)	18	2	2	3	3	10	5	2	2
Chichinga	37	2	3	8	11	24	5	5	4
Carrot (gajar)	3	-	1	1	-	3	-	-	-
Kakrol	4	-	-	-	1	2	-	-	1
Turnip (shalgam)	7	-	1	-	1	3	4	-	-
Other vegetables	35	4	3	5	9	21	9	1	4
Total vegetables	20189	1209	2270	2887	5037	11403	4243	1982	2561

TABLE D4 : CROP AREA OF FARM HOLDINGS CLASSIFIED BY AREA SIZE FOR CHITTAGONG DIVISION

Items	Total farm holdings	(Area in acres)							
		Farm holdings							
		Small					Medium		Large
		0.05-0.49 acre	0.50-0.99 acre	1.00-1.49 acre	1.50-2.49 acres	Total small	2.50-4.99 acres	5.00-7.49 acres	7.50+ acres
1	2	3	4	5	6	7	8	9	10
Area under fruits									
Banana	748	63	100	118	190	471	125	55	98
Papaya	22	1	1	2	4	8	1	4	9
Water melon	2134	14	48	79	374	514	559	451	610
Melon (bangi)	41	1	3	5	10	18	9	2	11
Pine apple	6	-	1	1	2	3	2	1	-
Other temporary fruits	60	1	1	5	5	12	16	19	13
Total fruits	3012	80	153	210	585	1027	712	532	741
Area under spices									
Chillies (marich)	16430	801	1896	2338	4515	9550	3564	1588	1728
Onion (penaj)	366	12	29	36	81	160	87	40	79
Garlic (rasun)	1311	36	108	174	334	652	304	153	202
Turmeric (halud)	441	15	28	60	124	227	88	50	76
Coriander seed (dhania)	73	1	4	5	13	23	14	14	22
Ginger (ada)	192	4	13	18	38	73	42	30	47
Black cumin seed (kalajira)	58	4	7	8	14	33	15	5	4
Ani seed (mauri)	47	-	1	3	6	10	14	8	14
Other spices	26	1	2	2	5	9	5	5	7
Total spices	18943	874	2090	2644	5129	10737	4134	1893	2179
Fodder	12	-	-	1	2	3	1	-	8
Fuel (dhancha)	11	1	1	1	4	8	2	1	-
Seed bed	16514	588	1790	2258	4209	8845	3638	1669	2362

TABLE D5 : BASIC CHARACTERISTICS OF HOLDINGS CLASSIFIED BY AREA SIZE FOR DHAKA DIVISION

Items	All holdings	(Area in acres)										
		Non-farm holdings			Farm holdings by area & size							
		With no operated area	With no cultivated area	With 0.01-0.04 cultivated area	Small					Medium	Large	Total farm holdings
					0.05-0.49 acre	0.50-0.99 acre	1.00-1.49 acre	1.50-2.49 acres	Total small	2.50-7.49 acres	7.50+ acres	
1	2	3	4	5	6	7	8	9	10	11	12	13

DHAKA DIVISION

TOTAL

Total number of holdings	9456838	1188079	3873358	237849	1092014	1070385	727066	702816	3592281	521001	44270	4157552
Percentage	100.00	12.56	40.96	2.52	11.55	11.32	7.69	7.43	37.99	5.51	0.47	43.96
Male headed holdings	8991859	1103438	3627257	222430	1042066	1038754	710808	690217	3481845	513223	43666	4038734
% of total holdings	95.08	92.88	93.65	93.52	95.43	97.04	97.76	98.21	96.93	98.51	98.64	97.14
Female headed holdings	464979	84641	246101	15419	49948	31631	16258	12599	110436	7778	604	118818
% of total holdings	4.92	7.12	6.35	6.48	4.57	2.96	2.24	1.79	3.07	1.49	1.36	2.86
Total population in dwelling HH	44510626	4967249	17086148	1091698	5013417	5201838	3740951	3858207	17814413	3220157	330961	21365531
Male	22809297	2509611	8632225	551024	2551872	2684277	1951430	2033463	9221042	1717782	177613	11116437
Female	21701329	2457638	8453923	540674	2461545	2517561	1789521	1824744	8593371	1502375	153348	10249094
Total population engaged in agri. work	7772620	47593	1727820	142953	1156455	1425253	1080209	1139914	4801831	955751	96672	5854254
Male	5818918	33779	1265102	103415	850191	1068366	815768	869946	3604271	737665	74686	4416622
Female	1953702	13814	462718	39538	306264	356887	264441	269968	1197560	218086	21986	1437632
Owner holdings	5900227	55980	3257351	218972	752779	554386	371968	362553	2041686	297235	29003	2367924
% of total holdings	62.39	4.71	84.10	92.06	68.93	51.79	51.16	51.59	56.84	57.05	65.51	56.95
Owner-cum-tenant holdings	1749863	-	71447	7110	290568	480494	338046	328652	1437760	218624	14922	1671306
% of total holdings	18.50	-	1.84	2.99	26.61	44.89	46.49	46.76	40.02	41.96	33.71	40.20
Tenant holdings	1806748	1132099	544560	11767	48667	35505	17052	11611	112835	5142	345	118322
% of total holdings	19.11	95.29	14.06	4.95	4.46	3.32	2.35	1.65	3.14	0.99	0.78	2.85
Agri. Labour households	2281526	39215	984290	68212	415370	357632	188924	143319	1105245	79001	5563	1189809
% of total holdings	24.13	3.30	25.41	28.68	38.04	33.41	25.98	20.39	30.77	15.16	12.57	28.62
Operated area	6142022	-	424744	27732	314712	747966	851664	1322507	3236849	1940167	512530	5689546
Average operated area per holding	0.65	-	0.11	0.12	0.29	0.70	1.17	1.88	0.90	3.72	11.58	1.37
Owned area	6247996	50216	944230	61144	364299	661312	750678	1144362	2920649	1779703	492053	5192406
% of operated area	101.73	-	222.31	220.48	115.76	88.41	88.14	86.53	90.23	91.73	96.00	91.26
Average area per holding	0.66	0.04	0.24	0.26	0.33	0.62	1.03	1.63	0.81	3.42	11.11	1.25

TABLE D5 : BASIC CHARACTERISTICS OF HOLDINGS CLASSIFIED BY AREA SIZE FOR DHAKA DIVISION

Items	All holdings	(Area in acres)										
		Non-farm holdings			Farm holdings by area & size							
		With no operated area	With no cultivated area	With 0.01-0.04 cultivated area	Small					Medium	Large	Total farm holdings
					0.05-0.49 acre	0.50-0.99 acre	1.00-1.49 acre	1.50-2.49 acres	Total small	2.50-7.49 acres	7.50+ acres	
1	2	3	4	5	6	7	8	9	10	11	12	13
Homestead area	733738	-	273609	12888	70441	97166	80269	92697	340572	93043	13626	447241
Average area per holding	0.08	-	0.07	0.05	0.06	0.09	0.11	0.13	0.09	0.18	0.31	0.11
Area under bamboo clump	108228	-	16657	1549	8294	15448	15526	20891	60159	25536	4327	90022
Pond area (single owner)	102425	-	16728	1193	3693	9881	11713	18879	44167	31251	9085	84503
Pond area (joint owner)	49469	-	8996	963	3436	6580	6490	9092	25599	11678	2233	39510
Net cropped area	4818856	-	-	5603	222151	601918	716647	1140957	2681673	1694263	437318	4813253
% of operated area	78.46	-	-	20.20	70.59	80.47	84.15	86.27	82.85	87.33	85.33	84.60
Area under permanent crops	213055	-	-	4022	26686	29687	29297	42425	128096	64803	16135	209034
% of net cultivated area	4.42	-	-	71.77	12.01	4.93	4.09	3.72	4.78	3.82	3.69	4.34
Area under trees	208652	-	-	3985	26273	29106	28727	41567	125674	63413	15581	204667
Area under flower cultivation	1453	-	-	19	166	202	189	293	850	446	138	1434
Area under nursery	2951	-	-	18	248	380	380	565	1572	944	416	2933
Current fallow area	40906	-	-	191	2760	3793	4456	7389	18398	15622	6694	40714
Temporary-crops net area	4564896	-	-	1390	192705	568437	682894	1091143	2535179	1613838	414489	4563505
% of cropped area	94.73	-	-	24.81	86.74	94.44	95.29	95.63	94.54	95.25	94.78	94.81
Area under permanent fallow	82223	-	26673	1966	1288	3183	4109	7970	16549	23020	14015	53585
Area under pisciculture (non-pond)	16642	-	2195	136	235	935	1255	2473	4898	6203	3210	14311
Holdings reporting irrigation	3112354	-	5	13036	623582	828585	591289	585216	2628672	434838	35803	3099313
% of total holdings	32.91	-	-	5.48	57.10	77.41	81.33	83.27	73.18	83.46	80.87	74.55
Net irrigated area	3344185	-	9	369	140126	435433	518382	808873	1902815	1151907	289087	3343808
% of net cultivated area	69.40	-	-	6.58	63.08	72.34	72.33	70.89	70.96	67.99	66.10	69.47
% of temporary-crops net area	73.26	-	-	26.52	72.72	76.60	75.91	74.13	75.06	71.38	69.75	73.27
Livestock & poultry												
Holdings reporting cattle	2609292	7067	424349	42708	350635	505639	413815	455986	1726075	375377	33716	2135168
Number of cattle	6128694	14530	770950	76732	646035	1041903	964663	1214547	3867148	1235107	164227	5266482

TABLE D5 : BASIC CHARACTERISTICS OF HOLDINGS CLASSIFIED BY AREA SIZE FOR DHAKA DIVISION

(Area in acres)												
Items	All holdings	Non-farm holdings			Farm holdings by area & size							
		With no operated area	With no cultivated area	With 0.01-0.04 cultivated area	Small					Medium	Large	Total farm holdings
					0.05-0.49 acre	0.50-0.99 acre	1.00-1.49 acre	1.50-2.49 acres	Total small	2.50-7.49 acres	7.50+ acres	
1	2	3	4	5	6	7	8	9	10	11	12	13
Holdings reporting buffalo	23771	100	4749	382	3051	3805	2871	3372	13099	3914	1527	18540
Number of buffalo	73792	317	15147	1045	9159	12064	9426	10694	41343	11500	4440	57283
Holdings reporting goat	1397657	5083	334938	33975	224055	259054	188158	191636	862903	148690	12068	1023661
Number of goat	3335357	11870	741278	74072	502790	598910	456913	489513	2048126	418854	41157	2508137
Holdings reporting sheep	73356	236	15213	1674	11052	13671	10463	11223	46409	8967	857	56233
Number of sheep	226675	748	44616	4768	31588	40630	32704	35648	140570	32122	3851	176543
Holdings reporting fowl	3696489	16948	992238	102188	582517	659865	473579	476772	2192733	362483	29899	2585115
Number of fowl	22190072	85217	5069739	534621	3156946	3879951	3016612	3284061	13337570	2869142	293783	16500495
Holdings reporting duck	1627405	6782	371319	40013	238758	296375	225220	239349	999702	192558	17031	1209291
Number of duck	7577322	31559	1564007	165846	998803	1310176	1065609	1208884	4583472	1105935	126503	5815910
Holdings reporting pigeon	191165	862	36431	4139	21714	29938	27032	32854	111538	34380	3815	149733
Number of pigeon	1472037	8602	286370	31055	152141	210804	193362	251098	807405	297357	41248	1146010
Holdings reporting taken loan												
Loan for crop production	959077	3207	142726	12531	131588	194544	156175	170141	652448	136163	12002	800613
Loan for pisciculture	17442	69	4807	554	1825	2368	2015	2450	8658	2934	420	12012
Loan for livestock	54251	278	17969	1999	9248	9468	5981	5371	30068	3623	314	34005
Loan for forestry	2925	23	740	111	544	516	344	335	1739	287	25	2051
Loan for nursery	3950	53	1301	146	651	656	427	406	2140	288	22	2450
Loan for others	1020583	20787	431271	42199	168690	147141	87312	74627	477770	45526	3030	526326
Ownership & agricultural equipment												
Holdings reporting deep-tube well	20641	34	1231	122	1219	2339	2952	4667	11177	6776	1301	19254
Number of deep-tube wells	22587	37	1321	131	1300	2525	3147	5013	11985	7546	1567	21098
Holdings reporting shallow tube well	142154	72	5043	660	5556	13885	20091	36672	76204	52748	7427	136379
Number of shallow tube wells	162007	85	5534	720	5972	14901	21679	40159	82711	61860	11097	155668
Holdings reporting low-lift pump	21535	40	790	74	808	1851	2713	4812	10184	8377	2070	20631
Number of low-lift pumps	24319	47	886	85	916	2024	2945	5231	11116	9557	2628	23301
Holdings reporting manual irrigation	118540	-	-	3503	20829	24219	20423	23898	89369	22793	2875	115037

TABLE D5 : BASIC CHARACTERISTICS OF HOLDINGS CLASSIFIED BY AREA SIZE FOR DHAKA DIVISION

Items	All holdings	Non-farm holdings			Farm holdings by area & size							
		With no operated area	With no cultivated area	With 0.01-0.04 cultivated area	Small					Medium	Large	Total farm holdings
					0.05-0.49	0.50-0.99	1.00-1.49	1.50-2.49	Total small	2.50-7.49	7.50+	
					acre	acre	acre	acres		acres	acres	
1	2	3	4	5	6	7	8	9	10	11	12	13
Holdings reporting tractor	9529	10	360	48	433	775	981	1763	3952	3865	1294	9111
Number of tractors	10002	11	381	56	480	836	1037	1834	4187	4006	1361	9554
Holdings reporting power-tiller	24546	15	783	78	885	1785	2321	4662	9653	10552	3465	23670
Number of power-tillers	25878	15	837	87	973	1906	2487	4953	10319	10967	3653	24939
Holdings reporting thresher machine	79000	58	3244	390	5702	11588	12165	18314	47769	23150	4389	75308
Number of thresher machines	89986	62	4102	494	6679	13338	13718	20579	54314	26002	5012	85328
Holdings reporting seeder machine	3157	3	315	65	464	630	497	512	2103	568	103	2774
Number of seeder machines	5516	3	805	178	743	1007	826	834	3410	948	172	4530
Holdings reporting other machine	1916414	4463	388514	47510	332579	381563	269566	270488	1254196	204468	17263	1475927
Number of other machines	7922701	14747	1286123	152717	1215960	1581460	1215682	1302928	5316030	1058017	95067	6469114

TABLE D5 : BASIC CHARACTERISTICS OF HOLDINGS CLASSIFIED BY AREA SIZE FOR DHAKA DIVISION

Items	All holdings	(Area in acres)										
		Non-farm holdings			Farm holdings by area & size							
		With no operated area	With no cultivated area	With 0.01-0.04 cultivated area	Small					Medium	Large	Total farm holdings
					0.05-0.49 acre	0.50-0.99 acre	1.00-1.49 acre	1.50-2.49 acres	Total small	2.50-7.49 acres	7.50+ acres	
1	2	3	4	5	6	7	8	9	10	11	12	13

26 DHAKA ZILA

Total number of holdings	2266479	932364	1059428	33235	91175	63123	35303	29286	218887	20404	2161	241452
Percentage	100.00	41.14	46.74	1.47	4.02	2.79	1.56	1.29	9.66	0.90	0.10	10.65
Male headed holdings	2116907	866274	990419	30190	85336	60277	34054	28405	208072	19858	2094	230024
% of total holdings	93.40	92.91	93.49	90.84	93.60	95.49	96.46	96.99	95.06	97.32	96.90	95.27
Female headed holdings	149572	66090	69009	3045	5839	2846	1249	881	10815	546	67	11428
% of total holdings	6.60	7.09	6.51	9.16	6.40	4.51	3.54	3.01	4.94	2.68	3.10	4.73
Total population in dwelling HH	10110418	3911847	4819008	156699	427645	309168	183544	162088	1082445	126521	13898	1222864
Male	5132813	1979393	2443135	78626	218368	159586	95640	84741	558335	66158	7166	631659
Female	4977605	1932454	2375873	78073	209277	149582	87904	77347	524110	60363	6732	591205
Total population engaged in agri. work	287816	6206	45359	7089	43973	61581	43465	43678	192697	33869	2596	229162
Male	173534	4806	26194	3694	26245	37005	26391	26564	116205	20951	1684	138840
Female	114282	1400	19165	3395	17728	24576	17074	17114	76492	12918	912	90322
Owner holdings	1181671	44980	932357	31083	77701	42761	22140	16812	159414	12196	1641	173251
% of total holdings	52.14	4.82	88.01	93.52	85.22	67.74	62.71	57.41	72.83	59.77	75.94	71.75
Owner-cum-tenant holdings	79282	-	15262	1110	11462	18747	12395	11908	54512	7900	498	62910
% of total holdings	3.50	-	1.44	3.34	12.57	29.70	35.11	40.66	24.90	38.72	23.04	26.05
Tenant holdings	1005526	887384	111809	1042	2012	1615	768	566	4961	308	22	5291
% of total holdings	44.37	95.18	10.55	3.14	2.21	2.56	2.18	1.93	2.27	1.51	1.02	2.19
Agri. Labour households	88086	10876	38135	3018	11724	10772	6035	4549	33080	2763	214	36057
% of total holdings	3.89	1.17	3.60	9.08	12.86	17.07	17.09	15.53	15.11	13.54	9.90	14.93
Operated area	406811	-	133446	4326	23970	43615	41282	54910	163778	76112	29149	269039
Average operated area per holding	0.18	-	0.13	0.13	0.26	0.69	1.17	1.87	0.75	3.73	13.49	1.11
Owned area	645265	42825	319964	9188	36807	48894	42852	49585	178138	66947	28204	273289
% of operated area	158.62	-	239.77	212.38	153.55	112.10	103.80	90.30	108.77	87.96	96.76	101.58
Average area per holding	0.28	0.05	0.30	0.28	0.40	0.77	1.21	1.69	0.81	3.28	13.05	1.13

TABLE D5 : BASIC CHARACTERISTICS OF HOLDINGS CLASSIFIED BY AREA SIZE FOR DHAKA DIVISION

Items	All holdings	(Area in acres)										
		Non-farm holdings			Farm holdings by area & size							
		With no operated area	With no cultivated area	With 0.01-0.04 cultivated area	Small					Medium	Large	Total farm holdings
					0.05-0.49 acre	0.50-0.99 acre	1.00-1.49 acre	1.50-2.49 acres	Total small	2.50-7.49 acres	7.50+ acres	
1	2	3	4	5	6	7	8	9	10	11	12	13
Homestead area	122189	-	89599	1997	6525	7450	5117	5071	24163	4963	1467	30593
Average area per holding	0.05	-	0.08	0.06	0.07	0.12	0.14	0.17	0.11	0.24	0.68	0.13
Area under bamboo clump	6898	-	3146	161	501	756	575	662	2495	776	319	3590
Pond area (single owner)	10933	-	5394	190	539	946	769	883	3137	1301	911	5349
Pond area (joint owner)	4715	-	2538	122	303	395	289	315	1302	485	269	2056
Net cropped area	212113	-	-	798	15237	32297	32822	45243	125599	63675	22042	211315
% of operated area	52.14	-	-	18.45	63.57	74.05	79.51	82.39	76.69	83.66	75.62	78.54
Area under permanent crops	16394	-	-	579	3430	2833	2143	2218	10625	3250	1941	15815
% of net cultivated area	7.73	-	-	72.50	22.51	8.77	6.53	4.90	8.46	5.10	8.81	7.48
Area under trees	15482	-	-	564	3297	2688	2030	2090	10106	3039	1773	14918
Area under flower cultivation	339	-	-	8	56	61	48	54	219	72	39	331
Area under nursery	573	-	-	6	77	84	65	74	300	139	129	567
Current fallow area	4703	-	-	68	832	696	556	632	2715	1205	715	4635
Temporary-crops net area	191016	-	-	151	10975	28768	30123	42393	112259	59220	19386	190865
% of cropped area	90.05	-	-	18.94	72.03	89.07	91.78	93.70	89.38	93.00	87.95	90.32
Area under permanent fallow	11609	-	8270	361	214	382	319	462	1378	900	701	2979
Area under pisciculture (non-pond)	1347	-	531	21	20	55	66	88	228	221	346	795
Holdings reporting irrigation	110089	-	-	772	24896	32501	20421	18205	96023	12322	972	109317
% of total holdings	4.86	-	-	2.32	27.31	51.49	57.84	62.16	43.87	60.39	44.98	45.27
Net irrigated area	103970	-	-	21	5426	17096	17846	24445	64812	31536	7601	103949
% of net cultivated area	49.02	-	-	2.68	35.61	52.93	54.37	54.03	51.60	49.53	34.48	49.19
% of temporary-crops net area	54.43	-	-	14.13	49.44	59.43	59.24	57.66	57.73	53.25	39.21	54.46
Livestock & poultry												
Holdings reporting cattle	100228	1289	23950	2996	13869	19065	13826	13939	60699	10476	818	71993
Number of cattle	256694	3673	54454	6131	29366	44420	35626	40377	149789	37958	4689	192436

TABLE D5 : BASIC CHARACTERISTICS OF HOLDINGS CLASSIFIED BY AREA SIZE FOR DHAKA DIVISION

(Area in acres)												
Items	All holdings	Non-farm holdings			Farm holdings by area & size							
		With no operated area	With no cultivated area	With 0.01-0.04 cultivated area	Small					Medium	Large	Total farm holdings
					0.05-0.49 acre	0.50-0.99 acre	1.00-1.49 acre	1.50-2.49 acres	Total small	2.50-7.49 acres	7.50+ acres	
1	2	3	4	5	6	7	8	9	10	11	12	13
Holdings reporting buffalo	1091	32	434	39	146	166	94	91	497	73	16	586
Number of buffalo	3425	155	1386	105	393	565	232	266	1456	258	65	1779
Holdings reporting goat	38427	741	13379	1534	5958	6757	3968	3522	20205	2401	167	22773
Number of goat	107699	2522	36803	3755	16409	18019	11297	10325	56050	7885	684	64619
Holdings reporting sheep	5136	55	1199	126	687	968	666	801	3122	598	36	3756
Number of sheep	16432	221	4042	407	2019	2845	2104	2397	9365	2156	241	11762
Holdings reporting fowl	138011	2439	50730	7319	20162	21518	13573	12815	68068	8800	655	77523
Number of fowl	877105	14953	300349	39715	120597	136657	90538	92651	440443	74108	7537	522088
Holdings reporting duck	53715	975	17590	2557	7676	8760	5846	5734	28016	4247	330	32593
Number of duck	290704	5963	93615	12457	37807	45104	31706	32966	147583	27934	3152	178669
Holdings reporting pigeon	11731	300	4409	472	1463	1557	1077	1212	5309	1132	109	6550
Number of pigeon	139489	3833	52793	4579	16150	17656	11795	14950	60551	15499	2234	78284
Holdings reporting taken loan												
Loan for crop production	12556	153	1745	157	1799	3095	2150	2048	9092	1308	101	10501
Loan for pisciculture	548	15	242	22	62	84	36	27	209	50	10	269
Loan for livestock	2064	37	650	98	336	374	248	191	1149	124	6	1279
Loan for forestry	148	7	31	8	40	30	12	12	94	7	1	102
Loan for nursery	210	23	63	11	52	30	13	8	103	10	-	113
Loan for others	38162	6408	19201	1155	3852	3347	1825	1492	10516	837	45	11398
Ownership & agricultural equipment												
Holdings reporting deep-tube well	903	13	161	8	78	152	126	142	498	180	43	721
Number of deep-tube wells	1003	13	172	9	89	173	140	154	556	199	54	809
Holdings reporting shallow tube well	3259	6	377	18	217	456	448	706	1827	913	118	2858
Number of shallow tube wells	3846	6	407	19	245	494	498	817	2054	1156	204	3414
Holdings reporting low-lift pump	1149	19	178	9	128	167	156	176	627	272	44	943
Number of low-lift pumps	1339	20	192	13	146	191	168	200	705	337	72	1114
Holdings reporting manual irrigation	4885	-	-	303	1773	1130	699	537	4139	377	66	4582

TABLE D5 : BASIC CHARACTERISTICS OF HOLDINGS CLASSIFIED BY AREA SIZE FOR DHAKA DIVISION

Items	All holdings	Non-farm holdings			Farm holdings by area & size							
		With no operated area	With no cultivated area	With 0.01-0.04 cultivated area	Small					Medium	Large	Total farm holdings
					0.05-0.49	0.50-0.99	1.00-1.49	1.50-2.49	Total smal	2.50-7.49	7.50+	
					acre	acre	acre	acres		acres	acres	
1	2	3	4	5	6	7	8	9	10	11	12	13
Holdings reporting tractor	545	2	55	1	35	66	72	85	258	180	49	487
Number of tractors	591	2	57	1	39	73	75	92	279	196	56	531
Holdings reporting power-tiller	529	2	28	2	33	65	59	106	263	174	60	497
Number of power-tillers	610	2	28	3	48	74	63	117	302	201	74	577
Holdings reporting thresher machine	1521	2	108	12	194	243	236	301	974	336	89	1399
Number of thresher machines	1902	2	143	18	235	299	286	381	1201	393	145	1739
Holdings reporting seeder machine	233	1	15	1	36	54	34	29	153	54	9	216
Number of seeder machines	363	1	15	1	61	86	46	47	240	87	19	346
Holdings reporting other machine	47173	593	9459	1891	8539	9679	6334	6065	30617	4256	357	35230
Number of others machines	203578	1852	30467	6101	31820	43255	31194	32166	138435	24591	2132	165158

TABLE D5 : BASIC CHARACTERISTICS OF HOLDINGS CLASSIFIED BY AREA SIZE FOR DHAKA DIVISION

Items	All holdings	(Area in acres)										
		Non-farm holdings			Farm holdings by area & size							
		With no operated area	With no cultivated area	With 0.01-0.04 cultivated area	Small					Medium	Large	Total farm holdings
					0.05-0.49 acre	0.50-0.99 acre	1.00-1.49 acre	1.50-2.49 acres	Total small	2.50-7.49 acres	7.50+ acres	
1	2	3	4	5	6	7	8	9	10	11	12	13

33 GAZIPUR ZILA

Total number of holdings	538597	49732	242092	16570	70916	55415	41746	35489	203566	24943	1694	230203
Percentage	100.00	9.23	44.95	3.08	13.17	10.29	7.75	6.59	37.80	4.63	0.31	42.74
Male headed holdings	508897	46504	224401	15466	67411	53562	40681	34671	196325	24530	1671	222526
% of total holdings	94.49	93.51	92.69	93.34	95.06	96.66	97.45	97.70	96.44	98.34	98.64	96.67
Female headed holdings	29700	3228	17691	1104	3505	1853	1065	818	7241	413	23	7677
% of total holdings	5.51	6.49	7.31	6.66	4.94	3.34	2.55	2.30	3.56	1.66	1.36	3.33
Total population in dwelling HH	2413439	195899	995173	72120	315232	260716	209661	193892	979501	157845	12901	1150247
Male	1236317	98256	506181	36118	160324	134115	109203	101588	505230	83717	6815	595762
Female	1177122	97643	488992	36002	154908	126601	100458	92304	474271	74128	6086	554485
Total population engaged in agri. work	488075	4816	73269	10974	88327	91993	79030	75147	334497	60122	4397	399016
Male	286431	2952	41569	6022	50904	54113	46998	44929	196944	36227	2717	235888
Female	201644	1864	31700	4952	37423	37880	32032	30218	137553	23895	1680	163128
Owner holdings	337436	2962	163860	14282	56380	35299	25794	20892	138365	16625	1342	156332
% of total holdings	62.65	5.96	67.69	86.19	79.50	63.70	61.79	58.87	67.97	66.65	79.22	67.91
Owner-cum-tenant holdings	71397	-	4308	821	10753	18367	14854	13920	57894	8027	347	66268
% of total holdings	13.26	-	1.78	4.95	15.16	33.14	35.58	39.22	28.44	32.18	20.48	28.79
Tenant holdings	129764	46770	73924	1467	3783	1749	1098	677	7307	291	5	7603
% of total holdings	24.09	94.04	30.54	8.85	5.33	3.16	2.63	1.91	3.59	1.17	0.30	3.30
Agri. Labour households	83423	2895	31860	3483	17938	12054	7202	4986	42180	2787	218	45185
% of total holdings	15.49	5.82	13.16	21.02	25.29	21.75	17.25	14.05	20.72	11.17	12.87	19.63
Operated area	308518	-	18565	1639	19214	38932	49266	68123	175535	92654	20125	288314
Average operated area per holding	0.57	-	0.08	0.10	0.27	0.70	1.18	1.92	0.86	3.71	11.88	1.25
Owned area	303975	1937	29145	2411	21620	35616	44417	60208	161861	88211	20411	270482
% of operated area	98.53	-	156.99	147.08	112.52	91.48	90.16	88.38	92.21	95.20	101.42	93.82
Average area per holding	0.56	0.04	0.12	0.15	0.30	0.64	1.06	1.70	0.80	3.54	12.05	1.17

TABLE D5 : BASIC CHARACTERISTICS OF HOLDINGS CLASSIFIED BY AREA SIZE FOR DHAKA DIVISION

Items	All holdings	(Area in acres)										
		Non-farm holdings			Farm holdings by area & size							
		With no operated area	With no cultivated area	With 0.01-0.04 cultivated area	Small					Medium	Large	Total farm holdings
					0.05-0.49 acre	0.50-0.99 acre	1.00-1.49 acre	1.50-2.49 acres	Total small	2.50-7.49 acres	7.50+ acres	
1	2	3	4	5	6	7	8	9	10	11	12	13
Homestead area	39038	-	13295	810	4816	5414	4816	4851	19898	4480	555	24932
Average area per holding	0.07	-	0.05	0.05	0.07	0.10	0.12	0.14	0.10	0.18	0.33	0.11
Area under bamboo clump	7119	-	440	49	461	925	1211	1582	4178	2055	397	6630
Pond area (single owner)	3659	-	398	23	109	293	386	594	1381	1215	642	3238
Pond area (joint owner)	1324	-	155	17	42	129	155	261	588	459	105	1152
Net cropped area	231963	-	-	412	13123	30375	40126	56390	140014	76654	14883	231551
% of operated area	75.19	-	-	25.13	68.30	78.02	81.45	82.78	79.76	82.73	73.95	80.31
Area under permanent crops	49220	-	-	248	3711	5531	7174	11010	27427	17581	3964	48972
% of net cultivated area	21.22	-	-	60.20	28.28	18.21	17.88	19.53	19.59	22.94	26.64	21.15
Area under trees	48572	-	-	245	3674	5469	7091	10879	27113	17341	3873	48327
Area under flower cultivation	170	-	-	2	15	18	22	35	91	51	26	168
Area under nursery	478	-	-	1	22	44	61	96	223	189	65	477
Current fallow area	4881	-	-	18	307	536	679	1035	2557	1758	549	4864
Temporary-crops net area	177862	-	-	146	9104	24308	32273	44345	110030	57315	10370	177716
% of cropped area	76.68	-	-	35.44	69.38	80.03	80.43	78.64	78.59	74.77	69.68	76.75
Area under permanent fallow	4958	-	1318	51	146	361	474	760	1739	1389	461	3589
Area under pisciculture (non-pond)	1014	-	47	2	28	52	78	177	335	390	240	965
Holdings reporting irrigation	139754	-	-	1038	26687	35446	29778	26623	118534	18981	1201	138716
% of total holdings	25.95	-	-	6.26	37.63	63.96	71.33	75.02	58.23	76.10	70.90	60.26
Net irrigated area	119337	-	-	27	5460	16488	22469	30712	75129	37967	6213	119309
% of net cultivated area	51.45	-	-	6.64	41.61	54.28	56.00	54.46	53.66	49.53	41.75	51.53
% of temporary-crops net area	67.10	-	-	18.74	59.97	67.83	69.62	69.26	68.28	66.24	59.91	67.13
Livestock & poultry												
Holdings reporting cattle	160076	702	24626	3315	26836	30666	27090	25843	110435	19642	1356	131433
Number of cattle	377016	1428	46084	6077	51094	65065	64512	70174	250845	65911	6671	323427

TABLE D5 : BASIC CHARACTERISTICS OF HOLDINGS CLASSIFIED BY AREA SIZE FOR DHAKA DIVISION

Items	All holdings	(Area in acres)										
		Non-farm holdings			Farm holdings by area & size							
		With no operated area	With no cultivated area	With 0.01-0.04 cultivated area	Small					Medium	Large	Total farm holdings
					0.05-0.49 acre	0.50-0.99 acre	1.00-1.49 acre	1.50-2.49 acres	Total small	2.50-7.49 acres	7.50+ acres	
1	2	3	4	5	6	7	8	9	10	11	12	13
Holdings reporting buffalo	1585	6	290	40	268	255	239	245	1007	219	23	1249
Number of buffalo	4051	14	717	94	621	680	654	687	2642	492	92	3226
Holdings reporting goat	82088	555	16649	2433	15588	14648	12239	11052	53527	8336	588	62451
Number of goat	211441	1391	39248	5639	37380	36309	31907	30736	136332	26382	2449	165163
Holdings reporting sheep	2826	17	592	54	599	499	378	382	1858	281	24	2163
Number of sheep	10681	78	2016	177	2148	1852	1528	1572	7100	1151	159	8410
Holdings reporting fowl	186055	1131	43789	6520	35234	32207	25961	23252	116654	16854	1107	134615
Number of fowl	1136046	5580	227462	35465	196304	192074	166787	162796	717961	137503	12075	867539
Holdings reporting duck	67628	377	16183	2154	11815	11720	9447	8998	41980	6485	449	48914
Number of duck	326213	1943	74705	9686	53263	54489	46194	46188	200134	36469	3276	239879
Holdings reporting pigeon	16212	87	3133	435	2300	2535	2481	2690	10006	2346	205	12557
Number of pigeon	113509	647	24952	3250	14850	16031	15830	17659	64370	17879	2411	84660
Holdings reporting taken loan												
Loan for crop production	26999	196	3482	487	4680	5434	4903	4574	19591	3101	142	22834
Loan for pisciculture	531	2	98	6	76	89	66	76	307	105	13	425
Loan for livestock	2817	40	637	140	636	491	375	295	1797	192	11	2000
Loan for forestry	206	2	30	6	37	42	29	34	142	22	4	168
Loan for nursery	229	4	68	12	57	30	23	16	126	17	2	145
Loan for others	50694	1527	20931	2549	9276	6341	4418	3529	23564	2032	91	25687
Ownership & agricultural equipment												
Holdings reporting deep-tube well	1032	4	92	11	62	104	137	220	523	340	62	925
Number of deep-tube wells	1093	4	95	12	66	111	142	225	544	369	69	982
Holdings reporting shallow tube well	4122	10	172	60	260	455	680	987	2382	1310	188	3880
Number of shallow tube wells	4454	11	176	61	274	483	719	1049	2525	1437	244	4206
Holdings reporting low-lift pump	1954	2	67	7	89	190	306	481	1066	740	72	1878
Number of low-lift pumps	2170	2	76	7	94	203	329	520	1146	859	80	2085
Holdings reporting manual irrigation	15615	-	-	650	3801	3435	2838	2680	12754	2069	142	14965

TABLE D5 : BASIC CHARACTERISTICS OF HOLDINGS CLASSIFIED BY AREA SIZE FOR DHAKA DIVISION

Items	All holdings	(Area in acres)										
		Non-farm holdings			Farm holdings by area & size							
		With no operated area	With no cultivated area	With 0.01-0.04 cultivated area	Small					Medium	Large	Total farm holdings
					0.05-0.49 acre	0.50-0.99 acre	1.00-1.49 acre	1.50-2.49 acres	Total small	2.50-7.49 acres	7.50+ acres	
1	2	3	4	5	6	7	8	9	10	11	12	13
Holdings reporting tractor	370	2	10	6	43	52	50	64	209	122	21	352
Number of tractors	386	2	11	7	44	55	51	68	218	127	21	366
Holdings reporting power-tiller	319	-	11	1	20	40	66	58	184	104	19	307
Number of power-tillers	364	-	14	1	26	47	77	65	215	113	21	349
Holdings reporting thresher machine	687	-	25	9	85	130	109	130	454	172	27	653
Number of thresher machines	836	-	39	18	105	161	132	150	548	201	30	779
Holdings reporting seeder machine	411	-	149	36	56	60	46	32	194	30	2	226
Number of seeder machines	983	-	487	124	115	74	67	60	316	54	2	372
Holdings reporting other machine	93233	207	12497	3065	19317	18963	15095	13775	67150	9723	591	77464
Number of other machines	403791	873	42290	9135	72055	81947	71455	69858	295315	52856	3322	351493

TABLE D5 : BASIC CHARACTERISTICS OF HOLDINGS CLASSIFIED BY AREA SIZE FOR DHAKA DIVISION

Items	All holdings	(Area in acres)										
		Non-farm holdings			Farm holdings by area & size							
		With no operated area	With no cultivated area	With 0.01-0.04 cultivated area	Small				Total small	Medium	Large	Total farm holdings
					0.05-0.49 acre	0.50-0.99 acre	1.00-1.49 acre	1.50-2.49 acres		2.50-7.49 acres	7.50+ acres	
1	2	3	4	5	6	7	8	9	10	11	12	13

56 MANIKGANJ ZILA

Total number of holdings	293977	2789	106957	13163	40588	45562	31207	30956	148313	21244	1511	171068
Percentage	100.00	0.95	36.38	4.48	13.81	15.50	10.62	10.53	50.45	7.23	0.51	58.19
Male headed holdings	281106	2636	99496	12367	38794	44270	30532	30502	144098	21003	1506	166607
% of total holdings	95.62	94.51	93.02	93.95	95.58	97.16	97.84	98.53	97.16	98.87	99.67	97.39
Female headed holdings	12871	153	7461	796	1794	1292	675	454	4215	241	5	4461
% of total holdings	4.38	5.49	6.98	6.05	4.42	2.84	2.16	1.47	2.84	1.13	0.33	2.61
Total population in dwelling HH	1423721	11277	462524	58988	183774	219915	161879	173476	739044	140085	11803	890932
Male	729578	5676	232145	29711	93075	113595	83993	91091	381754	74080	6212	462046
Female	694143	5601	230379	29277	90699	106320	77886	82385	357290	66005	5591	428886
Total population engaged in agri. work	289251	900	51246	6473	39301	56834	44173	48293	188601	38896	3135	230632
Male	229590	677	39547	5219	31004	45485	35288	38851	150628	31024	2495	184147
Female	59661	223	11699	1254	8297	11349	8885	9442	37973	7872	640	46485
Owner holdings	187540	284	90194	11873	27079	21290	13140	13223	74732	9680	777	85189
% of total holdings	63.79	10.18	84.33	90.20	66.72	46.73	42.11	42.72	50.39	45.57	51.42	49.80
Owner-cum-tenant holdings	82899	-	2305	359	11500	22578	17239	17147	68464	11077	694	80235
% of total holdings	28.20	-	2.16	2.73	28.33	49.55	55.24	55.39	46.16	52.14	45.93	46.90
Tenant holdings	23538	2505	14458	931	2009	1694	828	586	5117	487	40	5644
% of total holdings	8.01	89.82	13.52	7.07	4.95	3.72	2.65	1.89	3.45	2.29	2.65	3.30
Agri. Labour households	76117	623	28218	3548	13654	13443	7561	5622	40280	3268	180	43728
% of total holdings	25.89	22.34	26.38	26.95	33.64	29.50	24.23	18.16	27.16	15.38	11.91	25.56
Operated area	252637	-	14114	1906	12118	32500	37259	58610	140486	78837	17293	236616
Average operated area per holding	0.86	-	0.13	0.14	0.30	0.71	1.19	1.89	0.95	3.71	11.44	1.38
Owned area	244913	309	33512	3966	15163	29022	31000	48591	123776	68100	15250	207126
% of operated area	96.94	-	237.43	208.07	125.13	89.30	83.20	82.91	88.11	86.38	88.19	87.54
Average area per holding	0.83	0.11	0.31	0.30	0.37	0.64	0.99	1.57	0.83	3.21	10.09	1.21

TABLE D5 : BASIC CHARACTERISTICS OF HOLDINGS CLASSIFIED BY AREA SIZE FOR DHAKA DIVISION

Items	All holdings	(Area in acres)										
		Non-farm holdings			Farm holdings by area & size							
		With no operated area	With no cultivated area	With 0.01-0.04 cultivated area	Small					Medium	Large	Total farm holdings
					0.05-0.49 acre	0.50-0.99 acre	1.00-1.49 acre	1.50-2.49 acres	Total small	2.50-7.49 acres	7.50+ acres	
1	2	3	4	5	6	7	8	9	10	11	12	13
Homestead area	32167	-	9361	906	3218	5072	4106	4820	17217	4217	467	21901
Average area per holding	0.11	-	0.09	0.07	0.08	0.11	0.13	0.16	0.12	0.20	0.31	0.13
Area under bamboo clump	3335	-	539	119	320	518	466	643	1947	668	63	2678
Pond area (single owner)	2999	-	460	76	139	332	362	572	1405	889	168	2463
Pond area (joint owner)	688	-	121	26	36	78	77	145	336	164	42	542
Net cropped area	196739	-	-	285	8076	25603	31150	50282	115111	67739	13603	196453
% of operated area	77.87	-	-	14.97	66.65	78.78	83.60	85.79	81.94	85.92	78.66	83.03
Area under permanent crops	4653	-	-	227	835	852	679	863	3229	1024	173	4426
% of net cultivated area	2.36	-	-	79.63	10.34	3.33	2.18	1.72	2.81	1.51	1.27	2.25
Area under trees	4571	-	-	226	827	841	666	845	3178	1006	160	4345
Area under flower cultivation	21	-	-	1	2	3	3	3	12	8	-	20
Area under nursery	61	-	-	-	5	8	11	15	39	10	12	60
Current fallow area	5390	-	-	5	144	303	487	781	1715	2423	1246	5384
Temporary-crops net area	186696	-	-	53	7097	24448	29984	48638	110167	64292	12185	186643
% of cropped area	94.90	-	-	18.53	87.88	95.49	96.26	96.73	95.70	94.91	89.57	95.01
Area under permanent fallow	6735	-	1602	245	85	212	302	629	1229	2219	1441	4888
Area under pisciculture (non-pond)	217	-	13	4	18	26	21	48	113	74	13	200
Holdings reporting irrigation	115022	-	-	172	17481	31686	23742	24649	97558	16274	1018	114850
% of total holdings	39.13	-	-	1.31	43.07	69.54	76.08	79.63	65.78	76.61	67.37	67.14
Net irrigated area	100148	-	-	6	3902	15307	18335	27813	65357	30784	4002	100143
% of net cultivated area	50.90	-	-	1.95	48.31	59.78	58.86	55.32	56.78	45.44	29.42	50.98
% of temporary-crops net area	53.64	-	-	10.50	54.98	62.61	61.15	57.18	59.33	47.88	32.85	53.65
Livestock & poultry												
Holdings reporting cattle	119587	164	19805	2995	14973	23584	19256	21470	79283	16149	1191	96623
Number of cattle	283090	288	35398	5239	27800	48728	45629	58291	180448	55598	6119	242165

TABLE D5 : BASIC CHARACTERISTICS OF HOLDINGS CLASSIFIED BY AREA SIZE FOR DHAKA DIVISION

(Area in acres)												
Items	All holdings	Non-farm holdings			Farm holdings by area & size							
		With no operated area	With no cultivated area	With 0.01-0.04 cultivated area	Small					Medium	Large	Total farm holdings
					0.05-0.49 acre	0.50-0.99 acre	1.00-1.49 acre	1.50-2.49 acres	Total small	2.50-7.49 acres	7.50+ acres	
1	2	3	4	5	6	7	8	9	10	11	12	13
Holdings reporting buffalo	604	1	115	16	83	135	88	69	375	80	17	472
Number of buffalo	1902	5	382	39	250	395	346	205	1196	240	40	1476
Holdings reporting goat	68412	175	16904	2659	10564	12946	9233	9011	41754	6402	518	48674
Number of goat	166025	420	38254	6008	24655	31082	23048	23216	102001	17710	1632	121343
Holdings reporting sheep	9218	10	1541	308	1142	1685	1420	1562	5809	1431	119	7359
Number of sheep	25313	21	3821	797	2869	4526	3931	4353	15679	4461	534	20674
Holdings reporting fowl	148868	270	38222	5884	21217	27238	19800	20502	88757	14653	1082	104492
Number of fowl	815989	1116	187421	27931	106289	144611	113376	124986	489262	100764	9495	599521
Holdings reporting duck	59246	130	12655	2063	7766	11392	8611	9168	36937	6948	513	44398
Number of duck	241699	433	48545	7531	28983	44590	35217	39502	148292	33723	3175	185190
Holdings reporting pigeon	7028	4	1247	188	726	1098	1013	1306	4143	1317	129	5589
Number of pigeon	78160	68	13691	1849	6966	11244	10824	14560	43594	16800	2158	62552
Holdings reporting taken loan												
Loan for crop production	28840	33	3776	479	3902	6533	5042	5085	20562	3659	331	24552
Loan for pisciculture	807	2	389	48	95	86	75	52	308	53	7	368
Loan for livestock	3221	12	1120	116	528	567	324	296	1715	229	29	1973
Loan for forestry	103	-	37	6	13	23	9	5	50	10	-	60
Loan for nursery	134	-	65	5	17	18	15	7	57	7	-	64
Loan for others	33719	159	14268	1994	5411	4926	3001	2498	15836	1379	83	17298
Ownership & agricultural equipment												
Holdings reporting deep-tube well	1536	1	41	14	80	197	272	433	982	465	33	1480
Number of deep-tube wells	1648	1	42	15	82	210	285	458	1035	516	39	1590
Holdings reporting shallow tube well	9487	4	248	53	308	1043	1533	2899	5783	3103	296	9182
Number of shallow tube wells	10446	4	272	55	332	1107	1613	3102	6154	3567	394	10115
Holdings reporting low-lift pump	761	-	22	4	15	70	90	214	389	318	28	735
Number of low-lift pumps	842	-	24	7	17	74	98	230	419	356	36	811
Holdings reporting manual irrigation	1058	-	-	19	197	258	194	239	888	140	11	1039

TABLE D5 : BASIC CHARACTERISTICS OF HOLDINGS CLASSIFIED BY AREA SIZE FOR DHAKA DIVISION

Items	All holdings	Non-farm holdings			(Area in acres)							
		With no operated area	With no cultivated area	With 0.01-0.04 cultivated area	Farm holdings by area & size							Total farm holdings
					Small					Medium	Large	
					0.05-0.49 acre	0.50-0.99 acre	1.00-1.49 acre	1.50-2.49 acres	Total small	2.50-7.49 acres	7.50+ acres	
1	2	3	4	5	6	7	8	9	10	11	12	13
Holdings reporting tractor	864	-	22	3	22	54	81	210	367	430	42	839
Number of tractors	886	-	23	4	22	56	82	211	371	443	45	859
Holdings reporting power-tiller	2093	-	44	8	59	137	214	480	890	999	152	2041
Number of power-tillers	2141	-	47	8	65	138	220	485	908	1022	156	2086
Holdings reporting thresher machine	7024	3	141	28	197	700	1015	2094	4006	2612	234	6852
Number of thresher machines	7463	3	175	33	218	747	1069	2229	4263	2745	244	7252
Holdings reporting seeder machine	282	-	13	1	14	48	53	69	184	75	9	268
Number of seeder machines	588	-	21	1	23	88	116	149	376	169	21	566
Holdings reporting other machine	169724	252	40184	6003	26427	32871	23212	23282	105792	16295	1198	123285
Number of other machines	731320	752	131500	20626	99554	143150	111786	122139	476629	94176	7637	578442

TABLE D5 : BASIC CHARACTERISTICS OF HOLDINGS CLASSIFIED BY AREA SIZE FOR DHAKA DIVISION

Items	All holdings	(Area in acres)										
		Non-farm holdings			Farm holdings by area & size							
		With no operated area	With no cultivated area	With 0.01-0.04 cultivated area	Small				Total small	Medium	Large	Total farm holdings
					0.05-0.49 acre	0.50-0.99 acre	1.00-1.49 acre	1.50-2.49 acres		2.50-7.49 acres	7.50+ acres	
1	2	3	4	5	6	7	8	9	10	11	12	13

59 MUNSHIGANJ ZILA

Total number of holdings	268766	10869	149795	6128	32113	26194	15453	14145	87905	12573	1496	101974
Percentage	100.00	4.04	55.73	2.28	11.95	9.75	5.75	5.26	32.71	4.68	0.56	37.94
Male headed holdings	256291	10304	141490	5727	30816	25313	15018	13799	84946	12348	1476	98770
% of total holdings	95.36	94.80	94.46	93.46	95.96	96.64	97.19	97.55	96.63	98.21	98.66	96.86
Female headed holdings	12475	565	8305	401	1297	881	435	346	2959	225	20	3204
% of total holdings	4.64	5.20	5.54	6.54	4.04	3.36	2.81	2.45	3.37	1.79	1.34	3.14
Total population in dwelling HH	1365605	46447	713078	30209	163827	143379	88724	85499	481429	82981	11461	575871
Male	708854	23801	365063	15523	85591	75637	47029	45438	253695	44548	6224	304467
Female	656751	22646	348015	14686	78236	67742	41695	40061	227734	38433	5237	271404
Total population engaged in agri. work	172008	1631	46324	2510	28327	30930	19984	19891	99132	19828	2583	121543
Male	136132	1231	37709	2059	22407	23960	15473	15584	77424	15567	2142	95133
Female	35876	400	8615	451	5920	6970	4511	4307	21708	4261	441	26410
Owner holdings	190220	666	125585	5656	23564	14397	7900	6526	52387	5383	543	58313
% of total holdings	70.78	6.13	83.84	92.30	73.38	54.96	51.12	46.14	59.60	42.81	36.30	57.18
Owner-cum-tenant holdings	42816	-	3111	177	7144	10615	6819	7181	31759	6850	919	39528
% of total holdings	15.93	-	2.08	2.89	22.25	40.52	44.13	50.77	36.13	54.48	61.43	38.76
Tenant holdings	35730	10203	21099	295	1405	1182	734	438	3759	340	34	4133
% of total holdings	13.29	93.87	14.09	4.81	4.38	4.51	4.75	3.10	4.28	2.70	2.27	4.05
Agri. Labour households	62636	1487	34990	1502	8464	6587	3747	3103	21901	2470	286	24657
% of total holdings	23.31	13.68	23.36	24.51	26.36	25.15	24.25	21.94	24.91	19.65	19.12	24.18
Operated area	157807	-	15608	725	9416	18823	18740	26817	73796	49057	18621	141474
Average operated area per holding	0.59	-	0.10	0.12	0.29	0.72	1.21	1.90	0.84	3.90	12.45	1.39
Owned area	142433	480	34484	1417	10505	15732	14878	19505	60620	33885	11546	106051
% of operated area	90.26	-	220.94	195.56	111.57	83.58	79.39	72.73	82.15	69.07	62.00	74.96
Average area per holding	0.53	0.04	0.23	0.23	0.33	0.60	0.96	1.38	0.69	2.70	7.72	1.04

TABLE D5 : BASIC CHARACTERISTICS OF HOLDINGS CLASSIFIED BY AREA SIZE FOR DHAKA DIVISION

(Area in acres)												
Items	All holdings	Non-farm holdings			Farm holdings by area & size							
		With no operated area	With no cultivated area	With 0.01-0.04 cultivated area	Small					Medium	Large	Total farm holdings
					0.05-0.49 acre	0.50-0.99 acre	1.00-1.49 acre	1.50-2.49 acres	Total small	2.50-7.49 acres	7.50+ acres	
1	2	3	4	5	6	7	8	9	10	11	12	13
Homestead area	22143	-	10516	368	2111	2616	1856	1970	8554	2271	434	11259
Average area per holding	0.08	-	0.07	0.06	0.07	0.10	0.12	0.14	0.10	0.18	0.29	0.11
Area under bamboo clump	938	-	361	10	66	103	87	109	364	164	38	566
Pond area (single owner)	1997	-	567	25	105	212	190	245	752	480	173	1405
Pond area (joint owner)	2532	-	833	46	231	335	268	282	1116	434	104	1653
Net cropped area	122659	-	-	150	6696	15167	15958	23648	61469	44390	16651	122509
% of operated area	77.73	-	-	20.71	71.11	80.58	85.16	88.18	83.30	90.49	89.42	86.59
Area under permanent crops	1743	-	-	73	402	321	252	244	1219	349	102	1670
% of net cultivated area	1.42	-	-	48.42	6.01	2.11	1.58	1.03	1.98	0.79	0.61	1.36
Area under trees	1706	-	-	72	396	310	247	240	1193	341	100	1634
Area under flower cultivation	11	-	-	1	3	4	-	2	9	1	-	11
Area under nursery	26	-	-	-	4	6	5	3	17	7	1	25
Current fallow area	655	-	-	9	99	85	66	86	336	219	91	646
Temporary-crops net area	120262	-	-	69	6194	14761	15640	23318	59913	43822	16458	120194
% of cropped area	98.05	-	-	45.74	92.51	97.32	98.00	98.60	97.47	98.72	98.84	98.11
Area under permanent fallow	1197	-	660	36	27	49	37	53	166	165	170	501
Area under pisciculture (non-pond)	84	-	34	-	1	4	3	7	15	23	11	50
Holdings reporting irrigation	59405	-	2	510	14402	15779	10010	9279	49470	8465	958	58893
% of total holdings	22.10	-	-	8.32	44.85	60.24	64.78	65.60	56.28	67.33	64.04	57.75
Net irrigated area	70487	-	5	15	3344	8764	9501	13719	35329	25988	9151	70468
% of net cultivated area	57.47	-	-	9.96	49.95	57.78	59.54	58.01	57.47	58.54	54.96	57.52
% of temporary-crops net area	58.61	-	-	21.77	53.99	59.37	60.75	58.84	58.97	59.30	55.60	58.63
Livestock & poultry												
Holdings reporting cattle	47128	315	12802	770	7070	8185	5599	5956	26810	5711	720	33241
Number of cattle	121625	727	28382	1557	16200	20518	15113	17023	68854	18972	3133	90959
Holdings reporting buffalo	395	1	79	10	57	72	36	62	227	64	14	305
Number of buffalo	1782	2	328	52	364	259	185	266	1074	271	55	1400

TABLE D5 : BASIC CHARACTERISTICS OF HOLDINGS CLASSIFIED BY AREA SIZE FOR DHAKA DIVISION

(Area in acres)												
Items	All holdings	Non-farm holdings			Farm holdings by area & size							
		With no operated area	With no cultivated area	With 0.01-0.04 cultivated area	Small					Medium	Large	Total farm holdings
					0.05-0.49 acre	0.50-0.99 acre	1.00-1.49 acre	1.50-2.49 acres	Total small	2.50-7.49 acres	7.50+ acres	
1	2	3	4	5	6	7	8	9	10	11	12	13
Holdings reporting goat	18794	146	7096	539	3073	3046	1696	1708	9523	1341	149	11013
Number of goat	47942	362	17621	1291	7536	7948	4325	4489	24298	3862	508	28668
Holdings reporting sheep	841	7	288	13	132	142	88	72	434	87	12	533
Number of sheep	3085	22	1051	56	451	520	287	293	1551	352	53	1956
Holdings reporting fowl	86682	843	35539	2431	13408	12397	7600	7253	40658	6473	738	47869
Number of fowl	457620	3575	166506	12211	69424	68026	43566	44377	225393	43702	6233	275328
Holdings reporting duck	39441	359	14950	871	5652	5912	3869	3776	19209	3619	433	23261
Number of duck	177339	1624	60502	3848	24686	27228	18510	18608	89032	19428	2905	111365
Holdings reporting pigeon	4505	40	1491	141	607	687	445	485	2224	529	80	2833
Number of pigeon	41233	356	12886	1091	5046	5980	3908	4930	19864	5855	1181	26900
Holdings reporting taken loan												
Loan for crop production	11429	46	1971	188	1764	2292	1597	1699	7352	1649	223	9224
Loan for pisciculture	223	4	90	8	39	21	15	17	92	25	4	121
Loan for livestock	934	16	414	29	131	137	73	61	402	64	9	475
Loan for forestry	23	1	9	-	3	6	3	1	13	-	-	13
Loan for nursery	73	-	36	3	8	16	5	2	31	1	2	34
Loan for others	22945	938	13373	767	2970	2242	1101	883	7196	604	67	7867
Ownership & agricultural equipment												
Holdings reporting deep-tube well	627	5	111	4	39	53	56	95	243	215	49	507
Number of deep-tube wells	711	6	118	5	42	58	60	108	268	248	66	582
Holdings reporting shallow tube well	726	1	101	1	63	88	89	117	357	219	47	623
Number of shallow tube wells	823	1	106	1	66	101	99	131	397	261	57	715
Holdings reporting low-lift pump	605	2	41	4	48	68	80	92	288	203	67	558
Number of low-lift pumps	704	4	52	4	51	83	91	99	324	239	81	644
Holdings reporting manual irrigation	1603	-	-	75	442	353	242	211	1248	235	45	1528
Holdings reporting tractor	457	3	26	4	38	46	44	79	207	143	74	424
Number of tractors	502	4	28	4	45	52	45	85	227	153	86	466

TABLE D5 : BASIC CHARACTERISTICS OF HOLDINGS CLASSIFIED BY AREA SIZE FOR DHAKA DIVISION

(Area in acres)												
Items	All holdings	Non-farm holdings			Farm holdings by area & size							
		With no operated area	With no cultivated area	With 0.01-0.04 cultivated area	Small					Medium 2.50-7.49 acres	Large 7.50+ acres	Total farm holdings
					0.05-0.49 acre	0.50-0.99 acre	1.00-1.49 acre	1.50-2.49 acres	Total small			
1	2	3	4	5	6	7	8	9	10	11	12	13
Holdings reporting power-tiller	535	2	34	3	26	46	45	70	187	208	101	496
Number of power-tillers	609	2	40	8	27	56	50	80	213	231	115	559
Holdings reporting thresher machine	642	5	86	2	58	65	69	92	284	199	66	549
Number of thresher machines	867	5	122	2	102	97	92	119	410	238	90	738
Holdings reporting seeder machine	118	1	13	4	20	16	14	19	69	21	10	100
Number of seeder machines	213	1	22	8	34	29	26	34	123	39	20	182
Holdings reporting other machine	30312	106	5869	779	6318	5940	3799	3647	19704	3431	423	23558
Number of others machines	116962	306	18085	2090	21790	23593	15902	16217	77502	16768	2211	96481

TABLE D5 : BASIC CHARACTERISTICS OF HOLDINGS CLASSIFIED BY AREA SIZE FOR DHAKA DIVISION

Items	All holdings	(Area in acres)										
		Non-farm holdings			Farm holdings by area & size							
		With no operated area	With no cultivated area	With 0.01-0.04 cultivated area	Small					Medium	Large	Total farm holdings
					0.05-0.49 acre	0.50-0.99 acre	1.00-1.49 acre	1.50-2.49 acres	Total small	2.50-7.49 acres	7.50+ acres	
1	2	3	4	5	6	7	8	9	10	11	12	13

67 NARAYANGANJ ZILA

Total number of holdings	532415	129466	266933	16537	51637	35894	14056	11753	113340	5675	464	119479
Percentage	100.00	24.32	50.14	3.11	9.70	6.74	2.64	2.21	21.29	1.07	0.09	22.44
Male headed holdings	501017	119538	250152	15552	49511	34951	13769	11519	109750	5574	451	115775
% of total holdings	94.10	92.33	93.71	94.04	95.88	97.37	97.96	98.01	96.83	98.22	97.20	96.90
Female headed holdings	31398	9928	16781	985	2126	943	287	234	3590	101	13	3704
% of total holdings	5.90	7.67	6.29	5.96	4.12	2.63	2.04	1.99	3.17	1.78	2.80	3.10
Total population in dwelling HH	2546567	546322	1251615	81741	262562	197487	84163	77035	621247	42266	3376	666889
Male	1305503	275088	637259	42033	135972	103993	45042	41527	326534	22772	1817	351123
Female	1241064	271234	614356	39708	126590	93494	39121	35508	294713	19494	1559	315766
Total population engaged in agri. work	136991	1173	19946	4470	33390	35758	16434	16064	101646	8898	858	111402
Male	108597	853	15119	3252	26553	28750	13290	13022	81615	7128	630	89373
Female	28394	320	4827	1218	6837	7008	3144	3042	20031	1770	228	22029
Owner holdings	325260	4983	231697	15513	36812	19257	6989	6388	69446	3377	244	73067
% of total holdings	61.09	3.85	86.80	93.81	71.29	53.65	49.72	54.35	61.27	59.51	52.59	61.15
Owner-cum-tenant holdings	49298	-	4520	617	13573	15946	6928	5243	41690	2258	213	44161
% of total holdings	9.26	-	1.69	3.73	26.29	44.43	49.29	44.61	36.78	39.79	45.91	36.96
Tenant holdings	157857	124483	30716	407	1252	691	139	122	2204	40	7	2251
% of total holdings	29.65	96.15	11.51	2.46	2.42	1.93	0.99	1.04	1.94	0.70	1.51	1.88
Agri. Labour households	41718	3300	18730	1699	7821	5595	2139	1686	17241	704	44	17989
% of total holdings	7.84	2.55	7.02	10.27	15.15	15.59	15.22	14.35	15.21	12.41	9.48	15.06
Operated area	125911	-	19408	1508	14222	25621	16692	21579	78114	20878	6003	104995
Average operated area per holding	0.24	-	0.07	0.09	0.28	0.71	1.19	1.84	0.69	3.68	12.94	0.88
Owned area	131605	2402	36809	2737	14585	21192	13524	17931	67233	18210	4215	89657
% of operated area	104.52	-	189.65	181.50	102.56	82.71	81.02	83.09	86.07	87.22	70.21	85.39
Average area per holding	0.25	0.02	0.14	0.17	0.28	0.59	0.96	1.53	0.59	3.21	9.08	0.75

TABLE D5 : BASIC CHARACTERISTICS OF HOLDINGS CLASSIFIED BY AREA SIZE FOR DHAKA DIVISION

Items	All holdings	(Area in acres)										
		Non-farm holdings			Farm holdings by area & size							
		With no operated area	With no cultivated area	With 0.01-0.04 cultivated area	Small					Medium	Large	Total farm holdings
					0.05-0.49 acre	0.50-0.99 acre	1.00-1.49 acre	1.50-2.49 acres	Total small	2.50-7.49 acres	7.50+ acres	
1	2	3	4	5	6	7	8	9	10	11	12	13
Homestead area	27132	-	15210	771	3092	3258	1669	1721	9739	1199	213	11151
Average area per holding	0.05	-	0.06	0.05	0.06	0.09	0.12	0.15	0.09	0.21	0.46	0.09
Area under bamboo clump	853	-	209	21	79	129	87	136	431	156	36	623
Pond area (single owner)	2546	-	729	75	208	356	251	342	1156	423	163	1742
Pond area (joint owner)	1340	-	442	54	164	219	142	161	686	148	10	844
Net cropped area	87528	-	-	358	10388	21036	14069	18497	63989	17976	5204	87169
% of operated area	69.52	-	-	23.76	73.04	82.10	84.28	85.72	81.92	86.10	86.68	83.02
Area under permanent crops	4021	-	-	257	997	789	451	601	2839	736	189	3764
% of net cultivated area	4.59	-	-	71.73	9.60	3.75	3.21	3.25	4.44	4.10	3.63	4.32
Area under trees	3859	-	-	252	964	753	437	577	2731	692	184	3608
Area under flower cultivation	103	-	-	3	20	25	9	14	67	29	4	101
Area under nursery	58	-	-	3	14	11	5	10	41	15	-	56
Current fallow area	1228	-	-	24	318	267	171	198	953	214	36	1204
Temporary-crops net area	82278	-	-	77	9073	19980	13447	17698	60197	17025	4979	82201
% of cropped area	94.00	-	-	21.53	87.34	94.98	95.58	95.68	94.07	94.71	95.67	94.30
Area under permanent fallow	2146	-	1511	84	74	128	92	106	400	130	21	551
Area under pisciculture (non-pond)	329	-	75	1	12	32	21	50	114	80	59	253
Holdings reporting irrigation	82963	-	-	794	28522	27838	11359	9687	77406	4494	269	82169
% of total holdings	15.58	-	-	4.80	55.24	77.56	80.81	82.42	68.30	79.19	57.97	68.77
Net irrigated area	57251	-	-	23	6531	15300	10061	12783	44676	10700	1853	57228
% of net cultivated area	65.41	-	-	6.33	62.87	72.74	71.51	69.11	69.82	59.52	35.61	65.65
% of temporary-crops net area	69.58	-	-	29.40	71.99	76.58	74.82	72.23	74.22	62.85	37.22	69.62
Livestock & poultry												
Holdings reporting cattle	41086	553	9496	1341	7570	8977	4890	5117	26554	2927	215	29696
Number of cattle	93164	1354	20063	2682	14873	19063	11412	13252	58600	9516	949	69065

TABLE D5 : BASIC CHARACTERISTICS OF HOLDINGS CLASSIFIED BY AREA SIZE FOR DHAKA DIVISION

(Area in acres)												
Items	All holdings	Non-farm holdings			Farm holdings by area & size							
		With no operated area	With no cultivated area	With 0.01-0.04 cultivated area	Small					Medium	Large	Total farm holdings
					0.05-0.49 acre	0.50-0.99 acre	1.00-1.49 acre	1.50-2.49 acres	Total small	2.50-7.49 acres	7.50+ acres	
1	2	3	4	5	6	7	8	9	10	11	12	13
Holdings reporting buffalo	357	10	146	14	54	67	24	29	174	13	-	187
Number of buffalo	941	32	371	42	119	170	78	99	466	30	-	496
Holdings reporting goat	37386	551	12397	1608	8219	7180	3182	2791	21372	1378	80	22830
Number of goat	87869	1379	27824	3450	18534	17153	7678	7440	50805	4085	326	55216
Holdings reporting sheep	3806	24	1136	142	811	822	343	347	2323	170	11	2504
Number of sheep	10633	110	3014	419	2184	2240	958	1102	6484	547	59	7090
Holdings reporting fowl	111791	1957	43074	5616	22764	19135	8284	7222	57405	3508	231	61144
Number of fowl	594330	9985	206170	27495	113912	106176	50115	48898	319101	29008	2571	350680
Holdings reporting duck	49781	751	15939	1974	10012	9838	4722	4290	28862	2129	126	31117
Number of duck	238969	3589	71396	8718	44113	46874	24260	24151	139398	14459	1409	155266
Holdings reporting pigeon	7660	166	2623	309	1265	1322	733	729	4049	469	44	4562
Number of pigeon	68898	2004	25720	2601	9835	10904	5816	6444	32999	4989	585	38573
Holdings reporting taken loan												
Loan for crop production	9575	76	1697	191	2019	2518	1210	1191	6938	608	65	7611
Loan for pisciculture	331	10	138	11	50	47	25	29	151	19	2	172
Loan for livestock	1143	33	495	56	190	178	89	63	520	37	2	559
Loan for forestry	42	1	12	4	16	5	-	2	23	2	-	25
Loan for nursery	109	6	63	1	18	14	2	4	38	1	-	39
Loan for others	47568	5722	27979	1893	5830	3528	1286	954	11598	345	31	11974
Ownership & agricultural equipment												
Holdings reporting deep-tube well	588	-	96	17	116	100	63	90	369	92	14	475
Number of deep-tube wells	629	-	96	17	119	112	67	98	396	101	19	516
Holdings reporting shallow tube well	684	3	69	11	59	102	89	163	413	164	24	601
Number of shallow tube wells	762	3	72	11	60	115	94	183	452	187	37	676
Holdings reporting low-lift pump	475	3	19	3	35	67	45	110	257	152	41	450
Number of low-lift pumps	535	3	20	3	38	72	48	119	277	185	47	509
Holdings reporting manual irrigation	4241	-	-	267	1358	1135	572	576	3641	308	25	3974

TABLE D5 : BASIC CHARACTERISTICS OF HOLDINGS CLASSIFIED BY AREA SIZE FOR DHAKA DIVISION

Items	All holdings	(Area in acres)										
		Non-farm holdings			Farm holdings by area & size							
		With no operated area	With no cultivated area	With 0.01-0.04 cultivated area	Small					Medium	Large	Total farm holdings
					0.05-0.49 acre	0.50-0.99 acre	1.00-1.49 acre	1.50-2.49 acres	Total small	2.50-7.49 acres	7.50+ acres	
1	2	3	4	5	6	7	8	9	10	11	12	13
Holdings reporting tractor	235	1	9	4	19	32	21	38	110	78	33	221
Number of tractors	252	1	9	5	20	35	22	39	116	85	36	237
Holdings reporting power-tiller	206	-	8	2	27	44	16	44	131	52	13	196
Number of power-tillers	241	-	9	2	33	55	17	47	152	61	17	230
Holdings reporting thresher machine	2855	-	79	17	616	723	461	557	2357	371	31	2759
Number of thresher machines	3443	-	84	18	660	895	589	708	2852	447	42	3341
Holdings reporting seeder machine	377	-	2	3	123	98	47	55	323	43	6	372
Number of seeder machines	497	-	2	5	143	121	68	81	413	67	10	490
Holdings reporting other machine	23521	204	3032	539	6637	6245	2852	2592	18326	1302	118	19746
Number of other machines	88823	723	9337	1441	21230	24656	12287	12107	70280	6390	652	77322

TABLE D5 : BASIC CHARACTERISTICS OF HOLDINGS CLASSIFIED BY AREA SIZE FOR DHAKA DIVISION

Items	All holdings	(Area in acres)										
		Non-farm holdings			Farm holdings by area & size							
		With no operated area	With no cultivated area	With 0.01-0.04 cultivated area	Small					Medium	Large	Total farm holdings
					0.05-0.49 acre	0.50-0.99 acre	1.00-1.49 acre	1.50-2.49 acres	Total small	2.50-7.49 acres	7.50+ acres	
1	2	3	4	5	6	7	8	9	10	11	12	13

68 NARSINGDI ZILA

Total number of holdings	414892	14455	179891	8048	73275	63622	35746	26852	199495	12481	522	212498
Percentage	100.00	3.48	43.36	1.94	17.66	15.33	8.62	6.47	48.08	3.01	0.13	51.22
Male headed holdings	394069	13572	168217	7443	69641	61498	34710	26231	192080	12245	512	204837
% of total holdings	94.98	93.89	93.51	92.48	95.04	96.66	97.10	97.69	96.28	98.11	98.08	96.39
Female headed holdings	20823	883	11674	605	3634	2124	1036	621	7415	236	10	7661
% of total holdings	5.02	6.11	6.49	7.52	4.96	3.34	2.90	2.31	3.72	1.89	1.92	3.61
Total population in dwelling HH	2113511	60587	835205	38134	360567	340316	207935	171867	1080685	93907	4993	1179585
Male	1079445	30497	420123	19264	183251	174993	108510	90446	557200	49718	2643	609561
Female	1034066	30090	415082	18870	177316	165323	99425	81421	523485	44189	2350	570024
Total population engaged in agri. work	286706	915	48867	3788	61094	70053	44600	36900	212647	19618	871	233136
Male	248974	736	41135	3232	52419	60838	39298	33015	185570	17520	781	203871
Female	37732	179	7732	556	8675	9215	5302	3885	27077	2098	90	29265
Owner holdings	301056	517	164462	7627	50351	34215	19282	15413	119261	8736	453	128450
% of total holdings	72.56	3.58	91.42	94.77	68.72	53.78	53.94	57.40	59.78	69.99	86.78	60.45
Owner-cum-tenant holdings	84159	-	2036	307	21718	28712	16248	11349	78027	3720	69	81816
% of total holdings	20.28	-	1.13	3.81	29.64	45.13	45.45	42.27	39.11	29.81	13.22	38.50
Tenant holdings	29677	13938	13393	114	1206	695	216	90	2207	25	-	2232
% of total holdings	7.15	96.42	7.45	1.42	1.65	1.09	0.60	0.34	1.11	0.20	-	1.05
Agri. Labour households	74845	698	33338	1711	17024	11863	5403	3387	37677	1372	49	39098
% of total holdings	18.04	4.83	18.53	21.26	23.23	18.65	15.11	12.61	18.89	10.99	9.39	18.40
Operated area	224519	-	13868	798	21240	45170	42457	50294	159161	44820	5873	209853
Average operated area per holding	0.54	-	0.08	0.10	0.29	0.71	1.19	1.87	0.80	3.59	11.25	0.99
Owned area	230597	261	31666	1616	23187	39939	37690	45554	146370	44511	6173	197054
% of operated area	102.71	-	228.34	202.41	109.17	88.42	88.77	90.58	91.96	99.31	105.10	93.90
Average area per holding	0.56	0.02	0.18	0.20	0.32	0.63	1.05	1.70	0.73	3.57	11.82	0.93

TABLE D5 : BASIC CHARACTERISTICS OF HOLDINGS CLASSIFIED BY AREA SIZE FOR DHAKA DIVISION

Items	All holdings	(Area in acres)										
		Non-farm holdings			Farm holdings by area & size							
		With no operated area	With no cultivated area	With 0.01-0.04 cultivated area	Small					Medium	Large	Total farm holdings
					0.05-0.49 acre	0.50-0.99 acre	1.00-1.49 acre	1.50-2.49 acres	Total small	2.50-7.49 acres	7.50+ acres	
1	2	3	4	5	6	7	8	9	10	11	12	13
Homestead area	31783	-	10534	416	4705	5795	4061	3707	18268	2372	194	20834
Average area per holding	0.08	-	0.06	0.05	0.06	0.09	0.11	0.14	0.09	0.19	0.37	0.10
Area under bamboo clump	5454	-	682	61	600	1101	978	1058	3736	855	120	4711
Pond area (single owner)	2536	-	458	19	85	297	362	556	1299	618	143	2060
Pond area (joint owner)	575	-	119	7	39	86	90	107	322	118	9	450
Net cropped area	175545	-	-	212	15429	36932	35956	43342	131660	39050	4623	175333
% of operated area	78.19	-	-	26.54	72.64	81.76	84.69	86.18	82.72	87.13	78.72	83.55
Area under permanent crops	13859	-	-	127	1485	2184	2159	3020	8848	4162	722	13732
% of net cultivated area	7.89	-	-	59.77	9.63	5.91	6.00	6.97	6.72	10.66	15.61	7.83
Area under trees	13616	-	-	125	1458	2137	2109	2968	8672	4110	709	13491
Area under flower cultivation	59	-	-	-	8	8	9	13	38	20	1	58
Area under nursery	184	-	-	1	20	39	41	39	139	33	11	183
Current fallow area	1120	-	-	7	118	183	188	270	758	310	46	1113
Temporary-crops net area	160566	-	-	78	13826	34566	33610	40052	122054	34578	3856	160488
% of cropped area	91.47	-	-	36.92	89.61	93.59	93.47	92.41	92.70	88.55	83.41	91.53
Area under permanent fallow	1556	-	415	12	76	184	170	254	684	363	82	1128
Area under pisciculture (non-pond)	149	-	24	1	6	22	24	34	85	37	2	124
Holdings reporting irrigation	172886	-	-	832	48391	54800	32351	24588	160130	11469	455	172054
% of total holdings	41.67	-	-	10.34	66.04	86.13	90.50	91.57	80.27	91.89	87.16	80.97
Net irrigated area	123975	-	-	26	10633	28132	27022	30742	96529	24954	2466	123949
% of net cultivated area	70.62	-	-	12.34	68.91	76.17	75.15	70.93	73.32	63.90	53.34	70.69
% of temporary-crops net area	77.21	-	-	33.42	76.90	81.39	80.40	76.76	79.09	72.17	63.95	77.23
Livestock & poultry												
Holdings reporting cattle	129735	285	22835	1617	24507	31480	21387	17918	95292	9298	408	104998
Number of cattle	250601	471	35320	2433	39172	56932	44017	42860	182981	27731	1665	212377

TABLE D5 : BASIC CHARACTERISTICS OF HOLDINGS CLASSIFIED BY AREA SIZE FOR DHAKA DIVISION

Items	All holdings	(Area in acres)										
		Non-farm holdings			Farm holdings by area & size							
		With no operated area	With no cultivated area	With 0.01-0.04 cultivated area	Small					Medium	Large	Total farm holdings
					0.05-0.49 acre	0.50-0.99 acre	1.00-1.49 acre	1.50-2.49 acres	Total small	2.50-7.49 acres	7.50+ acres	
1	2	3	4	5	6	7	8	9	10	11	12	13
Holdings reporting buffalo	965	8	185	14	225	230	150	99	704	51	3	758
Number of buffalo	2968	18	454	26	810	759	411	372	2352	112	6	2470
Holdings reporting goat	75208	346	21730	1453	16029	15703	9245	7139	48116	3422	141	51679
Number of goat	151084	620	41125	2702	30853	31489	19509	15893	97744	8481	412	106637
Holdings reporting sheep	4238	23	1282	87	884	932	432	379	2627	205	14	2846
Number of sheep	10694	59	3163	199	2203	2246	1172	965	6586	654	33	7273
Holdings reporting fowl	214639	1311	71071	4431	43217	41488	24508	19090	128303	9155	368	137826
Number of fowl	1178647	5816	335983	22693	223422	234770	152055	128037	738284	71952	3919	814155
Holdings reporting duck	93319	542	29093	1575	17520	18331	11616	9664	57131	4787	191	62109
Number of duck	410487	2137	119975	6036	71204	78711	53927	49585	253427	27498	1414	282339
Holdings reporting pigeon	11831	43	2490	186	1837	2408	1817	1823	7885	1168	59	9112
Number of pigeon	73948	374	16325	967	10615	14019	10980	11779	47393	8343	546	56282
Holdings reporting taken loan												
Loan for crop production	34963	84	6215	523	7782	9108	5372	4007	26269	1816	56	28141
Loan for pisciculture	672	2	235	13	96	114	89	67	366	51	5	422
Loan for livestock	2085	9	710	49	462	417	215	146	1240	76	1	1317
Loan for forestry	157	-	55	4	40	27	19	7	93	5	-	98
Loan for nursery	167	1	66	4	32	29	23	7	91	5	-	96
Loan for others	59666	1285	28544	1681	11648	8478	4234	2732	27092	1033	31	28156
Ownership & agricultural equipment												
Holdings reporting deep-tube well	1550	-	67	6	119	270	330	427	1146	318	13	1477
Number of deep-tube wells	1679	-	68	6	123	292	346	471	1232	357	16	1605
Holdings reporting shallow tube well	6354	3	347	13	513	1138	1288	1686	4625	1280	86	5991
Number of shallow tube wells	7022	3	373	13	536	1214	1393	1866	5009	1500	124	6633
Holdings reporting low-lift pump	1202	1	42	1	83	216	228	327	854	288	16	1158
Number of low-lift pumps	1318	1	46	1	86	240	245	352	923	330	17	1270
Holdings reporting manual irrigation	6615	-	-	106	1712	1947	1217	1044	5920	564	25	6509

TABLE D5 : BASIC CHARACTERISTICS OF HOLDINGS CLASSIFIED BY AREA SIZE FOR DHAKA DIVISION

Items	All holdings	(Area in acres)										
		Non-farm holdings			Farm holdings by area & size							
		With no operated area	With no cultivated area	With 0.01-0.04 cultivated area	Small					Medium	Large	Total farm holdings
					0.05-0.49 acre	0.50-0.99 acre	1.00-1.49 acre	1.50-2.49 acres	Total small	2.50-7.49 acres	7.50+ acres	
1	2	3	4	5	6	7	8	9	10	11	12	13
Holdings reporting tractor	471	-	23	5	56	83	84	108	331	102	10	443
Number of tractors	541	-	23	6	69	105	97	116	387	115	10	512
Holdings reporting power-tiller	533	1	12	2	85	113	107	114	419	93	6	518
Number of power-tillers	572	1	12	2	93	115	114	123	445	102	10	557
Holdings reporting thresher machine	3107	5	136	16	305	625	643	740	2313	595	42	2950
Number of thresher machines	3545	8	157	17	357	755	723	794	2629	678	56	3363
Holdings reporting seeder machine	174	-	3	2	43	41	36	30	150	17	2	169
Number of seeder machines	245	-	3	2	50	53	59	38	200	38	2	240
Holdings reporting other machine	72673	67	8517	1320	17965	19245	11481	9242	57933	4632	204	62769
Number of other machines	308037	179	26157	4391	66201	83442	54404	46825	250872	25243	1195	277310

TABLE D5 : BASIC CHARACTERISTICS OF HOLDINGS CLASSIFIED BY AREA SIZE FOR DHAKA DIVISION

Items	All holdings	(Area in acres)										
		Non-farm holdings			Farm holdings by area & size							
		With no operated area	With no cultivated area	With 0.01-0.04 cultivated area	Small				Total small	Medium	Large	Total farm holdings
					0.05-0.49 acre	0.50-0.99 acre	1.00-1.49 acre	1.50-2.49 acres		2.50-7.49 acres	7.50+ acres	
1	2	3	4	5	6	7	8	9	10	11	12	13

29 FARIDPUR ZILA

Total number of holdings	382686	2654	142072	16105	59849	50596	36224	39282	185951	33550	2354	221855
Percentage	100.00	0.69	37.12	4.21	15.64	13.22	9.47	10.26	48.59	8.77	0.62	57.97
Male headed holdings	368955	2251	134055	15292	57703	49525	35651	38848	181727	33290	2340	217357
% of total holdings	96.41	84.82	94.36	94.95	96.41	97.88	98.42	98.90	97.73	99.23	99.41	97.97
Female headed holdings	13731	403	8017	813	2146	1071	573	434	4224	260	14	4498
% of total holdings	3.59	15.18	5.64	5.05	3.59	2.12	1.58	1.10	2.27	0.77	0.59	2.03
Total population in dwelling HH	1895004	10043	632840	74255	284566	254608	191073	218998	949245	210759	17862	1177866
Male	972285	4987	317166	37297	144209	131025	99798	115445	490477	112807	9551	612835
Female	922719	5056	315674	36958	140357	123583	91275	103553	458768	97952	8311	565031
Total population engaged in agri. work	302729	748	62777	9283	43800	48767	39297	47686	179550	46749	3622	229921
Male	282741	600	57221	8486	40530	45741	37086	45176	168533	44456	3445	216434
Female	19988	148	5556	797	3270	3026	2211	2510	11017	2293	177	13487
Owner holdings	252008	219	117238	15041	44403	25452	16613	16844	103312	14898	1300	119510
% of total holdings	65.85	8.25	82.52	93.39	74.19	50.30	45.86	42.88	55.56	44.41	55.23	53.87
Owner-cum-tenant holdings	102208	-	5221	448	13308	23664	18759	21773	77504	18098	937	96539
% of total holdings	26.71	-	3.67	2.78	22.24	46.77	51.79	55.43	41.68	53.94	39.80	43.51
Tenant holdings	28470	2435	19613	616	2138	1480	852	665	5135	554	117	5806
% of total holdings	7.44	91.75	13.80	3.82	3.57	2.93	2.35	1.69	2.76	1.65	4.97	2.62
Agri. Labour households	117853	403	40338	5393	23259	19657	11651	10299	64866	6429	424	71719
% of total holdings	30.80	15.18	28.39	33.49	38.86	38.85	32.16	26.22	34.88	19.16	18.01	32.33
Operated area	343965	-	22319	2134	16343	35109	42470	74232	168155	125717	25640	319513
Average operated area per holding	0.90	-	0.16	0.13	0.27	0.69	1.17	1.89	0.90	3.75	10.89	1.44
Owned area	342912	283	45686	4655	24208	35137	39548	62440	161334	107174	23780	292288
% of operated area	99.69	-	204.70	218.19	148.12	100.08	93.12	84.11	95.94	85.25	92.74	91.48
Average area per holding	0.90	0.11	0.32	0.29	0.40	0.69	1.09	1.59	0.87	3.19	10.10	1.32

TABLE D5 : BASIC CHARACTERISTICS OF HOLDINGS CLASSIFIED BY AREA SIZE FOR DHAKA DIVISION

Items	All holdings	(Area in acres)										
		Non-farm holdings			Farm holdings by area & size							
		With no operated area	With no cultivated area	With 0.01-0.04 cultivated area	Small					Medium	Large	Total farm holdings
					0.05-0.49 acre	0.50-0.99 acre	1.00-1.49 acre	1.50-2.49 acres	Total small	2.50-7.49 acres	7.50+ acres	
1	2	3	4	5	6	7	8	9	10	11	12	13
Homestead area	33489	-	10204	891	4023	4534	3760	4575	16892	4955	548	22395
Average area per holding	0.09	-	0.07	0.06	0.07	0.09	0.10	0.12	0.09	0.15	0.23	0.10
Area under bamboo clump	4884	-	623	96	457	666	674	930	2727	1246	193	4166
Pond area (single owner)	5334	-	622	74	266	598	659	1013	2536	1708	394	4639
Pond area (joint owner)	2997	-	441	77	244	397	398	560	1599	777	104	2479
Net cropped area	268707	-	-	409	10944	28004	35750	64505	139203	109045	20049	268298
% of operated area	78.12	-	-	19.18	66.96	79.76	84.18	86.90	82.78	86.74	78.19	83.97
Area under permanent crops	17984	-	-	309	3029	2825	2457	3446	11757	5020	898	17675
% of net cultivated area	6.69	-	-	75.61	27.68	10.09	6.87	5.34	8.45	4.60	4.48	6.59
Area under trees	17673	-	-	308	3007	2787	2418	3380	11591	4917	858	17365
Area under flower cultivation	54	-	-	1	8	8	9	8	33	14	7	53
Area under nursery	257	-	-	1	15	30	30	59	134	90	33	257
Current fallow area	2030	-	-	5	90	146	196	345	777	909	340	2025
Temporary-crops net area	248692	-	-	95	7825	25033	33098	60714	126670	103116	18811	248597
% of cropped area	92.55	-	-	23.20	71.50	89.39	92.58	94.12	91.00	94.56	93.83	92.66
Area under permanent fallow	13447	-	4369	372	117	279	428	969	1793	4265	2649	8707
Area under pisciculture (non-pond)	689	-	72	1	12	23	38	86	159	268	188	616
Holdings reporting irrigation	132907	-	3	942	21429	31375	24553	28382	105739	24617	1606	131962
% of total holdings	34.73	-	-	5.85	35.81	62.01	67.78	72.25	56.86	73.37	68.22	59.48
Net irrigated area	143193	-	4	23	4631	15846	20333	36535	77345	57492	8330	143166
% of net cultivated area	53.29	-	-	5.57	42.31	56.58	56.87	56.64	55.56	52.72	41.55	53.36
% of temporary-crops net area	57.58	-	-	24.01	59.18	63.30	61.43	60.18	61.06	55.75	44.28	57.59
Livestock & poultry												
Holdings reporting cattle	158077	158	28064	4062	22405	26761	22191	27059	98416	25549	1828	125793
Number of cattle	327324	252	47322	6522	38597	50059	45755	61743	196154	70355	6719	273228

TABLE D5 : BASIC CHARACTERISTICS OF HOLDINGS CLASSIFIED BY AREA SIZE FOR DHAKA DIVISION

(Area in acres)												
Items	All holdings	Non-farm holdings			Farm holdings by area & size							
		With no operated area	With no cultivated area	With 0.01-0.04 cultivated area	Small					Medium	Large	Total farm holdings
					0.05-0.49 acre	0.50-0.99 acre	1.00-1.49 acre	1.50-2.49 acres	Total small	2.50-7.49 acres	7.50+ acres	
1	2	3	4	5	6	7	8	9	10	11	12	13
Holdings reporting buffalo	1413	4	387	32	238	246	145	184	813	161	16	990
Number of buffalo	4707	6	1361	87	674	833	522	694	2723	463	67	3253
Holdings reporting goat	125807	129	30014	4290	19917	20513	15649	18091	74170	16046	1158	91374
Number of goat	296384	286	65907	8989	44159	47026	37260	45650	174095	43531	3576	221202
Holdings reporting sheep	1671	1	350	48	210	212	221	247	890	347	35	1272
Number of sheep	5587	1	1147	191	630	701	662	803	2796	1329	123	4248
Holdings reporting fowl	218969	389	57493	8932	36368	34490	25700	28789	125347	25083	1725	152155
Number of fowl	1408961	2381	316173	51061	214607	217721	172709	208124	813161	208689	17496	1039346
Holdings reporting duck	106146	167	25245	4018	16360	16770	13003	15266	61399	14261	1056	76716
Number of duck	452531	662	100277	16196	65208	69389	56208	67882	258687	70328	6381	335396
Holdings reporting pigeon	8943	11	1685	257	1052	1155	1152	1521	4880	1905	205	6990
Number of pigeon	92140	113	15901	2441	10158	10954	11662	15819	48593	22157	2935	73685
Holdings reporting taken loan												
Loan for crop production	48898	50	6883	840	6373	8927	7646	9300	32246	8365	514	41125
Loan for pisciculture	916	2	332	38	127	130	81	89	427	103	14	544
Loan for livestock	4591	3	1502	276	850	699	475	436	2460	324	26	2810
Loan for forestry	228	-	67	9	52	32	30	20	134	17	1	152
Loan for nursery	213	2	65	9	36	34	24	23	117	19	1	137
Loan for others	53809	249	22318	3214	10312	7021	4132	3916	25381	2504	143	28028
Ownership & agricultural equipment												
Holdings reporting deep-tube well	1190	-	27	2	52	102	149	295	598	502	61	1161
Number of deep-tube wells	1353	-	37	2	57	117	167	322	663	575	76	1314
Holdings reporting shallow tube well	9859	2	239	46	328	859	1279	2609	5075	4077	420	9572
Number of shallow tube wells	11292	2	278	55	356	926	1391	2879	5552	4823	582	10957
Holdings reporting low-lift pump	1175	-	19	7	23	87	144	326	580	518	51	1149
Number of low-lift pumps	1323	-	19	7	31	93	156	359	639	588	70	1297
Holdings reporting manual irrigation	2421	-	-	417	614	445	322	295	1676	313	15	2004

TABLE D5 : BASIC CHARACTERISTICS OF HOLDINGS CLASSIFIED BY AREA SIZE FOR DHAKA DIVISION

Items	All holdings	Non-farm holdings			Farm holdings by area & size							
		With no operated area	With no cultivated area	With 0.01-0.04 cultivated area	Small					Medium	Large	Total farm holdings
					0.05-0.49	0.50-0.99	1.00-1.49	1.50-2.49	Total small	2.50-7.49	7.50+	
					acre	acre	acre	acres		acres	acres	
1	2	3	4	5	6	7	8	9	10	11	12	13
Holdings reporting tractor	293	-	10	3	8	26	33	51	118	127	35	280
Number of tractors	299	-	11	3	9	26	33	52	120	130	35	285
Holdings reporting power-tiller	2520	1	49	9	57	138	216	497	908	1336	217	2461
Number of power-tillers	2590	1	50	9	59	144	225	510	938	1368	224	2530
Holdings reporting thresher machine	4848	1	198	24	170	399	578	1171	2318	2067	240	4625
Number of thresher machines	5525	1	280	28	240	489	645	1315	2689	2264	263	5216
Holdings reporting seeder machine	213	-	18	7	13	54	35	29	131	48	9	188
Number of seeder machines	345	-	31	19	28	76	50	47	201	84	10	295
Holdings reporting other machine	187787	249	43708	7377	31404	31383	23359	26037	112183	22640	1630	136453
Number of others machines	765883	927	142437	24330	111991	127174	104201	126383	469749	119261	9179	598189

TABLE D5 : BASIC CHARACTERISTICS OF HOLDINGS CLASSIFIED BY AREA SIZE FOR DHAKA DIVISION

Items	All holdings	(Area in acres)										
		Non-farm holdings			Farm holdings by area & size							
		With no operated area	With no cultivated area	With 0.01-0.04 cultivated area	Small					Medium	Large	Total farm holdings
					0.05-0.49 acre	0.50-0.99 acre	1.00-1.49 acre	1.50-2.49 acres	Total small	2.50-7.49 acres	7.50+ acres	
1	2	3	4	5	6	7	8	9	10	11	12	13

35 GOPALGANJ ZILA

Total number of holdings	230494	942	66394	6696	28784	33883	27733	34194	124594	30035	1833	156462
Percentage	100.00	0.41	28.81	2.91	12.49	14.70	12.03	14.84	54.06	13.03	0.80	67.88
Male headed holdings	223624	905	62749	6366	27798	33123	27304	33777	122002	29779	1823	153604
% of total holdings	97.02	96.07	94.51	95.07	96.57	97.76	98.45	98.78	97.92	99.15	99.45	98.17
Female headed holdings	6870	37	3645	330	986	760	429	417	2592	256	10	2858
% of total holdings	2.98	3.93	5.49	4.93	3.43	2.24	1.55	1.22	2.08	0.85	0.55	1.83
Total population in dwelling HH	1211069	4050	309257	32189	141718	174947	149258	193922	659845	191242	14486	865573
Male	625683	1999	156118	16250	71543	89710	77566	102111	340930	102514	7872	451316
Female	585386	2051	153139	15939	70175	85237	71692	91811	318915	88728	6614	414257
Total population engaged in agri. work	248253	547	40500	3824	27015	39927	36182	48583	151707	48216	3459	203382
Male	209652	455	33676	3127	22367	33557	30545	41492	127961	41512	2921	172394
Female	38601	92	6824	697	4648	6370	5637	7091	23746	6704	538	30988
Owner holdings	150998	60	57129	6414	22045	19266	14128	16203	71642	14564	1189	87395
% of total holdings	65.51	6.37	86.05	95.79	76.59	56.86	50.94	47.39	57.50	48.49	64.87	55.86
Owner-cum-tenant holdings	68519	-	1462	160	6073	13961	13213	17665	50912	15344	641	66897
% of total holdings	29.73	-	2.20	2.39	21.10	41.20	47.64	51.66	40.86	51.09	34.97	42.76
Tenant holdings	10977	882	7803	122	666	656	392	326	2040	127	3	2170
% of total holdings	4.76	93.63	11.75	1.82	2.31	1.94	1.41	0.95	1.64	0.42	0.16	1.39
Agri. Labour households	73276	366	22425	1748	10744	12704	9057	9563	42068	6380	289	48737
% of total holdings	31.79	38.85	33.78	26.11	37.33	37.49	32.66	27.97	33.76	21.24	15.77	31.15
Operated area	267167	-	7892	806	7992	23260	32434	64752	128437	110594	19439	258469
Average operated area per holding	1.16	-	0.12	0.12	0.28	0.69	1.17	1.89	1.03	3.68	10.60	1.65
Owned area	261766	86	29816	2867	12709	23923	29984	52818	119434	91202	18361	228998
% of operated area	97.98	-	377.79	355.85	159.01	102.85	92.45	81.57	92.99	82.47	94.46	88.60
Average area per holding	1.14	0.09	0.45	0.43	0.44	0.71	1.08	1.54	0.96	3.04	10.02	1.46

TABLE D5 : BASIC CHARACTERISTICS OF HOLDINGS CLASSIFIED BY AREA SIZE FOR DHAKA DIVISION

Items	All holdings	(Area in acres)										
		Non-farm holdings			Farm holdings by area & size							
		With no operated area	With no cultivated area	With 0.01-0.04 cultivated area	Small					Medium	Large	Total farm holdings
					0.05-0.49 acre	0.50-0.99 acre	1.00-1.49 acre	1.50-2.49 acres	Total small	2.50-7.49 acres	7.50+ acres	
1	2	3	4	5	6	7	8	9	10	11	12	13
Homestead area	21932	-	5262	361	1752	2767	2684	3858	11060	4696	552	16308
Average area per holding	0.10	-	0.08	0.05	0.06	0.08	0.10	0.11	0.09	0.16	0.30	0.10
Area under bamboo clump	2332	-	368	31	162	287	299	423	1170	651	111	1932
Pond area (single owner)	5628	-	587	67	123	367	532	1099	2120	2260	593	4973
Pond area (joint owner)	3963	-	376	68	203	478	517	875	2072	1263	184	3519
Net cropped area	223242	-	-	160	5590	18860	27678	56830	108958	97824	16300	223082
% of operated area	83.56	-	-	19.84	69.94	81.09	85.34	87.77	84.83	88.45	83.85	86.31
Area under permanent crops	5701	-	-	117	856	867	795	1095	3614	1643	327	5584
% of net cultivated area	2.55	-	-	72.93	15.32	4.59	2.87	1.93	3.32	1.68	2.01	2.50
Area under trees	5648	-	-	116	851	862	787	1084	3584	1624	323	5532
Area under flower cultivation	21	-	-	-	4	2	3	3	13	8	-	21
Area under nursery	31	-	-	-	2	2	4	8	16	11	3	31
Current fallow area	952	-	-	3	34	59	80	181	355	440	154	949
Temporary-crops net area	216590	-	-	40	4700	17935	26802	55553	104990	95741	15819	216549
% of cropped area	97.02	-	-	25.21	84.07	95.09	96.84	97.75	96.36	97.87	97.05	97.07
Area under permanent fallow	1217	-	152	22	22	64	78	172	336	490	218	1044
Area under pisciculture (non-pond)	1675	-	51	10	15	63	117	311	507	770	336	1613
Holdings reporting irrigation	116901	-	-	282	14792	24940	22010	28467	90209	24973	1437	116619
% of total holdings	50.72	-	-	4.21	51.39	73.61	79.36	83.25	72.40	83.15	78.40	74.54
Net irrigated area	143912	-	-	8	3222	12940	19108	38961	74232	61000	8672	143903
% of net cultivated area	64.46	-	-	5.24	57.64	68.61	69.04	68.56	68.13	62.36	53.20	64.51
% of temporary-crops net area	66.44	-	-	20.79	68.56	72.15	71.29	70.13	70.70	63.71	54.82	66.45
Livestock & poultry												
Holdings reporting cattle	98238	65	11847	1364	9373	15520	15263	21780	61936	21662	1364	84962
Number of cattle	236964	135	22841	2483	18432	33130	34912	55383	141857	64229	5419	211505

TABLE D5 : BASIC CHARACTERISTICS OF HOLDINGS CLASSIFIED BY AREA SIZE FOR DHAKA DIVISION

Items	All holdings	(Area in acres)										
		Non-farm holdings			Farm holdings by area & size							
		With no operated area	With no cultivated area	With 0.01-0.04 cultivated area	Small					Medium	Large	Total farm holdings
					0.05-0.49 acre	0.50-0.99 acre	1.00-1.49 acre	1.50-2.49 acres	Total small	2.50-7.49 acres	7.50+ acres	
1	2	3	4	5	6	7	8	9	10	11	12	13
Holdings reporting buffalo	436	-	91	10	70	78	59	58	265	66	4	335
Number of buffalo	1432	-	228	30	267	300	182	200	949	213	12	1174
Holdings reporting goat	25957	43	6070	743	3647	4059	3311	4141	15158	3724	219	19101
Number of goat	64124	91	13728	1692	8696	9777	8231	10941	37645	10300	668	48613
Holdings reporting sheep	641	-	122	16	86	86	106	106	384	110	9	503
Number of sheep	3045	-	525	75	417	418	510	470	1815	585	45	2445
Holdings reporting fowl	120758	181	26745	3391	14968	18813	16018	20490	70289	18950	1202	90441
Number of fowl	740319	966	142267	18588	83382	111943	98383	134545	428253	139460	10785	578498
Holdings reporting duck	83643	131	15135	1739	9204	13272	11880	15911	50267	15367	1004	66638
Number of duck	444635	642	67995	7725	42690	66557	62519	89232	260998	99387	7888	368273
Holdings reporting pigeon	10645	8	1780	233	943	1392	1334	2146	5815	2606	203	8624
Number of pigeon	87745	102	13071	1751	6831	10685	10631	17347	45494	24579	2748	72821
Holdings reporting taken loan												
Loan for crop production	37645	37	3192	368	3515	6649	6526	8836	25526	8080	442	34048
Loan for pisciculture	1465	-	111	30	75	179	194	358	806	477	41	1324
Loan for livestock	949	1	225	49	134	146	127	146	553	113	8	674
Loan for forestry	66	-	7	4	10	11	8	14	43	12	-	55
Loan for nursery	54	-	9	2	8	12	10	9	39	4	-	43
Loan for others	14384	22	4916	559	2168	2198	1592	1659	7617	1215	55	8887
Ownership & agricultural equipment												
Holdings reporting deep-tube well	470	1	14	1	10	22	33	76	141	266	47	454
Number of deep-tube wells	536	2	17	1	12	26	38	82	158	303	55	516
Holdings reporting shallow tube well	2838	1	103	7	72	182	299	701	1254	1338	135	2727
Number of shallow tube wells	3338	1	111	8	80	200	332	797	1409	1621	188	3218
Holdings reporting low-lift pump	1612	3	37	6	26	92	172	382	672	787	107	1566
Number of low-lift pumps	1821	4	42	8	30	102	186	426	744	889	134	1767
Holdings reporting manual irrigation	12762	-	-	46	1336	2384	2293	3313	9326	3183	207	12716

TABLE D5 : BASIC CHARACTERISTICS OF HOLDINGS CLASSIFIED BY AREA SIZE FOR DHAKA DIVISION

Items	All holdings	(Area in acres)										
		Non-farm holdings			Farm holdings by area & size							
		With no operated area	With no cultivated area	With 0.01-0.04 cultivated area	Small					Medium	Large	Total farm holdings
					0.05-0.49 acre	0.50-0.99 acre	1.00-1.49 acre	1.50-2.49 acres	Total small	2.50-7.49 acres	7.50+ acres	
1	2	3	4	5	6	7	8	9	10	11	12	13
Holdings reporting tractor	148	-	7	3	4	7	5	27	43	77	18	138
Number of tractors	153	-	7	4	4	7	5	27	43	81	18	142
Holdings reporting power-tiller	865	-	30	4	24	50	75	165	314	429	88	831
Number of power-tillers	906	-	30	4	24	50	75	175	324	454	94	872
Holdings reporting thresher machine	2270	-	76	12	90	189	262	507	1048	998	136	2182
Number of thresher machines	2488	-	89	12	99	204	280	557	1140	1094	153	2387
Holdings reporting seeder machine	36	-	1	-	-	3	10	12	25	9	1	35
Number of seeder machines	45	-	1	-	-	4	12	16	32	11	1	44
Holdings reporting other machine	6405	1	995	50	588	971	962	1336	3857	1390	112	5359
Number of other machines	14760	4	1869	93	1399	2260	2265	3213	9137	3388	269	12794

TABLE D5 : BASIC CHARACTERISTICS OF HOLDINGS CLASSIFIED BY AREA SIZE FOR DHAKA DIVISION

Items	All holdings	(Area in acres)										
		Non-farm holdings			Farm holdings by area & size							
		With no operated area	With no cultivated area	With 0.01-0.04 cultivated area	Small					Medium	Large	Total farm holdings
					0.05-0.49 acre	0.50-0.99 acre	1.00-1.49 acre	1.50-2.49 acres	Total small	2.50-7.49 acres	7.50+ acres	
1	2	3	4	5	6	7	8	9	10	11	12	13

54 MADARIPUR ZILA

Total number of holdings	243774	1589	93874	7701	35917	36042	25736	24688	122383	17203	1024	140610
Percentage	100.00	0.65	38.51	3.16	14.73	14.79	10.56	10.13	50.20	7.06	0.42	57.68
Male headed holdings	236843	1512	90074	7384	34792	35319	25312	24401	119824	17034	1015	137873
% of total holdings	97.16	95.15	95.95	95.88	96.87	97.99	98.35	98.84	97.91	99.02	99.12	98.05
Female headed holdings	6931	77	3800	317	1125	723	424	287	2559	169	9	2737
% of total holdings	2.84	4.85	4.05	4.12	3.13	2.01	1.65	1.16	2.09	0.98	0.88	1.95
Total population in dwelling HH	1266425	6647	439841	37386	181190	192384	144375	145820	663769	111165	7617	782551
Male	657781	3350	223783	18967	93170	100390	76026	77865	347451	60109	4121	411681
Female	608644	3297	216058	18419	88020	91994	68349	67955	316318	51056	3496	370870
Total population engaged in agri. work	216065	449	49839	4595	32059	39159	30793	32259	134270	25206	1706	161182
Male	186060	357	42595	3881	27676	34019	26817	27816	116328	21483	1416	139227
Female	30005	92	7244	714	4383	5140	3976	4443	17942	3723	290	21955
Owner holdings	172426	77	80524	7308	27692	20533	13987	12576	74788	9025	704	84517
% of total holdings	70.73	4.85	85.78	94.90	77.10	56.97	54.35	50.94	61.11	52.46	68.75	60.11
Owner-cum-tenant holdings	55774	-	1825	145	7361	14772	11377	11888	45398	8087	319	53804
% of total holdings	22.88	-	1.94	1.88	20.49	40.99	44.21	48.15	37.10	47.01	31.15	38.26
Tenant holdings	15574	1512	11525	248	864	737	372	224	2197	91	1	2289
% of total holdings	6.39	95.15	12.28	3.22	2.41	2.04	1.45	0.91	1.80	0.53	0.10	1.63
Agri. Labour households	82455	332	31969	2396	14601	13946	8586	6704	43837	3714	207	47758
% of total holdings	33.82	20.89	34.06	31.11	40.65	38.69	33.36	27.15	35.82	21.59	20.21	33.96
Operated area	200728	-	12605	919	10608	25128	30217	46693	112647	63185	11372	187204
Average operated area per holding	0.82	-	0.13	0.12	0.30	0.70	1.17	1.89	0.92	3.67	11.11	1.33
Owned area	207711	83	29203	2330	14710	24650	28656	40429	108445	56567	11082	176094
% of operated area	103.48	-	231.67	253.55	138.67	98.10	94.83	86.58	96.27	89.53	97.45	94.07
Average area per holding	0.85	0.05	0.31	0.30	0.41	0.68	1.11	1.64	0.89	3.29	10.82	1.25

TABLE D5 : BASIC CHARACTERISTICS OF HOLDINGS CLASSIFIED BY AREA SIZE FOR DHAKA DIVISION

Items	All holdings	(Area in acres)										
		Non-farm holdings			Farm holdings by area & size							
		With no operated area	With no cultivated area	With 0.01-0.04 cultivated area	Small					Medium	Large	Total farm holdings
					0.05-0.49 acre	0.50-0.99 acre	1.00-1.49 acre	1.50-2.49 acres	Total small	2.50-7.49 acres	7.50+ acres	
1	2	3	4	5	6	7	8	9	10	11	12	13
Homestead area	24859	-	7809	438	2544	3622	3137	3548	12851	3379	381	16612
Average area per holding	0.10	-	0.08	0.06	0.07	0.10	0.12	0.14	0.11	0.20	0.37	0.12
Area under bamboo clump	3322	-	652	52	265	473	486	617	1842	674	103	2618
Pond area (single owner)	3216	-	462	35	144	328	424	615	1511	992	217	2719
Pond area (joint owner)	3685	-	603	87	359	584	579	669	2190	724	80	2994
Net cropped area	156300	-	-	199	7066	19584	24898	40027	91575	55218	9309	156102
% of operated area	77.87	-	-	21.63	66.60	77.94	82.40	85.72	81.29	87.39	81.86	83.39
Area under permanent crops	5675	-	-	165	1038	965	863	1105	3970	1247	293	5510
% of net cultivated area	3.63	-	-	82.93	14.69	4.93	3.46	2.76	4.34	2.26	3.15	3.53
Area under trees	5616	-	-	164	1031	957	854	1086	3928	1231	293	5452
Area under flower cultivation	20	-	-	-	3	2	4	5	14	6	-	20
Area under nursery	39	-	-	-	3	6	5	14	28	10	-	38
Current fallow area	1123	-	-	3	49	83	119	207	458	452	209	1119
Temporary-crops net area	149503	-	-	31	5978	18536	23917	38716	87146	53519	8807	149472
% of cropped area	95.65	-	-	15.43	84.61	94.65	96.06	96.72	95.16	96.92	94.60	95.75
Area under permanent fallow	1211	-	441	14	29	65	96	152	341	319	97	757
Area under pisciculture (non-pond)	152	-	17	-	3	7	16	21	47	57	30	134
Holdings reporting irrigation	77981	-	-	157	12853	19933	15858	16461	65105	12011	708	77824
% of total holdings	31.99	-	-	2.04	35.79	55.30	61.62	66.68	53.20	69.82	69.14	55.35
Net irrigated area	70990	-	-	5	2730	9164	11666	18408	41967	24876	4142	70985
% of net cultivated area	45.42	-	-	2.67	38.63	46.79	46.85	45.99	45.83	45.05	44.49	45.47
% of temporary-crops net area	47.48	-	-	17.29	45.66	49.44	48.78	47.55	48.16	46.48	47.03	47.49
Livestock & poultry												
Holdings reporting cattle	87599	92	16140	1478	11742	16633	13912	15216	57503	11675	711	69889
Number of cattle	187056	160	28747	2704	21334	32761	30122	36474	120691	32227	2527	155445

TABLE D5 : BASIC CHARACTERISTICS OF HOLDINGS CLASSIFIED BY AREA SIZE FOR DHAKA DIVISION

Items	All holdings	(Area in acres)										
		Non-farm holdings			Farm holdings by area & size							
		With no operated area	With no cultivated area	With 0.01-0.04 cultivated area	Small					Medium	Large	Total farm holdings
					0.05-0.49 acre	0.50-0.99 acre	1.00-1.49 acre	1.50-2.49 acres	Total small	2.50-7.49 acres	7.50+ acres	
1	2	3	4	5	6	7	8	9	10	11	12	13
Holdings reporting buffalo	845	2	224	8	128	164	100	122	514	91	6	611
Number of buffalo	4739	4	1423	13	650	748	686	659	2743	541	15	3299
Holdings reporting goat	49568	66	14174	1139	8206	9149	6474	6171	30000	4006	183	34189
Number of goat	115733	134	32341	2429	18677	21279	15363	14998	70317	10028	484	80829
Holdings reporting sheep	476	-	136	8	69	82	75	66	292	38	2	332
Number of sheep	2601	-	698	25	335	492	435	405	1667	197	14	1878
Holdings reporting fowl	130131	242	37115	4057	20591	22687	16653	16374	76305	11721	691	88717
Number of fowl	892715	1358	223804	25635	129885	151864	122904	127865	532518	102451	6949	641918
Holdings reporting duck	61190	101	15140	1974	9628	10761	8426	8462	37277	6307	391	43975
Number of duck	264046	370	58825	7562	37358	45268	38262	40306	161194	33235	2860	197289
Holdings reporting pigeon	4674	5	914	132	573	739	678	774	2764	789	70	3623
Number of pigeon	49373	51	8078	1144	5682	7531	7264	8534	29011	9980	1109	40100
Holdings reporting taken loan												
Loan for crop production	29815	27	5021	397	3743	5891	5022	5402	20058	4100	212	24370
Loan for pisciculture	662	3	255	16	54	84	70	81	289	93	6	388
Loan for livestock	2405	7	1179	38	303	370	183	204	1060	117	4	1181
Loan for forestry	111	3	43	7	13	14	12	7	46	12	-	58
Loan for nursery	149	3	52	7	17	17	10	30	74	11	2	87
Loan for others	37139	228	15079	1925	6365	5555	3328	2869	18117	1733	57	19907
Ownership & agricultural equipment												
Holdings reporting deep-tube well	251	-	14	-	18	36	27	55	136	87	14	237
Number of deep-tube wells	282	-	15	-	21	39	31	58	149	103	15	267
Holdings reporting shallow tube well	1233	-	103	6	44	124	148	312	628	437	59	1124
Number of shallow tube wells	1411	-	110	6	46	137	158	340	681	533	81	1295
Holdings reporting low-lift pump	456	-	12	1	16	30	53	111	210	195	38	443
Number of low-lift pumps	555	-	12	1	17	34	56	128	235	259	48	542
Holdings reporting manual irrigation	1436	-	-	10	166	242	271	386	1065	325	36	1426

TABLE D5 : BASIC CHARACTERISTICS OF HOLDINGS CLASSIFIED BY AREA SIZE FOR DHAKA DIVISION

(Area in acres)												
Items	All holdings	Non-farm holdings			Farm holdings by area & size							
		With no operated area	With no cultivated area	With 0.01-0.04 cultivated area	Small					Medium 2.50-7.49 acres	Large 7.50+ acres	Total farm holdings
					0.05-0.49 acre	0.50-0.99 acre	1.00-1.49 acre	1.50-2.49 acres	Total small			
1	2	3	4	5	6	7	8	9	10	11	12	13
Holdings reporting tractor	154	-	5	-	6	14	10	40	70	61	18	149
Number of tractors	159	-	5	-	6	14	10	42	72	64	18	154
Holdings reporting power-tiller	476	-	15	1	15	35	45	108	203	213	44	460
Number of power-tillers	500	-	16	1	16	35	46	112	209	228	46	483
Holdings reporting thresher machine	2045	1	106	19	117	237	299	493	1146	699	74	1919
Number of thresher machines	2290	1	128	24	135	271	320	542	1268	784	85	2137
Holdings reporting seeder machine	41	-	3	1	5	7	2	7	21	14	2	37
Number of seeder machines	75	-	8	3	13	20	4	10	47	15	2	64
Holdings reporting other machine	16193	11	3108	506	2716	3062	2552	2365	10695	1770	103	12568
Number of other machines	54002	28	9479	1766	8264	9558	8842	8511	35175	7102	452	42729

TABLE D5 : BASIC CHARACTERISTICS OF HOLDINGS CLASSIFIED BY AREA SIZE FOR DHAKA DIVISION

Items	All holdings	(Area in acres)										
		Non-farm holdings			Farm holdings by area & size							
		With no operated area	With no cultivated area	With 0.01-0.04 cultivated area	Small					Medium	Large	Total farm holdings
					0.05-0.49 acre	0.50-0.99 acre	1.00-1.49 acre	1.50-2.49 acres	Total small	2.50-7.49 acres	7.50+ acres	
1	2	3	4	5	6	7	8	9	10	11	12	13

61 MYMENSINGH ZILA

Total number of holdings	1103260	22660	408911	19077	143395	173571	124467	117620	559053	87352	6207	652612
Percentage	100.00	2.05	37.06	1.73	13.00	15.73	11.28	10.66	50.67	7.92	0.56	59.15
Male headed holdings	1060473	21115	385910	17874	137372	168820	121873	115485	543550	85922	6102	635574
% of total holdings	96.12	93.18	94.38	93.69	95.80	97.26	97.92	98.18	97.23	98.36	98.31	97.39
Female headed holdings	42787	1545	23001	1203	6023	4751	2594	2135	15503	1430	105	17038
% of total holdings	3.88	6.82	5.62	6.31	4.20	2.74	2.08	1.82	2.77	1.64	1.69	2.61
Total population in dwelling HH	5206439	91416	1752109	84459	636386	823275	625112	628722	2713495	520674	44286	3278455
Male	2674848	45349	881872	42636	322473	423336	325277	331618	1402704	278395	23892	1704991
Female	2531591	46067	870237	41823	313913	399939	299835	297104	1310791	242279	20394	1573464
Total population engaged in agri. work	1210160	10990	296818	16409	162687	220730	170849	175669	729935	144580	11428	885943
Male	1022510	8626	245384	13377	136176	187500	146057	150286	620019	125076	10028	755123
Female	187650	2364	51434	3032	26511	33230	24792	25383	109916	19504	1400	130820
Owner holdings	745314	489	349721	17548	89806	87576	67406	68348	313136	59610	4810	377556
% of total holdings	67.56	2.16	85.52	91.99	62.63	50.46	54.16	58.11	56.01	68.24	77.49	57.85
Owner-cum-tenant holdings	269020	-	8928	424	46991	80892	54908	48132	230923	27358	1387	259668
% of total holdings	24.38	-	2.18	2.22	32.77	46.60	44.11	40.92	41.31	31.32	22.35	39.79
Tenant holdings	88926	22171	50262	1105	6598	5103	2153	1140	14994	384	10	15388
% of total holdings	8.06	97.84	12.29	5.79	4.60	2.94	1.73	0.97	2.68	0.44	0.16	2.36
Agri. Labour households	414687	7660	191259	9709	74311	66479	32042	21479	194311	11050	698	206059
% of total holdings	37.59	33.80	46.77	50.89	51.82	38.30	25.74	18.26	34.76	12.65	11.25	31.57
Operated area	967368	-	50163	2098	43155	119828	143817	219132	525932	320444	68731	915107
Average operated area per holding	0.88	-	0.12	0.11	0.30	0.69	1.16	1.86	0.94	3.67	11.07	1.40
Owned area	940780	541	90927	4279	39949	97249	124546	197336	459080	316096	69857	845034
% of operated area	97.25	-	181.26	204.00	92.57	81.16	86.60	90.05	87.29	98.64	101.64	92.34
Average area per holding	0.85	0.02	0.22	0.22	0.28	0.56	1.00	1.68	0.82	3.62	11.25	1.29

TABLE D5 : BASIC CHARACTERISTICS OF HOLDINGS CLASSIFIED BY AREA SIZE FOR DHAKA DIVISION

Items	All holdings	(Area in acres)										
		Non-farm holdings			Farm holdings by area & size							
		With no operated area	With no cultivated area	With 0.01-0.04 cultivated area	Small					Medium	Large	Total farm holdings
					0.05-0.49 acre	0.50-0.99 acre	1.00-1.49 acre	1.50-2.49 acres	Total small	2.50-7.49 acres	7.50+ acres	
1	2	3	4	5	6	7	8	9	10	11	12	13
Homestead area	103937	-	29252	956	8652	14877	13707	16352	53587	17792	2350	73729
Average area per holding	0.09	-	0.07	0.05	0.06	0.09	0.11	0.14	0.10	0.20	0.38	0.11
Area under bamboo clump	23109	-	2844	185	1401	3221	3524	4897	13043	6144	893	20080
Pond area (single owner)	23893	-	2551	147	664	2287	3019	4924	10893	8292	2010	21195
Pond area (joint owner)	10402	-	1256	100	571	1512	1617	2256	5958	2695	395	9047
Net cropped area	761506	-	-	428	31152	95650	118776	184440	430018	272846	58214	761078
% of operated area	78.72	-	-	20.39	72.19	79.82	82.59	84.17	81.76	85.15	84.70	83.17
Area under permanent crops	24269	-	-	315	2042	2785	3317	5140	13284	8536	2134	23954
% of net cultivated area	3.19	-	-	73.67	6.56	2.91	2.79	2.79	3.09	3.13	3.67	3.15
Area under trees	23616	-	-	313	2008	2712	3227	4976	12923	8319	2061	23303
Area under flower cultivation	228	-	-	1	10	22	28	60	120	83	24	227
Area under nursery	426	-	-	1	24	51	61	104	241	134	49	424
Current fallow area	4975	-	-	10	198	393	603	1115	2309	2056	600	4965
Temporary-crops net area	732262	-	-	103	28912	92472	114856	178185	414425	262253	55480	732159
% of cropped area	96.16	-	-	24.05	92.81	96.68	96.70	96.61	96.37	96.12	95.30	96.20
Area under permanent fallow	4838	-	577	30	101	299	464	893	1758	1902	571	4231
Area under pisciculture (non-pond)	7183	-	980	71	48	320	474	1022	1864	2920	1348	6132
Holdings reporting irrigation	560324	-	-	1354	107416	151486	110389	105689	474980	78480	5510	558970
% of total holdings	50.79	-	-	7.10	74.91	87.28	88.69	89.86	84.96	89.84	88.77	85.65
Net irrigated area	603496	-	-	40	24325	79176	96884	148268	348653	212521	42283	603456
% of net cultivated area	79.25	-	-	9.26	78.08	82.78	81.57	80.39	81.08	77.89	72.63	79.29
% of temporary-crops net area	82.42	-	-	38.50	84.13	85.62	84.35	83.21	84.13	81.04	76.21	82.42
Livestock & poultry												
Holdings reporting cattle	434774	1537	63938	3919	51914	88364	75074	79938	295290	65157	4933	365380
Number of cattle	1025542	2640	115072	6821	93340	178488	174436	214468	660732	216923	23354	901009

TABLE D5 : BASIC CHARACTERISTICS OF HOLDINGS CLASSIFIED BY AREA SIZE FOR DHAKA DIVISION

(Area in acres)												
Items	All holdings	Non-farm holdings			Farm holdings by area & size							
		With no operated area	With no cultivated area	With 0.01-0.04 cultivated area	Small					Medium	Large	Total farm holdings
					0.05-0.49 acre	0.50-0.99 acre	1.00-1.49 acre	1.50-2.49 acres	Total small	2.50-7.49 acres	7.50+ acres	
1	2	3	4	5	6	7	8	9	10	11	12	13
Holdings reporting buffalo	3278	18	760	40	337	490	428	467	1722	569	169	2460
Number of buffalo	9849	33	2480	114	944	1347	1240	1444	4975	1669	578	7222
Holdings reporting goat	236953	1077	47012	2920	31317	45883	37024	38672	152896	30690	2358	185944
Number of goat	551882	2136	100252	5822	66236	101227	86470	95890	349823	85811	8038	443672
Holdings reporting sheep	3953	21	891	37	494	719	597	620	2430	523	51	3004
Number of sheep	14539	85	3171	128	1730	2717	2038	2240	8725	2213	217	11155
Holdings reporting fowl	592974	3323	140377	9344	84748	114707	86443	84723	370621	64709	4600	439930
Number of fowl	3694837	16094	731188	49731	463903	693079	566502	603456	2326940	524443	46441	2897824
Holdings reporting duck	300992	1533	61656	4028	39791	58388	46383	47573	192135	38660	2980	233775
Number of duck	1348571	6252	243065	15250	158052	246355	212969	234633	852009	211739	20256	1084004
Holdings reporting pigeon	35182	98	5303	436	3332	5814	5693	6691	21530	7110	705	29345
Number of pigeon	189599	512	27887	2057	15889	28070	29937	36725	110621	43113	5409	159143
Holdings reporting taken loan												
Loan for crop production	178066	682	25967	1788	23537	37335	30098	32307	123277	24667	1685	149629
Loan for pisciculture	3911	13	822	70	301	517	503	640	1961	900	145	3006
Loan for livestock	7912	44	2541	182	1263	1521	976	839	4599	512	34	5145
Loan for forestry	454	2	112	8	78	94	64	54	290	37	5	332
Loan for nursery	678	4	209	14	111	129	79	69	388	60	3	451
Loan for others	146497	1664	56892	3626	23036	24786	15371	12722	75915	7951	449	84315
Ownership & agricultural equipment												
Holdings reporting deep-tube well	3416	4	135	7	210	418	516	786	1930	1120	220	3270
Number of deep-tube wells	3616	4	146	7	217	436	544	821	2018	1198	243	3459
Holdings reporting shallow tube well	18884	13	526	15	488	1512	2361	4772	9133	8068	1129	18330
Number of shallow tube wells	21545	19	578	15	507	1592	2519	5154	9772	9374	1787	20933
Holdings reporting low-lift pump	3557	8	134	6	79	253	480	831	1643	1519	247	3409
Number of low-lift pumps	3931	11	151	7	85	272	507	868	1732	1706	324	3762
Holdings reporting manual irrigation	19964	-	-	204	2737	4440	3861	4497	15535	3839	386	19760

TABLE D5 : BASIC CHARACTERISTICS OF HOLDINGS CLASSIFIED BY AREA SIZE FOR DHAKA DIVISION

Items	All holdings	Non-farm holdings			Farm holdings by area & size							
		With no operated area	With no cultivated area	With 0.01-0.04 cultivated area	Small					Medium	Large	Total farm holdings
					0.05-0.49	0.50-0.99	1.00-1.49	1.50-2.49	Total small	2.50-7.49	7.50+	
					acre	acre	acre	acres		acres	acres	
1	2	3	4	5	6	7	8	9	10	11	12	13
Holdings reporting tractor	1498	1	54	6	47	109	145	251	552	674	211	1437
Number of tractors	1556	1	56	7	52	111	157	261	581	691	220	1492
Holdings reporting power-tiller	3348	2	121	7	117	226	298	596	1237	1493	488	3218
Number of power-tillers	3482	2	124	7	119	233	310	618	1280	1557	512	3349
Holdings reporting thresher machine	9097	12	515	30	571	1436	1450	2174	5631	2467	442	8540
Number of thresher machines	9925	12	633	36	633	1573	1573	2325	6104	2657	483	9244
Holdings reporting seeder machine	117	-	15	1	11	15	21	28	75	23	3	101
Number of seeder machines	179	-	26	1	13	23	33	35	104	41	7	152
Holdings reporting other machine	238601	625	41435	3402	37835	50736	37670	36547	162788	28246	2105	193139
Number of others machines	1016218	2042	143175	10928	143124	212333	170591	176505	702553	146085	11435	860073

TABLE D5 : BASIC CHARACTERISTICS OF HOLDINGS CLASSIFIED BY AREA SIZE FOR DHAKA DIVISION

Items	All holdings	(Area in acres)										
		Non-farm holdings			Farm holdings by area & size							
		With no operated area	With no cultivated area	With 0.01-0.04 cultivated area	Small					Medium	Large	Total farm holdings
					0.05-0.49 acre	0.50-0.99 acre	1.00-1.49 acre	1.50-2.49 acres	Total small	2.50-7.49 acres	7.50+ acres	
1	2	3	4	5	6	7	8	9	10	11	12	13

82 RAJBARI ZILA

Total number of holdings	216579	420	79621	6691	32798	30897	22086	23426	109207	19390	1250	129847
Percentage	100.00	0.19	36.76	3.09	15.14	14.27	10.20	10.82	50.42	8.95	0.58	59.95
Male headed holdings	210543	396	75933	6356	31866	30375	21871	23229	107341	19273	1244	127858
% of total holdings	97.21	94.29	95.37	94.99	97.16	98.31	99.03	99.16	98.29	99.40	99.52	98.47
Female headed holdings	6036	24	3688	335	932	522	215	197	1866	117	6	1989
% of total holdings	2.79	5.71	4.63	5.01	2.84	1.69	0.97	0.84	1.71	0.60	0.48	1.53
Total population in dwelling HH	1032386	1752	338251	29194	146847	146269	110523	125786	529425	123300	10464	663189
Male	535579	893	171422	14816	75130	76219	57961	67067	276377	66434	5637	348448
Female	496807	859	166829	14378	71717	70050	52562	58719	253048	56866	4827	314741
Total population engaged in agri. work	177385	189	38022	3301	24113	29580	23948	28385	106026	27822	2025	135873
Male	167522	170	34904	2975	22574	28091	22883	27160	100708	26834	1931	129473
Female	9863	19	3118	326	1539	1489	1065	1225	5318	988	94	6400
Owner holdings	132918	13	64291	6074	20615	12775	9061	9668	52119	9591	830	62540
% of total holdings	61.37	3.10	80.75	90.78	62.85	41.35	41.03	41.27	47.72	49.46	66.40	48.16
Owner-cum-tenant holdings	65745	-	2087	159	10518	17002	12494	13419	53433	9651	415	63499
% of total holdings	30.36	-	2.62	2.38	32.07	55.03	56.57	57.28	48.93	49.77	33.20	48.90
Tenant holdings	17916	407	13243	458	1665	1120	531	339	3655	148	5	3808
% of total holdings	8.27	96.90	16.63	6.85	5.08	3.62	2.40	1.45	3.35	0.76	0.40	2.93
Agri. Labour households	75511	130	27827	2316	14791	13760	7414	5832	41797	3250	191	45238
% of total holdings	34.87	30.95	34.95	34.61	45.10	44.54	33.57	24.90	38.27	16.76	15.28	34.84
Operated area	199209	-	10924	716	9389	21904	26170	44541	102005	72389	13176	187569
Average operated area per holding	0.92	-	0.14	0.11	0.29	0.71	1.18	1.90	0.93	3.73	10.54	1.44
Owned area	193792	23	19700	1698	11396	19327	23008	37952	91683	66820	13869	172372
% of operated area	97.28	-	180.34	237.11	121.38	88.23	87.92	85.21	89.88	92.31	105.26	91.90
Average area per holding	0.89	0.06	0.25	0.25	0.35	0.63	1.04	1.62	0.84	3.45	11.10	1.33

TABLE D5 : BASIC CHARACTERISTICS OF HOLDINGS CLASSIFIED BY AREA SIZE FOR DHAKA DIVISION

Items	All holdings	(Area in acres)										
		Non-farm holdings			Farm holdings by area & size							
		With no operated area	With no cultivated area	With 0.01-0.04 cultivated area	Small					Medium	Large	Total farm holdings
					0.05-0.49 acre	0.50-0.99 acre	1.00-1.49 acre	1.50-2.49 acres	Total small	2.50-7.49 acres	7.50+ acres	
1	2	3	4	5	6	7	8	9	10	11	12	13
Homestead area	20658	-	5914	341	2268	2865	2466	3048	10647	3371	386	14403
Average area per holding	0.10	-	0.07	0.05	0.07	0.09	0.11	0.13	0.10	0.17	0.31	0.11
Area under bamboo clump	3493	-	465	37	220	392	445	689	1746	1023	222	2991
Pond area (single owner)	3496	-	339	55	123	324	407	683	1537	1248	317	3102
Pond area (joint owner)	1985	-	202	33	107	229	253	404	994	622	135	1751
Net cropped area	159688	-	-	169	6463	17604	22033	38619	84718	63619	11182	159519
% of operated area	80.16	-	-	23.65	68.83	80.37	84.19	86.70	83.05	87.88	84.87	85.05
Area under permanent crops	10245	-	-	143	1446	1451	1346	2048	6291	3080	731	10102
% of net cultivated area	6.42	-	-	84.22	22.37	8.24	6.11	5.30	7.43	4.84	6.54	6.33
Area under trees	10078	-	-	142	1433	1434	1328	2014	6209	3010	716	9936
Area under flower cultivation	50	-	-	-	6	6	6	14	31	15	3	50
Area under nursery	117	-	-	-	6	12	12	20	50	55	12	117
Current fallow area	334	-	-	1	23	27	36	61	146	138	48	332
Temporary-crops net area	149109	-	-	25	4994	16127	20651	36510	78281	60400	10403	149084
% of cropped area	93.38	-	-	14.91	77.27	91.61	93.73	94.54	92.40	94.94	93.03	93.46
Area under permanent fallow	1096	-	212	10	32	78	85	153	348	399	126	874
Area under pisciculture (non-pond)	364	-	31	3	7	20	31	57	116	126	87	329
Holdings reporting irrigation	79960	-	-	147	12791	19387	15154	17096	64428	14462	923	79813
% of total holdings	36.92	-	-	2.20	39.00	62.75	68.61	72.98	59.00	74.58	73.84	61.47
Net irrigated area	87552	-	-	4	2899	9990	12679	21899	47466	34187	5893	87547
% of net cultivated area	54.83	-	-	2.62	44.86	56.75	57.55	56.71	56.03	53.74	52.70	54.88
% of temporary-crops net area	58.72	-	-	17.55	58.05	61.95	61.40	59.98	60.64	56.60	56.65	58.72
Livestock & poultry												
Holdings reporting cattle	97236	58	18470	1888	13422	16934	14004	16451	60811	15005	1004	76820
Number of cattle	193604	87	29480	2908	21687	30544	27687	36783	116701	40748	3680	161129

TABLE D5 : BASIC CHARACTERISTICS OF HOLDINGS CLASSIFIED BY AREA SIZE FOR DHAKA DIVISION

Items	All holdings	(Area in acres)										
		Non-farm holdings			Farm holdings by area & size							
		With no operated area	With no cultivated area	With 0.01-0.04 cultivated area	Small					Medium	Large	Total farm holdings
					0.05-0.49 acre	0.50-0.99 acre	1.00-1.49 acre	1.50-2.49 acres	Total small	2.50-7.49 acres	7.50+ acres	
1	2	3	4	5	6	7	8	9	10	11	12	13
Holdings reporting buffalo	923	-	311	16	139	146	89	111	485	101	10	596
Number of buffalo	3066	-	996	24	479	550	237	405	1671	349	26	2046
Holdings reporting goat	91169	57	23313	2035	13824	15206	11712	13026	53768	11297	699	65764
Number of goat	220007	111	51564	4169	30776	35588	28784	34159	129307	32557	2299	164163
Holdings reporting sheep	820	-	167	10	97	146	127	127	497	131	15	643
Number of sheep	2980	-	580	39	298	514	449	393	1654	652	55	2361
Holdings reporting fowl	116228	66	29795	2933	18019	19494	14761	16399	68673	13863	898	83434
Number of fowl	720175	349	148482	14584	98593	116179	96342	116805	427919	118807	10034	556760
Holdings reporting duck	41894	25	8816	924	5863	7062	5766	6748	25439	6286	404	32129
Number of duck	168921	83	33224	3206	21239	26599	23423	28291	99552	30175	2681	132408
Holdings reporting pigeon	4876	1	712	77	498	656	649	911	2714	1257	115	4086
Number of pigeon	60528	10	7145	921	5268	7461	7977	11217	31923	18460	2069	52452
Holdings reporting taken loan												
Loan for crop production	35306	22	4456	526	4662	6774	5646	6802	23884	6074	344	30302
Loan for pisciculture	543	-	147	30	89	58	57	72	276	75	15	366
Loan for livestock	2110	-	799	76	359	314	203	203	1079	148	8	1235
Loan for forestry	116	-	34	5	17	18	13	17	65	12	-	77
Loan for nursery	90	-	37	5	10	14	10	7	41	7	-	48
Loan for others	26768	17	11526	1173	4999	3767	2183	1897	12846	1142	64	14052
Ownership & agricultural equipment												
Holdings reporting deep-tube well	594	-	15	2	14	48	99	147	308	243	26	577
Number of deep-tube wells	665	-	19	3	18	53	104	163	338	273	32	643
Holdings reporting shallow tube well	5607	1	59	13	93	367	663	1486	2609	2623	302	5534
Number of shallow tube wells	6619	1	74	14	105	388	709	1668	2870	3186	474	6530
Holdings reporting low-lift pump	813	-	6	3	16	57	100	221	394	372	38	804
Number of low-lift pumps	878	-	6	3	17	59	108	229	413	409	47	869
Holdings reporting manual irrigation	383	-	-	6	33	46	63	90	232	133	12	377

TABLE D5 : BASIC CHARACTERISTICS OF HOLDINGS CLASSIFIED BY AREA SIZE FOR DHAKA DIVISION

Items	All holdings	(Area in acres)										
		Non-farm holdings			Farm holdings by area & size							
		With no operated area	With no cultivated area	With 0.01-0.04 cultivated area	Small					Medium	Large	Total farm holdings
					0.05-0.49 acre	0.50-0.99 acre	1.00-1.49 acre	1.50-2.49 acres	Total small	2.50-7.49 acres	7.50+ acres	
1	2	3	4	5	6	7	8	9	10	11	12	13
Holdings reporting tractor	70	-	-	-	1	5	5	11	22	43	5	70
Number of tractors	72	-	-	-	1	5	6	12	24	43	5	72
Holdings reporting power-tiller	2047	2	22	3	30	89	152	409	680	1124	216	2020
Number of power-tillers	2089	2	25	3	30	92	156	419	697	1134	228	2059
Holdings reporting thresher machine	3178	-	64	6	108	286	401	826	1621	1335	152	3108
Number of thresher machines	3431	-	82	6	121	306	424	871	1722	1442	179	3343
Holdings reporting seeder machine	118	-	1	-	11	24	22	26	83	32	2	117
Number of seeder machines	121	-	1	-	14	24	22	26	86	32	2	120
Holdings reporting other machine	8975	6	1288	136	993	1364	1279	1707	5343	2003	199	7545
Number of other machines	20558	13	2971	255	2159	3152	3097	3920	12328	4505	486	17319

TABLE D5 : BASIC CHARACTERISTICS OF HOLDINGS CLASSIFIED BY AREA SIZE FOR DHAKA DIVISION

Items	All holdings	(Area in acres)										
		Non-farm holdings			Farm holdings by area & size							
		With no operated area	With no cultivated area	With 0.01-0.04 cultivated area	Small					Medium	Large	Total farm holdings
					0.05-0.49 acre	0.50-0.99 acre	1.00-1.49 acre	1.50-2.49 acres	Total small	2.50-7.49 acres	7.50+ acres	
1	2	3	4	5	6	7	8	9	10	11	12	13

86 SHARIATPUR ZILA

Total number of holdings	225523	743	61192	14981	46991	37403	23040	25118	132552	15069	986	148607
Percentage	100.00	0.33	27.13	6.64	20.84	16.59	10.22	11.14	58.78	6.68	0.44	65.89
Male headed holdings	217893	713	58352	14071	44966	36477	22663	24798	128904	14885	968	144757
% of total holdings	96.62	95.96	95.36	93.93	95.69	97.52	98.36	98.73	97.25	98.78	98.17	97.41
Female headed holdings	7630	30	2840	910	2025	926	377	320	3648	184	18	3850
% of total holdings	3.38	4.04	4.64	6.07	4.31	2.48	1.64	1.27	2.75	1.22	1.83	2.59
Total population in dwelling HH	1200596	3714	288682	71693	238628	205255	132754	152493	729130	100025	7352	836507
Male	622435	1901	146954	36276	121746	106780	69619	81147	379292	54008	4004	437304
Female	578161	1813	141728	35417	116882	98475	63135	71346	349838	46017	3348	399203
Total population engaged in agri. work	240709	315	39134	8945	43553	47190	33152	39621	163516	26906	1893	192315
Male	173355	223	27668	5797	30771	34196	24418	29146	118531	19784	1352	139667
Female	67354	92	11466	3148	12782	12994	8734	10475	44985	7122	541	52648
Owner holdings	145291	19	44568	13469	35715	19744	11168	12091	78718	7852	665	87235
% of total holdings	64.42	2.56	72.83	89.91	76.00	52.79	48.47	48.14	59.39	52.11	67.44	58.70
Owner-cum-tenant holdings	54647	-	2433	343	7368	14797	10928	11622	44715	6846	310	51871
% of total holdings	24.23	-	3.98	2.29	15.68	39.56	47.43	46.27	33.73	45.43	31.44	34.90
Tenant holdings	25585	724	14191	1169	3908	2862	944	1405	9119	371	11	9501
% of total holdings	11.34	97.44	23.19	7.80	8.32	7.65	4.10	5.59	6.88	2.46	1.12	6.39
Agri. Labour households	81341	127	20891	4568	18727	15982	8630	8378	51717	3823	215	55755
% of total holdings	36.07	17.09	34.14	30.49	39.85	42.73	37.46	33.35	39.02	25.37	21.81	37.52
Operated area	196013	-	13015	1896	13346	26485	26921	47059	113811	55877	11415	181102
Average operated area per holding	0.87	-	0.21	0.13	0.28	0.71	1.17	1.87	0.86	3.71	11.58	1.22
Owned area	190881	23	19667	3758	17797	24261	24936	38720	105714	49716	12003	167433
% of operated area	97.38	-	151.11	198.25	133.35	91.60	92.63	82.28	92.89	88.97	105.16	92.45
Average area per holding	0.85	0.03	0.32	0.25	0.38	0.65	1.08	1.54	0.80	3.30	12.17	1.13

TABLE D5 : BASIC CHARACTERISTICS OF HOLDINGS CLASSIFIED BY AREA SIZE FOR DHAKA DIVISION

Items	All holdings	(Area in acres)										
		Non-farm holdings			Farm holdings by area & size							
		With no operated area	With no cultivated area	With 0.01-0.04 cultivated area	Small					Medium	Large	Total farm holdings
					0.05-0.49 acre	0.50-0.99 acre	1.00-1.49 acre	1.50-2.49 acres	Total small	2.50-7.49 acres	7.50+ acres	
1	2	3	4	5	6	7	8	9	10	11	12	13
Homestead area	21136	-	5341	751	3127	3437	2499	3189	12251	2514	280	15045
Average area per holding	0.09	-	0.09	0.05	0.07	0.09	0.11	0.13	0.09	0.17	0.28	0.10
Area under bamboo clump	3102	-	439	88	349	524	482	607	1962	562	50	2575
Pond area (single owner)	3441	-	322	72	239	462	438	726	1866	950	230	3047
Pond area (joint owner)	3506	-	387	146	532	649	506	659	2345	576	51	2973
Net cropped area	145845	-	-	392	8709	20637	22134	40039	91520	46701	7232	145453
% of operated area	74.41	-	-	20.67	65.26	77.92	82.22	85.08	80.41	83.58	63.36	80.32
Area under permanent crops	10524	-	-	314	2276	2051	1477	2056	7860	2036	313	10210
% of net cultivated area	7.22	-	-	80.18	26.14	9.94	6.67	5.13	8.59	4.36	4.33	7.02
Area under trees	10440	-	-	313	2259	2034	1467	2040	7800	2017	309	10127
Area under flower cultivation	39	-	-	-	9	9	5	6	28	9	2	39
Area under nursery	45	-	-	1	9	8	5	10	32	10	2	44
Current fallow area	1455	-	-	8	83	145	133	312	673	550	224	1447
Temporary-crops net area	133866	-	-	70	6350	18441	20524	37671	82986	44115	6695	133796
% of cropped area	91.79	-	-	17.74	72.91	89.36	92.73	94.09	90.68	94.46	92.57	91.99
Area under permanent fallow	9350	-	3519	169	89	191	255	656	1191	2402	2069	5663
Area under pisciculture (non-pond)	251	-	99	5	5	14	17	30	65	49	33	148
Holdings reporting irrigation	61884	-	-	693	11873	16341	11583	13090	52887	7870	434	61191
% of total holdings	27.44	-	-	4.63	25.27	43.69	50.27	52.11	39.90	52.23	44.02	41.18
Net irrigated area	47169	-	-	16	2420	7209	8006	13806	31441	13956	1755	47152
% of net cultivated area	32.34	-	-	4.19	27.79	34.93	36.17	34.48	34.35	29.88	24.26	32.42
% of temporary-crops net area	35.24	-	-	23.60	38.11	39.09	39.01	36.65	37.89	31.64	26.21	35.24
Livestock & poultry												
Holdings reporting cattle	78473	34	9787	2601	12859	15723	11746	15063	55391	9989	671	66051
Number of cattle	168216	150	17677	5006	23062	30352	24620	36030	114064	28885	2434	145383

TABLE D5 : BASIC CHARACTERISTICS OF HOLDINGS CLASSIFIED BY AREA SIZE FOR DHAKA DIVISION

Items	All holdings	(Area in acres)										
		Non-farm holdings			Farm holdings by area & size							
		With no operated area	With no cultivated area	With 0.01-0.04 cultivated area	Small					Medium	Large	Total farm holdings
					0.05-0.49 acre	0.50-0.99 acre	1.00-1.49 acre	1.50-2.49 acres	Total small	2.50-7.49 acres	7.50+ acres	
1	2	3	4	5	6	7	8	9	10	11	12	13
Holdings reporting buffalo	865	2	180	35	177	153	111	133	574	73	1	648
Number of buffalo	2809	13	476	200	476	607	434	355	1872	245	3	2120
Holdings reporting goat	56590	33	10498	2461	11174	11114	7490	8403	38181	5070	347	43598
Number of goat	131657	76	23742	5469	25430	24910	17797	20189	88326	13005	1039	102370
Holdings reporting sheep	528	-	98	35	108	93	61	86	348	44	3	395
Number of sheep	2644	-	525	116	526	390	401	473	1790	199	14	2003
Holdings reporting fowl	141782	91	27981	8510	29784	26521	17118	19221	92644	11777	779	105200
Number of fowl	945354	476	160926	49668	179165	174811	123840	146537	624353	102384	7547	734284
Holdings reporting duck	83649	49	14506	4885	17299	16050	10716	12152	56217	7500	492	64209
Number of duck	373597	191	57940	20867	70435	70081	49508	59677	249701	41739	3159	294599
Holdings reporting pigeon	3436	1	425	151	512	541	430	641	2124	653	82	2859
Number of pigeon	32652	3	3416	1330	4148	4790	3939	6445	19322	7544	1037	27903
Holdings reporting taken loan												
Loan for crop production	36523	6	3569	1168	6338	7936	5838	7093	27205	4323	252	31780
Loan for pisciculture	790	-	220	69	118	100	86	103	407	81	13	501
Loan for livestock	2207	2	550	143	444	440	230	260	1374	131	7	1512
Loan for forestry	164	1	40	14	39	32	12	17	100	9	-	109
Loan for nursery	119	-	26	11	31	25	14	6	76	6	-	82
Loan for others	35679	53	10603	3377	8559	5624	3096	2891	20170	1405	71	21646
Ownership & agricultural equipment												
Holdings reporting deep-tube well	182	-	12	-	13	21	22	36	92	68	10	170
Number of deep-tube wells	216	-	17	-	15	30	24	42	111	73	15	199
Holdings reporting shallow tube well	517	-	37	2	40	78	75	128	321	138	19	478
Number of shallow tube wells	575	-	38	2	50	89	79	137	355	155	25	535
Holdings reporting low-lift pump	398	-	8	4	26	49	59	99	233	135	18	386
Number of low-lift pumps	482	-	10	5	29	57	66	113	265	172	30	467
Holdings reporting manual irrigation	1575	-	-	400	596	234	116	148	1094	72	9	1175

TABLE D5 : BASIC CHARACTERISTICS OF HOLDINGS CLASSIFIED BY AREA SIZE FOR DHAKA DIVISION

Items	All holdings	(Area in acres)										
		Non-farm holdings			Farm holdings by area & size							
		With no operated area	With no cultivated area	With 0.01-0.04 cultivated area	Small					Medium	Large	Total farm holdings
					0.05-0.49 acre	0.50-0.99 acre	1.00-1.49 acre	1.50-2.49 acres	Total small	2.50-7.49 acres	7.50+ acres	
1	2	3	4	5	6	7	8	9	10	11	12	13
Holdings reporting tractor	136	-	5	-	9	5	22	32	68	50	13	131
Number of tractors	143	-	5	-	9	5	23	34	71	52	15	138
Holdings reporting power-tiller	377	-	30	6	38	38	37	91	204	116	21	341
Number of power-tillers	395	-	31	6	39	40	37	96	212	121	25	358
Holdings reporting thresher machine	1395	2	78	23	123	195	258	318	894	354	44	1292
Number of thresher machines	1914	2	120	39	195	289	338	386	1208	479	66	1753
Holdings reporting seeder machine	110	-	6	6	20	16	22	26	84	14	-	98
Number of seeder machines	190	-	9	7	28	31	43	40	142	32	-	174
Holdings reporting other machine	94617	55	15360	4271	19919	19088	12636	14034	65677	8681	573	74931
Number of other machines	340198	165	45456	12888	63875	69040	49246	57840	240001	38959	2729	281689

TABLE D5 : BASIC CHARACTERISTICS OF HOLDINGS CLASSIFIED BY AREA SIZE FOR DHAKA DIVISION

Items	All holdings	(Area in acres)										
		Non-farm holdings			Farm holdings by area & size							
		With no operated area	With no cultivated area	With 0.01-0.04 cultivated area	Small					Medium	Large	Total farm holdings
					0.05-0.49 acre	0.50-0.99 acre	1.00-1.49 acre	1.50-2.49 acres	Total small	2.50-7.49 acres	7.50+ acres	
1	2	3	4	5	6	7	8	9	10	11	12	13

39 JAMALPUR ZILA

Total number of holdings	546075	2449	199066	7776	84447	87692	60580	58300	291019	42649	3116	336784
Percentage	100.00	0.45	36.45	1.42	15.46	16.06	11.09	10.68	53.29	7.81	0.57	61.67
Male headed holdings	521522	2211	183985	7285	80731	85424	59389	57368	282912	42062	3067	328041
% of total holdings	95.50	90.28	92.42	93.69	95.60	97.41	98.03	98.40	97.21	98.62	98.43	97.40
Female headed holdings	24553	238	15081	491	3716	2268	1191	932	8107	587	49	8743
% of total holdings	4.50	9.72	7.58	6.31	4.40	2.59	1.97	1.60	2.79	1.38	1.57	2.60
Total population in dwelling HH	2391501	8660	780734	32511	347311	388081	282704	289757	1307853	239568	22175	1569596
Male	1227074	4247	389559	16357	175966	200233	147661	152757	676617	128356	11938	816911
Female	1164427	4413	391175	16154	171345	187848	135043	137000	631236	111212	10237	752685
Total population engaged in agri. work	876382	3214	225399	7882	138962	158623	116044	119543	533172	98024	8691	639887
Male	552466	1742	138862	4963	85788	99942	74261	77132	337123	64072	5704	406899
Female	323916	1472	86537	2919	53174	58681	41783	42411	196049	33952	2987	232988
Owner holdings	324116	90	153810	7046	43339	36509	28100	29075	137023	24015	2132	163170
% of total holdings	59.35	3.67	77.27	90.61	51.32	41.63	46.38	49.87	47.08	56.31	68.42	48.45
Owner-cum-tenant holdings	163295	-	3721	285	34080	46989	30571	28318	139958	18352	979	159289
% of total holdings	29.90	-	1.87	3.67	40.36	53.58	50.46	48.57	48.09	43.03	31.42	47.30
Tenant holdings	58664	2359	41535	445	7028	4194	1909	907	14038	282	5	14325
% of total holdings	10.74	96.33	20.86	5.72	8.32	4.78	3.15	1.56	4.82	0.66	0.16	4.25
Agri. Labour households	225415	1659	106026	3380	46781	35666	16560	10298	109305	4744	301	114350
% of total holdings	41.28	67.74	53.26	43.47	55.40	40.67	27.34	17.66	37.56	11.12	9.66	33.95
Operated area	476711	-	16922	787	25308	61166	70755	110318	267547	158011	33444	459003
Average operated area per holding	0.87	-	0.09	0.10	0.30	0.70	1.17	1.89	0.92	3.70	10.73	1.36
Owned area	457875	103	38868	1779	22233	47164	60024	98396	227817	154088	35221	417126
% of operated area	96.05	-	229.69	226.07	87.85	77.11	84.83	89.19	85.15	97.52	105.31	90.88
Average area per holding	0.84	0.04	0.20	0.23	0.26	0.54	0.99	1.69	0.78	3.61	11.30	1.24

TABLE D5 : BASIC CHARACTERISTICS OF HOLDINGS CLASSIFIED BY AREA SIZE FOR DHAKA DIVISION

Items	All holdings	(Area in acres)										
		Non-farm holdings			Farm holdings by area & size							
		With no operated area	With no cultivated area	With 0.01-0.04 cultivated area	Small					Medium	Large	Total farm holdings
					0.05-0.49 acre	0.50-0.99 acre	1.00-1.49 acre	1.50-2.49 acres	Total small	2.50-7.49 acres	7.50+ acres	
1	2	3	4	5	6	7	8	9	10	11	12	13
Homestead area	47762	-	11684	390	4938	7421	6578	7768	26705	7974	1009	35688
Average area per holding	0.09	-	0.06	0.05	0.06	0.08	0.11	0.13	0.09	0.19	0.32	0.11
Area under bamboo clump	7667	-	1161	81	650	1190	1130	1494	4464	1730	232	6425
Pond area (single owner)	5670	-	615	37	140	515	659	1174	2488	2083	447	5017
Pond area (joint owner)	1538	-	180	11	61	177	209	348	794	466	87	1347
Net cropped area	398375	-	-	185	19191	50948	61003	97083	228226	140873	29091	398189
% of operated area	83.57	-	-	23.54	75.83	83.29	86.22	88.00	85.30	89.15	86.98	86.75
Area under permanent crops	4346	-	-	115	507	551	566	830	2454	1385	392	4231
% of net cultivated area	1.09	-	-	62.25	2.64	1.08	0.93	0.85	1.08	0.98	1.35	1.06
Area under trees	4211	-	-	115	498	539	551	803	2392	1330	375	4096
Area under flower cultivation	26	-	-	-	2	3	3	6	15	10	1	26
Area under nursery	109	-	-	-	7	8	12	20	48	45	16	109
Current fallow area	2991	-	-	4	69	153	227	508	957	1314	715	2987
Temporary-crops net area	391038	-	-	66	18615	50244	60210	95745	224815	138174	27983	390972
% of cropped area	98.16	-	-	35.69	97.00	98.62	98.70	98.62	98.51	98.08	96.19	98.19
Area under permanent fallow	4544	-	999	14	47	160	242	502	951	1414	1167	3531
Area under pisciculture (non-pond)	852	-	55	1	14	63	152	139	368	320	109	796
Holdings reporting irrigation	311657	-	-	1306	72264	81899	57062	55544	266769	40689	2893	310351
% of total holdings	57.07	-	-	16.80	85.57	93.39	94.19	95.27	91.67	95.40	92.84	92.15
Net irrigated area	329777	-	-	38	16720	45280	52540	81596	196136	112462	21141	329739
% of net cultivated area	82.78	-	-	20.46	87.13	88.88	86.13	84.05	85.94	79.83	72.67	82.81
% of temporary-crops net area	84.33	-	-	57.31	89.82	90.12	87.26	85.22	87.24	81.39	75.55	84.34
Livestock & poultry												
Holdings reporting cattle	209015	291	32105	1528	29286	41673	34290	37297	142546	30131	2414	175091
Number of cattle	524651	494	56556	2756	55481	92049	87415	109182	344127	108649	12069	464845
Holdings reporting buffalo	3098	3	428	32	401	517	422	531	1871	625	139	2635
Number of buffalo	8653	10	1347	72	1171	1361	1306	1304	5142	1645	437	7224

TABLE D5 : BASIC CHARACTERISTICS OF HOLDINGS CLASSIFIED BY AREA SIZE FOR DHAKA DIVISION

Items	All holdings	(Area in acres)										
		Non-farm holdings			Farm holdings by area & size							
		With no operated area	With no cultivated area	With 0.01-0.04 cultivated area	Small					Medium	Large	Total farm holdings
					0.05-0.49 acre	0.50-0.99 acre	1.00-1.49 acre	1.50-2.49 acres	Total small	2.50-7.49 acres	7.50+ acres	
1	2	3	4	5	6	7	8	9	10	11	12	13
Holdings reporting goat	119893	275	28185	1171	19186	22693	17016	17171	76066	13159	1037	90262
Number of goat	293538	555	62844	2665	44191	54039	42491	45149	185870	37968	3636	227474
Holdings reporting sheep	13064	43	2788	86	1866	2276	1921	2140	8203	1785	159	10147
Number of sheep	37510	64	7110	245	4832	6457	5606	6438	23333	6099	659	30091
Holdings reporting fowl	322267	764	85093	4061	52118	59810	42952	42773	197653	32330	2366	232349
Number of fowl	1966994	3296	426662	19846	278366	355922	281868	307344	1223500	268867	24823	1517190
Holdings reporting duck	109378	254	20948	1020	16330	21754	16455	17513	72052	13998	1106	87156
Number of duck	500457	1040	84925	4042	68613	95831	77152	85391	326987	76481	6982	410450
Holdings reporting pigeon	10207	12	1306	66	900	1403	1496	2077	5876	2651	296	8823
Number of pigeon	96059	77	11221	537	7282	12247	13321	19601	52451	27709	4064	84224
Holdings reporting taken loan												
Loan for crop production	101831	235	18039	611	15673	21058	16150	16918	69799	12365	782	82946
Loan for pisciculture	1472	1	468	32	159	200	184	169	712	226	33	971
Loan for livestock	4733	5	1551	80	855	841	562	471	2729	337	31	3097
Loan for forestry	218	2	46	6	51	32	18	26	127	31	6	164
Loan for nursery	303	-	103	9	57	53	27	29	166	22	3	191
Loan for others	96731	342	40708	2156	16959	15291	8879	7526	48655	4586	284	53525
Ownership & agricultural equipment												
Holdings reporting deep-tube well	1937	-	100	3	105	226	298	451	1080	639	115	1834
Number of deep-tube wells	2126	-	107	4	112	239	315	486	1152	721	142	2015
Holdings reporting shallow tube well	29669	13	847	72	1045	2684	4476	8197	16402	11119	1216	28737
Number of shallow tube wells	33361	14	918	82	1115	2856	4789	8900	17660	12861	1826	32347
Holdings reporting low-lift pump	1242	1	27	2	56	108	180	333	677	459	76	1212
Number of low-lift pumps	1384	1	28	2	92	114	192	357	755	508	90	1353
Holdings reporting manual irrigation	3782	-	-	231	672	759	609	777	2817	658	76	3551
Holdings reporting tractor	1109	-	30	1	35	73	104	208	420	495	163	1078
Number of tractors	1150	-	33	1	37	76	110	215	438	511	167	1116

TABLE D5 : BASIC CHARACTERISTICS OF HOLDINGS CLASSIFIED BY AREA SIZE FOR DHAKA DIVISION

Items	All holdings	(Area in acres)										
		Non-farm holdings			Farm holdings by area & size							
		With no operated area	With no cultivated area	With 0.01-0.04 cultivated area	Small					Medium	Large	Total farm holdings
					0.05-0.49 acre	0.50-0.99 acre	1.00-1.49 acre	1.50-2.49 acres	Total small	2.50-7.49 acres	7.50+ acres	
1	2	3	4	5	6	7	8	9	10	11	12	13
Holdings reporting power-tiller	2845	2	110	4	105	211	288	556	1160	1205	364	2729
Number of power-tillers	3010	2	116	4	117	227	311	586	1241	1270	377	2888
Holdings reporting thresher machine	10984	6	401	19	611	1300	1560	2587	6058	3893	607	10558
Number of thresher machines	12414	7	524	35	758	1568	1763	2847	6936	4245	667	11848
Holdings reporting seeder machine	228	1	28	-	38	37	32	42	149	42	8	199
Number of seeder machines	446	1	79	-	84	83	61	69	297	60	9	366
Holdings reporting other machine	304003	809	81958	3422	52240	56788	39118	38848	186994	28689	2131	217814
Number of other machines	1265762	2739	275394	11529	196649	238471	179625	192628	807373	155842	12885	976100

TABLE D5 : BASIC CHARACTERISTICS OF HOLDINGS CLASSIFIED BY AREA SIZE FOR DHAKA DIVISION

Items	All holdings	(Area in acres)										
		Non-farm holdings			Farm holdings by area & size							
		With no operated area	With no cultivated area	With 0.01-0.04 cultivated area	Small				Total small	Medium	Large	Total farm holdings
					0.05-0.49 acre	0.50-0.99 acre	1.00-1.49 acre	1.50-2.49 acres		2.50-7.49 acres	7.50+ acres	
1	2	3	4	5	6	7	8	9	10	11	12	13

48 KISHOREGANJ ZILA

Total number of holdings	597752	8994	265941	14084	74200	77723	57463	51922	261308	41302	6123	308733
Percentage	100.00	1.50	44.49	2.36	12.41	13.00	9.61	8.69	43.72	6.91	1.02	51.65
Male headed holdings	566458	8243	247005	13102	70182	74786	55828	50719	251515	40542	6051	298108
% of total holdings	94.76	91.65	92.88	93.03	94.58	96.22	97.15	97.68	96.25	98.16	98.82	96.56
Female headed holdings	31294	751	18936	982	4018	2937	1635	1203	9793	760	72	10625
% of total holdings	5.24	8.35	7.12	6.97	5.42	3.78	2.85	2.32	3.75	1.84	1.18	3.44
Total population in dwelling HH	3031778	38738	1219237	68685	361109	400759	315807	305460	1383135	272493	49490	1705118
Male	1557128	19414	614665	34916	183773	206893	164507	160568	715741	145724	26668	888133
Female	1474650	19324	604572	33769	177336	193866	151300	144892	667394	126769	22822	816985
Total population engaged in agri. work	1047154	7996	292708	16599	141660	174660	138440	135011	589771	119311	20769	729851
Male	604870	4723	167381	8842	78531	98960	80233	79732	337456	73049	13419	423924
Female	442284	3273	125327	7757	63129	75700	58207	55279	252315	46262	7350	305927
Owner holdings	406914	267	230014	13149	48757	38415	28431	24742	140345	20152	2987	163484
% of total holdings	68.07	2.97	86.49	93.36	65.71	49.43	49.48	47.65	53.71	48.79	48.78	52.95
Owner-cum-tenant holdings	139610	-	4889	548	22683	36228	26680	25336	110927	20160	3086	134173
% of total holdings	23.36	-	1.84	3.89	30.57	46.61	46.43	48.80	42.45	48.81	50.40	43.46
Tenant holdings	51228	8727	31038	387	2760	3080	2352	1844	10036	990	50	11076
% of total holdings	8.57	97.03	11.67	2.75	3.72	3.96	4.09	3.55	3.84	2.40	0.82	3.59
Agri. Labour households	224153	3598	115511	5010	32866	28002	16901	13123	90892	8242	900	100034
% of total holdings	37.50	40.00	43.43	35.57	44.29	36.03	29.41	25.27	34.78	19.96	14.70	32.40
Operated area	498820	-	22795	1398	21639	53913	66906	98307	240764	158239	75622	474626
Average operated area per holding	0.83	-	0.09	0.10	0.29	0.69	1.16	1.89	0.92	3.83	12.35	1.54
Owned area	476954	489	60302	3876	24883	47135	58807	81960	212785	133627	65876	412288
% of operated area	95.62	-	264.54	277.13	114.99	87.43	87.90	83.37	88.38	84.45	87.11	86.87
Average area per holding	0.80	0.05	0.23	0.28	0.34	0.61	1.02	1.58	0.81	3.24	10.76	1.34

TABLE D5 : BASIC CHARACTERISTICS OF HOLDINGS CLASSIFIED BY AREA SIZE FOR DHAKA DIVISION

Items	All holdings	(Area in acres)										
		Non-farm holdings			Farm holdings by area & size							
		With no operated area	With no cultivated area	With 0.01-0.04 cultivated area	Small					Medium	Large	Total farm holdings
					0.05-0.49 acre	0.50-0.99 acre	1.00-1.49 acre	1.50-2.49 acres	Total small	2.50-7.49 acres	7.50+ acres	
1	2	3	4	5	6	7	8	9	10	11	12	13
Homestead area	41247	-	14048	640	4119	5941	5120	5275	20455	5062	1042	26559
Average area per holding	0.07	-	0.05	0.05	0.06	0.08	0.09	0.10	0.08	0.12	0.17	0.09
Area under bamboo clump	5393	-	1070	110	592	993	853	890	3329	776	109	4214
Pond area (single owner)	5135	-	860	69	172	526	697	968	2363	1361	482	4205
Pond area (joint owner)	3491	-	580	59	270	558	530	628	1986	686	181	2852
Net cropped area	429711	-	-	324	16209	45204	58860	89090	209364	147740	72284	429387
% of operated area	86.15	-	-	23.13	74.91	83.85	87.97	90.62	86.96	93.36	95.59	90.47
Area under permanent crops	4470	-	-	208	866	790	686	739	3081	757	424	4262
% of net cultivated area	1.04	-	-	64.26	5.34	1.75	1.17	0.83	1.47	0.51	0.59	0.99
Area under trees	4347	-	-	206	846	767	661	716	2990	733	417	4140
Area under flower cultivation	41	-	-	1	7	6	10	9	32	7	1	40
Area under nursery	82	-	-	1	13	17	15	14	59	17	6	81
Current fallow area	1804	-	-	11	115	185	215	312	827	587	379	1793
Temporary-crops net area	423437	-	-	104	15228	44229	57960	88039	205456	146396	71480	423332
% of cropped area	98.54	-	-	32.29	93.95	97.84	98.47	98.82	98.13	99.09	98.89	98.59
Area under permanent fallow	1754	-	359	38	57	139	156	248	600	506	252	1357
Area under pisciculture (non-pond)	754	-	46	7	18	52	82	146	298	284	119	701
Holdings reporting irrigation	262646	-	-	1112	50874	67210	51797	47639	217520	38370	5644	261534
% of total holdings	43.94	-	-	7.90	68.56	86.47	90.14	91.75	83.24	92.90	92.18	84.71
Net irrigated area	363353	-	-	33	11848	36582	49048	75065	172542	127775	63003	363320
% of net cultivated area	84.56	-	-	10.08	73.09	80.93	83.33	84.26	82.41	86.49	87.16	84.61
% of temporary-crops net area	85.81	-	-	31.22	77.80	82.71	84.62	85.26	83.98	87.28	88.14	85.82
Livestock & poultry												
Holdings reporting cattle	212579	648	42850	2850	28017	39691	32458	32311	132477	28848	4906	166231
Number of cattle	486374	1128	72919	4928	49019	78626	73764	84007	285416	96499	25484	407399

TABLE D5 : BASIC CHARACTERISTICS OF HOLDINGS CLASSIFIED BY AREA SIZE FOR DHAKA DIVISION

Items	All holdings	(Area in acres)										
		Non-farm holdings			Farm holdings by area & size							
		With no operated area	With no cultivated area	With 0.01-0.04 cultivated area	Small					Medium	Large	Total farm holdings
					0.05-0.49 acre	0.50-0.99 acre	1.00-1.49 acre	1.50-2.49 acres	Total small	2.50-7.49 acres	7.50+ acres	
1	2	3	4	5	6	7	8	9	10	11	12	13
Holdings reporting buffalo	2207	3	267	15	138	192	152	186	668	547	707	1922
Number of buffalo	5438	10	693	23	323	508	508	440	1779	1244	1689	4712
Holdings reporting goat	73277	234	22173	1626	11954	13928	9525	7824	43231	5367	646	49244
Number of goat	147623	432	43046	3115	22889	26940	19744	16715	86288	12824	1918	101030
Holdings reporting sheep	2102	10	560	48	283	291	271	234	1079	315	90	1484
Number of sheep	7193	29	1915	114	850	893	1052	773	3568	1189	378	5135
Holdings reporting fowl	315381	1898	103335	7426	44812	51822	38743	35338	170715	28003	4004	202722
Number of fowl	1785664	9461	511674	35620	231434	288039	234276	230303	984052	207986	36871	1228909
Holdings reporting duck	113736	607	30598	2405	14797	18813	15454	15185	64249	13555	2322	80126
Number of duck	559746	3031	136610	9049	60953	81494	75306	82062	299815	90208	21033	411056
Holdings reporting pigeon	15128	45	3430	274	1648	2371	2184	2283	8486	2408	485	11379
Number of pigeon	77974	215	17341	1297	7332	11583	10407	11875	41197	14132	3792	59121
Holdings reporting taken loan												
Loan for crop production	95488	763	16692	840	10650	17098	15334	16257	59339	15305	2549	77193
Loan for pisciculture	1177	6	394	60	135	134	124	136	529	163	25	717
Loan for livestock	4362	26	1680	182	734	711	428	336	2209	229	36	2474
Loan for forestry	193	2	67	10	24	30	25	12	91	22	1	114
Loan for nursery	315	4	140	16	34	42	34	23	133	18	4	155
Loan for others	87293	971	43343	3183	12300	11024	6876	5583	35783	3602	411	39796
Ownership & agricultural equipment												
Holdings reporting deep-tube well	1635	3	159	17	79	128	210	357	774	512	170	1456
Number of deep-tube wells	1762	3	161	17	84	133	221	377	815	568	198	1581
Holdings reporting shallow tube well	7191	4	422	95	321	642	969	1558	3490	2487	693	6670
Number of shallow tube wells	8451	7	448	107	353	698	1082	1735	3868	2958	1063	7889
Holdings reporting low-lift pump	1933	-	66	9	66	145	168	300	679	677	502	1858
Number of low-lift pumps	2219	-	72	9	74	155	181	328	738	751	649	2138
Holdings reporting manual irrigation	13076	-	-	170	1701	2342	2259	2662	8964	3247	695	12906

TABLE D5 : BASIC CHARACTERISTICS OF HOLDINGS CLASSIFIED BY AREA SIZE FOR DHAKA DIVISION

Items	All holdings	Non-farm holdings			Farm holdings by area & size							
		With no operated area	With no cultivated area	With 0.01-0.04 cultivated area	Small					Medium	Large	Total farm holdings
					0.05-0.49	0.50-0.99	1.00-1.49	1.50-2.49	Total small	2.50-7.49	7.50+	
					acre	acre	acre	acres		acres	acres	
1	2	3	4	5	6	7	8	9	10	11	12	13
Holdings reporting tractor	405	-	19	4	24	32	37	38	131	116	135	382
Number of tractors	438	-	23	6	28	36	39	39	142	119	148	409
Holdings reporting power-tiller	1785	2	91	8	105	161	201	269	736	506	442	1684
Number of power-tillers	1921	2	101	10	121	178	229	292	820	525	463	1808
Holdings reporting thresher machine	4542	12	337	25	312	660	665	780	2417	1112	639	4168
Number of thresher machines	5079	12	371	26	349	736	768	863	2716	1245	709	4670
Holdings reporting seeder machine	267	-	1	1	45	84	51	28	208	50	7	265
Number of seeder machines	465	-	2	2	87	155	95	45	382	69	10	461
Holdings reporting other machine	55666	141	5864	910	8261	11624	9275	9302	38462	8762	1527	48751
Number of other machines	176303	391	15247	2306	23330	36070	30354	30731	120485	31261	6613	158359

TABLE D5 : BASIC CHARACTERISTICS OF HOLDINGS CLASSIFIED BY AREA SIZE FOR DHAKA DIVISION

Items	All holdings	(Area in acres)										
		Non-farm holdings			Farm holdings by area & size							
		With no operated area	With no cultivated area	With 0.01-0.04 cultivated area	Small					Medium	Large	Total farm holdings
					0.05-0.49 acre	0.50-0.99 acre	1.00-1.49 acre	1.50-2.49 acres	Total small	2.50-7.49 acres	7.50+ acres	
1	2	3	4	5	6	7	8	9	10	11	12	13

72 NETRAKONA ZILA

Total number of holdings	458472	4457	158775	12589	50595	62018	51673	57677	221963	53239	7449	282651
Percentage	100.00	0.97	34.63	2.75	11.04	13.53	11.27	12.58	48.41	11.61	1.62	61.65
Male headed holdings	440517	4034	149270	11819	48423	60171	50468	56643	215705	52356	7333	275394
% of total holdings	96.08	90.51	94.01	93.88	95.71	97.02	97.67	98.21	97.18	98.34	98.44	97.43
Female headed holdings	17955	423	9505	770	2172	1847	1205	1034	6258	883	116	7257
% of total holdings	3.92	9.49	5.99	6.12	4.29	2.98	2.33	1.79	2.82	1.66	1.56	2.57
Total population in dwelling HH	2265977	17606	697748	58898	233902	301031	263204	311665	1109802	325058	56865	1491725
Male	1166205	8775	351030	29621	118464	153914	136424	163495	572297	173590	30892	776779
Female	1099772	8831	346718	29277	115438	147117	126780	148170	537505	151468	25973	714946
Total population engaged in agri. work	613322	4544	152544	11682	65868	88904	79017	95071	328860	98829	16863	444552
Male	496623	3460	121628	9865	52293	71074	63946	77441	264754	82355	14561	361670
Female	116699	1084	30916	1817	13575	17830	15071	17630	64106	16474	2302	82882
Owner holdings	309405	151	130095	11840	34905	33034	28791	32624	129354	32794	5171	167319
% of total holdings	67.49	3.39	81.94	94.05	68.99	53.27	55.72	56.56	58.28	61.60	69.42	59.20
Owner-cum-tenant holdings	111447	-	2414	199	13297	27014	21763	24331	86405	20171	2258	108834
% of total holdings	24.31	-	1.52	1.58	26.28	43.56	42.12	42.18	38.93	37.89	30.31	38.50
Tenant holdings	37620	4306	26266	550	2393	1970	1119	722	6204	274	20	6498
% of total holdings	8.21	96.61	16.54	4.37	4.73	3.18	2.17	1.25	2.80	0.51	0.27	2.30
Agri. Labour households	203758	3124	96456	7151	30416	28240	16490	12980	88126	8089	812	97027
% of total holdings	44.44	70.09	60.75	56.80	60.12	45.54	31.91	22.50	39.70	15.19	10.90	34.33
Operated area	541709	-	16418	1323	15416	43598	60547	109453	229014	206234	88719	523968
Average operated area per holding	1.18	-	0.10	0.11	0.30	0.70	1.17	1.90	1.03	3.87	11.91	1.85
Owned area	528697	141	35086	3330	16934	37748	53842	98074	206599	195427	88115	490140
% of operated area	97.60	-	213.70	251.60	109.84	86.58	88.93	89.60	90.21	94.76	99.32	93.54
Average area per holding	1.15	0.03	0.22	0.26	0.33	0.61	1.04	1.70	0.93	3.67	11.83	1.73

TABLE D5 : BASIC CHARACTERISTICS OF HOLDINGS CLASSIFIED BY AREA SIZE FOR DHAKA DIVISION

Items	All holdings	(Area in acres)										
		Non-farm holdings			Farm holdings by area & size							
		With no operated area	With no cultivated area	With 0.01-0.04 cultivated area	Small					Medium	Large	Total farm holdings
					0.05-0.49 acre	0.50-0.99 acre	1.00-1.49 acre	1.50-2.49 acres	Total small	2.50-7.49 acres	7.50+ acres	
1	2	3	4	5	6	7	8	9	10	11	12	13
Homestead area	39451	-	9468	568	2940	4941	4904	6551	19336	8239	1840	29415
Average area per holding	0.09	-	0.06	0.05	0.06	0.08	0.09	0.11	0.09	0.15	0.25	0.10
Area under bamboo clump	10890	-	1421	132	629	1268	1452	2197	5546	3110	680	9336
Pond area (single owner)	8158	-	675	60	169	556	809	1593	3127	3123	1173	7423
Pond area (joint owner)	3772	-	314	42	128	379	474	828	1809	1302	304	3416
Net cropped area	461442	-	-	292	11272	35685	51845	96016	194817	185142	81191	461150
% of operated area	85.18	-	-	22.03	73.11	81.85	85.63	87.72	85.07	89.77	91.51	88.01
Area under permanent crops	4882	-	-	226	665	607	635	906	2813	1392	451	4656
% of net cultivated area	1.06	-	-	77.41	5.90	1.70	1.22	0.94	1.44	0.75	0.56	1.01
Area under trees	4779	-	-	224	658	599	626	886	2769	1361	425	4555
Area under flower cultivation	27	-	-	-	2	3	2	8	15	10	2	26
Area under nursery	76	-	-	1	5	6	7	12	29	22	24	75
Current fallow area	1667	-	-	2	53	92	135	276	556	679	430	1665
Temporary-crops net area	454892	-	-	63	10554	34986	51076	94834	191449	183070	80310	454829
% of cropped area	98.58	-	-	21.74	93.63	98.04	98.52	98.77	98.27	98.88	98.91	98.63
Area under permanent fallow	2007	-	383	36	36	85	123	240	483	668	437	1588
Area under pisciculture (non-pond)	470	-	7	1	7	17	30	64	117	176	169	461
Holdings reporting irrigation	241192	-	-	574	36054	53771	45309	51243	186377	47551	6690	240618
% of total holdings	52.61	-	-	4.56	71.26	86.70	87.68	88.84	83.97	89.32	89.81	85.13
Net irrigated area	382610	-	-	18	8705	30037	43313	80166	162221	153303	67068	382592
% of net cultivated area	82.92	-	-	6.09	77.23	84.17	83.54	83.49	83.27	82.80	82.61	82.96
% of temporary-crops net area	84.11	-	-	28.00	82.49	85.85	84.80	84.53	84.73	83.74	83.51	84.12
Livestock & poultry												
Holdings reporting cattle	197099	475	27005	2547	18187	30688	30500	39711	119086	41549	6437	167072
Number of cattle	509503	812	48979	4409	33282	61963	70460	106934	272639	146088	36576	455303

TABLE D5 : BASIC CHARACTERISTICS OF HOLDINGS CLASSIFIED BY AREA SIZE FOR DHAKA DIVISION

Items	All holdings	(Area in acres)										
		Non-farm holdings			Farm holdings by area & size							
		With no operated area	With no cultivated area	With 0.01-0.04 cultivated area	Small					Medium	Large	Total farm holdings
					0.05-0.49 acre	0.50-0.99 acre	1.00-1.49 acre	1.50-2.49 acres	Total small	2.50-7.49 acres	7.50+ acres	
1	2	3	4	5	6	7	8	9	10	11	12	13
Holdings reporting buffalo	1691	6	175	14	146	259	234	322	961	363	172	1496
Number of buffalo	6131	11	595	28	566	816	831	1288	3501	1322	674	5497
Holdings reporting goat	70697	276	14695	1548	8339	11558	9710	11535	41142	11519	1517	54178
Number of goat	162635	521	31260	3120	17643	25148	22629	27777	93197	29627	4910	127734
Holdings reporting sheep	1871	11	377	23	154	248	264	315	981	382	97	1460
Number of sheep	8255	31	1579	120	587	1119	1040	1500	4246	1804	475	6525
Holdings reporting fowl	240990	1005	54107	5838	28274	38226	33301	38781	138582	36543	4915	180040
Number of fowl	1399337	4767	262895	29585	144265	209319	194994	245806	794384	264090	43616	1102090
Holdings reporting duck	124023	465	23169	2504	13445	19232	17822	21836	72335	22327	3223	97885
Number of duck	672795	2043	105756	12201	64599	96510	94832	125287	381228	145997	25570	552795
Holdings reporting pigeon	8591	14	1357	162	745	1133	1189	1597	4664	2026	368	7058
Number of pigeon	37470	67	5498	669	2952	4532	5015	7017	19516	9537	2183	31236
Holdings reporting taken loan												
Loan for crop production	97414	384	13762	1428	9634	15844	15462	19121	60061	19105	2674	81840
Loan for pisciculture	1033	6	224	9	97	155	117	180	549	210	35	794
Loan for livestock	3950	31	1254	127	502	629	457	503	2091	399	48	2538
Loan for forestry	137	-	57	2	23	15	18	12	68	9	1	78
Loan for nursery	261	2	95	8	31	38	27	36	132	23	1	156
Loan for others	77596	694	29788	3106	10739	11258	7868	7720	37585	5844	579	44008
Ownership & agricultural equipment												
Holdings reporting deep-tube well	1360	-	44	8	29	85	130	301	545	578	185	1308
Number of deep-tube wells	1542	-	47	8	30	97	151	333	611	641	235	1487
Holdings reporting shallow tube well	9258	4	175	22	132	449	857	1970	3408	4395	1254	9057
Number of shallow tube wells	10959	4	196	22	140	486	921	2129	3676	5163	1898	10737
Holdings reporting low-lift pump	1863	-	48	3	26	57	136	262	481	784	547	1812
Number of low-lift pumps	2208	-	68	3	30	65	166	302	563	894	680	2137
Holdings reporting manual irrigation	13812	-	-	90	1057	1783	2195	3169	8204	4619	899	13722

TABLE D5 : BASIC CHARACTERISTICS OF HOLDINGS CLASSIFIED BY AREA SIZE FOR DHAKA DIVISION

Items	All holdings	Non-farm holdings			Farm holdings by area & size							
		With no operated area	With no cultivated area	With 0.01-0.04 cultivated area	Small					Medium	Large	Total farm holdings
					0.05-0.49	0.50-0.99	1.00-1.49	1.50-2.49	Total small	2.50-7.49	7.50+	
					acre	acre	acre	acres		acres	acres	
1	2	3	4	5	6	7	8	9	10	11	12	13
Holdings reporting tractor	497	-	13	4	10	16	31	72	129	189	162	480
Number of tractors	519	-	15	4	13	17	34	73	137	194	169	500
Holdings reporting power-tiller	2131	-	46	8	21	75	115	292	503	903	671	2077
Number of power-tillers	2236	-	52	9	21	85	119	301	526	937	712	2175
Holdings reporting thresher machine	5992	2	227	31	231	499	735	1220	2685	2133	914	5732
Number of thresher machines	6833	2	272	45	300	597	847	1382	3126	2376	1012	6514
Holdings reporting seeder machine	174	-	5	-	6	16	32	41	95	47	27	169
Number of seeder machines	314	-	11	-	15	28	46	73	162	91	50	303
Holdings reporting other machine	91188	243	13624	2177	11426	15248	13701	15995	56370	16219	2555	75144
Number of other machines	372634	688	46298	6857	40497	58369	56908	71072	226846	78207	13738	318791

TABLE D5 : BASIC CHARACTERISTICS OF HOLDINGS CLASSIFIED BY AREA SIZE FOR DHAKA DIVISION

Items	All holdings	(Area in acres)										
		Non-farm holdings			Farm holdings by area & size							
		With no operated area	With no cultivated area	With 0.01-0.04 cultivated area	Small					Medium	Large	Total farm holdings
					0.05-0.49 acre	0.50-0.99 acre	1.00-1.49 acre	1.50-2.49 acres	Total small	2.50-7.49 acres	7.50+ acres	
1	2	3	4	5	6	7	8	9	10	11	12	13

89 SHERPUR ZILA

Total number of holdings	335460	1843	127924	4008	44750	53516	35836	35706	169808	29323	2554	201685
Percentage	100.00	0.55	38.13	1.19	13.34	15.95	10.68	10.64	50.62	8.74	0.76	60.12
Male headed holdings	320221	1689	119068	3748	42404	51815	34994	35103	164316	28872	2528	195716
% of total holdings	95.46	91.64	93.08	93.51	94.76	96.82	97.65	98.31	96.77	98.46	98.98	97.04
Female headed holdings	15239	154	8856	260	2346	1701	842	603	5492	451	26	5969
% of total holdings	4.54	8.36	6.92	6.49	5.24	3.18	2.35	1.69	3.23	1.54	1.02	2.96
Total population in dwelling HH	1416933	6462	491779	16312	180106	227113	160572	167872	735663	151065	15652	902380
Male	727431	3169	247027	8191	91373	116622	83413	88650	380058	80542	8444	469044
Female	689502	3293	244752	8121	88733	110491	77159	79222	355605	70523	7208	433336
Total population engaged in agri. work	352315	1631	98966	3378	48384	62621	44218	46908	202131	41937	4272	248340
Male	317790	1331	86941	3011	43160	56758	40525	43285	183728	38807	3972	226507
Female	34525	300	12025	367	5224	5863	3693	3623	18403	3130	300	21833
Owner holdings	226005	95	104054	3713	28325	27828	19653	20898	96704	19484	1955	118143
% of total holdings	67.37	5.15	81.34	92.64	63.30	52.00	54.84	58.53	56.95	66.45	76.55	58.58
Owner-cum-tenant holdings	77593	-	1272	55	13420	23071	15219	14267	65977	9692	597	76266
% of total holdings	23.13	-	0.99	1.37	29.99	43.11	42.47	39.96	38.85	33.05	23.38	37.81
Tenant holdings	31862	1748	22598	240	3005	2617	964	541	7127	147	2	7276
% of total holdings	9.50	94.85	17.67	5.99	6.72	4.89	2.69	1.52	4.20	0.50	0.08	3.61
Agri. Labour households	145549	1257	71471	2395	26314	23889	10080	6571	66854	3354	218	70426
% of total holdings	43.39	68.20	55.87	59.76	58.80	44.64	28.13	18.40	39.37	11.44	8.54	34.92
Operated area	302499	-	10224	388	13028	35868	40746	65939	155582	108087	28218	291887
Average operated area per holding	0.90	-	0.08	0.10	0.29	0.67	1.14	1.85	0.92	3.69	11.05	1.45
Owned area	291621	105	20122	812	11878	28740	35124	59462	135203	106398	28981	270583
% of operated area	96.40	-	196.81	209.30	91.17	80.13	86.20	90.18	86.90	98.44	102.71	92.70
Average area per holding	0.87	0.06	0.16	0.20	0.27	0.54	0.98	1.67	0.80	3.63	11.35	1.34

TABLE D5 : BASIC CHARACTERISTICS OF HOLDINGS CLASSIFIED BY AREA SIZE FOR DHAKA DIVISION

Items	All holdings	(Area in acres)										
		Non-farm holdings			Farm holdings by area & size							
		With no operated area	With no cultivated area	With 0.01-0.04 cultivated area	Small					Medium	Large	Total farm holdings
					0.05-0.49 acre	0.50-0.99 acre	1.00-1.49 acre	1.50-2.49 acres	Total small	2.50-7.49 acres	7.50+ acres	
1	2	3	4	5	6	7	8	9	10	11	12	13
Homestead area	28926	-	7677	194	2581	4280	3614	4465	14941	5269	846	21055
Average area per holding	0.09	-	0.06	0.05	0.06	0.08	0.10	0.13	0.09	0.18	0.33	0.10
Area under bamboo clump	6273	-	906	44	477	928	888	1216	3509	1551	263	5323
Pond area (single owner)	5578	-	554	23	143	462	591	1050	2246	2116	639	5001
Pond area (joint owner)	770	-	95	6	25	78	84	143	330	267	71	668
Net cropped area	254428	-	-	90	9646	29675	35036	58058	132415	96750	25174	254338
% of operated area	84.11	-	-	23.16	74.04	82.73	85.99	88.05	85.11	89.51	89.21	87.14
Area under permanent crops	4777	-	-	67	474	578	543	790	2385	1829	496	4710
% of net cultivated area	1.88	-	-	75.12	4.91	1.95	1.55	1.36	1.80	1.89	1.97	1.85
Area under trees	4599	-	-	67	465	563	527	769	2324	1739	468	4532
Area under flower cultivation	36	-	-	-	2	5	5	7	19	14	3	36
Area under nursery	143	-	-	-	6	10	11	14	42	76	25	143
Current fallow area	970	-	-	1	42	69	98	181	389	420	160	969
Temporary-crops net area	248681	-	-	21	9130	29027	34396	57088	129641	94500	24518	248659
% of cropped area	97.74	-	-	23.86	94.66	97.82	98.17	98.33	97.91	97.67	97.39	97.77
Area under permanent fallow	924	-	172	5	14	52	77	138	281	328	137	747
Area under pisciculture (non-pond)	277	-	3	-	3	19	19	50	91	138	45	274
Holdings reporting irrigation	184571	-	-	380	36748	49449	33839	33878	153914	27849	2428	184191
% of total holdings	55.02	-	-	9.48	82.12	92.40	94.43	94.88	90.64	94.97	95.07	91.33
Net irrigated area	222287	-	-	11	8291	26600	31437	51460	117790	83470	21017	222276
% of net cultivated area	87.37	-	-	11.76	85.96	89.64	89.73	88.64	88.96	86.27	83.49	87.39
% of temporary-crops net area	89.39	-	-	49.28	90.81	91.64	91.40	90.14	90.86	88.33	85.72	89.39
Livestock & poultry												
Holdings reporting cattle	134047	244	22687	784	16115	26162	21005	23684	86966	21373	1993	110332
Number of cattle	328891	418	39658	1446	30035	54971	50865	67013	202884	74843	9642	287369
Holdings reporting buffalo	1779	4	288	6	171	237	216	277	901	450	130	1481
Number of buffalo	4778	4	664	9	407	826	489	786	2508	1199	394	4101

TABLE D5 : BASIC CHARACTERISTICS OF HOLDINGS CLASSIFIED BY AREA SIZE FOR DHAKA DIVISION

Items	All holdings	(Area in acres)										
		Non-farm holdings			Farm holdings by area & size							
		With no operated area	With no cultivated area	With 0.01-0.04 cultivated area	Small					Medium	Large	Total farm holdings
					0.05-0.49 acre	0.50-0.99 acre	1.00-1.49 acre	1.50-2.49 acres	Total small	2.50-7.49 acres	7.50+ acres	
1	2	3	4	5	6	7	8	9	10	11	12	13
Holdings reporting goat	75852	200	19270	735	10566	14284	10184	10600	45634	9116	897	55647
Number of goat	176495	382	40066	1612	22959	32259	24361	26462	106041	25192	3202	134435
Holdings reporting sheep	2578	4	617	16	299	490	354	388	1531	365	45	1941
Number of sheep	8775	7	1842	104	1007	1628	1193	1303	5131	1410	281	6822
Holdings reporting fowl	212679	661	62597	2116	29270	38412	26809	27490	121981	23241	2083	147305
Number of fowl	1225591	3134	299038	11097	145157	212436	165269	184985	707847	182800	21675	912322
Holdings reporting duck	79193	192	18665	554	9439	14104	10985	12382	46910	11637	1235	59782
Number of duck	383780	1008	78079	2556	40708	64695	53467	64824	223694	69160	9283	302137
Holdings reporting pigeon	6232	13	867	30	466	886	870	1229	3451	1645	226	5322
Number of pigeon	48593	92	6445	200	3214	6337	6586	9661	25798	13864	2194	41856
Holdings reporting taken loan												
Loan for crop production	78950	323	13386	454	9944	15902	12521	13858	52225	11659	903	64787
Loan for pisciculture	890	2	219	8	86	139	105	142	472	155	34	661
Loan for livestock	3205	8	1271	63	444	513	339	332	1628	211	24	1863
Loan for forestry	199	1	40	4	35	45	24	18	122	28	4	154
Loan for nursery	319	3	104	3	44	60	44	42	190	15	4	209
Loan for others	67811	292	29848	1293	10073	10535	6172	5515	32295	3822	261	36378
Ownership & agricultural equipment												
Holdings reporting deep-tube well	1307	1	43	1	31	86	153	278	548	575	139	1262
Number of deep-tube wells	1443	2	53	1	37	90	158	295	580	641	166	1387
Holdings reporting shallow tube well	11501	3	280	52	308	928	1536	2924	5696	4775	695	11166
Number of shallow tube wells	13205	3	313	54	326	983	1648	3185	6142	5618	1075	12835
Holdings reporting low-lift pump	1460	1	29	-	26	77	177	348	628	669	133	1430
Number of low-lift pumps	1615	1	31	-	26	83	192	374	675	743	165	1583
Holdings reporting manual irrigation	4790	-	-	51	777	1054	819	960	3610	999	130	4739
Holdings reporting tractor	1098	1	24	-	21	48	84	165	318	532	223	1073
Number of tractors	1125	1	26	-	23	50	86	168	327	543	228	1098

TABLE D5 : BASIC CHARACTERISTICS OF HOLDINGS CLASSIFIED BY AREA SIZE FOR DHAKA DIVISION

Items	All holdings	Non-farm holdings			(Area in acres)							
		With no operated area	With no cultivated area	With 0.01-0.04 cultivated area	Farm holdings by area & size							Total farm holdings
					Small					Medium	Large	
					0.05-0.49 acre	0.50-0.99 acre	1.00-1.49 acre	1.50-2.49 acres	Total small	2.50-7.49 acres	7.50+ acres	
1	2	3	4	5	6	7	8	9	10	11	12	13
Holdings reporting power-tiller	1899	1	84	3	33	91	128	263	515	890	406	1811
Number of power-tillers	1957	1	88	3	34	95	141	268	538	912	415	1865
Holdings reporting thresher machine	2267	3	227	3	125	215	225	357	922	767	345	2034
Number of thresher machines	2874	3	340	3	200	293	291	465	1249	913	366	2528
Holdings reporting seeder machine	77	-	26	1	7	8	7	6	28	20	2	50
Number of seeder machines	99	-	33	2	8	11	10	11	40	21	3	64
Holdings reporting other machine	189128	669	50466	1958	28217	35758	24845	24943	113763	20508	1764	136035
Number of other machines	797859	2217	171449	6143	106155	152033	115959	124534	498681	109501	9868	618050

TABLE D5 : BASIC CHARACTERISTICS OF HOLDINGS CLASSIFIED BY AREA SIZE FOR DHAKA DIVISION

Items	All holdings	(Area in acres)										
		Non-farm holdings			Farm holdings by area & size							
		With no operated area	With no cultivated area	With 0.01-0.04 cultivated area	Small					Medium	Large	Total farm holdings
					0.05-0.49 acre	0.50-0.99 acre	1.00-1.49 acre	1.50-2.49 acres	Total small	2.50-7.49 acres	7.50+ acres	
1	2	3	4	5	6	7	8	9	10	11	12	13

93 TANGAIL ZILA

Total number of holdings	801637	1653	264492	34460	130584	137234	88717	86402	442937	54569	3526	501032
Percentage	100.00	0.21	32.99	4.30	16.29	17.12	11.07	10.78	55.25	6.81	0.44	62.50
Male headed holdings	766523	1541	246681	32388	124320	133048	86691	84719	428778	53650	3485	485913
% of total holdings	95.62	93.22	93.27	93.99	95.20	96.95	97.72	98.05	96.80	98.32	98.84	96.98
Female headed holdings	35114	112	17811	2072	6264	4186	2026	1683	14159	919	41	15119
% of total holdings	4.38	6.78	6.73	6.01	4.80	3.05	2.28	1.95	3.20	1.68	1.16	3.02
Total population in dwelling HH	3619257	5782	1059067	148225	548047	617135	429663	453855	2048700	331203	26280	2406183
Male	1850338	2816	528723	74422	277444	317236	223761	237909	1056350	174310	13717	1244377
Female	1768919	2966	530344	73803	270603	299899	205902	215946	992350	156893	12563	1161806
Total population engaged in agri. work	827299	1329	146102	21751	133942	167943	120583	131205	553673	96940	7504	658117
Male	622071	837	107569	15613	100793	128377	92259	99315	420744	71820	5488	498052
Female	205228	492	38533	6138	33149	39566	28324	31890	132929	25120	2016	160065
Owner holdings	511649	108	217752	31336	85290	66035	39385	40230	230940	29253	2260	262453
% of total holdings	63.83	6.53	82.33	90.93	65.31	48.12	44.39	46.56	52.14	53.61	64.10	52.38
Owner-cum-tenant holdings	232154	-	5653	953	39319	67139	47651	45153	199262	25033	1253	225548
% of total holdings	28.96	-	2.14	2.77	30.11	48.92	53.71	52.26	44.99	45.87	35.54	45.02
Tenant holdings	57834	1545	41087	2171	5975	4060	1681	1019	12735	283	13	13031
% of total holdings	7.21	93.47	15.53	6.30	4.58	2.96	1.89	1.18	2.88	0.52	0.37	2.60
Agri. Labour households	210703	680	74846	9185	45935	38993	19426	14759	119113	6562	317	125992
% of total holdings	26.28	41.14	28.30	26.65	35.18	28.41	21.90	17.08	26.89	12.03	8.99	25.15
Operated area	671629	-	26457	4366	38308	97045	104983	161749	402085	199033	39690	640807
Average operated area per holding	0.84	-	0.10	0.13	0.29	0.71	1.18	1.87	0.91	3.65	11.26	1.28
Owned area	656219	125	69275	10426	45734	85582	87841	135401	354558	182725	39110	576393
% of operated area	97.71	-	261.84	238.81	119.39	88.19	83.67	83.71	88.18	91.81	98.54	89.95
Average area per holding	0.82	0.08	0.26	0.30	0.35	0.62	0.99	1.57	0.80	3.35	11.09	1.15

TABLE D5 : BASIC CHARACTERISTICS OF HOLDINGS CLASSIFIED BY AREA SIZE FOR DHAKA DIVISION

Items	All holdings	(Area in acres)										
		Non-farm holdings			Farm holdings by area & size							
		With no operated area	With no cultivated area	With 0.01-0.04 cultivated area	Small					Medium	Large	Total farm holdings
					0.05-0.49 acre	0.50-0.99 acre	1.00-1.49 acre	1.50-2.49 acres	Total small	2.50-7.49 acres	7.50+ acres	
1	2	3	4	5	6	7	8	9	10	11	12	13
Homestead area	75889	-	18436	2091	9032	12875	10175	11928	44009	10290	1062	55361
Average area per holding	0.09	-	0.07	0.06	0.07	0.09	0.11	0.14	0.10	0.19	0.30	0.11
Area under bamboo clump	13166	-	1330	271	1066	1973	1891	2740	7670	3396	498	11565
Pond area (single owner)	8205	-	1135	146	326	1021	1159	1841	4347	2193	384	6924
Pond area (joint owner)	2185	-	355	62	120	298	304	450	1171	492	104	1768
Net cropped area	533066	-	-	740	26962	78656	88553	138848	333017	169022	30287	532326
% of operated area	79.37	-	-	16.96	70.38	81.05	84.35	85.84	82.82	84.92	76.31	83.07
Area under permanent crops	30293	-	-	532	2625	3707	3754	6314	16401	10775	2585	29761
% of net cultivated area	5.68	-	-	71.86	9.74	4.71	4.24	4.55	4.92	6.37	8.53	5.59
Area under trees	29839	-	-	531	2602	3653	3701	6214	16170	10602	2536	29308
Area under flower cultivation	207	-	-	1	8	16	23	47	95	91	21	207
Area under nursery	246	-	-	-	16	37	30	53	136	82	27	246
Current fallow area	4628	-	-	11	186	373	469	889	1917	1947	752	4617
Temporary-crops net area	498146	-	-	197	24150	74576	84329	131644	314699	156299	26950	497949
% of cropped area	93.45	-	-	26.64	89.57	94.81	95.23	94.81	94.50	92.47	88.98	93.54
Area under permanent fallow	13632	-	1716	465	121	456	713	1582	2872	5161	3417	11451
Area under pisciculture (non-pond)	836	-	110	7	19	146	65	145	375	270	74	719
Holdings reporting irrigation	402212	-	-	1971	86109	114744	76074	74696	351623	45961	2657	400241
% of total holdings	50.17	-	-	5.72	65.94	83.61	85.75	86.45	79.38	84.23	75.35	79.88
Net irrigated area	374680	-	-	55	19039	61521	68135	102494	251190	108937	14497	374625
% of net cultivated area	70.29	-	-	7.42	70.62	78.22	76.94	73.82	75.43	64.45	47.87	70.38
% of temporary-crops net area	75.21	-	-	27.85	78.84	82.49	80.80	77.86	79.82	69.70	53.79	75.23
Livestock & poultry												
Holdings reporting cattle	304315	157	37942	6653	42490	65533	51324	57233	216580	40236	2747	259563
Number of cattle	758379	313	71998	12630	83261	144234	128318	164553	520366	139975	13097	673438
Holdings reporting buffalo	2239	-	389	41	273	398	284	386	1341	368	100	1809
Number of buffalo	7121	-	1246	87	645	1340	1085	1224	4294	1207	287	5788

TABLE D5 : BASIC CHARACTERISTICS OF HOLDINGS CLASSIFIED BY AREA SIZE FOR DHAKA DIVISION

(Area in acres)												
Items	All holdings	Non-farm holdings			Farm holdings by area & size							
		With no operated area	With no cultivated area	With 0.01-0.04 cultivated area	Small					Medium	Large	Total farm holdings
					0.05-0.49 acre	0.50-0.99 acre	1.00-1.49 acre	1.50-2.49 acres	Total small	2.50-7.49 acres	7.50+ acres	
1	2	3	4	5	6	7	8	9	10	11	12	13
Holdings reporting goat	151579	179	31379	5081	26494	30387	20500	20779	98160	15416	1364	114940
Number of goat	403219	452	75653	12145	65767	78717	56019	59484	259987	49606	5376	314969
Holdings reporting sheep	19587	10	3069	617	3131	3980	3139	3351	13601	2155	135	15891
Number of sheep	56708	20	8417	1556	8502	11072	9338	10168	39080	7124	511	46715
Holdings reporting fowl	398284	377	85175	13379	67563	80900	55355	56260	260078	36820	2455	299353
Number of fowl	2350388	1910	422739	63696	358241	466324	343088	376546	1544199	292128	25716	1862043
Holdings reporting duck	160431	124	31031	4768	26161	34216	24219	24691	109287	14445	776	124508
Number of duck	722832	548	128573	18916	108892	150401	112149	120299	491741	77975	5079	574795
Holdings reporting pigeon	24284	14	3259	590	2847	4241	3791	4739	15618	4369	434	20421
Number of pigeon	184667	78	24000	4371	19923	30780	27470	36535	114708	36917	4593	156218
Holdings reporting taken loan												
Loan for crop production	94779	90	12873	2086	15573	22150	15658	15643	69024	9979	727	79730
Loan for pisciculture	1471	1	423	84	166	231	188	212	797	148	18	963
Loan for livestock	5563	4	1391	295	1077	1120	677	589	3463	380	30	3873
Loan for forestry	360	1	53	14	53	60	48	77	238	52	2	292
Loan for nursery	527	1	100	26	88	95	67	88	338	62	-	400
Loan for others	124122	216	41954	8548	24193	21220	11950	10241	67604	5492	308	73404
Ownership & agricultural equipment												
Holdings reporting deep-tube well	2063	2	100	21	164	291	331	478	1264	576	100	1940
Number of deep-tube wells	2283	2	111	24	176	309	354	520	1359	660	127	2146
Holdings reporting shallow tube well	20965	4	938	174	1265	2778	3301	5457	12801	6302	746	19849
Number of shallow tube wells	23898	6	1064	195	1381	3032	3635	6087	14135	7460	1038	22633
Holdings reporting low-lift pump	880	-	35	5	50	118	139	199	506	289	45	840
Number of low-lift pumps	995	-	37	5	53	127	156	227	563	332	58	953
Holdings reporting manual irrigation	10522	-	-	458	1857	2232	1853	2314	8256	1712	96	10064
Holdings reporting tractor	1179	-	48	4	55	107	153	284	599	446	82	1127
Number of tractors	1230	-	49	4	59	113	162	300	634	459	84	1177

TABLE D5 : BASIC CHARACTERISTICS OF HOLDINGS CLASSIFIED BY AREA SIZE FOR DHAKA DIVISION

Items	All holdings	Non-farm holdings			Farm holdings by area & size							
		With no operated area	With no cultivated area	With 0.01-0.04 cultivated area	Small					Medium	Large	Total farm holdings
					0.05-0.49	0.50-0.99	1.00-1.49	1.50-2.49	Total small	2.50-7.49	7.50+	
					acre	acre	acre	acres		acres	acres	
1	2	3	4	5	6	7	8	9	10	11	12	13
Holdings reporting power-tiller	2038	-	48	7	90	226	259	544	1119	707	157	1983
Number of power-tillers	2255	-	54	7	101	242	297	659	1299	731	164	2194
Holdings reporting thresher machine	16546	4	440	114	1789	3686	3199	3967	12641	3040	307	15988
Number of thresher machines	19157	4	543	134	1972	4058	3578	4645	14253	3801	422	18476
Holdings reporting seeder machine	181	-	16	1	16	49	33	33	131	29	4	164
Number of seeder machines	348	-	54	3	27	101	68	53	249	38	4	291
Holdings reporting other machine	287215	225	51150	9704	53777	62598	41396	40771	198542	25921	1673	226136
Number of other machines	1246013	848	174512	31838	205867	272957	197566	208279	884669	143882	10264	1038815

TABLE D6 : CROP AREA OF FARM HOLDINGS CLASSIFIED BY AREA SIZE FOR DHAKA DIVISION

Items	Total farm holdings	(Area in acres)							
		Farm holdings							
		Small					Medium		Large
		0.05-0.49 acre	0.50-0.99 acre	1.00-1.49 acre	1.50-2.49 acres	Total small	2.50-4.99 acres	5.00-7.49 acres	7.50+ acres
1	2	3	4	5	6	7	8	9	10

DHAKA DIVISION

TOTAL									
Number of farm holdings	4157552	1092014	1070385	727066	702816	3592281	430834	90167	44270
Operated area	5689546	314712	747966	851664	1322507	3236849	1416027	524140	512530
Temporary-crops net area	4563505	192705	568437	682894	1091143	2535179	1177473	436365	414489
% of operated area	80.21	61.23	76.00	80.18	82.51	78.32	83.15	83.25	80.87
Temporary-crops gross area	7511787	336148	1002758	1182889	1825881	4347676	1894085	674648	595378
Intensity of cropping (%)	164.61	174.44	176.41	173.22	167.34	171.49	160.86	154.61	143.64
Area under cereals									
Rice local aus	206567	9486	27723	32275	49468	118952	52061	19156	16398
Rice HYV aus	167715	9012	26320	29075	39323	103731	39622	13204	11157
Total aus	374282	18498	54043	61351	88792	222684	91683	32360	27555
Rice local broadcast aman	287832	10791	34398	41995	69044	156227	77997	29206	24402
Rice local transplant aman	734670	30690	95835	114934	175268	416726	186472	70443	61028
Rice HYV aman	915348	44618	135548	151914	222982	555062	220160	76921	63205
Total aman	1937849	86099	265780	308843	467294	1128016	484629	176570	148634
Rice local boro	447138	19885	59172	70296	104526	253879	110243	42042	40973
Rice hybrid boro	441571	15117	49043	61742	104332	230234	116238	46512	48588
Rice HYV boro	2156225	94847	296666	347243	527792	1266549	528765	185606	175306
Total boro	3044934	129849	404882	479281	736650	1750662	755246	274160	264867
Wheat	145635	6381	18753	23064	36766	84963	38489	12589	9594
Local maize (bhutta)	17198	826	2063	2737	4167	9793	4301	1583	1523
Hybrid maize (bhutta)	36558	1562	4887	6008	9401	21858	9258	2884	2558
Barley	306	18	43	52	68	180	64	36	26
Oat (jab)	1071	33	80	181	259	551	223	166	131
Great millet (joar)	1097	92	205	147	258	703	209	95	90
Pearl millet (bajra)	1930	109	336	407	472	1324	343	165	98
Caon millet (cheena)	1063	38	85	127	275	525	250	137	150
Italian millet (kaun)	3635	109	320	435	804	1669	1055	453	458
Other cereals	1614	56	101	170	485	812	327	123	352
Total minor cereals	64473	2842	8119	10265	16189	37415	16029	5643	5386

TABLE D6 : CROP AREA OF FARM HOLDINGS CLASSIFIED BY AREA SIZE FOR DHAKA DIVISION

Items	Total farm holdings	(Area in acres)							
		Farm holdings							
		Small				Medium		Large	
		0.05-0.49 acre	0.50-0.99 acre	1.00-1.49 acre	1.50-2.49 acres	Total small	2.50-4.99 acres	5.00-7.49 acres	7.50+ acres
1	2	3	4	5	6	7	8	9	10

Area under pulses

Gram (chhola)	4975	151	463	634	1150	2398	1447	601	530
Pigeon pea (arhar)	302	35	45	34	46	160	81	36	25
Lentil (musur)	63369	1865	6480	8779	15880	33004	19012	6653	4701
Pea (motor)	755	37	80	94	180	391	244	71	49
Green gram (mug)	5571	166	498	620	1156	2440	1638	770	723
Black gram (maskalai)	71716	1944	6301	9123	15924	33293	20929	9303	8191
Chickling vetch (khesari)	88443	2917	8964	11852	21810	45543	26957	9506	6437
Gari kalai	1164	63	185	186	273	707	320	81	57
Felon	521	16	35	57	119	227	179	55	60
Other pulses	2305	98	242	272	523	1135	794	168	209
Total pulses	239121	7291	23295	31649	57062	119296	71599	27244	20982

Area under oil seeds

Rape (sarisha)	372782	17002	54664	64423	97853	233942	92207	27027	19605
Mustard (rai)	615	23	56	75	158	312	197	52	55
Sesamum (till)	39568	1171	3724	4908	8983	18786	12081	4956	3745
Linseed (tishi)	831	28	79	92	203	402	278	84	67
Ground-nut (cheena badam)	32523	844	2583	3706	6646	13780	9191	4719	4834
Verenda	444	32	56	64	123	275	97	38	34
Bazra	397	19	58	69	68	215	100	52	30
Castor (reri)	388	21	48	65	85	219	114	35	20
Sunflower (surjya mukhi)	114	5	15	14	17	51	29	19	14
Kusum	158	13	21	20	22	76	55	11	17
Soyabean	321	11	27	54	96	188	71	40	22
Other oil seeds	750	33	108	126	176	442	192	70	46
Total oil seeds	448892	19203	61438	73617	114430	268687	114613	37102	28489

Area under cash crop

Jute	428224	19635	56171	67839	110385	254030	114364	36327	23503
Mesta	5035	210	598	844	1364	3015	1427	357	237
Sunhemp (shon)	426	33	67	58	76	234	124	44	23
Cotton	1616	127	377	245	328	1077	327	117	96
Sugarcane	43850	1505	4430	5955	10203	22094	12635	5095	4026
Tobacco	2123	64	279	403	659	1405	529	121	68
Other cash crops	884	71	116	123	198	508	181	57	138
Total cash crop	482157	21645	62038	75467	123213	282362	129587	42117	28091

TABLE D6 : CROP AREA OF FARM HOLDINGS CLASSIFIED BY AREA SIZE FOR DHAKA DIVISION

Items	Total farm holdings	(Area in acres)							
		Farm holdings							
		Small					Medium		Large
		0.05-0.49 acre	0.50-0.99 acre	1.00-1.49 acre	1.50-2.49 acres	Total small	2.50-4.99 acres	5.00-7.49 acres	7.50+ acres
1	2	3	4	5	6	7	8	9	10
Area under vegetables									
Potato (aloo)	115429	5296	12749	14638	24131	56813	29447	12424	16745
Sweet potato (mistil aloo)	20290	1150	2578	3005	4766	11500	4990	1855	1945
Arum (kachu)	4554	234	586	604	1033	2457	1157	473	467
Owl arum	901	47	92	140	309	589	200	44	67
Brinjal (begun)	50771	3817	7561	8388	12506	32272	12038	3824	2637
Pumpkin (mistikumra)	20043	1764	3136	3157	4632	12688	4691	1415	1248
White gourd (chalkumra)	1871	98	314	368	476	1256	353	135	127
Cabbage (bandha kopy)	902	44	133	130	213	520	238	84	60
Cauli flower (phul kopy)	1754	95	258	263	428	1044	450	168	91
Knolkhol (owl kopy)	285	6	35	37	65	144	84	28	29
Water gourd (lau)	19230	2109	3313	3210	4300	12933	4015	1268	1014
Tomato	19719	1557	2966	3206	4702	12432	4498	1533	1256
Raddish (mula)	732	52	117	117	180	468	176	58	30
Bean (shim)	15733	2199	3423	2901	3416	11939	2600	695	498
Parbal (patal)	5252	394	792	789	1283	3258	1256	414	324
Lady's finger (dherosh)	2944	189	463	496	755	1902	665	210	166
Dhundul	1239	125	262	240	283	910	234	51	45
Ribbed gourd (jhinga)	1090	80	201	164	248	692	232	70	95
Cucumber (shasha)	15317	1376	2868	2813	3751	10808	3145	855	509
Khirai	385	22	59	66	90	237	92	36	20
Danta shak	1680	232	294	254	379	1159	342	96	82
Lal shak	1755	142	291	294	428	1155	384	122	94
Palang shak	268	23	46	52	61	182	56	16	14
Indian spinach (pui shak)	2114	164	355	367	529	1416	469	107	123
Lobry (barbati)	675	50	105	117	146	418	153	39	65
Bitter gourd (karala)	3771	229	536	588	837	2191	937	295	348
Chichinga	1271	100	231	220	340	892	258	66	56
Carrot (gajar)	1082	29	133	175	271	607	318	76	80
Kakrol	2791	465	803	579	532	2380	299	73	39
Turnip (shalgam)	98	2	16	16	21	55	18	12	13
Other vegetables	1107	82	174	197	276	729	231	60	87
Total vegetables	315050	22173	44891	47592	71387	186043	74030	26604	28373

TABLE D6 : CROP AREA OF FARM HOLDINGS CLASSIFIED BY AREA SIZE FOR DHAKA DIVISION

(Area in acres)									
Items	Total farm holdings	Farm holdings							
		Small					Medium		Large
		0.05-0.49	0.50-0.99	1.00-1.49	1.50-2.49	Total small	2.50-4.99	5.00-7.49	7.50+
		acre	acre	acre	acres		acres	acres	acres
1	2	3	4	5	6	7	8	9	10
Area under fruits									
Banana	23729	1494	2987	3405	5175	13061	5732	2221	2714
Papaya	915	52	133	146	181	512	202	83	118
Water melon	3858	120	290	474	1197	2080	1104	346	328
Melon (bangi)	1408	60	127	163	317	667	545	115	82
Pine apple	13029	300	898	1057	2297	4553	3931	2053	2492
Other temporary fruits	843	33	98	101	172	404	219	100	119
Total fruits	43782	2059	4533	5346	9339	21278	11733	4917	5854
Area under spices									
Chillies (marich)	134336	8047	19042	21794	34574	83458	33136	10289	7454
Onion (penaj)	72308	2852	8834	10775	18216	40676	20305	7006	4321
Garlic (rasun)	25241	882	2700	3598	6322	13502	7449	2482	1808
Turmeric (halud)	16005	981	2004	2393	3657	9036	4127	1493	1349
Coriander seed (dhania)	11963	360	1436	1936	3275	7007	3282	1082	592
Ginger (ada)	5525	393	704	783	1261	3141	1345	503	537
Black cumin seed (kalajira)	1460	191	290	260	344	1086	281	63	31
Ani seed (mauri)	1005	50	119	137	213	518	299	108	80
Other spices	685	33	85	101	164	382	171	68	63
Total spices	268529	13789	35213	41777	68026	158806	70395	23093	16235
Fodder	875	52	136	140	206	533	211	59	71
Fuel (dhancha)	5139	595	974	791	1028	3388	1041	362	347
Seed bed	141070	5673	18662	23706	35500	83542	34800	11828	10900

TABLE D6 : CROP AREA OF FARM HOLDINGS CLASSIFIED BY AREA SIZE FOR DHAKA DIVISION

Items	Total farm holdings	(Area in acres)							
		Farm holdings							
		Small					Medium		Large
		0.05-0.49 acre	0.50-0.99 acre	1.00-1.49 acre	1.50-2.49 acres	Total small	2.50-4.99 acres	5.00-7.49 acres	7.50+ acres
1	2	3	4	5	6	7	8	9	10

26 DHAKA ZILA

Number of farm holdings	241452	91175	63123	35303	29286	218887	16998	3406	2161
Operated area	269039	23970	43615	41282	54910	163778	56231	19881	29149
Temporary-crops net area	190865	10975	28768	30123	42393	112259	44191	15029	19386
% of operated area	70.94	45.79	65.96	72.97	77.20	68.54	78.59	75.60	66.51
Temporary-crops gross area	263698	15165	41089	42907	58935	158097	59493	19827	26281
Intensity of cropping (%)	138.16	138.18	142.83	142.44	139.02	140.83	134.63	131.92	135.56

Area under cereals

Rice local aus	11069	820	1476	1430	1880	5605	2173	1083	2208
Rice HYV aus	3571	233	474	458	601	1766	613	374	818
Total aus	14641	1052	1951	1887	2481	7372	2786	1458	3026
Rice local broadcast aman	14938	792	2307	2343	3205	8648	3470	1143	1677
Rice local transplant aman	9185	611	1444	1481	1891	5427	1885	569	1305
Rice HYV aman	6558	362	1079	1122	1447	4009	1387	547	615
Total aman	30682	1765	4830	4946	6543	18084	6742	2259	3597
Rice local boro	27839	1883	4803	4671	6005	17362	5992	2036	2450
Rice hybrid boro	17640	1041	2676	2571	3532	9819	3644	1460	2716
Rice HYV boro	70792	3183	11260	12458	17499	44400	16984	5097	4311
Total boro	116271	6106	18739	19700	27036	71581	26619	8593	9478
Wheat	4156	257	556	561	728	2102	818	420	817
Local maize (bhutta)	2042	129	273	310	479	1191	405	135	310
Hybrid maize (bhutta)	5512	225	840	1022	1506	3593	1305	353	261
Barley	3	-	1	-	1	2	1	-	-
Oat (jab)	26	2	2	2	6	12	6	8	-
Great millet (joar)	17	1	4	1	6	12	4	1	1
Pearl millet (bajra)	17	2	2	3	1	8	5	1	3
Caon millet (cheena)	25	1	2	3	6	13	10	-	2
Italian millet (kaun)	17	1	2	3	3	10	5	2	-
Other cereals	110	5	7	16	26	53	28	19	10
Total minor cereals	7768	366	1132	1361	2034	4893	1770	519	586

TABLE D6 : CROP AREA OF FARM HOLDINGS CLASSIFIED BY AREA SIZE FOR DHAKA DIVISION

Items	Total farm holdings	(Area in acres)							
		Farm holdings							
		Small				Medium		Large	
		0.05-0.49 acre	0.50-0.99 acre	1.00-1.49 acre	1.50-2.49 acres	Total small	2.50-4.99 acres	5.00-7.49 acres	7.50+ acres
1	2	3	4	5	6	7	8	9	10
Area under pulses									
Gram (chhola)	416	26	59	71	74	229	73	38	75
Pigeon pea (arhar)	19	2	4	4	6	17	2	-	-
Lentil (musur)	1633	84	181	168	293	726	392	135	381
Pea (motor)	90	5	17	24	20	66	17	6	1
Green gram (mug)	448	36	67	60	66	229	85	56	78
Black gram (maskalai)	2759	112	295	371	551	1330	830	290	309
Chickling vetch (khesari)	3670	195	490	509	788	1982	975	386	327
Gari kalai	142	12	27	26	36	101	24	12	5
Felon	20	1	4	2	7	14	4	3	-
Other pulses	168	6	16	18	29	69	62	8	29
Total pulses	9364	480	1160	1252	1870	4762	2464	933	1205
Area under oil seeds									
Rape (sarisha)	24322	1359	4326	4454	5893	16032	5414	1400	1476
Mustard (rai)	33	-	1	4	5	10	5	8	10
Sesamum (till)	1189	49	149	187	246	631	308	105	145
Linseed (tishi)	14	1	2	2	3	8	6	1	-
Ground-nut (cheena badam)	1120	49	125	157	229	559	309	112	139
Verenda	26	2	5	3	8	19	4	2	1
Bazra	17	1	2	3	3	8	6	-	3
Castor (reri)	11	1	1	1	2	6	3	-	1
Sunflower (surjya mukhi)	5	-	1	2	-	3	1	-	1
Kusum	7	2	1	1	1	4	3	-	-
Soyabean	18	-	1	1	3	5	5	7	-
Other oil seeds	44	2	7	3	11	24	10	8	2
Total oil seeds	26805	1467	4622	4819	6404	17312	6073	1642	1778
Area under cash crop									
Jute	13506	743	2017	2246	3295	8300	3156	923	1127
Mesta	71	1	6	4	5	15	5	3	48
Sunhemp (shon)	24	4	5	8	5	21	2	1	1
Cotton	28	1	3	3	9	16	8	-	2
Sugarcane	971	65	141	134	180	521	187	85	178
Tobacco	10	1	2	2	2	7	2	2	-
Other cash crops	108	8	11	15	14	47	20	3	37
Total cash crop	14717	821	2184	2412	3510	8928	3380	1016	1393

TABLE D6 : CROP AREA OF FARM HOLDINGS CLASSIFIED BY AREA SIZE FOR DHAKA DIVISION

Items	Total farm holdings	(Area in acres)							
		Farm holdings							
		Small				Medium		Large	
		0.05-0.49 acre	0.50-0.99 acre	1.00-1.49 acre	1.50-2.49 acres	Total small	2.50-4.99 acres	5.00-7.49 acres	7.50+ acres
1	2	3	4	5	6	7	8	9	10
Area under vegetables									
Potato (aloo)	6895	364	720	736	1081	2901	1471	682	1840
Sweet potato (mistil aloo)	866	79	135	118	141	473	119	83	190
Arum (kachu)	64	7	14	14	15	50	12	2	1
Owl arum	28	3	8	5	9	25	3	1	-
Brinjal (begun)	2516	284	447	390	543	1665	496	154	201
Pumpkin (mistikumra)	1634	164	270	245	352	1031	375	126	103
White gourd (chalkumra)	109	5	14	22	36	78	30	1	1
Cabbage (bandha kopy)	125	3	15	19	28	64	38	10	14
Cauli flower (phul kopy)	202	5	21	30	49	105	52	20	25
Knolkhol (owl kopy)	90	1	11	11	20	44	30	7	9
Water gourd (lau)	2661	249	471	462	612	1793	549	197	122
Tomato	2568	213	407	407	598	1626	557	187	197
Raddish (mula)	70	4	9	12	15	39	19	3	10
Bean (shim)	1235	183	281	237	244	945	194	65	31
Parbal (patal)	376	31	65	48	76	221	77	25	53
Lady's finger (dherosh)	558	25	90	104	143	362	132	38	26
Dhundal	481	40	97	88	108	334	106	19	22
Ribbed gourd (jhinga)	149	11	37	28	40	116	26	4	3
Cucumber (shasha)	798	58	133	128	182	500	169	73	56
Khirai	19	1	3	3	4	11	6	2	-
Danta shak	243	34	41	34	54	163	63	9	8
Lal shak	749	54	136	146	185	521	142	54	32
Palang shak	112	9	16	19	31	76	22	8	7
Indian spinach (pui shak)	744	38	117	144	190	489	180	42	32
Lobry (barbati)	135	8	23	32	32	95	30	7	3
Bitter gourd (karala)	103	5	15	25	18	63	31	7	2
Chichinga	218	12	45	33	60	150	49	17	3
Carrot (gajar)	299	8	35	35	66	143	86	22	47
Kakrol	18	-	2	2	5	9	4	-	4
Turnip (shalgam)	9	-	2	-	1	5	2	3	-
Other vegetables	146	10	26	25	38	99	32	9	6
Total vegetables	24219	1909	3707	3603	4975	14194	5101	1875	3048

TABLE D6 : CROP AREA OF FARM HOLDINGS CLASSIFIED BY AREA SIZE FOR DHAKA DIVISION

Items	Total farm holdings	(Area in acres)							
		Farm holdings							
		Small				Medium		Large	
		0.05-0.49 acre	0.50-0.99 acre	1.00-1.49 acre	1.50-2.49 acres	Total small	2.50-4.99 acres	5.00-7.49 acres	7.50+ acres
1	2	3	4	5	6	7	8	9	10

Area under fruits

Banana	290	31	55	43	48	177	54	22	36
Papaya	35	2	4	11	7	24	6	1	3
Water melon	224	18	30	33	37	118	54	20	32
Melon (bangi)	202	2	8	15	31	57	94	24	27
Pine apple	8	-	1	2	1	4	4	-	-
Other temporary fruits	13	1	2	2	2	6	4	2	-
Total fruits	771	54	100	106	126	387	217	68	99

Area under spices

Chilies (marich)	3496	311	598	557	747	2213	747	244	292
Onion (penaj)	1576	97	224	221	333	876	378	103	219
Garlic (rasun)	1874	48	152	240	402	842	603	179	251
Turmeric (halud)	203	16	29	25	38	108	48	17	29
Coriander seed (dhanja)	175	6	18	30	42	96	46	12	21
Ginger (ada)	326	23	50	40	87	200	83	17	27
Black cumin seed (kalajira)	114	21	26	21	23	91	18	3	2
Ani seed (mauri)	123	5	14	24	32	74	31	7	10
Other spices	56	3	8	9	16	35	16	5	-
Total spices	7943	530	1118	1167	1720	4535	1971	586	851

Fodder	410	20	66	69	92	247	102	23	38
Fuel (dhanca)	2244	164	361	323	452	1300	550	203	191
Seed bed	3708	174	561	700	966	2401	901	233	174

TABLE D6 : CROP AREA OF FARM HOLDINGS CLASSIFIED BY AREA SIZE FOR DHAKA DIVISION

Items	Total farm holdings	(Area in acres)							
		Farm holdings							
		Small					Medium		Large
		0.05-0.49 acre	0.50-0.99 acre	1.00-1.49 acre	1.50-2.49 acres	Total small	2.50-4.99 acres	5.00-7.49 acres	7.50+ acres
1	2	3	4	5	6	7	8	9	10

33 GAZIPUR ZILA

Number of farm holdings	230203	70916	55415	41746	35489	203566	21074	3869	1694
Operated area	288314	19214	38932	49266	68123	175535	70013	22641	20125
Temporary-crops net area	177716	9104	24308	32273	44345	110030	43838	13477	10370
% of operated area	61.64	47.38	62.44	65.51	65.10	62.68	62.61	59.53	51.53
Temporary-crops gross area	230934	12434	33520	43277	57364	146595	54828	16692	12820
Intensity of cropping (%)	129.95	136.58	137.90	134.10	129.36	133.23	125.07	123.85	123.62

Area under cereals

Rice local aus	8918	604	1539	1628	1889	5661	1841	709	706
Rice HYV aus	2904	167	450	527	681	1825	703	236	140
Total aus	11822	771	1989	2156	2570	7487	2544	945	846
Rice local broadcast aman	4959	271	794	928	1135	3127	1071	456	305
Rice local transplant aman	21248	883	2939	3958	5017	12797	5239	1862	1350
Rice HYV aman	23905	1026	3345	4461	6040	14872	5975	1810	1247
Total aman	50112	2180	7078	9346	12191	30796	12285	4129	2902
Rice local boro	33135	1667	5021	6320	7828	20836	7534	2635	2129
Rice hybrid boro	23827	931	2989	4334	6495	14749	6116	1714	1247
Rice HYV boro	61953	2704	8648	11799	16304	39455	15337	4071	3090
Total boro	118915	5302	16658	22453	30627	75040	28988	8420	6466
Wheat	1231	75	165	225	282	747	282	95	107
Local maize (bhutta)	281	22	42	64	53	180	75	20	6
Hybrid maize (bhutta)	292	12	34	48	60	154	72	23	43
Barley	5	1	-	1	1	2	2	-	-
Oat (jab)	16	1	1	8	5	15	-	-	-
Great millet (joar)	11	-	1	-	5	7	2	2	-
Pearl millet (bajra)	8	-	1	2	1	4	2	-	1
Caon millet (cheena)	29	1	-	3	9	13	16	-	-
Italian millet (kaun)	15	1	2	1	3	6	7	-	2
Other cereals	69	5	4	5	20	35	25	-	9
Total minor cereals	724	43	86	133	155	417	200	45	62

TABLE D6 : CROP AREA OF FARM HOLDINGS CLASSIFIED BY AREA SIZE FOR DHAKA DIVISION

Items	Total farm holdings	(Area in acres)							
		Farm holdings							
		Small				Medium		Large	
		0.05-0.49 acre	0.50-0.99 acre	1.00-1.49 acre	1.50-2.49 acres	Total small	2.50-4.99 acres	5.00-7.49 acres	7.50+ acres
1	2	3	4	5	6	7	8	9	10
Area under pulses									
Gram (chhola)	46	3	6	9	10	28	13	2	3
Pigeon pea (arhar)	4	1	-	-	-	1	-	2	-
Lentil (musur)	188	11	29	36	49	125	42	12	9
Pea (motor)	3	-	-	-	2	2	-	-	-
Green gram (mug)	56	3	7	7	10	28	17	7	4
Black gram (maskalai)	847	44	106	149	209	508	193	99	47
Chickling vetch (khesari)	161	9	26	34	37	106	36	16	4
Gari kalai	7	-	-	1	-	2	5	-	-
Felon	13	-	1	1	5	7	6	-	-
Other pulses	55	6	6	5	19	36	14	1	3
Total pulses	1379	77	182	244	341	843	327	139	69
Area under oil seeds									
Rape (sarisha)	3101	180	543	623	768	2113	636	155	197
Mustard (rai)	3	-	-	-	1	2	1	-	-
Sesamum (till)	9	1	2	2	1	5	3	1	-
Linseed (tishi)	2	-	-	-	-	-	2	-	-
Ground-nut (cheena badam)	867	25	76	124	198	423	268	86	91
Verenda	7	1	1	1	1	3	1	3	-
Bazra	3	-	2	1	-	3	-	-	-
Castor (reri)	5	1	-	-	2	4	-	1	-
Sunflower (surjya mukhi)	1	-	-	-	-	1	-	-	-
Kusum	7	2	1	3	-	6	1	-	-
Soyabean	1	-	-	-	-	1	-	-	-
Other oil seeds	13	1	2	4	4	10	1	1	-
Total oil seeds	4019	210	628	758	974	2570	913	248	288
Area under cash crop									
Jute	5589	420	914	1096	1404	3835	1228	335	192
Mesta	9	-	2	2	1	5	3	-	-
Sunhemp (shon)	11	2	3	2	3	9	1	-	-
Cotton	11	-	2	1	4	6	4	1	-
Sugarcane	3669	197	498	638	946	2279	906	291	194
Tobacco	7	1	2	1	1	4	1	2	1
Other cash crops	13	-	1	4	4	9	3	1	-
Total cash crop	9309	620	1422	1744	2362	6148	2145	630	386

TABLE D6 : CROP AREA OF FARM HOLDINGS CLASSIFIED BY AREA SIZE FOR DHAKA DIVISION

Items	Total farm holdings	(Area in acres)							
		Farm holdings							
		Small					Medium		Large
		0.05-0.49 acre	0.50-0.99 acre	1.00-1.49 acre	1.50-2.49 acres	Total small	2.50-4.99 acres	5.00-7.49 acres	7.50+ acres
1	2	3	4	5	6	7	8	9	10
Area under vegetables									
Potato (aloo)	1229	118	207	206	261	792	298	58	81
Sweet potato (misti aloo)	752	57	120	152	184	513	157	40	42
Arum (kachu)	72	8	11	10	20	49	12	6	6
Owl arum	20	2	2	3	9	16	3	-	1
Brinjal (begun)	3913	364	557	707	890	2517	846	337	212
Pumpkin (mistikumra)	1472	203	254	262	323	1042	277	74	78
White gourd (chalkumra)	53	4	9	11	13	37	12	4	-
Cabbage (bandha kopy)	56	2	8	12	12	34	14	4	4
Cauli flower (phul kopy)	121	5	20	21	35	81	28	9	3
Knolkhol (owl kopy)	6	-	1	1	1	3	2	-	1
Water gourd (lau)	2627	350	447	468	590	1855	520	130	122
Tomato	2282	270	376	421	538	1604	444	102	131
Raddish (mula)	27	3	4	4	8	18	5	3	1
Bean (shim)	1351	209	227	233	286	955	241	61	94
Parbal (patal)	112	14	20	19	21	74	25	8	6
Lady's finger (dherosh)	54	5	10	9	12	36	12	2	5
Dhundal	47	3	14	9	11	38	8	1	-
Ribbed gourd (jhinga)	64	5	12	13	15	45	14	2	2
Cucumber (shasha)	751	101	139	141	158	539	147	42	23
Khirai	7	1	1	3	2	6	1	-	-
Danta shak	106	19	15	17	26	77	19	6	3
Lal shak	47	6	8	8	10	32	10	4	1
Palang shak	5	1	1	1	1	4	1	-	-
Indian spinach (pui shak)	99	11	15	17	25	68	20	5	5
Lobry (barbati)	42	3	7	8	14	31	10	-	1
Bitter gourd (karala)	123	7	17	23	35	83	30	8	2
Chichinga	53	4	7	8	16	35	12	3	2
Carrot (gajar)	4	-	1	-	2	3	-	-	1
Kakrol	25	2	4	6	7	19	4	1	1
Turnip (shalgam)	7	-	1	1	1	3	-	4	-
Other vegetables	69	7	9	14	21	51	11	3	3
Total vegetables	15599	1785	2525	2806	3545	10661	3186	920	831

TABLE D6 : CROP AREA OF FARM HOLDINGS CLASSIFIED BY AREA SIZE FOR DHAKA DIVISION

Items	Total farm holdings	(Area in acres)							
		Farm holdings							
		Small				Medium		Large	
		0.05-0.49 acre	0.50-0.99 acre	1.00-1.49 acre	1.50-2.49 acres	Total small	2.50-4.99 acres	5.00-7.49 acres	7.50+ acres
1	2	3	4	5	6	7	8	9	10
Area under fruits									
Banana	2740	247	448	518	615	1830	563	159	189
Papaya	318	11	25	36	52	123	81	52	62
Water melon	81	5	12	12	28	57	19	3	2
Melon (bangi)	16	1	2	2	3	7	5	3	-
Pine apple	95	5	8	13	23	49	37	7	2
Other temporary fruits	70	6	9	9	17	40	22	6	2
Total fruits	3320	275	505	590	737	2107	727	228	258
Area under spices									
Chillies (marich)	3008	327	524	591	704	2147	579	145	138
Onion (penaj)	653	60	110	119	165	454	145	30	24
Garlic (rasun)	221	19	37	45	59	160	41	10	10
Turmeric (halud)	1960	197	289	369	460	1314	440	135	72
Coriander seed (dhania)	25	1	5	7	5	18	6	1	1
Ginger (ada)	703	82	105	125	150	462	156	55	30
Black cumin seed (kalajira)	28	4	6	5	7	22	5	1	1
Ani seed (mauri)	9	1	3	2	2	7	1	-	-
Other spices	10	1	2	1	3	7	2	1	1
Total spices	6618	692	1081	1264	1554	4591	1373	377	276
Fodder	2	-	1	1	-	2	1	-	-
Fuel (dhancha)	17	1	3	5	5	14	2	1	-
Seed bed	7867	404	1196	1551	2019	5171	1855	513	328

TABLE D6 : CROP AREA OF FARM HOLDINGS CLASSIFIED BY AREA SIZE FOR DHAKA DIVISION

(Area in acres)									
Items	Total farm holdings	Farm holdings							
		Small					Medium		Large
		0.05-0.49	0.50-0.99	1.00-1.49	1.50-2.49	Total small	2.50-4.99	5.00-7.49	7.50+
		acre	acre	acre	acres		acres	acres	acres
1	2	3	4	5	6	7	8	9	10

56 MANIKGANJ ZILA

Number of farm holdings	171068	40588	45562	31207	30956	148313	17879	3365	1511
Operated area	236616	12118	32500	37259	58610	140486	59142	19696	17293
Temporary-crops net area	186643	7097	24448	29984	48638	110167	48882	15409	12185
% of operated area	78.88	58.57	75.22	80.47	82.99	78.42	82.65	78.24	70.46
Temporary-crops gross area	318543	12274	42887	52372	82920	190452	81633	26014	20444
Intensity of cropping (%)	170.67	172.93	175.42	174.67	170.48	172.88	167.00	168.82	167.78

Area under cereals

Rice local aus	3511	61	233	380	668	1342	964	630	575
Rice HYV aus	540	13	57	99	125	294	136	64	46
Total aus	4051	73	290	479	794	1635	1100	694	621
Rice local broadcast aman	19392	450	1622	2274	4111	8456	5582	2738	2616
Rice local transplant aman	4201	211	702	706	1062	2681	1016	295	210
Rice HYV aman	3234	127	459	583	864	2033	810	225	165
Total aman	26827	788	2782	3563	6037	13170	7407	3258	2991
Rice local boro	5834	259	909	960	1424	3552	1393	496	394
Rice hybrid boro	5428	232	828	948	1492	3501	1345	361	221
Rice HYV boro	88069	3320	13295	16173	24497	57285	21677	5478	3630
Total boro	99331	3812	15032	18081	27413	64338	24415	6334	4244
Wheat	1885	86	247	313	499	1145	481	153	106
Local maize (bhutta)	4638	242	632	773	1227	2874	1193	348	223
Hybrid maize (bhutta)	15194	606	2036	2552	4263	9457	3999	1019	719
Barley	27	-	1	2	3	6	3	5	12
Oat (jab)	180	1	3	6	30	40	42	68	30
Great millet (joar)	41	1	2	3	10	16	11	7	8
Pearl millet (bajra)	14	-	2	1	4	7	4	2	2
Caon millet (cheena)	41	1	2	3	8	14	10	15	2
Italian millet (kaun)	134	1	6	9	20	36	41	15	42
Other cereals	112	3	9	12	25	49	48	9	6
Total minor cereals	20382	855	2694	3359	5591	12500	5350	1488	1045

TABLE D6 : CROP AREA OF FARM HOLDINGS CLASSIFIED BY AREA SIZE FOR DHAKA DIVISION

Items	Total farm holdings	(Area in acres)							
		Farm holdings							
		Small				Medium		Large	
		0.05-0.49 acre	0.50-0.99 acre	1.00-1.49 acre	1.50-2.49 acres	Total small	2.50-4.99 acres	5.00-7.49 acres	7.50+ acres
1	2	3	4	5	6	7	8	9	10
Area under pulses									
Gram (chhola)	220	4	17	26	59	106	63	38	12
Pigeon pea (arhar)	11	1	1	1	2	5	6	-	-
Lentil (musur)	1632	63	182	231	416	893	472	154	113
Pea (motor)	71	4	9	14	15	42	17	6	5
Green gram (mug)	456	3	17	30	63	114	158	101	84
Black gram (maskalai)	20220	334	1217	2018	3699	7267	6049	3295	3609
Chickling vetch (khesari)	6207	161	533	766	1398	2857	1776	810	764
Gari kalai	90	4	14	15	29	62	18	2	8
Felon	59	1	5	5	17	28	18	2	11
Other pulses	220	7	26	29	45	106	67	23	24
Total pulses	29185	583	2021	3136	5742	11481	8643	4430	4630
Area under oil seeds									
Rape (sarisha)	67758	2879	10852	12751	18947	45430	16133	3825	2369
Mustard (rai)	25	-	2	1	3	7	9	4	5
Sesamum (till)	10079	212	719	1049	2029	4010	3026	1567	1476
Linseed (tishi)	20	1	2	1	5	8	11	1	-
Ground-nut (cheena badam)	4123	59	185	363	646	1252	1279	740	853
Verenda	29	1	2	1	9	13	7	2	7
Bazra	20	2	1	-	7	10	7	2	1
Castor (reri)	13	-	1	2	3	6	7	-	-
Sunflower (surjya mukhi)	29	-	3	4	7	14	5	5	5
Kusum	5	1	1	1	1	4	-	-	-
Soyabean	16	-	2	-	3	5	6	4	1
Other oil seeds	73	4	10	11	16	42	19	10	2
Total oil seeds	82189	3160	11780	14186	21677	50803	20509	6159	4719
Area under cash crop									
Jute	11699	558	1611	1959	3344	7473	3052	714	460
Mesta	22	1	4	3	7	15	7	1	-
Sunhemp (shon)	15	1	5	2	3	11	4	-	-
Cotton	25	1	4	4	6	13	8	3	-
Sugarcane	2173	123	348	387	571	1429	573	120	51
Tobacco	1349	36	176	281	460	953	329	50	17
Other cash crops	35	5	6	5	13	29	4	2	-
Total cash crop	15318	725	2153	2642	4403	9923	3977	890	528

TABLE D6 : CROP AREA OF FARM HOLDINGS CLASSIFIED BY AREA SIZE FOR DHAKA DIVISION

Items	Total farm holdings	(Area in acres)							
		Farm holdings							
		Small					Medium		Large
		0.05-0.49 acre	0.50-0.99 acre	1.00-1.49 acre	1.50-2.49 acres	Total small	2.50-4.99 acres	5.00-7.49 acres	7.50+ acres
1	2	3	4	5	6	7	8	9	10
Area under vegetables									
Potato (aloo)	5095	175	556	698	1435	2864	1469	430	332
Sweet potato (mistil aloo)	413	28	50	66	114	259	102	34	17
Arum (kachu)	48	3	9	10	14	36	9	2	-
Owl arum	27	2	3	3	6	14	9	1	4
Brinjal (begun)	2143	177	326	363	585	1451	516	120	56
Pumpkin (mistikumra)	1319	73	168	188	347	776	359	102	82
White gourd (chalkumra)	112	3	8	10	16	38	17	22	35
Cabbage (bandha kopy)	81	-	7	13	21	42	24	9	6
Cauli flower (phul kopy)	294	8	36	48	91	182	80	20	12
Knolkhol (owl kopy)	23	1	5	4	5	14	7	1	1
Water gourd (lau)	616	66	104	101	156	427	133	40	16
Tomato	536	29	93	76	130	329	133	50	24
Raddish (mula)	82	5	15	14	23	57	21	2	2
Bean (shim)	290	46	61	47	56	210	56	9	16
Parbal (patal)	242	10	27	34	55	125	69	28	20
Lady's finger (dherosh)	304	15	60	65	83	222	62	10	10
Dhundal	86	9	18	19	23	69	14	3	-
Ribbed gourd (jhinga)	146	10	31	26	46	112	29	3	2
Cucumber (shasha)	758	46	116	132	205	499	191	41	26
Khirai	12	-	2	1	4	7	5	-	-
Danta shak	60	9	13	7	15	44	10	3	3
Lal shak	68	6	15	12	19	52	11	4	2
Palang shak	7	1	1	2	3	7	-	-	-
Indian spinach (pui shak)	118	8	24	23	28	83	22	6	7
Lobry (barbati)	58	5	12	13	15	45	11	1	1
Bitter gourd (karala)	148	5	18	19	36	78	47	16	6
Chichinga	154	10	29	30	41	110	33	6	5
Carrot (gajar)	643	14	79	120	175	388	202	41	13
Kakrol	22	-	2	2	8	11	9	2	-
Turnip (shalgam)	4	-	1	-	1	3	1	-	-
Other vegetables	153	9	19	28	37	93	37	3	20
Total vegetables	14062	774	1907	2174	3793	8647	3687	1010	718

TABLE D6 : CROP AREA OF FARM HOLDINGS CLASSIFIED BY AREA SIZE FOR DHAKA DIVISION

Items	Total farm holdings	(Area in acres)							
		Farm holdings							
		Small					Medium		Large
		0.05-0.49 acre	0.50-0.99 acre	1.00-1.49 acre	1.50-2.49 acres	Total small	2.50-4.99 acres	5.00-7.49 acres	7.50+ acres
1	2	3	4	5	6	7	8	9	10
Area under fruits									
Banana	159	12	22	20	37	92	35	12	20
Papaya	13	2	2	3	2	9	2	1	1
Water melon	105	3	9	11	42	65	28	6	6
Melon (bangi)	130	5	16	21	33	75	47	6	2
Pine apple	24	2	4	4	6	16	6	2	1
Other temporary fruits	19	1	3	5	3	12	3	5	-
Total fruits	450	25	55	62	125	267	121	32	30
Area under spices									
Chillies (marich)	11895	800	2046	2148	3238	8232	2657	675	332
Onion (penaj)	6747	331	986	1097	1854	4268	1728	498	253
Garlic (rasun)	1290	55	180	224	351	810	325	100	55
Turmeric (halud)	67	6	9	15	20	49	12	4	2
Coriander seed (dhania)	98	7	12	14	27	60	24	7	8
Ginger (ada)	230	11	29	33	59	132	61	19	17
Black cumin seed (kalajira)	78	11	15	14	18	59	14	4	2
Ani seed (mauri)	51	4	6	6	11	27	15	7	2
Other spices	26	2	2	5	9	18	4	3	-
Total spices	20482	1228	3285	3555	5586	13654	4840	1317	672
Fodder	52	4	9	10	15	38	11	2	-
Fuel (dhancha)	239	39	54	45	53	191	37	5	6
Seed bed	4090	121	579	768	1193	2660	1056	241	133

TABLE D6 : CROP AREA OF FARM HOLDINGS CLASSIFIED BY AREA SIZE FOR DHAKA DIVISION

Items	Total farm holdings	(Area in acres)							
		Farm holdings							
		Small					Medium		Large
		0.05-0.49 acre	0.50-0.99 acre	1.00-1.49 acre	1.50-2.49 acres	Total small	2.50-4.99 acres	5.00-7.49 acres	7.50+ acres
1	2	3	4	5	6	7	8	9	10

59 MUNSHIGANJ ZILA

Number of farm holdings	101974	32113	26194	15453	14145	87905	10075	2498	1496
Operated area	141474	9416	18823	18740	26817	73796	34169	14888	18621
Temporary-crops net area	120194	6194	14761	15640	23318	59913	30423	13399	16458
% of operated area	84.96	65.79	78.42	83.46	86.95	81.19	89.04	90.00	88.39
Temporary-crops gross area	175488	8696	21141	22523	34401	86762	44708	19991	24027
Intensity of cropping (%)	146.00	140.39	143.22	144.01	147.53	144.81	146.96	149.19	145.99

Area under cereals

Rice local aus	3037	97	298	356	570	1321	812	399	506
Rice HYV aus	1546	54	155	163	265	637	359	169	381
Total aus	4583	151	453	519	834	1957	1171	568	887
Rice local broadcast aman	25915	924	2617	3047	5409	11997	7042	3171	3704
Rice local transplant aman	5473	212	640	687	1023	2562	1502	658	751
Rice HYV aman	3791	122	404	501	752	1779	944	572	497
Total aman	35179	1258	3660	4235	7184	16338	9488	4401	4952
Rice local boro	11663	595	1635	1773	2288	6291	2997	1142	1233
Rice hybrid boro	5691	329	862	847	1141	3180	1304	589	618
Rice HYV boro	25704	1190	3712	4054	5491	14447	6468	2431	2357
Total boro	43057	2114	6210	6674	8920	23918	10768	4163	4209
Wheat	825	67	137	111	144	459	179	97	90
Local maize (bhutta)	856	49	112	109	179	448	189	101	118
Hybrid maize (bhutta)	2878	115	305	363	640	1424	835	267	352
Barley	10	1	1	1	3	5	3	2	-
Oat (jab)	32	1	3	6	5	16	3	1	13
Great millet (joar)	31	1	2	2	5	11	5	1	15
Pearl millet (bajra)	4	-	-	1	3	4	-	-	-
Caon millet (cheena)	3	-	1	-	-	1	-	-	2
Italian millet (kaun)	876	32	91	100	201	425	240	103	108
Other cereals	150	8	17	17	34	76	24	5	45
Total minor cereals	4841	207	531	600	1071	2409	1300	480	652

TABLE D6 : CROP AREA OF FARM HOLDINGS CLASSIFIED BY AREA SIZE FOR DHAKA DIVISION

Items	Total farm holdings	(Area in acres)							
		Farm holdings							
		Small				Medium		Large	
		0.05-0.49 acre	0.50-0.99 acre	1.00-1.49 acre	1.50-2.49 acres	Total small	2.50-4.99 acres	5.00-7.49 acres	7.50+ acres
1	2	3	4	5	6	7	8	9	10
Area under pulses									
Gram (chhola)	50	3	8	12	8	31	14	3	3
Pigeon pea (arhar)	13	-	-	-	-	-	4	-	9
Lentil (musur)	329	7	18	33	49	107	48	36	137
Pea (motor)	2	-	-	1	1	2	-	-	-
Green gram (mug)	130	4	7	8	12	31	25	47	27
Black gram (maskalai)	221	20	29	29	44	122	52	34	14
Chickling vetch (khesari)	359	17	39	41	76	172	84	72	32
Gari kalai	12	1	1	3	1	5	5	2	-
Felon	19	1	2	3	2	7	10	1	2
Other pulses	42	1	4	2	7	13	20	6	3
Total pulses	1178	53	107	130	199	489	262	200	227
Area under oil seeds									
Rape (sarisha)	4384	268	745	711	964	2688	1009	381	306
Mustard (rai)	9	-	4	1	1	6	1	2	-
Sesamum (till)	3251	150	488	457	709	1805	865	295	286
Linseed (tishi)	26	3	5	2	6	17	6	1	2
Ground-nut (cheena badam)	557	21	43	46	73	184	100	59	215
Verenda	14	1	1	1	2	5	2	-	7
Bazra	15	2	3	1	3	9	2	2	2
Castor (reri)	17	3	1	-	3	7	9	-	-
Sunflower (surjya mukhi)	4	1	1	1	1	3	1	-	-
Kusum	7	1	1	-	-	2	4	-	-
Soyabean	22	1	-	1	5	7	5	4	6
Other oil seeds	33	-	3	4	7	15	4	1	13
Total oil seeds	8338	451	1295	1225	1776	4748	2009	745	836
Area under cash crop									
Jute	10253	778	1365	1322	1902	5367	2415	1152	1318
Mesta	5	2	-	2	-	4	1	-	-
Sunhemp (shon)	17	1	2	2	3	8	9	-	-
Cotton	47	1	2	2	8	12	17	14	4
Sugarcane	774	62	122	96	121	401	196	90	87
Tobacco	24	2	6	4	6	18	2	3	-
Other cash crops	81	15	21	14	10	61	9	4	7
Total cash crop	11201	860	1518	1442	2050	5871	2650	1264	1417

TABLE D6 : CROP AREA OF FARM HOLDINGS CLASSIFIED BY AREA SIZE FOR DHAKA DIVISION

Items	Total farm holdings	(Area in acres)							
		Farm holdings							
		Small					Medium		Large
		0.05-0.49 acre	0.50-0.99 acre	1.00-1.49 acre	1.50-2.49 acres	Total small	2.50-4.99 acres	5.00-7.49 acres	7.50+ acres
1	2	3	4	5	6	7	8	9	10
Area under vegetables									
Potato (aloo)	51140	2089	4843	5444	9286	21662	13576	6657	9245
Sweet potato (misti aloo)	876	66	123	104	141	434	179	98	165
Arum (kachu)	26	3	4	4	4	15	4	5	2
Owl arum	7	-	2	1	1	5	1	1	-
Brinjal (begun)	639	103	127	95	114	439	123	46	32
Pumpkin (mistikumra)	1014	103	170	132	178	583	239	84	108
White gourd (chalkumra)	93	16	23	19	20	78	9	3	4
Cabbage (bandha kopy)	19	3	7	4	3	17	1	-	-
Cauli flower (phul kopy)	114	28	39	19	17	102	11	1	-
Knolkhol (owl kopy)	7	1	1	-	-	3	5	-	-
Water gourd (lau)	925	136	200	140	138	615	158	73	78
Tomato	666	64	124	93	149	430	162	52	21
Raddish (mula)	10	1	3	2	2	8	2	-	-
Bean (shim)	237	64	61	31	34	189	31	11	6
Parbal (patal)	144	20	33	25	34	112	26	2	3
Lady's finger (dherosh)	95	12	20	17	21	69	18	5	3
Dhundal	61	15	17	11	9	52	7	1	1
Ribbed gourd (jhinga)	67	9	10	10	14	44	9	3	12
Cucumber (shasha)	199	31	40	34	50	154	33	9	3
Khirai	147	8	26	22	36	92	39	8	9
Danta shak	68	16	14	12	13	55	8	3	2
Lal shak	44	12	12	5	7	37	5	1	2
Palang shak	7	1	-	2	1	5	1	1	-
Indian spinach (pui shak)	76	10	15	17	13	55	6	4	12
Lobry (barbati)	31	6	12	2	8	28	1	1	-
Bitter gourd (karala)	195	20	41	40	40	143	39	7	7
Chichinga	70	15	17	12	10	55	8	5	1
Carrot (gajar)	5	1	1	-	2	3	-	1	-
Kakrol	29	5	10	1	4	21	6	1	-
Turnip (shalgam)	2	-	1	-	-	2	1	-	-
Other vegetables	159	15	34	21	30	100	30	9	21
Total vegetables	57174	2875	6033	6319	10379	25607	14738	7091	9738

TABLE D6 : CROP AREA OF FARM HOLDINGS CLASSIFIED BY AREA SIZE FOR DHAKA DIVISION

(Area in acres)									
Items	Total farm holdings	Farm holdings							
		Small					Medium		Large
		0.05-0.49 acre	0.50-0.99 acre	1.00-1.49 acre	1.50-2.49 acres	Total small	2.50-4.99 acres	5.00-7.49 acres	7.50+ acres
1	2	3	4	5	6	7	8	9	10
Area under fruits									
Banana	110	16	26	15	18	74	18	9	9
Papaya	7	1	1	2	2	7	-	-	-
Water melon	49	4	6	7	12	29	14	2	5
Melon (bangi)	95	5	11	10	32	58	23	11	3
Pine apple	7	1	1	1	-	3	1	2	-
Other temporary fruits	27	1	3	2	1	7	3	8	9
Total fruits	294	27	47	38	66	178	59	32	26
Area under spices									
Chillies (marich)	5502	372	703	759	1179	3014	1306	576	606
Onion (penaj)	647	38	66	86	120	310	158	105	73
Garlic (rasun)	355	19	29	46	75	169	102	51	33
Turmeric (halud)	54	5	11	7	16	38	9	4	3
Coriander seed (dhania)	103	6	22	16	26	70	27	4	1
Ginger (ada)	104	8	12	11	23	55	21	15	14
Black cumin seed (kalajira)	131	30	35	22	20	107	17	4	3
Ani seed (mauri)	135	7	19	17	20	63	36	17	19
Other spices	36	1	3	4	5	13	14	3	5
Total spices	7066	486	901	967	1486	3839	1690	779	758
Fodder	68	7	11	12	10	40	17	5	7
Fuel (dhancha)	847	101	140	129	132	503	168	75	102
Seed bed	836	38	98	121	150	407	211	91	128

TABLE D6 : CROP AREA OF FARM HOLDINGS CLASSIFIED BY AREA SIZE FOR DHAKA DIVISION

Items	Total farm holdings	(Area in acres)							
		Farm holdings							
		Small					Medium		Large
		0.05-0.49 acre	0.50-0.99 acre	1.00-1.49 acre	1.50-2.49 acres	Total small	2.50-4.99 acres	5.00-7.49 acres	7.50+ acres
1	2	3	4	5	6	7	8	9	10

67 NARAYANGANJ ZILA

Number of farm holdings	119479	51637	35894	14056	11753	113340	4888	787	464
Operated area	104995	14222	25621	16692	21579	78114	16237	4640	6003
Temporary-crops net area	82201	9073	19980	13447	17698	60197	13307	3718	4979
% of operated area	78.29	63.80	77.98	80.56	82.02	77.06	81.95	80.13	82.93
Temporary-crops gross area	112893	12572	27393	18473	23852	82289	18182	5277	7145
Intensity of cropping (%)	137.34	138.56	137.10	137.38	134.77	136.70	136.64	141.92	143.50

Area under cereals

Rice local aus	2980	298	636	433	555	1922	481	211	366
Rice HYV aus	1795	207	444	326	404	1381	295	66	54
Total aus	4776	505	1080	759	959	3303	776	277	420
Rice local broadcast aman	8911	927	2039	1439	1857	6262	1515	472	661
Rice local transplant aman	3679	371	869	581	756	2577	671	176	256
Rice HYV aman	3846	304	819	608	820	2550	738	289	270
Total aman	16437	1602	3726	2628	3433	11389	2924	937	1187
Rice local boro	7129	731	1707	1098	1555	5091	1254	312	472
Rice hybrid boro	6280	640	1588	1072	1463	4763	943	222	352
Rice HYV boro	42923	5076	11916	7777	9398	34168	6274	1431	1050
Total boro	56331	6448	15211	9947	12417	44022	8471	1965	1873
Wheat	1188	159	286	207	250	903	178	51	57
Local maize (bhutta)	192	21	37	31	32	121	26	18	26
Hybrid maize (bhutta)	208	11	35	19	31	96	40	8	64
Barley	1	-	-	-	1	1	-	-	-
Oat (jab)	22	1	2	4	8	16	6	-	-
Great millet (joar)	2	-	1	-	1	2	-	-	-
Pearl millet (bajra)	2	-	1	-	1	2	-	-	-
Caon millet (cheena)	16	-	2	1	3	6	5	5	-
Italian millet (kaun)	34	2	4	5	11	22	6	2	4
Other cereals	79	5	5	14	27	51	14	2	12
Total minor cereals	555	41	87	75	114	317	96	35	106

TABLE D6 : CROP AREA OF FARM HOLDINGS CLASSIFIED BY AREA SIZE FOR DHAKA DIVISION

Items	Total farm holdings	(Area in acres)							
		Farm holdings							
		Small				Medium		Large	
		0.05-0.49 acre	0.50-0.99 acre	1.00-1.49 acre	1.50-2.49 acres	Total small	2.50-4.99 acres	5.00-7.49 acres	7.50+ acres
1	2	3	4	5	6	7	8	9	10
Area under pulses									
Gram (chhola)	88	12	17	14	22	65	13	7	3
Pigeon pea (arhar)	5	1	1	-	-	2	3	-	-
Lentil (musur)	418	35	82	68	94	278	98	30	13
Pea (motor)	1	-	-	-	-	1	-	-	-
Green gram (mug)	61	9	13	7	4	33	7	1	19
Black gram (maskalai)	330	40	78	59	67	244	52	16	18
Chickling vetch (khesari)	287	29	62	53	59	204	44	25	15
Gari kalai	7	1	2	-	2	4	3	-	-
Felon	5	1	-	1	3	5	-	-	-
Other pulses	28	4	2	3	8	17	8	3	-
Total pulses	1230	131	257	206	259	853	227	82	68
Area under oil seeds									
Rape (sarisha)	6031	796	1703	1126	1288	4912	815	170	134
Mustard (rai)	7	2	2	1	3	7	-	-	-
Sesamum (till)	476	43	91	70	105	309	118	32	17
Linseed (tishi)	3	-	1	-	-	2	1	-	-
Ground-nut (cheena badam)	420	23	73	38	108	243	107	40	30
Verenda	7	-	1	-	-	1	1	1	5
Bazra	3	1	1	-	-	2	1	-	-
Castor (reri)	2	1	-	-	-	2	-	-	-
Sunflower (surjya mukhi)	5	-	-	-	-	1	4	-	-
Kusum	2	-	1	-	-	2	-	-	-
Other oil seeds	8	-	1	-	3	5	2	1	-
Total oil seeds	6962	867	1873	1237	1509	5485	1047	244	186
Area under cash crop									
Jute	2969	364	669	489	652	2174	489	140	166
Mesta	2	-	1	1	-	2	-	-	-
Sunhemp (shon)	18	2	4	2	5	14	4	-	-
Cotton	12	-	1	-	4	6	4	-	2
Sugarcane	335	36	76	56	73	241	52	24	17
Tobacco	11	-	1	-	1	2	-	4	3
Other cash crops	80	5	6	6	12	30	11	5	33
Total cash crop	3425	409	759	554	747	2469	560	174	222

TABLE D6 : CROP AREA OF FARM HOLDINGS CLASSIFIED BY AREA SIZE FOR DHAKA DIVISION

Items	Total farm holdings	(Area in acres)							
		Farm holdings							
		Small				Medium		Large	
		0.05-0.49 acre	0.50-0.99 acre	1.00-1.49 acre	1.50-2.49 acres	Total small	2.50-4.99 acres	5.00-7.49 acres	7.50+ acres
1	2	3	4	5	6	7	8	9	10
Area under vegetables									
Potato (aloo)	5931	244	548	454	820	2066	1174	691	2000
Sweet potato (mistil aloo)	1399	120	271	214	319	924	300	76	98
Arum (kachu)	39	3	3	5	5	15	10	13	2
Owl arum	6	1	2	1	1	5	-	-	1
Brinjal (begun)	551	129	141	74	97	441	72	22	16
Pumpkin (mistikumra)	869	126	225	117	163	630	135	43	61
White gourd (chalkumra)	119	8	12	8	19	47	30	20	22
Cabbage (bandha kopy)	13	1	4	1	2	7	4	2	-
Cauli flower (phul kopy)	49	6	8	4	9	27	13	6	3
Knolkhol (owl kopy)	1	-	-	-	-	1	-	-	-
Water gourd (lau)	1437	230	343	220	277	1070	226	59	81
Tomato	1467	268	342	233	313	1156	220	50	41
Raddish (mula)	20	3	6	4	4	17	2	1	-
Bean (shim)	841	164	247	131	175	717	84	28	13
Parbal (patal)	229	26	47	24	54	152	46	12	19
Lady's finger (dherosh)	214	19	40	32	29	120	46	30	18
Dhundal	58	5	9	11	12	37	8	6	7
Ribbed gourd (jhinga)	197	8	25	16	33	81	44	26	46
Cucumber (shasha)	392	49	112	63	89	314	49	16	12
Khirai	24	2	6	3	3	14	7	1	2
Danta shak	136	22	30	18	28	98	17	8	14
Lal shak	76	10	17	10	16	53	17	3	2
Palang shak	13	2	2	2	3	9	2	-	2
Indian spinach (pui shak)	160	22	39	22	27	111	32	3	14
Lobry (barbati)	64	2	7	4	10	23	11	6	25
Bitter gourd (karala)	812	27	69	68	152	315	191	97	208
Chichinga	58	3	13	6	16	38	14	2	5
Carrot (gajar)	7	1	1	-	2	3	2	2	-
Kakrol	16	1	3	3	1	8	2	5	2
Turnip (shalgam)	3	-	2	-	1	3	1	-	-
Other vegetables	61	5	8	9	10	33	11	7	9
Total vegetables	15264	1507	2582	1758	2689	8536	2772	1234	2722

TABLE D6 : CROP AREA OF FARM HOLDINGS CLASSIFIED BY AREA SIZE FOR DHAKA DIVISION

Items	Total farm holdings	(Area in acres)							
		Farm holdings							
		Small				Medium		Large	
		0.05-0.49 acre	0.50-0.99 acre	1.00-1.49 acre	1.50-2.49 acres	Total small	2.50-4.99 acres	5.00-7.49 acres	7.50+ acres
1	2	3	4	5	6	7	8	9	10
Area under fruits									
Banana	104	11	23	18	17	70	18	15	2
Papaya	6	1	1	2	1	5	1	-	-
Water melon	146	7	19	12	31	69	58	15	4
Melon (bangi)	72	2	6	6	24	38	22	10	2
Pine apple	9	1	3	3	2	9	-	-	-
Other temporary fruits	8	1	1	1	1	4	3	-	1
Total fruits	345	24	54	42	75	194	103	40	9
Area under spices									
Chillies (marich)	2802	393	613	461	643	2109	478	110	106
Onion (penaj)	514	50	97	78	115	340	101	26	47
Garlic (rasun)	177	15	29	27	38	108	34	7	28
Turmeric (halud)	35	5	6	6	8	24	7	2	2
Coriander seed (dhania)	95	10	20	12	20	61	21	1	11
Ginger (ada)	169	28	37	25	36	127	23	7	12
Black cumin seed (kalajira)	58	15	15	9	10	50	7	1	-
Ani seed (mauri)	24	4	6	4	3	17	4	4	-
Other spices	14	1	3	3	3	10	1	3	-
Total spices	3889	520	826	624	876	2847	674	161	207
Fodder	28	4	5	7	7	22	5	2	-
Fuel (dhancha)	920	196	259	143	179	777	111	24	8
Seed bed	1542	159	387	287	338	1172	239	51	81

TABLE D6 : CROP AREA OF FARM HOLDINGS CLASSIFIED BY AREA SIZE FOR DHAKA DIVISION

Items	Total farm holdings	(Area in acres)							
		Farm holdings							
		Small					Medium		Large
		0.05-0.49 acre	0.50-0.99 acre	1.00-1.49 acre	1.50-2.49 acres	Total small	2.50-4.99 acres	5.00-7.49 acres	7.50+ acres
1	2	3	4	5	6	7	8	9	10

68 NARSINGDI ZILA

Number of farm holdings	212498	73275	63622	35746	26852	199495	11005	1476	522
Operated area	209853	21240	45170	42457	50294	159161	36202	8618	5873
Temporary-crops net area	160488	13826	34566	33610	40052	122054	28161	6417	3856
% of operated area	76.48	65.09	76.52	79.16	79.64	76.69	77.79	74.46	65.65
Temporary-crops gross area	248955	22592	56585	54100	61312	194588	40831	8577	4959
Intensity of cropping (%)	155.12	163.40	163.70	160.96	153.08	159.43	144.99	133.67	128.61

Area under cereals

Rice local aus	5612	569	1404	1135	1277	4386	907	219	100
Rice HYV aus	3320	311	736	713	771	2531	591	148	50
Total aus	8931	880	2140	1848	2048	6916	1498	366	151
Rice local broadcast aman	5029	459	1135	1044	1188	3826	843	210	150
Rice local transplant aman	19506	1806	4759	4391	4730	15686	2835	558	427
Rice HYV aman	32585	2763	8034	7876	8034	26708	4572	768	537
Total aman	57120	5028	13928	13312	13952	46220	8249	1537	1114
Rice local boro	17145	1376	3615	3527	4309	12826	3230	728	361
Rice hybrid boro	10087	907	2256	2144	2452	7760	1687	403	237
Rice HYV boro	86018	7081	19697	18946	21495	67219	14119	2945	1735
Total boro	113250	9364	25568	24617	28256	87805	19037	4075	2333
Wheat	1285	77	210	269	354	910	264	77	34
Local maize (bhutta)	154	14	26	28	34	102	34	11	7
Hybrid maize (bhutta)	174	19	34	26	42	121	34	9	10
Barley	21	3	6	6	4	18	2	-	-
Oat (jab)	28	1	4	8	11	24	3	-	-
Great millet (joar)	10	-	2	1	2	5	5	-	-
Pearl millet (bajra)	11	1	1	4	3	9	2	-	-
Caon millet (cheena)	5	1	2	-	2	5	1	-	-
Italian millet (kaun)	9	1	1	2	2	7	1	1	-
Other cereals	38	1	2	5	16	25	4	1	8
Total minor cereals	449	41	79	81	116	317	85	22	25

TABLE D6 : CROP AREA OF FARM HOLDINGS CLASSIFIED BY AREA SIZE FOR DHAKA DIVISION

Items	Total farm holdings	(Area in acres)							
		Farm holdings							
		Small				Medium		Large	
		0.05-0.49 acre	0.50-0.99 acre	1.00-1.49 acre	1.50-2.49 acres	Total small	2.50-4.99 acres	5.00-7.49 acres	7.50+ acres
1	2	3	4	5	6	7	8	9	10
Area under pulses									
Gram (chhola)	31	3	5	7	6	21	8	-	2
Pigeon pea (arhar)	8	1	2	1	1	4	2	2	-
Lentil (musur)	152	13	20	25	41	98	36	11	7
Pea (motor)	6	1	2	2	-	4	1	-	-
Green gram (mug)	88	6	15	15	25	61	24	3	-
Black gram (maskalai)	1333	74	209	256	388	928	308	62	36
Chickling vetch (khesari)	191	16	33	39	41	129	40	19	3
Gari kalai	9	1	4	1	2	8	1	-	-
Felon	8	1	1	3	2	7	1	-	-
Other pulses	33	4	6	5	12	27	7	-	-
Total pulses	1860	120	296	355	517	1287	428	97	47
Area under oil seeds									
Rape (sarisha)	8436	714	1717	1669	2088	6189	1705	336	205
Mustard (rai)	25	3	5	4	8	20	5	-	-
Sesamum (till)	522	31	79	87	145	342	128	38	14
Linseed (tishi)	17	2	3	4	1	10	7	-	-
Ground-nut (cheena badam)	1189	49	156	190	309	704	334	98	53
Verenda	14	2	4	3	4	12	2	-	-
Bazra	14	3	4	3	2	12	1	-	-
Castor (reri)	22	3	6	5	3	18	4	-	-
Sunflower (surjya mukhi)	9	1	1	2	-	4	-	4	-
Kusum	5	1	1	1	1	5	1	-	-
Soyabean	10	-	1	5	3	9	1	-	-
Other oil seeds	11	1	2	3	2	7	1	1	2
Total oil seeds	10273	810	1980	1976	2566	7332	2190	476	275
Area under cash crop									
Jute	9641	963	2138	2060	2474	7635	1554	312	141
Mesta	14	2	2	3	2	9	5	-	-
Sunhemp (shon)	15	3	3	1	4	11	3	1	-
Cotton	14	1	3	2	6	12	-	1	-
Sugarcane	399	37	80	94	99	310	55	23	12
Tobacco	7	1	2	2	1	6	2	-	-
Other cash crops	42	7	9	7	9	32	7	-	3
Total cash crop	10133	1013	2236	2170	2596	8015	1626	337	155

TABLE D6 : CROP AREA OF FARM HOLDINGS CLASSIFIED BY AREA SIZE FOR DHAKA DIVISION

Items	Total farm holdings	(Area in acres)							
		Farm holdings							
		Small				Medium		Large	
		0.05-0.49 acre	0.50-0.99 acre	1.00-1.49 acre	1.50-2.49 acres	Total small	2.50-4.99 acres	5.00-7.49 acres	7.50+ acres
1	2	3	4	5	6	7	8	9	10
Area under vegetables									
Potato (aloo)	4121	380	777	798	1004	2958	848	193	122
Sweet potato (misthi aloo)	3322	193	463	547	902	2104	854	233	132
Arum (kachu)	106	17	22	22	30	91	13	2	-
Owl arum	55	6	8	8	12	34	10	2	9
Brinjal (begun)	3528	499	907	748	761	2914	459	100	55
Pumpkin (mistikumra)	1102	139	238	227	232	835	196	48	22
White gourd (chakumra)	53	7	16	14	11	49	3	1	-
Cabbage (bandha kopy)	23	2	5	3	8	17	6	-	-
Cauli flower (phul kopy)	50	4	13	10	12	38	10	1	2
Knolkhol (owl kopy)	2	-	-	-	-	1	1	-	-
Water gourd (lau)	1555	217	361	332	353	1262	222	45	26
Tomato	1090	142	226	224	261	852	186	30	22
Raddish (mula)	31	5	9	5	6	25	4	2	-
Bean (shim)	4420	766	1289	958	874	3887	418	74	41
Parbal (patal)	191	29	51	34	40	154	25	5	8
Lady's finger (dherosh)	147	22	34	29	39	123	19	4	2
Dhundal	266	37	73	61	57	228	34	2	1
Ribbed gourd (jhinga)	62	10	20	12	11	53	8	1	-
Cucumber (shasha)	2587	383	705	560	562	2210	299	55	23
Khirai	47	5	10	14	10	39	6	2	1
Danta shak	66	13	17	12	14	56	9	-	1
Lal shak	32	4	6	4	13	27	4	-	-
Palang shak	20	2	6	6	3	17	3	-	-
Indian spinach (pui shak)	70	9	13	18	18	58	7	3	1
Lobry (barbati)	52	10	14	10	10	44	8	-	-
Bitter gourd (karala)	600	39	91	115	153	397	149	38	15
Chichinga	134	23	41	35	28	126	7	-	1
Carrot (gajar)	21	2	5	6	3	16	4	1	-
Kakrol	2018	394	648	435	361	1839	147	18	15
Turnip (shalgam)	2	-	-	-	1	2	-	-	-
Other vegetables	72	8	16	17	22	64	8	-	-
Total vegetables	25846	3365	6082	5263	5809	20520	3967	859	500

TABLE D6 : CROP AREA OF FARM HOLDINGS CLASSIFIED BY AREA SIZE FOR DHAKA DIVISION

Items	Total farm holdings	(Area in acres)							
		Farm holdings							
		Small				Medium		Large	
		0.05-0.49 acre	0.50-0.99 acre	1.00-1.49 acre	1.50-2.49 acres	Total small	2.50-4.99 acres	5.00-7.49 acres	7.50+ acres
1	2	3	4	5	6	7	8	9	10
Area under fruits									
Banana	4735	553	1025	1026	1156	3761	728	168	78
Papaya	99	12	23	25	21	81	15	2	-
Water melon	91	9	11	21	37	78	11	1	-
Melon (bangi)	33	3	4	6	9	22	8	1	1
Pine apple	387	15	55	57	104	232	114	26	15
Other temporary fruits	53	6	10	12	12	40	9	3	-
Total fruits	5398	599	1129	1147	1338	4214	887	203	94
Area under spices									
Chillies (marich)	6124	606	1198	1255	1613	4672	1161	222	69
Onion (penaj)	662	57	114	126	177	474	139	34	15
Garlic (rasun)	803	70	157	160	217	605	143	36	20
Turmeric (halud)	612	54	107	121	139	422	132	37	22
Coriander seed (dhania)	65	10	15	15	10	50	7	7	1
Ginger (ada)	436	39	77	88	105	308	92	17	19
Black cumin seed (kalajira)	111	26	33	23	19	101	8	1	-
Ani seed (mauri)	56	7	15	11	11	44	12	-	-
Other spices	18	1	5	3	3	12	6	-	-
Total spices	8888	869	1720	1803	2295	6688	1699	355	147
Fodder	10	1	2	3	2	8	1	-	-
Fuel (dhancha)	264	43	69	52	58	221	31	7	5
Seed bed	5248	382	1144	1205	1405	4137	868	165	79

TABLE D6 : CROP AREA OF FARM HOLDINGS CLASSIFIED BY AREA SIZE FOR DHAKA DIVISION

Items	Total farm holdings	(Area in acres)							
		Farm holdings							
		Small					Medium		Large
		0.05-0.49 acre	0.50-0.99 acre	1.00-1.49 acre	1.50-2.49 acres	Total small	2.50-4.99 acres	5.00-7.49 acres	7.50+ acres
1	2	3	4	5	6	7	8	9	10

29 FARIDPUR ZILA

Number of farm holdings	221855	59849	50596	36224	39282	185951	27560	5990	2354
Operated area	319513	16343	35109	42470	74232	168155	91040	34677	25640
Temporary-crops net area	248597	7825	25033	33098	60714	126670	75119	27997	18811
% of operated area	77.81	47.88	71.30	77.93	81.79	75.33	82.51	80.74	73.37
Temporary-crops gross area	429329	14268	46666	60642	106607	228183	126732	45397	29017
Intensity of cropping (%)	172.70	182.35	186.42	183.22	175.59	180.14	168.71	162.15	154.25

Area under cereals

Rice local aus	23685	539	1880	2961	5401	10781	7254	3160	2490
Rice HYV aus	2678	68	261	366	646	1341	839	261	237
Total aus	26363	608	2142	3326	6047	12123	8093	3421	2727
Rice local broadcast aman	24815	562	2010	3066	5773	11411	7866	3164	2373
Rice local transplant aman	10572	354	1269	1576	2600	5799	3099	1019	656
Rice HYV aman	13719	516	1651	2144	3400	7711	3901	1298	809
Total aman	49105	1432	4931	6786	11772	24921	14866	5481	3838
Rice local boro	5547	142	569	708	1429	2847	1634	616	449
Rice hybrid boro	4345	128	452	599	1069	2247	1355	484	259
Rice HYV boro	52420	1774	5685	7478	13520	28457	15543	5259	3160
Total boro	62312	2044	6705	8785	16018	33552	18532	6360	3868
Wheat	44525	1850	5776	7040	11396	26063	12233	3921	2308
Local maize (bhutta)	734	16	40	73	144	272	245	120	96
Hybrid maize (bhutta)	674	22	57	66	143	288	177	120	89
Barley	38	2	5	5	9	22	8	4	4
Oat (jab)	157	5	12	35	28	81	28	28	21
Great millet (joar)	267	23	59	36	67	185	38	34	10
Pearl millet (bajra)	688	27	106	127	168	428	139	79	42
Caon millet (cheena)	46	1	4	5	8	18	9	13	5
Italian millet (kaun)	27	1	2	1	3	7	7	6	7
Other cereals	99	3	9	9	32	53	28	15	3
Total minor cereals	2729	101	293	357	602	1353	679	420	277

TABLE D6 : CROP AREA OF FARM HOLDINGS CLASSIFIED BY AREA SIZE FOR DHAKA DIVISION

Items	Total farm holdings	(Area in acres)							
		Farm holdings							
		Small				Medium		Large	
		0.05-0.49 acre	0.50-0.99 acre	1.00-1.49 acre	1.50-2.49 acres	Total small	2.50-4.99 acres	5.00-7.49 acres	7.50+ acres
1	2	3	4	5	6	7	8	9	10
Area under pulses									
Gram (chhola)	1259	20	93	133	277	522	392	185	160
Pigeon pea (arhar)	44	7	5	2	4	19	16	7	3
Lentil (musur)	18962	502	1902	2616	4847	9867	5891	1984	1220
Pea (motor)	228	8	21	24	58	111	70	30	17
Green gram (mug)	1125	17	55	92	240	404	352	197	172
Black gram (maskalai)	8941	130	464	870	1675	3140	2843	1584	1373
Chickling vetch (khesari)	17479	519	1650	2248	4279	8696	5470	2013	1299
Gari kalai	73	4	5	8	19	37	25	6	6
Felon	22	-	1	2	1	5	7	8	2
Other pulses	114	8	12	14	29	64	31	12	8
Total pulses	48248	1217	4209	6010	11429	22864	15097	6027	4259
Area under oil seeds									
Rape (sarisha)	13366	428	1356	1831	3362	6977	4149	1355	885
Mustard (rai)	190	5	14	23	55	97	68	13	11
Sesamum (till)	5209	151	495	676	1201	2523	1682	594	410
Linseed (tishi)	196	5	20	22	60	107	64	13	13
Ground-nut (cheena badam)	6308	89	301	529	1021	1939	1809	1286	1273
Verenda	57	3	4	8	17	31	16	7	2
Bazra	65	2	3	6	7	18	19	12	16
Castor (reri)	17	-	1	3	3	8	3	1	6
Sunflower (surjya mukhi)	14	1	2	2	1	5	5	2	2
Kusum	7	-	2	-	1	3	4	-	-
Soyabean	29	1	2	4	9	16	9	3	1
Other oil seeds	151	7	23	24	34	89	49	11	2
Total oil seeds	25607	692	2223	3128	5770	11812	7876	3298	2621
Area under cash crop									
Jute	99063	3633	12147	14929	25538	56248	28624	9230	4961
Mesta	128	7	20	18	29	74	40	6	8
Sunhemp (shon)	50	2	8	5	8	23	17	8	1
Cotton	360	28	93	57	71	250	58	27	25
Sugarcane	6512	102	444	718	1504	2767	2158	936	651
Tobacco	51	1	4	6	12	23	12	8	8
Other cash crops	39	3	4	4	7	19	9	2	9
Total cash crop	106202	3777	12721	15737	27169	59404	30917	10216	5664

TABLE D6 : CROP AREA OF FARM HOLDINGS CLASSIFIED BY AREA SIZE FOR DHAKA DIVISION

Items	Total farm holdings	(Area in acres)							
		Farm holdings							
		Small				Medium		Large	
		0.05-0.49 acre	0.50-0.99 acre	1.00-1.49 acre	1.50-2.49 acres	Total small	2.50-4.99 acres	5.00-7.49 acres	7.50+ acres
1	2	3	4	5	6	7	8	9	10
Area under vegetables									
Potato (aloo)	1044	17	82	131	245	475	311	169	89
Sweet potato (misti aloo)	333	16	36	38	84	174	94	38	27
Arum (kachu)	162	8	22	22	45	98	45	6	13
Owl arum	79	3	7	15	25	49	21	3	6
Brinjal (begun)	2053	129	264	288	487	1169	564	185	136
Pumpkin (mistikumra)	2460	126	305	359	604	1394	683	210	173
White gourd (chalkumra)	202	4	27	41	53	126	45	19	13
Cabbage (bandha kopy)	113	7	16	10	29	62	28	15	8
Cauli flower (phul kopy)	96	2	13	8	23	46	30	16	4
Knolkhol (owl kopy)	18	-	1	5	5	11	5	2	-
Water gourd (lau)	555	48	70	84	116	318	134	63	40
Tomato	570	30	55	85	130	299	162	77	31
Raddish (mula)	70	5	7	11	18	42	18	8	2
Bean (shim)	299	29	47	45	70	190	77	23	9
Parbal (patal)	397	17	33	40	91	181	111	55	50
Lady's finger (dherosh)	191	12	23	25	50	110	54	19	8
Dhundal	31	2	3	3	9	17	8	5	-
Ribbed gourd (jhingra)	53	3	6	7	17	32	11	4	6
Cucumber (shasha)	167	9	22	17	38	86	46	15	20
Khirai	14	-	1	1	3	4	3	6	1
Danta shak	268	34	43	38	58	173	63	22	10
Lal shak	263	25	35	36	53	149	78	18	18
Palang shak	27	2	4	4	6	17	7	2	2
Indian spinach (pui shak)	207	16	29	28	55	129	61	9	10
Lobry (barbati)	22	1	3	3	5	11	10	-	1
Bitter gourd (karala)	105	4	11	19	23	58	28	11	8
Chichinga	63	2	5	9	26	42	17	4	-
Carrot (gajar)	18	1	1	1	5	7	8	3	-
Kakrol	31	1	4	5	7	16	7	8	-
Turnip (shalgam)	4	-	1	2	1	4	-	-	-
Other vegetables	63	4	7	10	19	40	14	4	4
Total vegetables	9980	556	1183	1396	2395	5530	2742	1021	687

TABLE D6 : CROP AREA OF FARM HOLDINGS CLASSIFIED BY AREA SIZE FOR DHAKA DIVISION

Items	Total farm holdings	(Area in acres)							
		Farm holdings							
		Small				Medium		Large	
		0.05-0.49 acre	0.50-0.99 acre	1.00-1.49 acre	1.50-2.49 acres	Total small	2.50-4.99 acres	5.00-7.49 acres	7.50+ acres
1	2	3	4	5	6	7	8	9	10
Area under fruits									
Banana	722	32	77	96	155	360	211	76	76
Papaya	43	3	5	4	10	21	14	7	1
Water melon	153	6	15	15	38	73	53	18	9
Melon (bangi)	242	4	27	39	68	138	74	21	9
Pine apple	76	6	10	9	17	43	24	3	6
Other temporary fruits	53	1	7	7	12	27	19	3	4
Total fruits	1290	52	141	169	301	663	394	129	105
Area under spices									
Chillies (marich)	9407	490	1236	1481	2439	5646	2575	733	453
Onion (penaj)	28663	978	3477	4222	7408	16085	8306	2867	1405
Garlic (rasun)	4206	102	388	592	983	2065	1356	516	269
Turmeric (halud)	684	31	66	78	156	331	191	81	81
Coriander seed (dhania)	4908	129	516	714	1323	2682	1486	504	237
Ginger (ada)	129	4	10	20	37	71	30	13	15
Black cumin seed (kalajira)	188	13	28	31	52	123	48	12	4
Ani seed (mauri)	132	3	8	14	39	64	37	21	10
Other spices	37	2	4	5	12	23	8	3	4
Total spices	48355	1751	5733	7158	12448	27089	14037	4750	2479
Fodder	31	2	2	2	6	12	9	-	9
Fuel (dhancha)	42	3	3	8	10	24	8	6	5
Seed bed	4538	184	606	740	1243	2772	1249	347	169

TABLE D6 : CROP AREA OF FARM HOLDINGS CLASSIFIED BY AREA SIZE FOR DHAKA DIVISION

Items	Total farm holdings	(Area in acres)							
		Farm holdings							
		Small					Medium		Large
		0.05-0.49 acre	0.50-0.99 acre	1.00-1.49 acre	1.50-2.49 acres	Total small	2.50-4.99 acres	5.00-7.49 acres	7.50+ acres
1	2	3	4	5	6	7	8	9	10

35 GOPALGANJ ZILA

Number of farm holdings	156462	28784	33883	27733	34194	124594	25148	4887	1833
Operated area	258469	7992	23260	32434	64752	128437	82383	28211	19439
Temporary-crops net area	216549	4700	17935	26802	55553	104990	71422	24319	15819
% of operated area	83.78	58.80	77.11	82.64	85.79	81.74	86.70	86.20	81.38
Temporary-crops gross area	274766	6073	23401	34706	71240	135419	90437	30252	18658
Intensity of cropping (%)	126.88	129.22	130.48	129.49	128.24	128.98	126.62	124.40	117.95

Area under cereals

Rice local aus	9051	188	694	1078	2218	4177	3074	1112	688
Rice HYV aus	1052	22	79	128	258	487	337	116	113
Total aus	10104	210	773	1205	2477	4665	3411	1227	800

Rice local broadcast aman	38557	600	2656	4186	9136	16577	13107	5298	3576
Rice local transplant aman	3316	83	316	449	809	1657	1057	381	221
Rice HYV aman	2102	60	223	275	589	1146	633	236	87
Total aman	43975	742	3194	4910	10534	19380	14797	5914	3884

Rice local boro	9577	221	766	1222	2355	4563	3095	1096	823
Rice hybrid boro	48054	999	4191	6177	12836	24203	15513	5104	3234
Rice HYV boro	77057	1729	7102	10470	21063	40364	24769	7566	4358
Total boro	134688	2948	12058	17868	36255	69129	43377	13766	8416

Wheat	7957	223	793	1023	2121	4161	2489	816	492
-------	------	-----	-----	------	------	------	------	-----	-----

Local maize (bhutta)	87	3	8	23	17	51	31	5	-
Hybrid maize (bhutta)	220	7	23	28	65	124	52	18	26
Barley	6	-	1	-	3	3	2	1	-
Oat (jab)	11	-	-	3	4	7	4	-	-
Great millet (joar)	15	-	1	1	2	4	9	2	-
Pearl millet (bajra)	4	-	-	1	2	3	-	-	-
Caon millet (cheena)	7	-	-	2	3	5	2	-	-
Italian millet (kaun)	6	1	-	-	3	4	2	-	-
Other cereals	35	-	3	2	13	18	6	-	10
Total minor cereals	392	12	37	60	111	221	109	26	36

TABLE D6 : CROP AREA OF FARM HOLDINGS CLASSIFIED BY AREA SIZE FOR DHAKA DIVISION

(Area in acres)									
Items	Total farm holdings	Farm holdings							
		Small					Medium		Large
		0.05-0.49 acre	0.50-0.99 acre	1.00-1.49 acre	1.50-2.49 acres	Total small	2.50-4.99 acres	5.00-7.49 acres	7.50+ acres
1	2	3	4	5	6	7	8	9	10
Area under pulses									
Gram (chhola)	107	3	6	9	25	44	31	21	11
Pigeon pea (arhar)	17	-	-	2	-	2	9	-	5
Lentil (musur)	5731	114	452	688	1449	2704	1989	645	393
Pea (motor)	58	2	6	6	20	34	21	2	1
Green gram (mug)	794	23	76	89	178	366	271	90	67
Black gram (maskalai)	540	13	36	59	140	248	171	78	43
Chickling vetch (khesari)	21402	402	1554	2524	5389	9869	7600	2490	1444
Gari kalai	64	3	2	9	16	31	27	6	1
Felon	15	1	-	2	5	8	7	-	-
Other pulses	193	2	13	12	57	84	64	24	21
Total pulses	28922	563	2145	3401	7280	13389	10190	3356	1987
Area under oil seeds									
Rape (sarisha)	8879	185	676	1043	2200	4103	3104	1050	623
Mustard (rai)	7	-	1	1	2	4	1	2	-
Sesamum (till)	486	8	34	50	121	213	194	47	33
Linseed (tishi)	86	-	6	9	21	36	40	6	3
Ground-nut (cheena badam)	1756	61	198	251	471	982	536	160	79
Verenda	2	-	1	-	-	1	-	1	-
Bazra	8	-	1	-	2	3	3	1	-
Castor (reri)	9	-	-	-	-	1	1	-	7
Sunflower (surjya mukhi)	5	-	1	-	-	1	4	-	-
Kusum	8	-	2	1	2	5	3	-	-
Soyabean	7	-	-	1	1	2	4	1	-
Other oil seeds	25	1	2	3	5	11	9	-	4
Total oil seeds	11278	256	921	1362	2824	5363	3900	1267	749
Area under cash crop									
Jute	22720	611	2045	2865	5809	11331	7567	2399	1424
Mesta	794	25	75	112	218	430	253	70	40
Sunhemp (shon)	6	-	1	1	2	4	1	1	1
Cotton	35	-	3	5	11	19	12	4	-
Sugarcane	1305	34	97	160	350	641	437	148	79
Tobacco	80	1	5	11	23	41	36	3	-
Other cash crops	26	-	3	3	4	9	14	3	-
Total cash crop	24966	672	2229	3157	6418	12475	8320	2626	1545

TABLE D6 : CROP AREA OF FARM HOLDINGS CLASSIFIED BY AREA SIZE FOR DHAKA DIVISION

Items	Total farm holdings	(Area in acres)							
		Farm holdings							
		Small				Medium		Large	
		0.05-0.49 acre	0.50-0.99 acre	1.00-1.49 acre	1.50-2.49 acres	Total small	2.50-4.99 acres	5.00-7.49 acres	7.50+ acres
1	2	3	4	5	6	7	8	9	10
Area under vegetables									
Potato (aloo)	704	17	47	88	191	343	243	76	42
Sweet potato (misti aloo)	91	3	7	12	28	50	31	5	5
Arum (kachu)	30	1	3	3	7	14	9	4	2
Owl arum	30	-	1	5	11	18	7	5	-
Brinjal (begun)	609	34	80	77	157	347	166	68	28
Pumpkin (mistikumra)	520	33	57	71	124	286	141	43	50
White gourd (chalkumra)	8	-	-	4	2	5	1	-	1
Cabbage (bandha kopy)	12	-	-	2	1	3	8	1	-
Cauli flower (phul kopy)	15	-	1	1	6	9	2	3	-
Knolkhol (owl kopy)	11	-	1	1	2	5	3	2	1
Water gourd (lau)	351	29	45	50	89	213	94	31	13
Tomato	425	17	36	52	110	215	134	37	39
Raddish (mula)	7	-	1	3	2	5	1	1	-
Bean (shim)	88	7	11	13	22	53	25	5	4
Parbal (patal)	96	2	9	11	25	48	35	8	5
Lady's finger (dherosh)	60	3	4	9	19	35	16	6	3
Dhundal	13	-	2	1	4	7	5	-	-
Ribbed gourd (jhinga)	10	-	1	1	1	3	6	1	-
Cucumber (shasha)	40	1	3	3	11	18	11	5	6
Khirai	4	-	-	-	2	2	1	-	-
Danta shak	25	2	2	2	3	9	5	10	1
Lal shak	21	1	1	4	6	12	5	3	-
Palang shak	6	-	-	1	1	3	1	-	1
Indian spinach (pui shak)	35	1	4	3	9	18	12	3	1
Lobry (barbati)	8	-	1	1	1	3	2	3	-
Bitter gourd (karala)	19	-	1	1	4	7	9	2	1
Chichinga	13	-	2	2	2	6	2	5	-
Carrot (gajar)	2	-	1	-	-	1	-	-	-
Kakrol	9	-	-	-	-	1	1	-	8
Turnip (shalgam)	3	-	-	-	-	-	2	-	-
Other vegetables	12	-	1	1	2	4	6	2	-
Total vegetables	3275	155	323	423	843	1744	988	331	212

TABLE D6 : CROP AREA OF FARM HOLDINGS CLASSIFIED BY AREA SIZE FOR DHAKA DIVISION

Items	Total farm holdings	(Area in acres)							
		Farm holdings							
		Small				Medium		Large	
		0.05-0.49 acre	0.50-0.99 acre	1.00-1.49 acre	1.50-2.49 acres	Total small	2.50-4.99 acres	5.00-7.49 acres	7.50+ acres
1	2	3	4	5	6	7	8	9	10
Area under fruits									
Banana	138	7	12	20	32	72	34	21	11
Papaya	19	-	2	1	3	6	9	3	-
Water melon	1337	15	86	158	350	609	489	171	69
Melon (bangi)	46	3	4	8	9	25	17	3	1
Pine apple	10	-	2	1	3	6	2	1	1
Other temporary fruits	9	-	2	1	2	6	2	-	1
Total fruits	1559	26	108	191	399	725	553	198	82
Area under spices									
Chillies (marich)	1091	58	124	161	264	607	315	91	78
Onion (penaj)	2260	74	243	306	545	1168	706	243	142
Garlic (rasun)	222	5	16	24	58	103	74	23	22
Turmeric (halud)	229	8	20	44	50	122	63	26	19
Coriander seed (dhania)	83	2	6	16	22	46	25	10	2
Ginger (ada)	31	1	2	6	9	18	8	3	1
Black cumin seed (kalajira)	63	3	9	11	17	39	18	3	2
Ani seed (mauri)	18	-	2	2	3	8	6	1	3
Other spices	14	1	3	1	1	6	2	4	2
Total spices	4010	153	424	570	970	2116	1217	404	273
Fodder	8	1	1	1	1	3	3	1	1
Fuel (dhancha)	64	3	8	11	14	37	19	6	2
Seed bed	3570	109	385	525	992	2011	1064	314	181

TABLE D6 : CROP AREA OF FARM HOLDINGS CLASSIFIED BY AREA SIZE FOR DHAKA DIVISION

Items	Total farm holdings	(Area in acres)							
		Farm holdings							
		Small					Medium		Large
		0.05-0.49 acre	0.50-0.99 acre	1.00-1.49 acre	1.50-2.49 acres	Total small	2.50-4.99 acres	5.00-7.49 acres	7.50+ acres
1	2	3	4	5	6	7	8	9	10

54 MADARIPUR ZILA

Number of farm holdings	140610	35917	36042	25736	24688	122383	14541	2662	1024
Operated area	187204	10608	25128	30217	46693	112647	47775	15410	11372
Temporary-crops net area	149472	5978	18536	23917	38716	87146	40510	13010	8807
% of operated area	79.84	56.36	73.76	79.15	82.91	77.36	84.79	84.42	77.44
Temporary-crops gross area	231677	9779	30183	38245	60206	138412	61236	19405	12623
Intensity of cropping (%)	155.00	163.56	162.84	159.91	155.51	158.83	151.16	149.16	143.34

Area under cereals

Rice local aus	8190	348	1046	1323	2062	4779	2228	703	480
Rice HYV aus	2388	92	258	335	556	1241	624	232	292
Total aus	10578	439	1305	1658	2618	6020	2852	935	772
Rice local broadcast aman	20459	780	2500	3349	5233	11862	5477	1758	1363
Rice local transplant aman	6754	327	995	1197	1679	4199	1591	600	365
Rice HYV aman	3167	129	399	502	743	1773	813	339	242
Total aman	30381	1236	3894	5048	7655	17833	7880	2697	1970
Rice local boro	5274	179	565	779	1350	2874	1447	592	361
Rice hybrid boro	5679	150	530	862	1359	2902	1597	625	556
Rice HYV boro	62639	2582	8502	10706	16369	38158	16171	5020	3289
Total boro	73592	2912	9597	12348	19078	43934	19215	6237	4205
Wheat	11717	539	1535	1911	3163	7147	3098	898	574
Local maize (bhutta)	369	12	35	53	102	201	94	54	19
Hybrid maize (bhutta)	421	11	52	55	105	223	119	46	34
Barley	18	-	2	2	5	8	2	5	3
Oat (jab)	75	2	6	17	12	37	19	14	4
Great millet (joar)	68	6	17	8	17	48	9	5	5
Pearl millet (bajra)	151	7	28	34	41	110	31	7	3
Caon millet (cheena)	16	1	2	6	4	13	3	-	-
Italian millet (kaun)	34	1	3	7	9	20	9	1	3
Other cereals	41	2	4	7	16	29	10	-	2
Total minor cereals	1193	42	149	188	311	690	296	134	73

TABLE D6 : CROP AREA OF FARM HOLDINGS CLASSIFIED BY AREA SIZE FOR DHAKA DIVISION

Items	Total farm holdings	(Area in acres)							
		Farm holdings							
		Small				Medium		Large	
		0.05-0.49 acre	0.50-0.99 acre	1.00-1.49 acre	1.50-2.49 acres	Total small	2.50-4.99 acres	5.00-7.49 acres	7.50+ acres
1	2	3	4	5	6	7	8	9	10
Area under pulses									
Gram (chhola)	589	23	70	99	141	333	171	56	29
Pigeon pea (arhar)	22	3	5	4	3	13	6	1	2
Lentil (musur)	8175	286	981	1316	2195	4778	2302	736	359
Pea (motor)	29	1	3	4	8	16	10	2	1
Green gram (mug)	563	18	61	83	137	297	163	51	52
Black gram (maskalai)	3970	161	503	642	1045	2351	1067	358	194
Chickling vetch (khesari)	10812	502	1501	1811	2797	6611	2830	855	516
Gari kalai	362	23	62	70	86	240	91	25	5
Felon	38	1	4	8	6	19	15	2	2
Other pulses	206	7	30	36	61	134	53	14	5
Total pulses	24766	1024	3220	4072	6478	14793	6708	2101	1163
Area under oil seeds									
Rape (sarisha)	16711	851	2495	2906	4333	10585	4109	1207	810
Mustard (rai)	15	2	1	1	3	7	5	3	1
Sesamum (till)	442	13	41	62	99	215	160	51	17
Linseed (tishi)	25	1	1	3	9	14	8	2	-
Ground-nut (cheena badam)	2525	101	289	394	576	1360	658	269	237
Verenda	14	2	2	1	5	10	4	-	-
Bazra	15	1	2	4	4	11	4	1	-
Castor (reri)	39	2	3	6	8	18	17	4	-
Sunflower (surjya mukhi)	4	-	-	-	2	2	-	1	1
Kusum	5	1	1	1	2	5	-	-	-
Soyabean	17	1	3	5	4	13	2	1	1
Other oil seeds	37	1	6	7	8	22	13	2	-
Total oil seeds	19849	976	2844	3389	5051	12261	4980	1542	1066
Area under cash crop									
Jute	39202	1716	5081	6297	10480	23574	10680	3124	1825
Mesta	1610	56	183	270	450	958	463	132	56
Sunhemp (shon)	17	1	2	2	8	12	3	1	1
Cotton	131	7	24	18	25	74	32	6	19
Sugarcane	1830	72	216	312	486	1086	512	164	68
Tobacco	37	1	2	4	10	17	16	3	1
Other cash crops	59	3	11	9	21	44	6	7	2
Total cash crop	42886	1856	5518	6911	11480	25764	11712	3438	1972

TABLE D6 : CROP AREA OF FARM HOLDINGS CLASSIFIED BY AREA SIZE FOR DHAKA DIVISION

Items	Total farm holdings	(Area in acres)							
		Farm holdings							
		Small				Medium		Large	
		0.05-0.49 acre	0.50-0.99 acre	1.00-1.49 acre	1.50-2.49 acres	Total small	2.50-4.99 acres	5.00-7.49 acres	7.50+ acres
1	2	3	4	5	6	7	8	9	10
Area under vegetables									
Potato (aloo)	675	18	73	93	187	371	202	70	32
Sweet potato (misti aloo)	355	24	54	53	85	216	97	28	13
Arum (kachu)	49	2	6	4	13	24	15	5	4
Owl arum	16	1	4	4	5	13	2	-	-
Brinjal (begun)	324	26	50	51	75	203	81	19	22
Pumpkin (mistikumra)	353	19	52	45	95	211	96	20	26
White gourd (chalkumra)	32	-	3	6	8	17	5	5	5
Cabbage (bandha kopy)	23	1	5	5	5	15	3	4	-
Cauli flower (phul kopy)	41	1	6	2	7	17	11	13	-
Knolkhol (owl kopy)	10	-	-	1	-	1	4	1	4
Water gourd (lau)	166	15	26	23	41	106	40	12	9
Tomato	579	29	67	80	145	321	157	57	44
Raddish (mula)	6	-	2	-	1	4	1	1	-
Bean (shim)	55	7	12	11	10	40	10	2	2
Parbal (patal)	168	14	23	25	34	95	49	13	11
Lady's finger (dherosh)	60	3	7	8	13	31	13	7	9
Dhundal	4	-	-	-	2	2	1	1	-
Ribbed gourd (jhinga)	4	1	1	-	-	2	1	1	-
Cucumber (shasha)	33	2	3	5	4	14	5	13	1
Khirai	7	-	-	-	4	4	1	1	1
Danta shak	9	-	2	2	2	6	2	-	1
Lal shak	34	2	5	4	9	20	11	1	1
Palang shak	2	-	-	1	-	2	-	-	-
Indian spinach (pui shak)	31	1	4	3	7	16	9	4	2
Lobry (barbati)	15	-	1	3	6	10	2	2	1
Bitter gourd (karala)	34	1	2	4	12	20	10	1	4
Chichinga	19	-	-	3	8	11	8	-	-
Carrot (gajar)	2	-	-	-	1	2	-	-	-
Kakrol	5	-	-	2	1	3	1	-	1
Turnip (shalgam)	2	-	-	-	-	1	1	-	-
Other vegetables	26	-	2	7	10	19	5	1	-
Total vegetables	3137	170	412	446	790	1818	846	283	190

TABLE D6 : CROP AREA OF FARM HOLDINGS CLASSIFIED BY AREA SIZE FOR DHAKA DIVISION

(Area in acres)									
Items	Total farm holdings	Farm holdings							
		Small					Medium		Large
		0.05-0.49	0.50-0.99	1.00-1.49	1.50-2.49	Total small	2.50-4.99	5.00-7.49	7.50+
		acre	acre	acre	acres		acres	acres	acres
1	2	3	4	5	6	7	8	9	10
Area under fruits									
Banana	198	16	32	34	46	128	44	12	13
Papaya	17	-	2	2	7	11	-	-	5
Water melon	80	3	6	12	25	45	23	2	10
Melon (bangi)	33	-	2	3	4	10	14	2	7
Pine apple	19	2	3	5	4	14	4	-	-
Other temporary fruits	19	-	2	3	7	12	2	5	-
Total fruits	365	22	47	60	93	221	87	21	35
Area under spices									
Chillies (marich)	2312	168	335	413	585	1501	561	175	75
Onion (penaj)	3344	128	365	528	856	1877	957	318	191
Garlic (rasun)	2123	63	234	321	582	1199	644	184	96
Turmeric (halud)	76	5	15	12	18	50	17	4	4
Coriander seed (dhania)	2444	69	316	408	692	1484	660	226	75
Ginger (ada)	86	3	10	16	26	54	26	4	2
Black cumin seed (kalajira)	98	8	20	19	25	71	20	5	2
Ani seed (mauri)	57	1	6	8	14	29	17	7	5
Other spices	25	1	1	4	8	14	4	2	5
Total spices	10566	445	1301	1728	2804	6279	2906	926	455
Fodder	100	7	20	14	30	72	19	8	2
Fuel (dhancha)	23	3	4	5	3	14	5	3	2
Seed bed	2525	108	338	466	652	1566	633	181	145

TABLE D6 : CROP AREA OF FARM HOLDINGS CLASSIFIED BY AREA SIZE FOR DHAKA DIVISION

Items	Total farm holdings	(Area in acres)							
		Farm holdings							
		Small					Medium		Large
		0.05-0.49 acre	0.50-0.99 acre	1.00-1.49 acre	1.50-2.49 acres	Total small	2.50-4.99 acres	5.00-7.49 acres	7.50+ acres
1	2	3	4	5	6	7	8	9	10

61 MYMENSINGH ZILA

Number of farm holdings	652612	143395	173571	124467	117620	559053	72553	14799	6207
Operated area	915107	43155	119828	143817	219132	525932	235170	85274	68731
Temporary-crops net area	732159	28912	92472	114856	178185	414425	192197	70056	55480
% of operated area	80.01	67.00	77.17	79.86	81.31	78.80	81.73	82.15	80.72
Temporary-crops gross area	1337440	56365	180335	218963	327773	783436	341573	120465	91965
Intensity of cropping (%)	182.67	194.95	195.02	190.64	183.95	189.04	177.72	171.95	165.76

Area under cereals

Rice local aus	55838	2764	8708	10156	13917	35545	12931	4443	2920
Rice HYV aus	86982	4594	14012	15635	20835	55076	20885	6457	4564
Total aus	142820	7358	22720	25790	34752	90620	33815	10900	7484

Rice local broadcast aman	19196	716	2372	3044	4654	10786	4932	2046	1433
Rice local transplant aman	246875	9645	31683	38850	59268	139446	64571	23953	18906
Rice HYV aman	234867	10094	32466	38635	57039	138233	59153	20774	16707
Total aman	500938	20455	66520	80529	120961	288465	128655	46773	37046

Rice local boro	135300	5522	17694	22042	33101	78358	34818	12510	9614
Rice hybrid boro	96486	3135	10868	14083	23783	51869	26396	10220	8002
Rice HYV boro	331117	14472	46676	55547	81563	198259	83077	28579	21202
Total boro	562903	23129	75237	91672	138447	328486	144291	51308	38818

Wheat	5368	177	596	854	1341	2967	1415	502	484
-------	------	-----	-----	-----	------	------	------	-----	-----

Local maize (bhutta)	1136	54	168	228	304	754	256	75	52
Hybrid maize (bhutta)	2078	78	296	378	525	1277	506	185	110
Barley	23	1	1	2	2	6	11	4	3
Oat (jab)	40	2	3	8	20	33	6	1	-
Great millet (joar)	60	1	4	10	18	33	23	2	2
Pearl millet (bajra)	38	2	3	7	16	29	3	1	6
Caon millet (cheena)	91	3	1	10	23	37	4	2	48
Italian millet (kaun)	25	2	5	4	6	17	8	-	-
Other cereals	203	6	7	13	78	104	36	34	29
Total minor cereals	3693	149	489	659	993	2289	851	303	250

TABLE D6 : CROP AREA OF FARM HOLDINGS CLASSIFIED BY AREA SIZE FOR DHAKA DIVISION

Items	Total farm holdings	(Area in acres)							
		Farm holdings							
		Small				Medium		Large	
		0.05-0.49 acre	0.50-0.99 acre	1.00-1.49 acre	1.50-2.49 acres	Total small	2.50-4.99 acres	5.00-7.49 acres	7.50+ acres
1	2	3	4	5	6	7	8	9	10
Area under pulses									
Gram (chhola)	188	9	24	23	41	96	48	24	19
Pigeon pea (arhar)	35	3	8	4	7	22	5	6	3
Lentil (musur)	990	25	101	147	256	529	277	111	72
Pea (motor)	18	1	1	1	1	4	12	1	-
Green gram (mug)	241	7	28	28	64	127	66	27	20
Black gram (maskalai)	5803	128	499	848	1510	2985	1739	668	411
Chickling vetch (khesari)	610	21	71	95	135	322	178	56	55
Gari kalai	48	1	5	4	5	16	22	3	7
Felon	50	3	5	7	13	28	20	-	2
Other pulses	255	9	27	20	43	99	101	21	34
Total pulses	8237	207	769	1177	2076	4228	2470	917	623
Area under oil seeds									
Rape (sarisha)	8409	199	828	1184	2155	4366	2464	888	691
Mustard (rai)	13	1	1	3	2	8	2	-	3
Sesamum (till)	42	2	4	7	12	24	13	5	-
Linseed (tishi)	9	-	1	1	2	4	3	1	-
Ground-nut (cheena badam)	2120	59	213	329	591	1192	626	206	96
Verenda	17	-	2	3	3	8	8	-	1
Bazra	10	-	3	4	1	8	2	-	-
Castor (reri)	15	2	3	2	1	8	4	4	-
Sunflower (surjya mukhi)	1	-	1	-	-	1	-	-	-
Kusum	19	1	1	2	-	4	7	3	5
Soyabean	33	2	4	6	13	25	7	1	-
Other oil seeds	62	3	8	12	11	34	15	4	10
Total oil seeds	10749	270	1068	1552	2790	5681	3150	1113	805
Area under cash crop									
Jute	13878	513	1578	2250	3796	8137	3786	1194	761
Mesta	53	3	3	5	7	18	30	3	2
Sunhemp (shon)	25	5	5	2	3	15	9	2	-
Cotton	40	1	2	5	9	18	14	8	-
Sugarcane	6227	219	669	899	1474	3260	1834	639	494
Tobacco	25	-	4	3	5	13	5	8	-
Other cash crops	29	1	3	5	7	15	7	5	2
Total cash crop	20278	742	2264	3168	5301	11475	5685	1858	1259

TABLE D6 : CROP AREA OF FARM HOLDINGS CLASSIFIED BY AREA SIZE FOR DHAKA DIVISION

Items	Total farm holdings	(Area in acres)							
		Farm holdings							
		Small					Medium		Large
		0.05-0.49 acre	0.50-0.99 acre	1.00-1.49 acre	1.50-2.49 acres	Total small	2.50-4.99 acres	5.00-7.49 acres	7.50+ acres
1	2	3	4	5	6	7	8	9	10
Area under vegetables									
Potato (aloo)	6711	247	787	1028	1781	3843	1892	571	405
Sweet potato (mistri aloo)	1695	74	191	253	425	942	448	156	149
Arum (kachu)	881	57	138	152	227	574	200	71	36
Owl arum	161	9	16	24	70	118	33	6	3
Brinjal (begun)	7357	393	997	1245	1951	4586	1908	525	338
Pumpkin (mistikumra)	1936	143	287	345	495	1270	474	121	70
White gourd (chalkumra)	232	15	46	46	62	169	51	11	1
Cabbage (bandha kopy)	77	2	11	9	20	42	24	10	1
Cauli flower (phul kopy)	135	3	12	23	33	71	37	18	9
Knolkhol (owl kopy)	12	-	1	2	5	9	2	-	1
Water gourd (lau)	3240	212	426	532	796	1966	829	272	174
Tomato	2367	87	250	366	591	1295	613	227	233
Raddish (mula)	70	4	15	13	15	46	17	6	1
Bean (shim)	2203	172	333	384	571	1460	513	141	89
Parbal (patal)	582	33	82	92	161	367	144	39	32
Lady's finger (dherosh)	391	18	52	63	118	251	90	30	20
Dhundul	29	1	5	5	8	18	6	4	1
Ribbed gourd (jhinga)	72	4	12	11	16	43	17	9	3
Cucumber (shasha)	4189	235	630	766	1131	2762	1034	263	130
Khirai	24	2	3	6	6	17	3	2	1
Danta shak	116	10	21	22	29	81	21	5	8
Lal shak	67	4	6	11	19	40	23	3	1
Palang shak	20	1	1	4	4	10	8	2	-
Indian spinach (pui shak)	249	24	50	47	62	183	50	11	4
Lobry (barbati)	147	9	16	24	26	76	39	10	21
Bitter gourd (karala)	563	37	74	93	133	338	153	39	33
Chichinga	100	7	12	14	26	59	24	5	12
Carrot (gajar)	21	-	2	3	5	12	7	2	-
Kakrol	321	18	54	69	81	222	68	27	3
Turnip (shalgam)	26	-	3	2	5	11	2	3	10
Other vegetables	68	3	9	16	20	48	11	3	7
Total vegetables	34061	1824	4545	5671	8891	20930	8741	2593	1797

TABLE D6 : CROP AREA OF FARM HOLDINGS CLASSIFIED BY AREA SIZE FOR DHAKA DIVISION

Items	Total farm holdings	(Area in acres)							
		Farm holdings							
		Small				Medium		Large	
		0.05-0.49 acre	0.50-0.99 acre	1.00-1.49 acre	1.50-2.49 acres	Total small	2.50-4.99 acres	5.00-7.49 acres	7.50+ acres
1	2	3	4	5	6	7	8	9	10
Area under fruits									
Banana	3081	122	282	363	678	1445	856	352	429
Papaya	54	2	8	12	14	35	13	2	3
Water melon	313	13	18	42	118	190	81	19	23
Melon (bangi)	116	6	12	12	28	57	52	6	1
Pine apple	908	13	57	59	144	273	248	154	233
Other temporary fruits	124	4	14	11	26	54	31	19	20
Total fruits	4597	159	390	499	1007	2055	1281	552	710
Area under spices									
Chillies (marich)	12153	599	1688	2152	3278	7717	3023	873	540
Onion (penaj)	956	42	106	134	221	503	267	102	84
Garlic (rasun)	779	32	85	114	195	427	220	73	59
Turmeric (halud)	2833	155	359	434	660	1609	754	244	226
Coriander seed (dhania)	92	2	10	14	28	53	27	4	7
Ginger (ada)	748	38	80	100	178	395	195	71	87
Black cumin seed (kalajira)	121	13	21	23	31	88	25	5	3
Ani seed (mauri)	53	3	8	7	11	29	17	2	4
Other spices	58	3	6	9	17	36	12	5	5
Total spices	17791	887	2363	2988	4619	10857	4539	1380	1015
Fodder	18	1	2	2	3	8	5	-	5
Fuel (dhancha)	36	2	6	8	8	24	7	4	1
Seed bed	25950	1006	3365	4395	6585	15351	6668	2263	1668

TABLE D6 : CROP AREA OF FARM HOLDINGS CLASSIFIED BY AREA SIZE FOR DHAKA DIVISION

Items	Total farm holdings	(Area in acres)							
		Farm holdings							
		Small					Medium		Large
		0.05-0.49 acre	0.50-0.99 acre	1.00-1.49 acre	1.50-2.49 acres	Total small	2.50-4.99 acres	5.00-7.49 acres	7.50+ acres
1	2	3	4	5	6	7	8	9	10

82 RAJBARI ZILA

Number of farm holdings	129847	32798	30897	22086	23426	109207	16130	3260	1250
Operated area	187569	9389	21904	26170	44541	102005	53497	18891	13176
Temporary-crops net area	149084	4994	16127	20651	36510	78281	44669	15731	10403
% of operated area	79.48	53.19	73.62	78.91	81.97	76.74	83.50	83.27	78.95
Temporary-crops gross area	279505	10138	32760	40931	69392	153221	81133	27504	17646
Intensity of cropping (%)	187.48	203.02	203.14	198.21	190.06	195.73	181.63	174.84	169.63

Area under cereals

Rice local aus	16074	482	1724	2202	4047	8455	4971	1576	1072
Rice HYV aus	3463	143	426	519	888	1975	956	302	229
Total aus	19537	624	2150	2721	4936	10431	5927	1878	1301
Rice local broadcast aman	12087	316	1129	1537	2929	5911	3951	1408	818
Rice local transplant aman	16197	596	2014	2408	4193	9211	4480	1521	984
Rice HYV aman	25957	1053	3398	4060	6446	14957	7106	2467	1426
Total aman	54241	1964	6541	8005	13569	30079	15537	5396	3229
Rice local boro	4939	168	606	709	1192	2675	1423	502	339
Rice hybrid boro	1562	43	153	214	376	786	472	180	123
Rice HYV boro	28565	1053	3395	4296	7187	15931	8032	2725	1878
Total boro	35066	1264	4154	5219	8755	19392	9927	3408	2339
Wheat	31866	1404	4257	5042	7967	18670	8697	2681	1818
Local maize (bhutta)	322	11	38	49	80	178	94	33	17
Hybrid maize (bhutta)	378	10	25	47	73	154	112	71	41
Barley	23	1	4	5	4	14	7	-	2
Oat (jab)	163	3	11	27	33	73	34	21	35
Great millet (joar)	189	21	37	28	41	127	42	11	9
Pearl millet (bajra)	418	22	74	99	93	288	68	33	29
Caon millet (cheena)	20	1	3	4	4	11	2	5	2
Italian millet (kaun)	3	-	-	1	-	2	1	-	-
Other cereals	47	1	6	6	15	28	17	1	1
Total minor cereals	1563	69	198	265	344	875	376	176	137

TABLE D6 : CROP AREA OF FARM HOLDINGS CLASSIFIED BY AREA SIZE FOR DHAKA DIVISION

(Area in acres)									
Items	Total farm holdings	Farm holdings							
		Small					Medium		Large
		0.05-0.49 acre	0.50-0.99 acre	1.00-1.49 acre	1.50-2.49 acres	Total small	2.50-4.99 acres	5.00-7.49 acres	7.50+ acres
1	2	3	4	5	6	7	8	9	10
Area under pulses									
Gram (chhola)	1365	22	102	158	311	593	463	165	145
Pigeon pea (arhar)	25	4	3	2	4	12	8	4	-
Lentil (musur)	10840	311	1148	1539	2734	5732	3290	1133	685
Pea (motor)	126	4	10	9	24	48	57	14	7
Green gram (mug)	278	6	22	26	67	121	82	43	32
Black gram (maskalai)	1895	51	162	248	457	918	606	244	127
Chickling vetch (khesari)	5959	163	474	678	1361	2676	2080	735	469
Gari kalai	37	1	5	4	6	17	8	6	7
Felon	11	-	-	2	2	5	5	-	1
Other pulses	64	5	5	9	12	30	23	10	1
Total pulses	20598	566	1931	2675	4978	10150	6620	2354	1474
Area under oil seeds									
Rape (sarisha)	6017	169	551	818	1463	3001	1955	651	411
Mustard (rai)	113	1	10	12	30	53	36	13	12
Sesamum (till)	8520	276	920	1193	2147	4536	2553	876	555
Linseed (tishi)	279	6	23	31	75	136	87	35	21
Ground-nut (cheena badam)	1154	25	77	123	269	494	413	156	91
Verenda	81	4	10	12	23	49	20	5	7
Bazra	60	1	6	9	10	26	19	14	1
Castor (reri)	34	1	4	5	7	17	13	3	1
Sunflower (surjya mukhi)	6	-	1	2	2	5	1	-	-
Kusum	16	1	1	3	2	7	5	-	3
Soyabean	30	1	3	6	10	20	5	4	1
Other oil seeds	101	3	11	17	26	57	25	18	1
Total oil seeds	16410	490	1616	2231	4063	8400	5133	1775	1103
Area under cash crop									
Jute	52246	2063	6622	7990	13147	29821	14774	4753	2897
Mesta	68	7	7	9	12	35	28	4	1
Sunhemp (shon)	31	1	7	6	7	21	8	2	1
Cotton	331	34	94	51	56	236	50	25	21
Sugarcane	4973	113	438	568	1081	2200	1563	663	547
Tobacco	105	2	11	15	25	51	32	17	4
Other cash crops	103	6	14	18	21	59	18	10	16
Total cash crop	57858	2226	7193	8656	14349	32424	16473	5474	3487

TABLE D6 : CROP AREA OF FARM HOLDINGS CLASSIFIED BY AREA SIZE FOR DHAKA DIVISION

Items	Total farm holdings	(Area in acres)							
		Farm holdings							
		Small					Medium		Large
		0.05-0.49 acre	0.50-0.99 acre	1.00-1.49 acre	1.50-2.49 acres	Total small	2.50-4.99 acres	5.00-7.49 acres	7.50+ acres
1	2	3	4	5	6	7	8	9	10
Area under vegetables									
Potato (aloo)	361	11	26	50	83	169	128	44	20
Sweet potato (mistil aloo)	192	8	24	32	43	106	56	19	11
Arum (kachu)	154	7	21	20	37	84	46	19	6
Owl arum	50	2	6	8	13	30	15	3	3
Brinjal (begun)	1955	78	205	265	486	1034	570	217	134
Pumpkin (mistikumra)	944	40	106	135	230	511	258	108	67
White gourd (chalkumra)	233	5	33	63	68	169	29	14	21
Cabbage (bandha kopy)	99	6	13	12	21	53	33	5	8
Cauli flower (phul kopy)	139	4	11	16	27	58	56	19	7
Knolkhol (owl kopy)	51	1	5	5	8	19	17	8	7
Water gourd (lau)	268	15	24	41	74	155	75	21	18
Tomato	1400	49	153	223	367	792	375	156	77
Raddish (mula)	32	2	3	6	10	21	8	2	1
Bean (shim)	136	8	15	19	30	73	39	16	8
Parbal (patal)	862	30	79	106	222	437	262	111	53
Lady's finger (dherosh)	212	7	25	32	59	124	58	20	9
Dhundal	32	1	3	5	10	20	10	2	-
Ribbed gourd (jhinga)	50	1	5	7	12	25	18	3	3
Cucumber (shasha)	93	3	12	9	24	48	27	9	9
Khirai	12	1	-	3	1	5	4	3	-
Danta shak	46	5	6	8	11	30	11	3	2
Lal shak	58	5	7	5	12	28	22	4	3
Palang shak	7	1	2	1	1	5	1	1	1
Indian spinach (pui shak)	42	2	7	8	11	28	11	2	1
Lobry (barbati)	11	-	1	2	2	5	3	1	2
Bitter gourd (karala)	49	1	4	5	14	24	16	7	3
Chichinga	39	2	1	5	13	21	15	3	-
Carrot (gajar)	23	-	-	-	2	3	1	2	16
Kakrol	35	1	4	5	11	20	13	3	-
Turnip (shalgam)	10	-	1	3	4	8	-	1	1
Other vegetables	62	2	5	9	18	34	15	9	3
Total vegetables	7656	297	808	1108	1924	4137	2191	835	492

TABLE D6 : CROP AREA OF FARM HOLDINGS CLASSIFIED BY AREA SIZE FOR DHAKA DIVISION

Items	Total farm holdings	(Area in acres)							
		Farm holdings							
		Small				Medium		Large	
		0.05-0.49 acre	0.50-0.99 acre	1.00-1.49 acre	1.50-2.49 acres	Total small	2.50-4.99 acres	5.00-7.49 acres	7.50+ acres
1	2	3	4	5	6	7	8	9	10
Area under fruits									
Banana	1459	73	151	193	346	762	424	153	120
Papaya	16	1	1	2	4	7	6	2	2
Water melon	132	2	14	15	31	61	43	19	9
Melon (bangi)	81	4	7	12	19	41	23	9	7
Pine apple	37	3	9	3	10	25	7	3	2
Other temporary fruits	54	2	6	5	7	21	15	3	15
Total fruits	1780	84	188	229	416	917	518	189	156
Area under spices									
Chiles (marich)	4322	180	508	651	1068	2407	1254	407	255
Onion (penaj)	16191	575	1885	2366	3931	8757	4778	1663	993
Garlic (rasun)	6529	159	622	874	1651	3306	2072	685	466
Turmeric (halud)	1444	68	154	199	321	741	386	167	151
Coriander seed (dhania)	905	26	114	140	225	505	242	96	62
Ginger (ada)	78	4	8	9	18	38	26	10	3
Black cumin seed (kalajira)	88	6	13	14	23	57	23	6	2
Ani seed (mauri)	97	3	7	11	15	36	39	14	8
Other spices	47	2	8	6	14	30	15	2	-
Total spices	29703	1022	3320	4270	7266	15878	8835	3050	1940
Fodder	15	-	4	3	2	9	4	1	-
Fuel (dhancha)	33	1	3	2	6	12	13	1	7
Seed bed	3179	126	399	505	816	1846	881	287	165

TABLE D6 : CROP AREA OF FARM HOLDINGS CLASSIFIED BY AREA SIZE FOR DHAKA DIVISION

(Area in acres)									
Items	Total farm holdings	Farm holdings							
		Small					Medium		Large
		0.05-0.49	0.50-0.99	1.00-1.49	1.50-2.49	Total small	2.50-4.99	5.00-7.49	7.50+
		acre	acre	acre	acres		acres	acres	acres
1	2	3	4	5	6	7	8	9	10

86 SHARIATPUR ZILA

Number of farm holdings	148607	46991	37403	23040	25118	132552	12906	2163	986
Operated area	181102	13346	26485	26921	47059	113811	43269	12608	11415
Temporary-crops net area	133796	6350	18441	20524	37671	82986	34598	9517	6695
% of operated area	73.88	47.58	69.63	76.24	80.05	72.92	79.96	75.49	58.65
Temporary-crops gross area	206910	10255	29848	32669	58273	131045	52241	14069	9555
Intensity of cropping (%)	154.65	161.50	161.86	159.18	154.69	157.91	150.99	147.82	142.72

Area under cereals

Rice local aus	25563	1027	3259	3579	7134	14999	6819	2113	1631
Rice HYV aus	1303	43	159	218	382	803	323	101	75
Total aus	26865	1070	3418	3797	7517	15802	7143	2214	1706
Rice local broadcast aman	15234	580	1955	2193	4257	8986	4160	1173	916
Rice local transplant aman	5333	225	749	792	1610	3376	1354	321	282
Rice HYV aman	3768	276	664	672	1025	2636	835	190	106
Total aman	24335	1081	3368	3656	6892	14998	6348	1684	1305
Rice local boro	5026	191	583	763	1387	2924	1296	390	417
Rice hybrid boro	2168	105	345	392	653	1495	490	132	52
Rice HYV boro	34565	1917	5596	6071	10070	23653	8171	1748	992
Total boro	41759	2212	6524	7226	12109	28072	9957	2270	1460
Wheat	9857	532	1525	1707	2816	6580	2378	585	315
Local maize (bhutta)	160	10	20	34	47	110	32	10	7
Hybrid maize (bhutta)	103	10	15	15	20	60	29	4	9
Barley	34	4	5	8	6	23	5	7	-
Oat (jab)	112	8	13	26	27	74	23	13	2
Great millet (joar)	170	27	51	27	31	136	15	7	12
Pearl millet (bajra)	367	37	85	90	97	309	47	10	1
Caon millet (cheena)	16	2	4	2	3	10	5	1	-
Italian millet (kaun)	32	1	3	4	13	21	9	1	1
Other cereals	49	3	7	5	22	37	9	3	-
Total minor cereals	1044	101	204	211	265	781	173	58	32

TABLE D6 : CROP AREA OF FARM HOLDINGS CLASSIFIED BY AREA SIZE FOR DHAKA DIVISION

Items	Total farm holdings	(Area in acres)							
		Farm holdings							
		Small				Medium		Large	
		0.05-0.49 acre	0.50-0.99 acre	1.00-1.49 acre	1.50-2.49 acres	Total small	2.50-4.99 acres	5.00-7.49 acres	7.50+ acres
1	2	3	4	5	6	7	8	9	10

Area under pulses

Gram (chhola)	182	10	24	28	53	115	47	15	6
Pigeon pea (arhar)	22	7	3	1	5	17	2	3	-
Lentil (musur)	5454	195	701	848	1545	3288	1520	396	250
Pea (motor)	51	6	5	4	15	29	15	6	1
Green gram (mug)	678	14	68	87	153	322	192	63	100
Black gram (maskalai)	1222	67	168	185	339	759	305	112	46
Chickling vetch (khesari)	8015	461	1203	1248	2301	5213	2008	503	291
Gari kalai	59	4	12	12	11	39	13	5	2
Felon	17	1	1	3	4	8	2	2	5
Other pulses	77	9	8	10	13	40	14	10	13
Total pulses	15777	773	2193	2425	4439	9830	4118	1114	714

Area under oil seeds

Rape (sarisha)	13162	674	1942	2104	3630	8351	3334	904	574
Mustard (rai)	99	4	5	10	26	45	47	-	7
Sesamum (till)	307	10	37	44	83	174	79	36	17
Linseed (tishi)	14	1	3	4	2	10	3	1	-
Ground-nut (cheena badam)	227	13	28	39	51	131	57	19	20
Verenda	49	7	5	11	14	37	8	5	-
Bazra	52	3	8	14	6	31	3	14	3
Castor (reri)	28	-	3	7	7	16	8	3	-
Sunflower (surjya mukhi)	6	-	-	-	-	1	5	-	-
Kusum	8	2	2	-	2	5	2	-	-
Soyabean	31	-	1	3	7	12	9	10	-
Other oil seeds	41	2	8	9	12	31	7	1	1
Total oil seeds	14023	716	2044	2244	3840	8845	3564	992	622

Area under cash crop

Jute	30451	1519	4489	4890	8589	19487	7703	2068	1192
Mesta	2114	94	276	400	605	1375	553	115	71
Sunhemp (shon)	29	1	7	5	4	18	9	2	-
Cotton	262	33	87	47	52	219	36	5	1
Sugarcane	1091	68	166	197	298	730	249	77	35
Tobacco	21	1	5	4	4	14	6	1	-
Other cash crops	83	9	14	15	23	61	17	4	1
Total cash crop	34050	1725	5044	5560	9575	21904	8574	2273	1299

TABLE D6 : CROP AREA OF FARM HOLDINGS CLASSIFIED BY AREA SIZE FOR DHAKA DIVISION

Items	Total farm holdings	(Area in acres)							
		Farm holdings							
		Small					Medium		Large
		0.05-0.49 acre	0.50-0.99 acre	1.00-1.49 acre	1.50-2.49 acres	Total small	2.50-4.99 acres	5.00-7.49 acres	7.50+ acres
1	2	3	4	5	6	7	8	9	10

Area under vegetables

Potato (aloo)	1904	40	131	152	393	716	589	268	331
Sweet potato (misti aloo)	722	59	115	102	196	471	160	51	40
Arum (kachu)	49	5	9	10	11	35	13	1	-
Owl arum	29	2	2	6	11	21	6	1	-
Brinjal (begun)	740	79	129	120	176	504	159	63	14
Pumpkin (mistikumra)	412	55	77	74	95	301	81	16	14
White gourd (chalkumra)	202	6	47	49	56	158	35	9	-
Cabbage (bandha kopy)	49	7	11	9	9	36	12	-	1
Cauli flower (phul kopy)	29	1	6	4	7	18	6	1	5
Knolkhol (owl kopy)	15	1	1	2	7	12	2	-	1
Water gourd (lau)	330	58	72	54	71	255	59	9	6
Tomato	1398	100	240	259	368	967	303	95	34
Raddish (mula)	17	1	3	2	5	10	5	1	1
Bean (shim)	253	42	57	43	53	196	43	8	5
Parbal (patal)	73	6	9	12	22	50	17	4	3
Lady's finger (dherosh)	69	5	10	9	19	44	18	4	4
Dhundal	40	4	9	9	9	31	9	-	-
Ribbed gourd (jhinga)	27	1	2	2	7	13	7	1	5
Cucumber (shasha)	72	13	14	15	18	59	9	3	1
Khirai	9	-	1	2	3	6	1	2	-
Danta shak	70	11	13	11	16	51	14	3	2
Lal shak	35	2	4	6	10	22	7	4	2
Palang shak	3	-	-	-	-	1	1	-	-
Indian spinach (pui shak)	33	3	7	6	8	25	7	1	1
Lobry (barbati)	24	1	3	4	5	13	3	6	2
Bitter gourd (karala)	73	2	11	19	22	55	14	2	2
Chichinga	39	2	4	5	16	27	12	-	-
Carrot (gajar)	5	-	1	1	1	3	1	-	-
Kakrol	12	1	4	3	3	11	1	-	-
Turnip (shalgam)	7	-	1	1	2	4	3	-	-
Other vegetables	28	3	5	5	7	20	4	2	2
Total vegetables	6767	513	1000	996	1625	4134	1602	556	475

TABLE D6 : CROP AREA OF FARM HOLDINGS CLASSIFIED BY AREA SIZE FOR DHAKA DIVISION

Items	Total farm holdings	(Area in acres)							
		Farm holdings							
		Small				Medium		Large	
		0.05-0.49 acre	0.50-0.99 acre	1.00-1.49 acre	1.50-2.49 acres	Total small	2.50-4.99 acres	5.00-7.49 acres	7.50+ acres
1	2	3	4	5	6	7	8	9	10
Area under fruits									
Banana	212	23	31	32	55	141	52	10	9
Papaya	16	1	2	3	5	11	3	-	1
Water melon	72	3	10	11	20	44	21	5	3
Melon (bangi)	29	4	5	2	9	20	9	-	-
Pine apple	14	1	3	3	3	10	3	-	1
Other temporary fruits	42	3	7	7	11	28	13	1	-
Total fruits	385	36	57	57	103	253	101	17	14
Area under spices									
Chillies (marich)	20271	981	2865	2822	5769	12437	5203	1475	1156
Onion (penaj)	3939	158	514	645	1061	2378	1069	326	167
Garlic (rasun)	3439	146	430	501	976	2053	971	259	156
Turmeric (halud)	119	10	16	23	30	79	21	6	13
Coriander seed (dhania)	2533	82	352	481	758	1673	620	163	77
Ginger (ada)	46	3	6	6	16	31	12	1	2
Black cumin seed (kalajira)	102	10	17	18	28	74	22	4	1
Ani seed (mauri)	47	2	5	5	7	19	19	8	1
Other spices	39	3	6	10	11	29	9	1	-
Total spices	30537	1395	4211	4511	8656	18773	7948	2244	1572
Fodder	71	3	7	8	24	43	23	4	1
Fuel (dhancha)	200	18	32	30	59	140	44	14	3
Seed bed	1240	79	218	240	354	891	269	45	35

TABLE D6 : CROP AREA OF FARM HOLDINGS CLASSIFIED BY AREA SIZE FOR DHAKA DIVISION

Items	Total farm holdings	(Area in acres)							
		Farm holdings							
		Small					Medium		Large
		0.05-0.49 acre	0.50-0.99 acre	1.00-1.49 acre	1.50-2.49 acres	Total small	2.50-4.99 acres	5.00-7.49 acres	7.50+ acres
1	2	3	4	5	6	7	8	9	10
39 JAMALPUR ZILA									
Number of farm holdings	336784	84447	87692	60580	58300	291019	35404	7245	3116
Operated area	459003	25308	61166	70755	110318	267547	115939	42072	33444
Temporary-crops net area	390972	18615	50244	60210	95745	224815	101513	36661	27983
% of operated area	85.18	73.55	82.14	85.10	86.79	84.03	87.56	87.14	83.67
Temporary-crops gross area	742863	37393	101106	119487	183741	441728	187663	65310	48162
Intensity of cropping (%)	190.00	200.88	201.23	198.45	191.91	196.49	184.87	178.15	172.11
Area under cereals									
Rice local aus	2690	108	264	447	690	1509	721	255	205
Rice HYV aus	5148	282	691	835	1299	3107	1307	451	283
Total aus	7839	391	955	1282	1989	4616	2028	707	488
Rice local broadcast aman	4253	206	496	587	954	2244	1141	399	469
Rice local transplant aman	67354	3061	8585	10722	16788	39156	17384	6199	4614
Rice HYV aman	160776	9488	25280	26485	39632	100886	38231	12583	9076
Total aman	232382	12756	34362	37794	57374	142286	56756	19181	14159
Rice local boro	14255	718	1898	2325	3436	8378	3553	1244	1080
Rice hybrid boro	46809	1989	5986	7029	11590	26594	11950	4400	3865
Rice HYV boro	227169	12817	33783	37847	56531	140979	55673	18287	12230
Total boro	288233	15524	41668	47201	71558	175951	71177	23931	17175
Wheat	6803	263	700	1090	1653	3705	1840	727	531
Local maize (bhutta)	3577	97	276	520	838	1732	1004	418	424
Hybrid maize (bhutta)	2823	82	233	400	644	1360	813	351	300
Barley	33	2	6	8	9	25	5	1	2
Oat (jab)	20	1	3	3	4	11	8	-	1
Great millet (joar)	50	2	3	3	9	16	18	9	6
Pearl millet (bajra)	34	1	1	3	9	14	14	5	1
Caon millet (cheena)	645	23	59	82	182	346	160	75	65
Italian millet (kaun)	1613	54	150	215	359	777	471	176	188
Other cereals	128	6	5	14	44	70	22	11	24
Total minor cereals	8923	268	735	1249	2098	4351	2515	1046	1011

TABLE D6 : CROP AREA OF FARM HOLDINGS CLASSIFIED BY AREA SIZE FOR DHAKA DIVISION

Items	Total farm holdings	(Area in acres)							
		Farm holdings							
		Small				Medium		Large	
		0.05-0.49 acre	0.50-0.99 acre	1.00-1.49 acre	1.50-2.49 acres	Total small	2.50-4.99 acres	5.00-7.49 acres	7.50+ acres
1	2	3	4	5	6	7	8	9	10
Area under pulses									
Gram (chhola)	114	3	9	14	29	55	30	17	13
Pigeon pea (arhar)	19	1	1	-	3	5	6	7	1
Lentil (musur)	2197	46	154	236	466	902	655	337	303
Pea (motor)	21	1	1	-	2	4	8	-	9
Green gram (mug)	119	3	8	16	12	39	41	17	22
Black gram (maskalai)	2365	43	132	245	492	911	697	370	387
Chickling vetch (khesari)	3463	87	274	440	795	1595	1081	447	340
Gari kalai	78	2	16	8	18	45	19	2	12
Felon	79	1	3	2	7	13	29	14	22
Other pulses	168	6	12	15	25	57	68	12	30
Total pulses	8621	193	609	977	1848	3626	2635	1222	1138
Area under oil seeds									
Rape (sarisha)	57236	2326	6583	8955	13899	31762	15598	5756	4119
Mustard (rai)	13	1	1	3	3	7	4	-	1
Sesamum (till)	246	5	20	39	61	124	82	31	10
Linseed (tishi)	30	1	2	2	7	12	9	6	3
Ground-nut (cheena badam)	989	25	85	121	213	444	244	133	169
Verenda	13	-	1	1	6	8	4	2	-
Bazra	16	2	3	1	3	8	7	-	-
Castor (reri)	42	3	6	13	12	33	6	3	-
Sunflower (surjya mukhi)	2	-	-	-	-	1	-	1	-
Kusum	24	1	1	1	5	7	10	-	7
Soyabean	36	1	4	9	14	28	5	2	-
Other oil seeds	59	1	10	10	12	33	12	8	6
Total oil seeds	58706	2365	6715	9154	14234	32468	15981	5942	4315
Area under cash crop									
Jute	54770	2388	6537	8893	13817	31635	14383	5142	3610
Mesta	53	4	6	6	9	25	15	8	4
Sunhemp (shon)	27	2	5	5	4	16	5	5	2
Cotton	69	3	4	9	17	33	30	6	-
Sugarcane	8936	218	646	1102	1930	3896	2618	1317	1105
Tobacco	235	13	40	48	69	170	42	11	12
Other cash crops	58	2	3	4	10	18	25	2	13
Total cash crop	64149	2631	7241	10066	15854	35793	17119	6491	4747

TABLE D6 : CROP AREA OF FARM HOLDINGS CLASSIFIED BY AREA SIZE FOR DHAKA DIVISION

(Area in acres)									
Items	Total farm holdings	Farm holdings							
		Small					Medium		Large
		0.05-0.49	0.50-0.99	1.00-1.49	1.50-2.49	Total small	2.50-4.99	5.00-7.49	7.50+
		acre	acre	acre	acres		acres	acres	acres
1	2	3	4	5	6	7	8	9	10
Area under vegetables									
Potato (aloo)	7266	302	861	1089	1837	4089	1908	689	581
Sweet potato (misti aloo)	2542	113	284	391	645	1434	689	256	162
Arum (kachu)	187	11	24	27	51	114	47	11	15
Owl arum	73	3	6	12	25	47	18	3	5
Brinjal (begun)	7651	337	930	1285	2007	4559	2022	666	404
Pumpkin (mistikumra)	723	51	102	115	172	441	175	59	49
White gourd (chalkumra)	30	1	4	3	8	17	8	5	-
Cabbage (bandha kopy)	30	-	4	6	6	17	6	2	5
Cauli flower (phul kopy)	38	1	5	4	9	20	16	2	1
Knolkhol (owl kopy)	5	-	1	1	1	2	2	1	-
Water gourd (lau)	697	57	99	98	157	410	184	56	47
Tomato	1204	57	154	208	291	711	297	117	79
Raddish (mula)	41	2	5	7	11	27	11	2	2
Bean (shim)	274	35	47	44	67	194	55	14	11
Parbal (patal)	457	42	75	81	128	326	86	30	15
Lady's finger (dherosh)	75	5	10	14	22	51	12	3	10
Dhundal	8	1	1	1	4	6	1	1	-
Ribbed gourd (jhinga)	21	4	4	3	4	15	5	1	1
Cucumber (shasha)	357	32	61	65	87	245	77	23	11
Khirai	3	-	-	2	1	3	-	1	-
Danta shak	57	7	8	6	14	35	9	2	12
Lal shak	54	3	7	9	11	31	12	4	7
Palang shak	9	1	2	2	1	6	3	-	-
Indian spinach (pui shak)	34	4	3	3	13	23	8	1	2
Lobry (barbati)	6	-	1	1	1	3	2	1	1
Bitter gourd (karala)	77	5	12	14	20	50	22	3	2
Chichinga	29	1	1	-	7	9	9	1	9
Carrot (gajar)	4	-	1	2	1	3	1	-	-
Kakrol	11	-	2	2	4	8	2	-	1
Turnip (shalgam)	5	-	-	2	2	4	-	-	1
Other vegetables	44	2	6	8	11	28	12	2	2
Total vegetables	22014	1080	2722	3507	5617	12927	5699	1955	1434

TABLE D6 : CROP AREA OF FARM HOLDINGS CLASSIFIED BY AREA SIZE FOR DHAKA DIVISION

Items	Total farm holdings	(Area in acres)							
		Farm holdings							
		Small					Medium		Large
		0.05-0.49 acre	0.50-0.99 acre	1.00-1.49 acre	1.50-2.49 acres	Total small	2.50-4.99 acres	5.00-7.49 acres	7.50+ acres
1	2	3	4	5	6	7	8	9	10
Area under fruits									
Banana	1022	50	91	134	222	497	272	114	139
Papaya	25	2	6	6	1	15	8	1	-
Water melon	205	9	15	26	83	133	37	14	20
Melon (bangi)	89	5	11	12	18	45	36	4	4
Pine apple	155	6	8	8	29	51	56	18	31
Other temporary fruits	76	2	6	11	16	35	25	5	12
Total fruits	1571	73	137	196	368	776	433	157	206
Area under spices									
Chillies (marich)	25658	1054	2959	4046	6629	14688	7072	2390	1508
Onion (penaj)	2600	91	238	350	627	1306	668	322	304
Garlic (rasun)	673	21	50	74	144	290	188	98	96
Turmeric (halud)	493	32	61	75	109	277	124	45	47
Coriander seed (dhania)	60	2	6	13	14	34	15	3	8
Ginger (ada)	196	11	19	28	52	109	48	21	18
Black cumin seed (kalajira)	63	7	12	12	17	47	12	3	2
Ani seed (mauri)	27	1	2	4	7	13	9	4	2
Other spices	41	3	5	6	6	20	11	1	9
Total spices	29810	1222	3350	4608	7604	16785	8146	2886	1994
Fodder	11	-	1	2	6	9	1	-	1
Fuel (dhancha)	48	2	4	4	12	22	14	3	8
Seed bed	13752	625	1905	2357	3526	8413	3319	1063	957

TABLE D6 : CROP AREA OF FARM HOLDINGS CLASSIFIED BY AREA SIZE FOR DHAKA DIVISION

Items	Total farm holdings	(Area in acres)							
		Farm holdings							
		Small					Medium		Large
		0.05-0.49 acre	0.50-0.99 acre	1.00-1.49 acre	1.50-2.49 acres	Total small	2.50-4.99 acres	5.00-7.49 acres	7.50+ acres
1	2	3	4	5	6	7	8	9	10
48 KISHOREGANJ ZILA									
Number of farm holdings	308733	74200	77723	57463	51922	261308	32605	8697	6123
Operated area	474626	21639	53913	66906	98307	240764	107490	50749	75622
Temporary-crops net area	423332	15228	44229	57960	88039	205456	98696	47700	71480
% of operated area	89.19	70.37	82.04	86.63	89.56	85.33	91.82	93.99	94.52
Temporary-crops gross area	576869	26288	74741	90503	125584	317115	127790	55574	76389
Intensity of cropping (%)	136.27	172.63	168.99	156.15	142.65	154.35	129.48	116.51	106.87
Area under cereals									
Rice local aus	14689	1041	2875	3061	3476	10454	2692	759	785
Rice HYV aus	24838	1974	5321	5342	5901	18538	4487	1159	654
Total aus	39527	3015	8196	8403	9378	28992	7179	1918	1439
Rice local broadcast aman	8232	553	1523	1627	1982	5684	1623	484	441
Rice local transplant aman	31030	2038	5750	6390	7538	21717	5757	1886	1670
Rice HYV aman	61046	3877	11081	12115	14580	41652	12144	3994	3256
Total aman	100309	6467	18353	20132	24100	69053	19525	6365	5367
Rice local boro	53761	2547	7221	8578	11693	30039	11823	5055	6844
Rice hybrid boro	53610	992	3446	5494	9595	19527	12914	7555	13613
Rice HYV boro	238708	7569	24262	32775	50248	114854	56701	27218	39935
Total boro	346079	11108	34929	46847	71536	164420	81438	39829	60392
Wheat	3504	236	587	639	724	2186	714	247	358
Local maize (bhutta)	1173	102	221	236	259	818	226	83	47
Hybrid maize (bhutta)	3974	303	747	779	935	2764	719	223	268
Barley	5	1	1	-	1	3	2	-	-
Oat (jab)	29	1	2	4	7	14	9	1	5
Great millet (joar)	43	1	5	9	10	24	6	2	10
Pearl millet (bajra)	59	2	5	11	10	29	9	20	1
Caon millet (cheena)	6	1	-	1	2	4	1	-	-
Italian millet (kaun)	13	1	3	2	1	7	5	1	-
Other cereals	157	2	5	11	22	40	13	9	95
Total minor cereals	5458	413	988	1053	1248	3703	991	339	426

TABLE D6 : CROP AREA OF FARM HOLDINGS CLASSIFIED BY AREA SIZE FOR DHAKA DIVISION

Items	Total farm holdings	(Area in acres)							
		Farm holdings							
		Small				Medium		Large	
		0.05-0.49 acre	0.50-0.99 acre	1.00-1.49 acre	1.50-2.49 acres	Total small	2.50-4.99 acres	5.00-7.49 acres	7.50+ acres
1	2	3	4	5	6	7	8	9	10

Area under pulses

Gram (chhola)	115	4	9	12	34	59	18	5	33
Pigeon pea (arhar)	5	1	2	-	2	5	-	-	-
Lentil (musur)	703	38	97	130	173	438	162	44	59
Pea (motor)	12	1	1	1	3	6	1	1	5
Green gram (mug)	284	9	27	45	69	151	81	36	15
Black gram (maskalai)	3980	122	443	509	921	1995	1073	423	489
Chickling vetch (khesari)	578	25	72	79	140	315	123	43	96
Gari kalai	29	-	4	2	5	12	11	3	3
Felon	30	1	1	5	4	11	7	3	9
Other pulses	66	4	6	6	12	28	29	4	6
Total pulses	5802	205	661	788	1364	3018	1506	562	715

Area under oil seeds

Rape (sarisha)	10078	409	1174	1568	2412	5562	2423	937	1156
Mustard (rai)	8	-	2	1	1	5	2	-	-
Sesamum (till)	113	6	13	13	31	63	28	13	8
Linseed (tishi)	3	1	1	1	-	2	1	-	-
Ground-nut (cheena badam)	4649	164	447	567	1013	2191	1170	566	722
Verenda	20	1	4	2	8	15	1	2	2
Bazra	20	1	3	5	-	8	7	-	5
Castor (rerri)	12	1	2	2	-	5	2	-	5
Sunflower (surjya mukhi)	6	-	-	-	-	1	-	5	-
Kusum	10	1	2	-	-	3	6	-	-
Soyabean	7	-	-	3	3	7	1	-	-
Other oil seeds	20	1	4	4	7	16	4	-	-
Total oil seeds	14944	585	1652	2167	3475	7879	3645	1523	1897

Area under cash crop

Jute	14016	1147	2600	2715	3398	9860	2680	817	659
Mesta	14	1	2	2	3	8	2	2	1
Sunhemp (shon)	17	1	3	2	4	10	3	4	-
Cotton	49	1	14	9	10	35	7	5	2
Sugarcane	395	22	51	70	92	235	85	44	30
Tobacco	7	1	1	1	3	6	1	-	-
Other cash crops	22	2	2	2	5	11	7	-	3
Total cash crop	14519	1176	2673	2801	3515	10165	2786	874	694

TABLE D6 : CROP AREA OF FARM HOLDINGS CLASSIFIED BY AREA SIZE FOR DHAKA DIVISION

Items	Total farm holdings	(Area in acres)							
		Farm holdings							
		Small				Medium		Large	
		0.05-0.49 acre	0.50-0.99 acre	1.00-1.49 acre	1.50-2.49 acres	Total small	2.50-4.99 acres	5.00-7.49 acres	7.50+ acres
1	2	3	4	5	6	7	8	9	10

Area under vegetables

Potato (aloo)	7490	500	1178	1325	1703	4707	1571	558	655
Sweet potato (misti aloo)	3351	132	324	396	667	1520	872	399	561
Arum (kachu)	241	22	57	50	64	194	29	4	15
Owl arum	38	3	6	12	10	31	5	1	1
Brinjal (begun)	1931	224	409	388	403	1423	326	103	79
Pumpkin (mistikumra)	873	98	173	159	179	609	151	44	69
White gourd (chalkumra)	126	9	23	27	34	92	18	8	7
Cabbage (bandha kopy)	21	1	6	3	3	12	5	1	3
Cauli flower (phul kopy)	56	3	8	9	11	31	12	4	10
Knolkhol (owl kopy)	12	-	1	1	3	6	3	2	1
Water gourd (lau)	477	73	92	93	88	345	77	18	37
Tomato	1098	81	172	172	221	645	234	97	122
Raddish (mula)	34	3	5	7	6	21	7	4	3
Bean (shim)	904	145	224	199	173	742	114	32	16
Parbal (patal)	155	17	34	26	31	107	27	10	10
Lady's finger (dherosh)	107	10	22	18	27	77	18	5	7
Dhundal	11	1	2	3	2	8	1	2	-
Ribbed gourd (jhinga)	20	3	5	5	4	17	2	1	-
Cucumber (shasha)	714	92	168	135	141	536	119	22	37
Khirai	35	1	1	3	8	14	8	8	5
Danta shak	32	6	8	4	8	25	5	1	1
Lal shak	29	1	3	4	6	14	2	3	10
Palang shak	7	-	4	1	1	7	-	-	-
Indian spinach (pui shak)	25	2	5	5	7	19	4	1	1
Lobry (barbati)	22	2	3	3	4	12	2	1	7
Bitter gourd (karala)	228	34	74	56	38	202	22	4	1
Chichinga	168	16	39	40	41	137	20	6	5
Carrot (gajar)	5	1	1	1	1	3	1	1	1
Kakrol	144	34	52	29	15	132	10	-	2
Turnip (shalgam)	3	-	-	-	-	1	2	-	-
Other vegetables	18	3	3	4	4	14	3	1	-
Total vegetables	18375	1519	3102	3177	3904	11702	3668	1339	1666

TABLE D6 : CROP AREA OF FARM HOLDINGS CLASSIFIED BY AREA SIZE FOR DHAKA DIVISION

Items	Total farm holdings	(Area in acres)							
		Farm holdings							
		Small				Medium		Large	
		0.05-0.49 acre	0.50-0.99 acre	1.00-1.49 acre	1.50-2.49 acres	Total small	2.50-4.99 acres	5.00-7.49 acres	7.50+ acres
1	2	3	4	5	6	7	8	9	10
Area under fruits									
Banana	835	109	175	152	173	609	159	41	26
Papaya	14	2	4	1	5	12	2	-	-
Water melon	124	3	8	18	53	83	17	4	21
Melon (bangi)	37	3	2	4	7	15	15	4	4
Pine apple	33	3	2	4	1	10	19	1	2
Other temporary fruits	33	1	2	4	4	11	3	9	10
Total fruits	1076	120	194	183	243	740	214	59	63
Area under spices									
Chillies (marich)	10441	879	1677	1869	2427	6852	2181	711	697
Onion (penaj)	672	33	76	110	147	366	154	62	90
Garlic (rasun)	947	56	131	156	225	567	225	79	76
Turmeric (halud)	296	34	47	45	58	184	51	24	37
Coriander seed (dhania)	80	2	3	12	24	41	16	8	15
Ginger (ada)	65	9	13	12	12	46	13	5	2
Black cumin seed (kalajira)	34	6	8	6	8	27	5	1	1
Ani seed (mauri)	21	2	6	3	6	16	4	1	-
Other spices	34	2	3	4	4	12	8	2	12
Total spices	12590	1021	1964	2217	2910	8112	2655	892	930
Fodder	13	1	1	2	1	5	4	2	2
Fuel (dhancha)	61	9	14	13	16	51	6	2	2
Seed bed	14611	413	1425	2080	3170	7088	3460	1624	2438

TABLE D6 : CROP AREA OF FARM HOLDINGS CLASSIFIED BY AREA SIZE FOR DHAKA DIVISION

(Area in acres)									
Items	Total farm holdings	Farm holdings							
		Small					Medium		Large
		0.05-0.49 acre	0.50-0.99 acre	1.00-1.49 acre	1.50-2.49 acres	Total small	2.50-4.99 acres	5.00-7.49 acres	7.50+ acres
1	2	3	4	5	6	7	8	9	10
72 NETRAKONA ZILA									
Number of farm holdings	282651	50595	62018	51673	57677	221963	41860	11379	7449
Operated area	523968	15416	43598	60547	109453	229014	139603	66631	88719
Temporary-crops net area	454829	10554	34986	51076	94834	191449	123089	59982	80310
% of operated area	86.80	68.46	80.25	84.36	86.64	83.60	88.17	90.02	90.52
Temporary-crops gross area	686685	17233	57646	82092	148398	305368	185884	87197	108236
Intensity of cropping (%)	150.98	163.29	164.77	160.73	156.48	159.50	151.02	145.37	134.77
Area under cereals									
Rice local aus	5819	178	572	823	1351	2924	1582	671	642
Rice HYV aus	5723	132	486	728	1354	2701	1519	687	816
Total aus	11542	310	1059	1552	2705	5625	3101	1357	1458
Rice local broadcast aman	9423	230	775	1129	1904	4038	2619	1327	1439
Rice local transplant aman	122331	3404	10875	15288	26894	56461	33873	15387	16610
Rice HYV aman	105970	3001	10471	13852	24355	51679	28541	12303	13447
Total aman	237724	6635	22121	30269	53153	112178	65033	29017	31496
Rice local boro	60476	1602	4944	7074	12765	26385	16167	8039	9885
Rice hybrid boro	39250	695	2557	4144	8348	15744	10752	5538	7217
Rice HYV boro	283963	6504	23066	32770	59403	121743	75910	36422	49887
Total boro	383690	8800	30567	43989	80516	163872	102830	49999	66989
Wheat	2714	52	160	313	576	1101	689	311	613
Local maize (bhutta)	124	2	6	15	28	51	36	8	29
Hybrid maize (bhutta)	194	4	13	20	14	52	23	17	102
Barley	4	-	-	-	2	2	1	-	-
Oat (jab)	30	-	1	2	13	17	-	-	13
Great millet (joar)	24	-	-	6	10	17	4	2	2
Pearl millet (bajra)	6	-	1	1	1	3	2	-	-
Caon millet (cheena)	14	-	-	-	6	7	1	-	5
Italian millet (kaun)	8	-	-	-	4	4	1	1	2
Other cereals	110	1	3	5	23	31	18	3	58
Total minor cereals	513	9	24	51	101	184	86	31	212

TABLE D6 : CROP AREA OF FARM HOLDINGS CLASSIFIED BY AREA SIZE FOR DHAKA DIVISION

Items	Total farm holdings	(Area in acres)							
		Farm holdings							
		Small				Medium		Large	
		0.05-0.49 acre	0.50-0.99 acre	1.00-1.49 acre	1.50-2.49 acres	Total small	2.50-4.99 acres	5.00-7.49 acres	7.50+ acres
1	2	3	4	5	6	7	8	9	10

Area under pulses

Gram (chhola)	30	1	3	3	7	14	9	4	4
Pigeon pea (arhar)	6	-	1	1	-	2	2	1	1
Lentil (musur)	131	1	6	15	33	55	34	24	19
Pea (motor)	3	-	-	-	-	1	3	-	-
Green gram (mug)	21	1	2	2	4	9	6	4	1
Black gram (maskalai)	857	12	37	73	165	288	265	145	159
Chickling vetch (khesari)	180	2	13	17	35	67	46	25	42
Gari kalai	16	-	1	2	3	7	8	1	1
Felon	22	-	-	1	3	5	11	6	-
Other pulses	87	3	2	2	21	28	36	6	16
Total pulses	1354	20	66	118	271	474	420	216	244

Area under oil seeds

Rape (sarisha)	6860	111	387	638	1407	2544	1898	979	1440
Mustard (rai)	8	-	-	1	-	2	-	3	3
Sesamum (till)	48	-	2	3	11	16	14	10	8
Linseed (tishi)	7	-	1	-	2	4	2	1	-
Ground-nut (cheena badam)	603	21	45	76	125	267	181	80	75
Verenda	8	-	-	-	4	4	3	-	1
Bazra	6	1	-	-	1	2	4	-	-
Castor (rerri)	18	-	1	2	3	6	9	3	-
Kusum	13	-	1	1	2	4	7	-	1
Soyabean	17	-	-	-	5	5	3	-	8
Other oil seeds	19	2	1	2	6	10	6	2	1
Total oil seeds	7607	137	439	724	1565	2864	2127	1079	1538

Area under cash crop

Jute	8361	155	523	885	1973	3537	2542	1187	1095
Mesta	17	-	1	-	3	5	9	2	1
Sunhemp (shon)	25	-	-	1	1	2	8	6	9
Cotton	43	1	1	4	9	15	10	2	17
Sugarcane	175	8	16	20	31	75	34	20	46
Tobacco	76	1	7	8	24	39	26	6	5
Other cash crops	29	-	1	3	8	12	8	3	7
Total cash crop	8726	167	549	921	2048	3685	2636	1225	1180

TABLE D6 : CROP AREA OF FARM HOLDINGS CLASSIFIED BY AREA SIZE FOR DHAKA DIVISION

Items	Total farm holdings	(Area in acres)							
		Farm holdings							
		Small					Medium		Large
		0.05-0.49 acre	0.50-0.99 acre	1.00-1.49 acre	1.50-2.49 acres	Total small	2.50-4.99 acres	5.00-7.49 acres	7.50+ acres
1	2	3	4	5	6	7	8	9	10
Area under vegetables									
Potato (aloo)	3159	116	258	400	716	1490	900	396	372
Sweet potato (mistri aloo)	1010	45	86	130	215	476	277	125	132
Arum (kachu)	148	9	19	25	40	93	32	9	14
Owl arum	48	2	2	2	19	25	15	3	6
Brinjal (begun)	1883	100	184	258	450	992	494	192	205
Pumpkin (mistikumra)	667	37	60	89	152	338	182	62	85
White gourd (chalkumra)	46	1	3	3	14	21	7	8	10
Cabbage (bandha kopy)	22	-	2	2	6	11	4	4	4
Cauli flower (phul kopy)	63	-	5	5	15	26	16	16	5
Knolkhol (owl kopy)	4	-	-	1	1	2	2	-	-
Water gourd (lau)	521	42	61	71	109	282	125	49	64
Tomato	751	35	69	94	175	372	206	89	84
Raddish (mula)	37	2	4	4	10	20	9	6	3
Bean (shim)	433	44	64	65	107	280	94	33	26
Parbal (patal)	59	5	7	9	14	35	20	2	2
Lady's finger (dherosh)	74	3	10	9	20	42	21	7	3
Dhundal	20	-	1	1	3	5	4	1	9
Ribbed gourd (jhinga)	29	1	5	3	6	14	3	1	10
Cucumber (shasha)	541	35	69	84	135	322	140	43	36
Khirai	6	-	1	2	2	5	1	-	1
Danta shak	96	7	10	14	25	57	25	7	7
Lal shak	39	1	3	6	7	17	5	9	8
Palang shak	4	-	1	-	1	3	-	-	-
Indian spinach (pui shak)	44	1	2	3	11	18	8	3	15
Lobry (barbati)	11	-	-	3	1	5	6	-	-
Bitter gourd (karala)	21	1	2	3	6	12	5	1	2
Chichinga	21	1	2	3	7	13	6	2	1
Carrot (gajar)	2	-	1	-	-	1	-	1	-
Kakrol	19	1	3	4	5	13	5	-	-
Turnip (shalgam)	2	-	-	-	-	-	-	-	1
Other vegetables	16	1	2	3	4	10	5	-	1
Total vegetables	9796	491	937	1298	2276	5002	2616	1070	1108

TABLE D6 : CROP AREA OF FARM HOLDINGS CLASSIFIED BY AREA SIZE FOR DHAKA DIVISION

Items	Total farm holdings	(Area in acres)							
		Farm holdings							
		Small				Medium		Large	
		0.05-0.49 acre	0.50-0.99 acre	1.00-1.49 acre	1.50-2.49 acres	Total small	2.50-4.99 acres	5.00-7.49 acres	7.50+ acres
1	2	3	4	5	6	7	8	9	10
Area under fruits									
Banana	244	13	24	33	55	126	52	26	40
Papaya	31	1	4	4	8	16	4	-	11
Water melon	356	8	13	36	115	172	74	27	83
Melon (bangi)	65	2	2	3	5	12	41	5	7
Pine apple	37	1	1	2	1	5	18	14	-
Other temporary fruits	31	-	3	2	4	9	4	13	4
Total fruits	764	25	47	80	189	341	192	85	146
Area under spices									
Chillies (marich)	5384	232	520	752	1302	2806	1444	576	558
Onion (penaj)	504	19	43	57	105	224	131	73	76
Garlic (rasun)	544	16	40	62	119	238	157	73	76
Turmeric (halud)	350	13	30	44	77	165	80	32	74
Coriander seed (dhania)	79	1	4	10	12	27	12	5	35
Ginger (ada)	51	4	5	7	11	28	15	4	4
Black cumin seed (kalajira)	35	2	4	5	10	22	9	3	2
Ani seed (mauri)	20	-	1	2	5	8	6	2	4
Other spices	28	-	1	4	5	11	5	9	2
Total spices	6996	289	649	945	1647	3530	1859	777	830
Fodder	6	-	-	-	1	1	1	3	1
Fuel (dhancha)	13	-	1	2	3	6	5	-	1
Seed bed	15241	298	1028	1832	3347	6504	4287	2028	2422

TABLE D6 : CROP AREA OF FARM HOLDINGS CLASSIFIED BY AREA SIZE FOR DHAKA DIVISION

Items	Total farm holdings	(Area in acres)							
		Farm holdings							
		Small					Medium		Large
		0.05-0.49 acre	0.50-0.99 acre	1.00-1.49 acre	1.50-2.49 acres	Total small	2.50-4.99 acres	5.00-7.49 acres	7.50+ acres
1	2	3	4	5	6	7	8	9	10
89 SHERPUR ZILA									
Number of farm holdings	201685	44750	53516	35836	35706	169808	23918	5405	2554
Operated area	291887	13028	35868	40746	65939	155582	76916	31171	28218
Temporary-crops net area	248659	9130	29027	34396	57088	129641	66890	27610	24518
% of operated area	85.19	70.08	80.93	84.41	86.58	83.33	86.97	88.57	86.89
Temporary-crops gross area	483622	18405	58803	69369	112101	258678	127977	51730	45237
Intensity of cropping (%)	194.49	201.59	202.58	201.68	196.37	199.53	191.32	187.36	184.51
Area under cereals									
Rice local aus	5014	192	630	691	1243	2756	1330	482	446
Rice HYV aus	17141	545	1896	2162	3525	8128	4765	2115	2133
Total aus	22155	736	2527	2853	4768	10884	6096	2597	2578
Rice local broadcast aman	6452	246	803	883	1460	3392	1670	713	677
Rice local transplant aman	93291	3520	11209	13068	21126	48923	24488	10583	9296
Rice HYV aman	93696	3486	11423	13549	21531	49989	24901	9885	8920
Total aman	193439	7252	23435	27500	44117	102304	51059	21182	18893
Rice local boro	20184	762	2358	2754	4641	10515	5307	2166	2195
Rice hybrid boro	65363	2462	8034	9369	15670	35535	17478	6674	5675
Rice HYV boro	123286	4734	15177	17776	28023	65710	32317	13554	11704
Total boro	208832	7958	25569	29900	48333	111760	55101	22395	19575
Wheat	2370	65	228	367	585	1246	660	247	217
Local maize (bhutta)	151	7	18	22	43	89	42	15	5
Hybrid maize (bhutta)	397	14	45	61	97	216	124	35	22
Barley	44	1	8	10	13	32	10	2	-
Oat (jab)	10	-	-	-	4	5	5	-	-
Great millet (joar)	11	1	2	-	3	6	1	1	2
Pearl millet (bajra)	13	-	2	2	2	7	3	1	2
Caon millet (cheena)	2	-	-	-	-	-	2	-	-
Italian millet (kaun)	11	-	1	-	7	9	2	-	-
Other cereals	57	-	1	7	23	31	3	-	24
Total minor cereals	696	23	76	102	193	395	193	55	55

TABLE D6 : CROP AREA OF FARM HOLDINGS CLASSIFIED BY AREA SIZE FOR DHAKA DIVISION

Items	Total farm holdings	(Area in acres)							
		Farm holdings							
		Small				Medium		Large	
		0.05-0.49 acre	0.50-0.99 acre	1.00-1.49 acre	1.50-2.49 acres	Total small	2.50-4.99 acres	5.00-7.49 acres	7.50+ acres
1	2	3	4	5	6	7	8	9	10
Area under pulses									
Gram (chhola)	27	1	3	3	6	14	8	2	4
Pigeon pea (arhar)	7	-	2	1	2	5	2	-	-
Lentil (musur)	303	4	19	37	59	120	98	47	37
Pea (motor)	7	-	-	1	3	5	1	-	1
Green gram (mug)	50	1	2	4	10	16	20	6	7
Black gram (maskalai)	880	11	59	109	230	410	282	115	73
Chickling vetch (khesari)	299	7	30	40	63	140	75	51	32
Gari kalai	12	-	2	2	3	6	5	-	1
Felon	29	1	1	1	6	9	17	-	4
Other pulses	54	1	1	7	10	20	28	6	-
Total pulses	1668	27	120	207	393	746	537	227	159
Area under oil seeds									
Rape (sarisha)	10824	294	1132	1533	2736	5695	3063	1132	934
Mustard (rai)	4	1	1	1	1	2	1	1	-
Sesamum (till)	10	1	1	1	3	6	3	1	-
Linseed (tishi)	3	-	-	-	-	1	1	1	-
Ground-nut (cheena badam)	497	10	48	73	124	255	153	52	36
Verenda	5	-	-	2	-	3	2	-	-
Bazra	9	-	2	-	1	3	5	-	-
Castor (reri)	70	3	8	13	20	44	20	6	-
Sunflower (surjya mukhi)	1	-	-	-	-	1	-	-	-
Kusum	1	-	-	-	1	1	-	-	-
Soyabean	8	-	1	2	1	3	4	1	-
Other oil seeds	15	1	5	4	3	13	-	1	-
Total oil seeds	11447	311	1198	1629	2891	6028	3253	1194	971
Area under cash crop									
Jute	7678	340	1097	1328	2018	4783	1941	631	323
Mesta	9	1	1	1	1	4	4	-	1
Sunhemp (shon)	28	1	1	2	1	5	16	8	-
Cotton	9	-	1	1	4	6	2	2	-
Sugarcane	341	13	36	48	92	188	94	34	25
Tobacco	9	-	1	1	1	4	2	-	2
Other cash crops	12	1	1	3	5	10	1	1	-
Total cash crop	8087	356	1138	1383	2122	4999	2059	677	352

TABLE D6 : CROP AREA OF FARM HOLDINGS CLASSIFIED BY AREA SIZE FOR DHAKA DIVISION

Items	Total farm holdings	(Area in acres)							
		Farm holdings							
		Small				Medium		Large	
		0.05-0.49 acre	0.50-0.99 acre	1.00-1.49 acre	1.50-2.49 acres	Total small	2.50-4.99 acres	5.00-7.49 acres	7.50+ acres
1	2	3	4	5	6	7	8	9	10
Area under vegetables									
Potato (aloo)	4796	205	571	720	1210	2707	1301	443	345
Sweet potato (mistil aloo)	877	37	99	144	225	506	221	84	67
Arum (kachu)	246	13	40	38	65	156	64	20	7
Owl arum	52	3	4	6	25	38	10	1	3
Brinjal (begun)	3475	198	472	542	914	2127	885	276	186
Pumpkin (mistikumra)	760	51	109	130	186	476	188	53	43
White gourd (chalkumra)	36	3	5	5	11	25	9	1	1
Cabbage (bandha kopy)	24	2	4	3	8	16	5	3	1
Cauli flower (phul kopy)	42	2	7	5	9	23	15	3	-
Knolkhol (owl kopy)	4	-	-	-	1	2	-	-	2
Water gourd (lau)	516	45	80	85	123	332	123	38	23
Tomato	758	31	98	112	172	414	202	83	58
Raddish (mula)	22	1	3	4	6	14	7	1	-
Bean (shim)	709	64	118	128	180	489	161	41	19
Parbal (patal)	381	33	67	72	96	267	88	12	13
Lady's finger (dherosh)	77	7	12	13	19	51	17	4	5
Dhundal	8	1	1	2	3	7	1	-	-
Ribbed gourd (jhinga)	27	3	6	4	5	18	6	3	-
Cucumber (shasha)	2007	154	339	366	500	1359	453	131	64
Khirai	4	-	-	1	1	2	1	-	1
Danta shak	34	4	5	4	8	21	9	2	2
Lal shak	70	-	12	13	23	49	14	2	5
Palang shak	3	-	1	1	-	3	1	-	-
Indian spinach (pui shak)	41	2	3	4	21	29	9	2	1
Lobry (barbati)	16	1	1	2	3	7	8	1	-
Bitter gourd (karala)	73	5	14	11	16	46	17	7	3
Chichinga	15	1	3	2	6	11	3	1	-
Carrot (gajar)	5	-	-	2	2	4	-	-	-
Kakrol	8	1	2	3	2	8	-	-	-
Turnip (shalgam)	2	-	-	-	1	1	1	-	-
Other vegetables	46	3	5	10	12	30	9	1	7
Total vegetables	15135	871	2084	2432	3851	9238	3827	1214	855

TABLE D6 : CROP AREA OF FARM HOLDINGS CLASSIFIED BY AREA SIZE FOR DHAKA DIVISION

Items	Total farm holdings	(Area in acres)							
		Farm holdings							
		Small				Medium		Large	
		0.05-0.49 acre	0.50-0.99 acre	1.00-1.49 acre	1.50-2.49 acres	Total small	2.50-4.99 acres	5.00-7.49 acres	7.50+ acres
1	2	3	4	5	6	7	8	9	10

Area under fruits

Banana	277	19	34	43	67	163	69	19	26
Papaya	45	3	8	6	15	32	10	2	1
Water melon	110	3	8	13	38	62	24	9	16
Melon (bangi)	31	2	1	1	4	8	19	-	3
Pine apple	21	2	1	1	2	6	14	1	-
Other temporary fruits	8	-	2	1	1	5	1	2	-
Total fruits	492	29	54	65	128	276	138	33	46

Area under spices

Chilies (marich)	4490	203	572	704	1170	2649	1144	443	254
Onion (penaj)	688	26	72	92	165	355	204	76	54
Garlic (rasun)	287	9	24	33	66	133	92	34	28
Turmeric (halud)	512	37	64	71	109	281	123	47	62
Coriander seed (dhanja)	41	-	1	2	7	11	7	6	17
Ginger (ada)	160	9	17	20	42	88	38	17	18
Black cumin seed (kalajira)	20	2	3	4	5	14	4	1	-
Ani seed (mauri)	13	1	1	2	3	7	5	1	-
Other spices	15	1	3	2	2	9	4	2	-
Total spices	6225	288	758	930	1569	3546	1621	625	434
Fodder	2	-	-	-	1	1	-	1	-
Fuel (dhancha)	12	1	2	3	2	7	2	1	2
Seed bed	13063	489	1615	1996	3149	7249	3430	1284	1101

TABLE D6 : CROP AREA OF FARM HOLDINGS CLASSIFIED BY AREA SIZE FOR DHAKA DIVISION

(Area in acres)									
Items	Total farm holdings	Farm holdings							
		Small					Medium		Large
		0.05-0.49 acre	0.50-0.99 acre	1.00-1.49 acre	1.50-2.49 acres	Total small	2.50-4.99 acres	5.00-7.49 acres	7.50+ acres
1	2	3	4	5	6	7	8	9	10
93 TANGAIL ZILA									
Number of farm holdings	501032	130584	137234	88717	86402	442937	46290	8279	3526
Operated area	640807	38308	97045	104983	161749	402085	150951	48081	39690
Temporary-crops net area	497949	24150	74576	84329	131644	314699	119968	36331	26950
% of operated area	77.71	63.04	76.85	80.33	81.39	78.27	79.47	75.56	67.90
Temporary-crops gross area	911609	46219	144654	161629	243784	596286	211741	61367	42215
Intensity of cropping (%)	183.07	191.38	193.97	191.67	185.18	189.48	176.50	168.91	156.64
Area under cereals									
Rice local aus	4825	172	483	591	1090	2336	1282	630	577
Rice HYV aus	3323	133	412	524	831	1900	882	267	273
Total aus	8148	305	895	1115	1921	4236	2164	898	850
Rice local broadcast aman	49978	2178	7666	9319	13856	33019	11930	3245	1784
Rice local transplant aman	68324	3343	11036	12391	18284	45054	15671	4473	3126
Rice HYV aman	136362	7937	24351	24475	35685	92449	29477	8640	5797
Total aman	254664	13458	43054	46185	67826	170522	57078	16358	10707
Rice local boro	30054	1322	4278	4994	7769	18363	7281	2483	1927
Rice hybrid boro	9294	339	1281	1463	2477	5560	2282	851	601
Rice HYV boro	321279	17143	54897	60297	89130	221467	71540	17773	10498
Total boro	360627	18804	60456	66755	99376	245390	81103	21107	13027
Wheat	8384	318	995	1391	2169	4873	2076	761	674
Local maize (bhutta)	1203	37	112	169	300	619	319	129	135
Hybrid maize (bhutta)	1039	34	96	131	237	498	301	133	107
Barley	12	1	1	2	3	6	2	5	-
Oat (jab)	119	3	13	20	42	78	25	11	6
Great millet (joar)	87	6	14	10	22	53	16	9	9
Pearl millet (bajra)	98	7	23	21	19	70	14	6	7
Caon millet (cheena)	80	2	3	5	12	21	20	21	18
Italian millet (kaun)	780	9	48	80	159	295	240	144	101
Other cereals	130	4	6	23	47	80	23	10	17
Total minor cereals	3549	103	315	460	841	1719	960	468	401

TABLE D6 : CROP AREA OF FARM HOLDINGS CLASSIFIED BY AREA SIZE FOR DHAKA DIVISION

Items	Total farm holdings	(Area in acres)							
		Farm holdings							
		Small				Medium		Large	
		0.05-0.49 acre	0.50-0.99 acre	1.00-1.49 acre	1.50-2.49 acres	Total small	2.50-4.99 acres	5.00-7.49 acres	7.50+ acres
1	2	3	4	5	6	7	8	9	10

Area under pulses

Gram (chhola)	148	5	9	10	49	73	47	20	8
Pigeon pea (arhar)	39	3	9	10	7	28	8	3	-
Lentil (musur)	5534	131	408	644	1181	2363	1707	819	646
Pea (motor)	30	2	4	3	7	16	9	2	3
Green gram (mug)	179	6	22	21	42	91	46	21	22
Black gram (maskalai)	15555	582	1862	2454	3993	8891	4397	1410	857
Chickling vetch (khesari)	8769	300	941	1229	2117	4587	2511	961	710
Gari kalai	120	4	23	18	32	76	35	9	-
Felon	83	2	7	9	32	50	19	14	-
Other pulses	476	17	67	79	122	284	168	8	15
Total pulses	30934	1052	3350	4477	7581	16460	8946	3267	2260

Area under oil seeds

Rape (sarisha)	107207	5160	17654	20509	30308	73631	24398	5902	3276
Mustard (rai)	45	2	6	6	14	29	11	3	2
Sesamum (till)	8619	212	631	969	1980	3792	2825	1254	749
Linseed (tishi)	96	4	8	10	10	32	27	15	23
Ground-nut (cheena badam)	3420	51	193	285	630	1159	946	657	658
Verenda	82	6	14	16	20	56	15	9	1
Bazra	66	1	14	17	18	50	10	6	-
Castor (reri)	36	1	7	3	10	21	7	8	-
Sunflower (surjya mukhi)	17	1	1	1	4	7	3	1	6
Kusum	17	-	3	2	3	8	2	7	-
Soyabean	38	2	3	10	14	28	7	-	3
Other oil seeds	41	2	5	9	8	24	15	2	1
Total oil seeds	119684	5441	18540	21838	33019	78837	28264	7863	4719

Area under cash crop

Jute	32181	1723	4736	5624	8748	20832	7790	2207	1352
Mesta	52	7	8	7	11	32	9	9	2
Sunhemp (shon)	71	5	9	10	12	36	23	5	7
Cotton	150	14	39	27	28	107	34	8	2
Sugarcane	3744	115	387	457	876	1835	1083	420	406
Tobacco	68	1	11	12	12	37	13	3	15
Other cash crops	65	4	4	7	26	41	15	4	6
Total cash crop	36331	1869	5194	6143	9713	22920	8967	2654	1790

TABLE D6 : CROP AREA OF FARM HOLDINGS CLASSIFIED BY AREA SIZE FOR DHAKA DIVISION

Items	Total farm holdings	(Area in acres)							
		Farm holdings							
		Small				Medium		Large	
		0.05-0.49 acre	0.50-0.99 acre	1.00-1.49 acre	1.50-2.49 acres	Total small	2.50-4.99 acres	5.00-7.49 acres	7.50+ acres
1	2	3	4	5	6	7	8	9	10
Area under vegetables									
Potato (aloo)	6908	452	1083	1226	1899	4660	1566	430	252
Sweet potato (mistil aloo)	1492	96	196	251	353	897	334	129	133
Arum (kachu)	2051	58	183	187	386	815	598	294	345
Owl arum	181	7	13	24	56	100	42	13	26
Brinjal (begun)	9504	664	1335	1491	2410	5900	2353	732	519
Pumpkin (mistikumra)	2984	302	482	465	705	1954	681	200	149
White gourd (chalkumra)	184	11	39	37	45	131	42	6	5
Cabbage (bandha kopy)	114	5	17	19	32	73	22	14	5
Cauli flower (phul kopy)	269	22	47	53	68	189	56	18	6
Knolkhol (owl kopy)	15	-	4	2	4	10	2	3	1
Water gourd (lau)	2288	266	392	359	512	1529	467	155	138
Tomato	561	56	103	100	142	401	114	27	18
Raddish (mula)	154	10	23	22	39	94	39	17	5
Bean (shim)	2005	213	328	313	465	1318	445	133	109
Parbal (patal)	726	65	132	129	181	508	149	48	21
Lady's finger (dherosh)	256	17	35	39	62	153	61	16	26
Dhundal	46	3	6	11	10	30	12	2	2
Ribbed gourd (jhinga)	90	5	19	15	18	58	24	6	3
Cucumber (shasha)	1620	132	302	290	416	1141	336	91	52
Khirai	11	1	2	2	2	7	3	1	-
Danta shak	248	33	47	44	53	176	52	13	8
Lal shak	72	5	13	11	22	51	17	3	1
Palang shak	14	1	2	3	4	10	4	1	-
Indian spinach (pui shak)	107	8	16	16	24	64	23	6	14
Lobry (barbati)	13	1	2	2	3	8	5	-	-
Bitter gourd (karala)	547	36	79	71	114	301	153	46	47
Chichinga	76	3	8	13	18	42	17	5	12
Carrot (gajar)	16	1	3	3	5	11	4	1	1
Kakrol	69	4	10	10	17	40	19	7	4
Turnip (shalgam)	6	-	2	-	2	3	2	1	-
Other vegetables	64	6	14	10	13	44	17	2	2
Total vegetables	32692	2482	4938	5216	8081	20716	7657	2417	1901

TABLE D6 : CROP AREA OF FARM HOLDINGS CLASSIFIED BY AREA SIZE FOR DHAKA DIVISION

Items	Total farm holdings	(Area in acres)							
		Farm holdings							
		Small				Medium		Large	
		0.05-0.49 acre	0.50-0.99 acre	1.00-1.49 acre	1.50-2.49 acres	Total small	2.50-4.99 acres	5.00-7.49 acres	7.50+ acres
1	2	3	4	5	6	7	8	9	10
Area under fruits									
Banana	7404	159	477	664	1453	2754	2145	1012	1493
Papaya	158	8	36	26	25	95	27	10	27
Water melon	278	8	11	34	139	192	58	12	15
Melon (bangi)	93	8	8	7	16	39	44	6	3
Pine apple	11190	241	730	881	1946	3798	3375	1819	2198
Other temporary fruits	203	4	17	19	47	87	60	15	42
Total fruits	19325	429	1279	1631	3626	6964	5709	2874	3777
Area under spices									
Chillies (marich)	5979	392	877	971	1520	3760	1438	444	336
Onion (penaj)	1691	96	216	238	386	936	416	156	183
Garlic (rasun)	773	46	96	105	180	428	203	75	67
Turmeric (halud)	6037	305	722	826	1389	3242	1672	620	503
Coriander seed (dhania)	176	5	18	32	40	95	40	25	16
Ginger (ada)	1967	117	224	238	400	979	498	223	267
Black cumin seed (kalajira)	130	16	24	21	32	93	26	7	4
Ani seed (mauri)	122	6	11	15	25	58	40	13	11
Other spices	185	7	23	24	43	98	49	23	15
Total spices	17059	991	2211	2471	4015	9688	4383	1585	1403
Fodder	28	1	3	3	5	12	5	9	3
Fuel (dhancha)	75	7	12	8	16	44	20	8	3
Seed bed	20108	958	3413	3936	5596	13904	4409	1097	698

TABLE D7 : BASIC CHARACTERISTICS OF HOLDINGS CLASSIFIED BY AREA SIZE FOR KHULNA DIVISION

Items	All holdings	(Area in acres)										
		Non-farm holdings			Farm holdings by area & size							
		With no operated area	With no cultivated area	With 0.01-0.04 cultivated area	Small					Medium	Large	Total farm holdings
					0.05-0.49 acre	0.50-0.99 acre	1.00-1.49 acre	1.50-2.49 acres	Total small	2.50-7.49 acres	7.50+ acres	
1	2	3	4	5	6	7	8	9	10	11	12	13

KHULNA DIVISION

TOTAL

Total number of holdings	3435470	46013	1107184	177343	593484	469401	348221	351123	1762229	313293	29408	2104930
Percentage	100.00	1.34	32.23	5.16	17.28	13.66	10.14	10.22	51.30	9.12	0.86	61.27
Male headed holdings	3314093	42843	1043088	167515	571572	459682	342964	347017	1721235	310261	29151	2060647
% of total holdings	96.47	93.11	94.21	94.46	96.31	97.93	98.49	98.83	97.67	99.03	99.13	97.90
Female headed holdings	121377	3170	64096	9828	21912	9719	5257	4106	40994	3032	257	44283
% of total holdings	3.53	6.89	5.79	5.54	3.69	2.07	1.51	1.17	2.33	0.97	0.87	2.10
Total population in dwelling HH	15263011	177276	4481103	764459	2516353	2057517	1595374	1714016	7883260	1751943	204970	9840173
Male	7819296	89063	2243169	383585	1274938	1058059	829048	901139	4063184	931241	109054	5103479
Female	7443715	88213	2237934	380874	1241415	999458	766326	812877	3820076	820702	95916	4736694
Total population engaged in agri. work	4464913	12892	792775	174636	763057	735368	593492	657820	2749737	666271	68602	3484610
Male	3003347	8390	526646	108972	505241	496517	403842	448219	1853819	457619	47901	2359339
Female	1461566	4502	266129	65664	257816	238851	189650	209601	895918	208652	20701	1125271
Owner holdings	2177272	2452	858670	159491	399957	228221	175839	172332	976349	163506	16804	1156659
% of total holdings	63.38	5.33	77.55	89.93	67.39	48.62	50.50	49.08	55.40	52.19	57.14	54.95
Owner-cum-tenant holdings	941023	-	35993	7402	168975	227361	165715	174976	737027	148092	12509	897628
% of total holdings	27.39	-	3.25	4.17	28.47	48.44	47.59	49.83	41.82	47.27	42.54	42.64
Tenant holdings	317175	43561	212521	10450	24552	13819	6667	3815	48853	1695	95	50643
% of total holdings	9.23	94.67	19.19	5.89	4.14	2.94	1.91	1.09	2.77	0.54	0.32	2.41
Agri. Labour households	1345987	7992	410677	78092	311806	229173	131881	102802	775662	68041	5523	849226
% of total holdings	39.18	17.37	37.09	44.03	52.54	48.82	37.87	29.28	44.02	21.72	18.78	40.34
Operated area	3264398	-	121888	27791	161853	328426	411762	671656	1573697	1190690	350333	3114719
Average operated area per holding	0.95	-	0.11	0.16	0.27	0.70	1.18	1.91	0.89	3.80	11.91	1.48

TABLE D7 : BASIC CHARACTERISTICS OF HOLDINGS CLASSIFIED BY AREA SIZE FOR KHULNA DIVISION

(Area in acres)												
Items	All holdings	Non-farm holdings			Farm holdings by area & size							
		With no operated area	With no cultivated area	With 0.01-0.04 cultivated area	Small					Medium	Large	Total farm holdings
					0.05-0.49 acre	0.50-0.99 acre	1.00-1.49 acre	1.50-2.49 acres	Total small	2.50-7.49 acres	7.50+ acres	
1	2	3	4	5	6	7	8	9	10	11	12	13
Owned area	3105337	2672	240671	43071	205129	295780	369552	580015	1450476	1064419	304028	2818923
% of operated area	95.13	-	197.45	154.98	126.74	90.06	89.75	86.36	92.17	89.40	86.78	90.50
Average area per holding	0.90	0.06	0.22	0.24	0.35	0.63	1.06	1.65	0.82	3.40	10.34	1.34
Homestead area	234737	-	57027	7204	31118	32628	28496	33542	125783	38828	5895	170506
Average area per holding	0.07	-	0.05	0.04	0.05	0.07	0.08	0.10	0.07	0.12	0.20	0.08
Area under bamboo clump	54153	-	3967	576	3638	6444	7632	11187	28901	17371	3338	49610
Pond area (single owner)	54910	-	4375	1192	3860	5275	5968	9383	24486	18644	6214	49343
Pond area (joint owner)	28043	-	2083	691	2135	3334	3764	5649	14882	8608	1780	25269
Net cropped area	2639694	-	-	4334	117990	272205	352813	584746	1327754	1034165	273441	2635360
% of operated area	80.86	-	-	15.60	72.90	82.88	85.68	87.06	84.37	86.85	78.05	84.61
Area under permanent crops	244162	-	-	3511	29843	31276	31999	47697	140815	80347	19490	240651
% of net cultivated area	9.25	-	-	81.00	25.29	11.49	9.07	8.16	10.61	7.77	7.13	9.13
Area under trees	238286	-	-	3489	29395	30587	31239	46454	137673	78212	18911	234797
Area under flower cultivation	2458	-	-	13	226	308	346	531	1410	853	182	2445
Area under nursery	3418	-	-	9	223	382	414	712	1731	1282	397	3409
Current fallow area	22144	-	-	40	685	1479	2275	4368	8807	9621	3676	22104
Temporary-crops net area	2373388	-	-	784	87462	239450	318540	532681	1178132	944198	250274	2372604
% of cropped area	89.91	-	-	18.08	74.13	87.97	90.29	91.10	88.73	91.30	91.53	90.03
Area under permanent fallow	22916	-	3496	614	645	1334	1818	3297	7094	7840	3872	18806
Area under pisciculture (non-pond)	269957	-	27301	10690	1887	9049	16515	34143	61594	95523	74849	231966
Holdings reporting irrigation	1520556	-	2	14400	310117	361740	279580	286580	1238017	248234	19903	1506154
% of total holdings	44.26	-	-	8.12	52.25	77.06	80.29	81.62	70.25	79.23	67.68	71.55
Net irrigated area	1698934	-	2	347	69488	193383	250890	405224	918985	653867	125733	1698585
% of net cultivated area	64.36	-	-	8.01	58.89	71.04	71.11	69.30	69.21	63.23	45.98	64.45
% of temporary-crops net area	71.58	-	-	44.32	79.45	80.76	78.76	76.07	78.00	69.25	50.24	71.59

TABLE D7 : BASIC CHARACTERISTICS OF HOLDINGS CLASSIFIED BY AREA SIZE FOR KHULNA DIVISION

Items	All holdings	(Area in acres)										
		Non-farm holdings			Farm holdings by area & size							
		With no operated area	With no cultivated area	With 0.01-0.04 cultivated area	Small					Medium	Large	Total farm holdings
					0.05-0.49 acre	0.50-0.99 acre	1.00-1.49 acre	1.50-2.49 acres	Total small	2.50-7.49 acres	7.50+ acres	
1	2	3	4	5	6	7	8	9	10	11	12	13

Livestock & poultry

Holdings reporting cattle	1490436	2761	212923	39676	245492	268588	221766	244487	980333	233237	21506	1235076
Number of cattle	3605434	5098	392177	76571	470433	574627	531845	666405	2243310	786258	102020	3131588
Holdings reporting buffalo	18580	41	2802	410	2457	2679	2324	2899	10359	3714	1254	15327
Number of buffalo	57521	153	8966	1275	7257	7682	6857	8025	29821	11471	5835	47127
Holdings reporting goat	1249626	3890	260042	45285	229506	214736	164333	168168	776743	150371	13295	940409
Number of goat	3526472	9504	658258	118928	600444	592313	473761	515164	2181682	502747	55353	2739782
Holdings reporting sheep	25730	39	5935	1877	3808	3429	2916	3336	13489	3775	615	17879
Number of sheep	113668	165	24087	7483	15894	15036	13079	15574	59583	18560	3790	81933
Holdings reporting fowl	1857613	5039	386782	91868	341994	301538	234507	246024	1124063	228078	21783	1373924
Number of fowl	12228436	27748	2036363	474791	2017355	1967237	1650375	1864791	7499758	1959036	230740	9689534
Holdings reporting duck	1153445	2857	211441	56415	201828	187744	150728	164530	704830	161188	16714	882732
Number of duck	5177979	11735	810429	213894	812597	804850	689559	806676	3113682	905852	122387	4141921
Holdings reporting pigeon	194892	387	24320	5779	27852	30391	27551	34373	120167	39952	4287	164406
Number of pigeon	1818988	3563	202223	40219	222852	260268	252464	338351	1073935	441033	58015	1572983

Holdings reporting taken loan

Loan for crop production	430237	814	47370	8792	71999	85831	69259	74782	301871	66381	5009	373261
Loan for pisciculture	74664	49	11795	4678	7513	9613	9881	12333	39340	15629	3173	58142
Loan for livestock	50887	264	13625	2547	11871	8809	5319	4790	30789	3420	242	34451
Loan for forestry	2854	5	452	137	717	509	355	351	1932	294	34	2260
Loan for nursery	2578	7	673	167	565	424	285	211	1485	229	17	1731
Loan for others	583682	5057	220008	48379	125091	74034	44128	37638	280891	27082	2265	310238

Ownership & agricultural equipment

Holdings reporting deep-tube well	12999	9	402	59	613	1217	1857	3118	6805	4944	780	12529
Number of deep-tube wells	14716	11	484	63	691	1330	2016	3435	7472	5709	977	14158
Holdings reporting shallow tube well	153706	68	3004	518	5062	13561	22982	41902	83507	60073	6536	150116
Number of shallow tube wells	180623	80	3445	548	5401	14399	24597	45921	90318	74929	11303	176550

TABLE D7 : BASIC CHARACTERISTICS OF HOLDINGS CLASSIFIED BY AREA SIZE FOR KHULNA DIVISION

Items	All holdings	(Area in acres)										
		Non-farm holdings			Farm holdings by area & size							
		With no operated area	With no cultivated area	With 0.01-0.04 cultivated area	Small					Medium	Large	Total farm holdings
					0.05-0.49 acre	0.50-0.99 acre	1.00-1.49 acre	1.50-2.49 acres	Total small	2.50-7.49 acres	7.50+ acres	
1	2	3	4	5	6	7	8	9	10	11	12	13
Holdings reporting low-lift pump	25768	5	779	188	848	2006	3326	6234	12414	10623	1759	24796
Number of low-lift pumps	28787	5	883	207	887	2104	3512	6624	13127	12027	2538	27692
Holdings reporting manual irrigation	72323	-	1	9211	17976	11414	9629	10462	49481	11617	2013	63111
Holdings reporting tractor	1650	1	67	52	153	150	179	317	799	582	149	1530
Number of tractors	1830	1	70	74	188	166	193	338	885	627	173	1685
Holdings reporting power-tiller	28017	15	688	102	917	1662	2549	5164	10292	13605	3315	27212
Number of power-tillers	29234	17	734	113	965	1753	2658	5334	10710	14156	3504	28370
Holdings reporting thresher machine	151120	65	2642	395	5274	14726	22543	40838	83381	58755	5882	148018
Number of thresher machines	159868	69	3114	481	5903	15710	23660	42544	87817	61716	6671	156204
Holdings reporting seeder machine	2330	1	172	12	262	364	332	493	1451	623	71	2145
Number of seeder machines	3547	1	296	20	509	560	494	690	2253	860	117	3230
Holdings reporting other machine	1291980	3605	229784	40847	244434	234845	179227	184092	842598	161850	13296	1017744
Number of other machines	5456270	12167	795732	133742	928949	999685	814115	882442	3625191	820443	68995	4514629

TABLE D7 : BASIC CHARACTERISTICS OF HOLDINGS CLASSIFIED BY AREA SIZE FOR KHULNA DIVISION

Items	All holdings	(Area in acres)										
		Non-farm holdings			Farm holdings by area & size							
		With no operated area	With no cultivated area	With 0.01-0.04 cultivated area	Small					Medium	Large	Total farm holdings
					0.05-0.49 acre	0.50-0.99 acre	1.00-1.49 acre	1.50-2.49 acres	Total small	2.50-7.49 acres	7.50+ acres	
1	2	3	4	5	6	7	8	9	10	11	12	13

01 BAGERHAT ZILA

Total number of holdings	339217	2258	72803	31539	78042	43181	32246	35410	188879	38317	5421	232617
Percentage	100.00	0.67	21.46	9.30	23.01	12.73	9.51	10.44	55.68	11.30	1.60	68.57
Male headed holdings	324984	2147	67676	29464	74193	41922	31562	34793	182470	37858	5369	225697
% of total holdings	95.80	95.08	92.96	93.42	95.07	97.08	97.88	98.26	96.61	98.80	99.04	97.03
Female headed holdings	14233	111	5127	2075	3849	1259	684	617	6409	459	52	6920
% of total holdings	4.20	4.92	7.04	6.58	4.93	2.92	2.12	1.74	3.39	1.20	0.96	2.97
Total population in dwelling HH	1543470	8794	293112	134235	345784	198258	152750	174124	870916	204238	32175	1107329
Male	790796	4383	146557	67105	175150	101987	79071	91268	447476	108145	17130	572751
Female	752674	4411	146555	67130	170634	96271	73679	82856	423440	96093	15045	534578
Total population engaged in agri. work	413017	1136	54270	29332	87840	58604	48523	57090	252057	66423	9799	328279
Male	291928	742	38977	19158	59872	41277	34422	41215	176786	48880	7385	233051
Female	121089	394	15293	10174	27968	17327	14101	15875	75271	17543	2414	95228
Owner holdings	235792	182	47981	28248	69472	29576	19514	19093	137655	19052	2674	159381
% of total holdings	69.51	8.06	65.91	89.57	89.02	68.49	60.52	53.92	72.88	49.72	49.33	68.52
Owner-cum-tenant holdings	72173	-	2844	759	6224	12632	12165	15876	46897	18957	2716	68570
% of total holdings	21.28	-	3.91	2.41	7.98	29.25	37.73	44.83	24.83	49.47	50.10	29.48
Tenant holdings	31252	2076	21978	2532	2346	973	567	441	4327	308	31	4666
% of total holdings	9.21	91.94	30.19	8.03	3.01	2.25	1.76	1.25	2.29	0.80	0.57	2.01
Agri. Labour households	144577	740	30799	15021	38810	20371	13371	12745	85297	11360	1360	98017
% of total holdings	42.62	32.77	42.30	47.63	49.73	47.18	41.47	35.99	45.16	29.65	25.09	42.14
Operated area	381669	-	8965	3410	18644	28956	37326	66954	151880	148932	68482	369294
Average operated area per holding	1.13	-	0.12	0.11	0.24	0.67	1.16	1.89	0.80	3.89	12.63	1.59
Owned area	346181	246	12781	4628	27224	32097	36688	57483	153492	121840	53193	328526
% of operated area	90.70	-	142.57	135.72	146.02	110.85	98.29	85.85	101.06	81.81	77.67	88.96
Average area per holding	1.02	0.11	0.18	0.15	0.35	0.74	1.14	1.62	0.81	3.18	9.81	1.41

TABLE D7 : BASIC CHARACTERISTICS OF HOLDINGS CLASSIFIED BY AREA SIZE FOR KHULNA DIVISION

Items	All holdings	(Area in acres)										
		Non-farm holdings			Farm holdings by area & size							
		With no operated area	With no cultivated area	With 0.01-0.04 cultivated area	Small					Medium	Large	Total farm holdings
					0.05-0.49 acre	0.50-0.99 acre	1.00-1.49 acre	1.50-2.49 acres	Total small	2.50-7.49 acres	7.50+ acres	
1	2	3	4	5	6	7	8	9	10	11	12	13
Homestead area	21673	-	3279	1156	3826	2851	2428	3019	12124	4166	949	17238
Average area per holding	0.06	-	0.05	0.04	0.05	0.07	0.08	0.09	0.06	0.11	0.17	0.07
Area under bamboo clump	3437	-	98	40	263	409	451	699	1823	1187	290	3300
Pond area (single owner)	9912	-	577	335	1387	1256	1160	1580	5382	2772	846	8999
Pond area (joint owner)	2042	-	94	92	262	255	246	358	1121	562	174	1857
Net cropped area	307843	-	-	795	12332	22722	30845	56531	122430	127391	57227	307048
% of operated area	80.66	-	-	23.32	66.14	78.47	82.64	84.43	80.61	85.54	83.56	83.14
Area under permanent crops	53192	-	-	686	7418	6901	6553	9744	30616	17063	4827	52506
% of net cultivated area	17.28	-	-	86.25	60.15	30.37	21.25	17.24	25.01	13.39	8.43	17.10
Area under trees	52843	-	-	683	7382	6860	6521	9680	30442	16926	4792	52160
Area under flower cultivation	154	-	-	2	18	19	14	25	76	67	10	152
Area under nursery	194	-	-	-	18	23	18	39	98	71	25	194
Current fallow area	4754	-	-	3	89	196	336	706	1327	2082	1341	4750
Temporary-crops net area	249897	-	-	106	4825	15624	23955	46082	90487	108246	51058	249791
% of cropped area	81.18	-	-	13.32	39.13	68.76	77.66	81.52	73.91	84.97	89.22	81.35
Area under permanent fallow	4295	-	162	48	91	193	335	674	1293	1886	906	4085
Area under pisciculture (non-pond)	83808	-	2300	705	767	3708	6205	13187	23867	34642	22293	80802
Holdings reporting irrigation	64702	-	2	853	7188	12782	12079	15001	47050	15130	1667	63847
% of total holdings	19.07	-	-	2.70	9.21	29.60	37.46	42.36	24.91	39.49	30.75	27.45
Net irrigated area	67687	-	2	16	1158	5283	8257	16074	30772	29590	7307	67669
% of net cultivated area	21.99	-	-	1.99	9.39	23.25	26.77	28.43	25.13	23.23	12.77	22.04
% of temporary-crops net area	27.09	-	-	14.93	23.99	33.81	34.47	34.88	34.01	27.34	14.31	27.09
Livestock & poultry												
Holdings reporting cattle	102201	164	7423	3857	15712	15270	14207	18503	63692	23653	3412	90757
Number of cattle	295899	343	17011	8573	37679	38640	38506	55310	170135	84459	15378	269972

TABLE D7 : BASIC CHARACTERISTICS OF HOLDINGS CLASSIFIED BY AREA SIZE FOR KHULNA DIVISION

(Area in acres)												
Items	All holdings	Non-farm holdings			Farm holdings by area & size							
		With no operated area	With no cultivated area	With 0.01-0.04 cultivated area	Small					Medium	Large	Total farm holdings
					0.05-0.49 acre	0.50-0.99 acre	1.00-1.49 acre	1.50-2.49 acres	Total small	2.50-7.49 acres	7.50+ acres	
1	2	3	4	5	6	7	8	9	10	11	12	13
Holdings reporting buffalo	3629	7	197	85	306	255	267	427	1255	1264	821	3340
Number of buffalo	13168	12	713	217	895	868	864	1318	3945	4103	4178	12226
Holdings reporting goat	55775	133	7920	4587	13867	8033	5945	6567	34412	7391	1332	43135
Number of goat	176051	352	23387	12983	41341	24720	18681	21726	106468	26806	6055	139329
Holdings reporting sheep	1097	5	149	133	251	150	104	115	620	154	36	810
Number of sheep	5153	60	669	449	1281	653	574	510	3018	796	161	3975
Holdings reporting fowl	204915	479	30499	17180	48583	29014	22247	24916	124760	27957	4040	156757
Number of fowl	1450050	2914	167488	100588	320252	200999	165594	197546	884391	250856	43813	1179060
Holdings reporting duck	129910	286	18300	10384	28955	17977	14380	16553	77865	19965	3110	100940
Number of duck	672190	1328	79310	47653	143348	89842	74341	90338	397869	122479	23551	543899
Holdings reporting pigeon	16640	29	1577	995	3319	2256	2012	2504	10091	3362	586	14039
Number of pigeon	119946	229	10457	6288	21587	14980	13263	18808	68638	27968	6366	102972
Holdings reporting taken loan												
Loan for crop production	31901	51	1911	1382	5443	5244	4775	5769	21231	6525	801	28557
Loan for pisciculture	29232	20	2754	1118	3586	4456	4368	5293	17703	6506	1131	25340
Lone for livestock	3119	14	478	308	857	402	309	357	1925	346	48	2319
Loan for forestry	525	1	43	23	151	94	85	78	408	47	3	458
Loan for nursery	424	1	61	40	115	61	66	36	278	40	4	322
Loan for others	70246	317	17056	8966	19715	8481	5429	5277	38902	4520	485	43907
Ownership & agricultural equipment												
Holdings reporting deep-tube well	410	-	20	-	11	36	57	95	199	169	22	390
Number of deep-tube wells	445	-	20	-	12	39	58	105	214	186	25	425
Holdings reporting shallow tube well	1932	2	26	13	57	140	249	497	943	847	101	1891
Number of shallow tube wells	2211	2	29	13	60	145	265	547	1017	1021	129	2167
Holdings reporting low-lift pump	4662	1	97	16	104	309	515	1122	2050	2159	339	4548
Number of low-lift pumps	5041	1	111	18	106	322	533	1168	2129	2333	449	4911

TABLE D7 : BASIC CHARACTERISTICS OF HOLDINGS CLASSIFIED BY AREA SIZE FOR KHULNA DIVISION

Items	All holdings	Non-farm holdings			Farm holdings by area & size							
		With no operated area	With no cultivated area	With 0.01-0.04 cultivated area	Small					Medium	Large	Total farm holdings
					0.05-0.49	0.50-0.99	1.00-1.49	1.50-2.49	Total small	2.50-7.49	7.50+	
					acre	acre	acre	acres		acres	acres	
1	2	3	4	5	6	7	8	9	10	11	12	13
Holdings reporting manual irrigation	12515	-	1	710	2508	2112	1861	2223	8704	2601	499	11804
Holdings reporting tractor	369	-	8	8	35	41	51	79	206	124	23	353
Number of tractors	391	-	8	8	39	43	54	86	222	130	23	375
Holdings reporting power-tiller	781	-	17	12	42	58	86	146	332	321	99	752
Number of power-tillers	853	-	19	12	44	63	104	159	370	344	108	822
Holdings reporting thresher machine	1222	1	36	16	69	104	159	253	585	481	103	1169
Number of thresher machines	1584	1	41	19	117	125	200	319	761	603	159	1523
Holdings reporting seeder machine	125	-	1	1	9	21	22	25	77	38	8	123
Number of seeder machines	210	-	1	2	12	27	37	39	115	68	24	207
Holdings reporting other machine	78561	103	7082	6100	17729	12096	9854	11074	50753	12564	1959	65276
Number of others machines	282415	310	20195	17221	55794	41976	36758	44340	178868	55746	10075	244689

TABLE D7 : BASIC CHARACTERISTICS OF HOLDINGS CLASSIFIED BY AREA SIZE FOR KHULNA DIVISION

Items	All holdings	(Area in acres)										
		Non-farm holdings			Farm holdings by area & size							
		With no operated area	With no cultivated area	With 0.01-0.04 cultivated area	Small					Medium	Large	Total farm holdings
					0.05-0.49 acre	0.50-0.99 acre	1.00-1.49 acre	1.50-2.49 acres	Total small	2.50-7.49 acres	7.50+ acres	
1	2	3	4	5	6	7	8	9	10	11	12	13
47 KHULNA ZILA												
Total number of holdings	502835	8420	250611	36061	60437	40271	32272	34924	167904	35146	4693	207743
Percentage	100.00	1.67	49.84	7.17	12.02	8.01	6.42	6.95	33.39	6.99	0.93	41.31
Male headed holdings	483556	7839	237408	34563	58598	39454	31797	34496	164345	34764	4637	203746
% of total holdings	96.17	93.10	94.73	95.85	96.96	97.97	98.53	98.77	97.88	98.91	98.81	98.08
Female headed holdings	19279	581	13203	1498	1839	817	475	428	3559	382	56	3997
% of total holdings	3.83	6.90	5.27	4.15	3.04	2.03	1.47	1.23	2.12	1.09	1.19	1.92
Total population in dwelling HH	2252546	34613	1051004	161558	272547	182716	151887	172789	779939	194785	30647	1005371
Male	1150447	17390	529330	81756	139484	94075	78936	90580	403075	102827	16069	521971
Female	1102099	17223	521674	79802	133063	88641	72951	82209	376864	91958	14578	483400
Total population engaged in agri. work	409259	356	98258	31583	60076	51269	45745	53523	210613	59877	8572	279062
Male	280015	247	63077	19356	39523	35817	32573	38834	146747	44296	6292	197335
Female	129244	109	35181	12227	20553	15452	13172	14689	63866	15581	2280	81727
Owner holdings	319009	755	151173	31764	50564	26097	18827	18520	114008	18571	2738	135317
% of total holdings	63.44	8.97	60.32	88.08	83.66	64.80	58.34	53.03	67.90	52.84	58.34	65.14
Owner-cum-tenant holdings	86292	-	16675	2072	8073	12981	12660	15695	49409	16205	1931	67545
% of total holdings	17.16	-	6.65	5.75	13.36	32.23	39.23	44.94	29.43	46.11	41.15	32.51
Tenant holdings	97534	7665	82763	2225	1800	1193	785	709	4487	370	24	4881
% of total holdings	19.40	91.03	33.02	6.17	2.98	2.96	2.43	2.03	2.67	1.05	0.51	2.35
Agri. Labour households	144350	294	53837	13691	25386	18039	12668	11409	67502	8248	778	76528
% of total holdings	28.71	3.49	21.48	37.97	42.00	44.79	39.25	32.67	40.20	23.47	16.58	36.84
Operated area	369945	-	23425	6871	14836	27542	37664	65981	146023	135215	58410	339649
Average operated area per holding	0.74	-	0.09	0.19	0.25	0.68	1.17	1.89	0.87	3.85	12.45	1.63
Owned area	379965	935	55623	10877	25747	30883	35551	56026	148206	115262	49062	312530
% of operated area	102.71	-	237.45	158.30	173.54	112.13	94.39	84.91	101.50	85.24	84.00	92.02
Average area per holding	0.76	0.11	0.22	0.30	0.43	0.77	1.10	1.60	0.88	3.28	10.45	1.50

TABLE D7 : BASIC CHARACTERISTICS OF HOLDINGS CLASSIFIED BY AREA SIZE FOR KHULNA DIVISION

Items	All holdings	Non-farm holdings			Farm holdings by area & size							
		With no operated area	With no cultivated area	With 0.01-0.04 cultivated area	Small					Medium	Large	Total farm
					0.05-0.49	0.50-0.99	1.00-1.49	1.50-2.49	Total small	2.50-7.49	7.50+	holdings
					acre	acre	acre	acres		acres	acres	
1	2	3	4	5	6	7	8	9	10	11	12	13
Homestead area	30070	-	10788	1511	3139	2889	2692	3405	12126	4593	1052	17771
Average area per holding	0.06	-	0.04	0.04	0.05	0.07	0.08	0.10	0.07	0.13	0.22	0.09
Area under bamboo clump	3324	-	365	86	318	447	454	589	1808	876	188	2873
Pond area (single owner)	7117	-	719	280	686	785	765	1124	3360	2096	663	6118
Pond area (joint owner)	3154	-	365	185	352	383	376	519	1630	782	192	2603
Net cropped area	282783	-	-	850	9931	21901	31449	56343	119623	115812	46497	281933
% of operated area	76.44	-	-	12.37	66.94	79.52	83.50	85.39	81.92	85.65	79.60	83.01
Area under permanent crops	18663	-	-	670	3422	2766	2389	3167	11745	4984	1264	17993
% of net cultivated area	6.60	-	-	78.86	34.46	12.63	7.60	5.62	9.82	4.30	2.72	6.38
Area under trees	18195	-	-	663	3372	2707	2325	3093	11497	4810	1224	17532
Area under flower cultivation	239	-	-	5	29	30	37	46	142	71	21	234
Area under nursery	229	-	-	2	22	29	27	28	106	102	19	227
Current fallow area	2848	-	-	14	150	234	288	593	1265	1231	338	2835
Temporary-crops net area	261272	-	-	166	6359	18900	28771	52583	106614	109597	44895	261106
% of cropped area	92.39	-	-	19.53	64.03	86.30	91.49	93.33	89.12	94.63	96.55	92.61
Area under permanent fallow	4402	-	1317	291	104	187	279	515	1084	1163	547	2795
Area under pisciculture (non-pond)	72359	-	4743	3115	607	2871	5514	10839	19832	27122	17547	64501
Holdings reporting irrigation	100670	-	-	3069	15937	20467	18210	20730	75344	20169	2088	97601
% of total holdings	20.02	-	-	8.51	26.37	50.82	56.43	59.36	44.87	57.39	44.49	46.98
Net irrigated area	95956	-	-	72	2652	9015	13377	23121	48166	39072	8647	95884
% of net cultivated area	33.93	-	-	8.46	26.71	41.17	42.54	41.04	40.26	33.74	18.60	34.01
% of temporary-crops net area	36.73	-	-	43.32	41.71	47.70	46.49	43.97	45.18	35.65	19.26	36.72

TABLE D7 : BASIC CHARACTERISTICS OF HOLDINGS CLASSIFIED BY AREA SIZE FOR KHULNA DIVISION

(Area in acres)												
Items	All holdings	Non-farm holdings			Farm holdings by area & size							
		With no operated area	With no cultivated area	With 0.01-0.04 cultivated area	Small					Medium	Large	Total farm holdings
					0.05-0.49 acre	0.50-0.99 acre	1.00-1.49 acre	1.50-2.49 acres	Total small	2.50-7.49 acres	7.50+ acres	
1	2	3	4	5	6	7	8	9	10	11	12	13
Livestock & poultry												
Holdings reporting cattle	122521	59	18437	5692	16655	17811	16638	20648	71752	23422	3159	98333
Number of cattle	369225	136	42644	13928	40345	46429	47818	66396	200988	93975	17554	312517
Holdings reporting buffalo	1322	-	345	61	155	129	125	153	562	238	116	916
Number of buffalo	5401	-	1419	269	695	475	464	525	2159	1026	528	3713
Holdings reporting goat	78725	74	22638	6126	12796	9890	8124	8572	39382	9041	1464	49887
Number of goat	258839	170	69623	18666	39428	31902	27043	30380	128753	34906	6721	170380
Holdings reporting sheep	6826	2	1346	613	891	805	765	944	3405	1218	242	4865
Number of sheep	29340	14	5326	2522	3565	3419	3076	4113	14173	5843	1462	21478
Holdings reporting fowl	196550	205	55275	17083	31066	23609	20032	22339	97046	23690	3251	123987
Number of fowl	1107635	865	257071	81755	161262	134755	120733	145218	561968	175135	30841	767944
Holdings reporting duck	138194	126	34785	11444	20610	16735	14727	17431	69503	19421	2915	91839
Number of duck	656361	436	141253	45957	85254	74960	71813	92299	324326	120034	24355	468715
Holdings reporting pigeon	11114	28	2814	709	1490	1240	1089	1472	5291	1943	329	7563
Number of pigeon	80291	247	20522	4506	10297	7860	7114	10267	35538	15678	3800	55016
Holdings reporting taken loan												
Loan for crop production	26389	11	2641	916	3442	4573	4217	4979	17211	5074	536	22821
Loan for pisciculture	17248	3	2495	1205	1450	2226	2487	3021	9184	3696	665	13545
Lone for livestock	3321	-	903	344	667	404	298	337	1706	342	26	2074
Loan for forestry	278	-	83	37	53	31	22	30	136	17	5	158
Loan for nursery	246	-	61	37	55	35	16	14	120	28	-	148
Loan for others	59833	78	26231	7541	10496	5221	3582	3383	22682	2956	345	25983
Ownership & agricultural equipment												
Holdings reporting deep-tube well	762	-	34	6	37	68	99	174	378	294	50	722
Number of deep-tube wells	890	-	58	8	51	75	113	192	431	332	61	824
Holdings reporting shallow tube well	4505	1	87	24	160	409	643	1075	2287	1836	270	4393
Number of shallow tube wells	5167	1	126	28	171	447	696	1151	2465	2141	406	5012

TABLE D7 : BASIC CHARACTERISTICS OF HOLDINGS CLASSIFIED BY AREA SIZE FOR KHULNA DIVISION

(Area in acres)

Items	All holdings	Non-farm holdings			Farm holdings by area & size							
		With no operated area	With no cultivated area	With 0.01-0.04 cultivated area	Small					Medium	Large	Total farm holdings
					0.05-0.49 acre	0.50-0.99 acre	1.00-1.49 acre	1.50-2.49 acres	Total small	2.50-7.49 acres	7.50+ acres	
1	2	3	4	5	6	7	8	9	10	11	12	13
Holdings reporting low-lift pump	5777	-	90	31	136	444	836	1496	2912	2428	316	5656
Number of low-lift pumps	6300	-	100	38	139	471	859	1565	3034	2675	453	6162
Holdings reporting manual irrigation	21512	-	-	2428	5007	3453	2952	3317	14729	3733	622	19084
Holdings reporting tractor	192	1	7	17	30	14	15	31	90	65	12	167
Number of tractors	227	1	7	25	44	15	17	34	110	69	15	194
Holdings reporting power-tiller	1124	-	44	13	49	68	119	187	423	455	189	1067
Number of power-tillers	1189	-	49	15	56	75	128	192	451	479	195	1125
Holdings reporting thresher machine	3012	-	92	22	95	256	383	742	1476	1236	186	2898
Number of thresher machines	3594	-	150	38	125	316	475	859	1775	1417	214	3406
Holdings reporting seeder machine	45	-	1	2	2	7	3	7	19	17	6	42
Number of seeder machines	61	-	1	2	4	8	3	11	26	20	12	58
Holdings reporting other machine	17849	5	2695	731	2260	2604	2486	3003	10353	3545	520	14418
Number of other machines	47627	9	6943	1953	5914	6927	6574	8073	27488	9716	1518	38722

TABLE D7 : BASIC CHARACTERISTICS OF HOLDINGS CLASSIFIED BY AREA SIZE FOR KHULNA DIVISION

(Area in acres)												
Items	All holdings	Non-farm holdings			Farm holdings by area & size							
		With no operated area	With no cultivated area	With 0.01-0.04 cultivated area	Small					Medium	Large	Total farm holdings
					0.05-0.49 acre	0.50-0.99 acre	1.00-1.49 acre	1.50-2.49 acres	Total small	2.50-7.49 acres	7.50+ acres	
1	2	3	4	5	6	7	8	9	10	11	12	13
87 SATKHIRA ZILA												
Total number of holdings	436178	1757	137679	44706	84320	54580	37842	35678	212420	34106	5510	252036
Percentage	100.00	0.40	31.56	10.25	19.33	12.51	8.68	8.18	48.70	7.82	1.26	57.78
Male headed holdings	418516	1634	129086	42290	80885	53190	37103	35171	206349	33689	5468	245506
% of total holdings	95.95	93.00	93.76	94.60	95.93	97.45	98.05	98.58	97.14	98.78	99.24	97.41
Female headed holdings	17662	123	8593	2416	3435	1390	739	507	6071	417	42	6530
% of total holdings	4.05	7.00	6.24	5.40	4.07	2.55	1.95	1.42	2.86	1.22	0.76	2.59
Total population in dwelling HH	1975831	6152	567598	196258	370067	247755	179678	179177	976677	192170	36976	1205823
Male	1011246	2986	283398	99023	188207	128224	93672	94332	504435	101803	19601	625839
Female	964585	3166	284200	97235	181860	119531	86006	84845	472242	90367	17375	579984
Total population engaged in agri. work	637862	796	154570	54785	124536	91902	66638	66395	349471	67632	10608	427711
Male	441284	437	104661	35822	84734	63991	47121	47621	243467	48992	7905	300364
Female	196578	359	49909	18963	39802	27911	19517	18774	106004	18640	2703	127347
Owner holdings	302240	167	111312	39341	60560	29796	21578	19164	131098	17828	2494	151420
% of total holdings	69.29	9.50	80.85	88.00	71.82	54.59	57.02	53.71	61.72	52.27	45.26	60.08
Owner-cum-tenant holdings	103903	-	5688	2625	20831	23691	15757	16217	76496	16087	3007	95590
% of total holdings	23.82	-	4.13	5.87	24.70	43.41	41.64	45.45	36.01	47.17	54.57	37.93
Tenant holdings	30035	1590	20679	2740	2929	1093	507	297	4826	191	9	5026
% of total holdings	6.89	90.50	15.02	6.13	3.47	2.00	1.34	0.83	2.27	0.56	0.16	1.99
Agri. Labour households	227847	456	78245	23791	53345	31062	16995	12954	114356	9765	1234	125355
% of total holdings	52.24	25.95	56.83	53.22	63.26	56.91	44.91	36.31	53.83	28.63	22.40	49.74
Operated area	424525	-	30068	11691	22171	37960	44813	68541	173485	133853	75427	382765
Average operated area per holding	0.97	-	0.22	0.26	0.26	0.70	1.18	1.92	0.82	3.92	13.69	1.52
Owned area	401627	221	34017	13700	30958	37457	43927	62997	175339	120884	57465	353688
% of operated area	94.61	-	113.13	117.18	139.63	98.68	98.02	91.91	101.07	90.31	76.19	92.40
Average area per holding	0.92	0.13	0.25	0.31	0.37	0.69	1.16	1.77	0.83	3.54	10.43	1.40

TABLE D7 : BASIC CHARACTERISTICS OF HOLDINGS CLASSIFIED BY AREA SIZE FOR KHULNA DIVISION

(Area in acres)

Items	All holdings	Non-farm holdings			Farm holdings by area & size							
		With no operated area	With no cultivated area	With 0.01-0.04 cultivated area	Small					Medium	Large	Total farm holdings
					0.05-0.49 acre	0.50-0.99 acre	1.00-1.49 acre	1.50-2.49 acres	Total small	2.50-7.49 acres	7.50+ acres	
1	2	3	4	5	6	7	8	9	10	11	12	13
Homestead area	25861	-	6216	1738	4040	3435	2786	3052	13312	3663	932	17907
Average area per holding	0.06	-	0.05	0.04	0.05	0.06	0.07	0.09	0.06	0.11	0.17	0.07
Area under bamboo clump	5815	-	459	149	587	799	824	1042	3251	1533	422	5207
Pond area (single owner)	8666	-	910	374	828	967	1007	1338	4141	2332	910	7382
Pond area (joint owner)	4671	-	412	212	523	648	659	838	2668	1130	248	4047
Net cropped area	280730	-	-	1039	15546	30085	36002	54991	136623	100666	42402	279691
% of operated area	66.13	-	-	8.89	70.12	79.26	80.34	80.23	78.75	75.21	56.22	73.07
Area under permanent crops	21585	-	-	711	3180	2964	2917	3824	12886	6054	1934	20874
% of net cultivated area	7.69	-	-	68.41	20.46	9.85	8.10	6.95	9.43	6.01	4.56	7.46
Area under trees	21246	-	-	708	3142	2914	2860	3752	12668	5967	1903	20538
Area under flower cultivation	74	-	-	2	10	9	14	16	49	20	3	72
Area under nursery	265	-	-	2	28	40	43	57	168	68	28	264
Current fallow area	1799	-	-	10	101	151	214	352	818	671	300	1789
Temporary-crops net area	257346	-	-	318	12265	26970	32871	50814	122920	93941	40167	257028
% of cropped area	91.67	-	-	30.60	78.89	89.65	91.30	92.41	89.97	93.32	94.73	91.90
Area under permanent fallow	2351	-	313	94	69	128	172	272	641	644	659	1944
Area under pisciculture (non-pond)	104536	-	19769	6829	433	2078	4143	8752	15406	29737	32794	77938
Holdings reporting irrigation	197581	-	-	7717	51376	44595	31529	30154	157654	28124	4086	189864
% of total holdings	45.30	-	-	17.26	60.93	81.71	83.32	84.52	74.22	82.46	74.16	75.33
Net irrigated area	173438	-	-	177	9441	21320	24977	37576	93313	61451	18497	173261
% of net cultivated area	61.78	-	-	16.99	60.73	70.87	69.38	68.33	68.30	61.05	43.62	61.95
% of temporary-crops net area	67.39	-	-	55.52	76.97	79.05	75.98	73.95	75.91	65.42	46.05	67.41

TABLE D7 : BASIC CHARACTERISTICS OF HOLDINGS CLASSIFIED BY AREA SIZE FOR KHULNA DIVISION

(Area in acres)												
Items	All holdings	Non-farm holdings			Farm holdings by area & size							
		With no operated area	With no cultivated area	With 0.01-0.04 cultivated area	Small					Medium	Large	Total farm holdings
					0.05-0.49 acre	0.50-0.99 acre	1.00-1.49 acre	1.50-2.49 acres	Total small	2.50-7.49 acres	7.50+ acres	
1	2	3	4	5	6	7	8	9	10	11	12	13
Livestock & poultry												
Holdings reporting cattle	190990	134	32452	10778	36930	32531	24707	25148	119316	24600	3710	147626
Number of cattle	447621	232	60369	20553	71096	70586	60515	68931	271128	79609	15730	366467
Holdings reporting buffalo	1126	1	213	92	211	190	124	110	635	143	42	820
Number of buffalo	3972	5	847	239	592	757	438	294	2081	537	263	2881
Holdings reporting goat	156741	138	36065	12530	32753	24797	17155	16218	90923	14930	2155	108008
Number of goat	454333	330	97613	34705	89170	70382	51605	50996	262153	50257	9275	321685
Holdings reporting sheep	8808	1	2828	974	1280	992	777	818	3867	937	201	5005
Number of sheep	36945	2	11250	3870	4921	4056	3262	3802	16041	4432	1350	21823
Holdings reporting fowl	274885	210	70240	26245	54810	38879	27655	26747	148091	25907	4192	178190
Number of fowl	1458308	872	302453	117474	269785	213657	161574	168647	813663	186926	36920	1037509
Holdings reporting duck	203323	154	49656	18326	39768	29435	21147	20822	111172	20588	3427	135187
Number of duck	754772	497	159675	59565	136078	110077	82853	86705	415713	97571	21751	535035
Holdings reporting pigeon	24353	19	3522	1549	4501	4076	3181	3380	15138	3554	571	19263
Number of pigeon	165842	121	20628	8545	26968	26815	22170	25569	101522	29388	5638	136548
Holdings reporting taken loan												
Loan for crop production	47931	22	5964	2057	9069	9311	7130	7246	32756	6395	737	39888
Loan for pisciculture	19853	4	4958	1973	1404	1768	2015	2729	7916	3866	1136	12918
Lone for livestock	4552	7	1300	419	1178	663	369	329	2539	255	32	2826
Loan for forestry	309	-	34	24	76	44	41	43	204	41	6	251
Loan for nursery	359	-	79	40	93	48	44	25	210	26	4	240
Loan for others	102730	130	38802	13764	22115	11002	6521	5447	45085	4338	611	50034
Ownership & agricultural equipment												
Holdings reporting deep-tube well	1560	-	89	30	65	138	198	328	729	553	159	1441
Number of deep-tube wells	1709	-	93	30	72	145	207	345	769	623	194	1586
Holdings reporting shallow tube well	19927	4	668	190	1151	2271	3117	4865	11404	6521	1140	19065
Number of shallow tube wells	23200	5	724	200	1202	2386	3327	5311	12226	8139	1906	22271

TABLE D7 : BASIC CHARACTERISTICS OF HOLDINGS CLASSIFIED BY AREA SIZE FOR KHULNA DIVISION

(Area in acres)

Items	All holdings	Non-farm holdings			Farm holdings by area & size							
		With no operated area	With no cultivated area	With 0.01-0.04 cultivated area	Small					Medium	Large	Total farm holdings
					0.05-0.49 acre	0.50-0.99 acre	1.00-1.49 acre	1.50-2.49 acres	Total small	2.50-7.49 acres	7.50+ acres	
1	2	3	4	5	6	7	8	9	10	11	12	13
Holdings reporting low-lift pump	5280	-	316	118	276	493	654	1079	2502	1811	533	4846
Number of low-lift pumps	5961	-	353	124	293	505	699	1141	2638	2077	769	5484
Holdings reporting manual irrigation	27637	-	-	5633	8609	3756	2937	2709	18011	3242	751	22004
Holdings reporting tractor	333	-	14	21	39	34	39	65	177	95	26	298
Number of tractors	373	-	14	33	49	40	41	68	198	101	27	326
Holdings reporting power-tiller	1734	-	65	26	109	158	214	296	777	633	233	1643
Number of power-tillers	1874	-	80	29	119	171	227	315	832	687	246	1765
Holdings reporting thresher machine	7354	1	112	42	316	757	1105	1788	3966	2744	489	7199
Number of thresher machines	7733	1	117	49	344	802	1149	1851	4146	2883	537	7566
Holdings reporting seeder machine	103	-	3	2	14	15	15	26	70	22	6	98
Number of seeder machines	128	-	7	4	14	20	22	27	83	26	8	117
Holdings reporting other machine	68537	48	11158	4976	13890	11235	8578	8524	42227	8741	1387	52355
Number of other machines	237781	162	35028	14771	48179	41161	31430	30920	151690	31310	4820	187820

TABLE D7 : BASIC CHARACTERISTICS OF HOLDINGS CLASSIFIED BY AREA SIZE FOR KHULNA DIVISION

Items	All holdings	(Area in acres)										
		Non-farm holdings			Farm holdings by area & size							
		With no operated area	With no cultivated area	With 0.01-0.04 cultivated area	Small					Medium	Large	Total farm holdings
					0.05-0.49 acre	0.50-0.99 acre	1.00-1.49 acre	1.50-2.49 acres	Total small	2.50-7.49 acres	7.50+ acres	
1	2	3	4	5	6	7	8	9	10	11	12	13

18 CHUADANGA ZILA

Total number of holdings	254916	6071	73194	1953	41078	40795	32697	31654	146224	25686	1788	173698
Percentage	100.00	2.38	28.71	0.77	16.11	16.00	12.83	12.42	57.36	10.08	0.70	68.14
Male headed holdings	247865	5662	68916	1847	40114	40225	32363	31436	144138	25526	1776	171440
% of total holdings	97.23	93.26	94.16	94.57	97.65	98.60	98.98	99.31	98.57	99.38	99.33	98.70
Female headed holdings	7051	409	4278	106	964	570	334	218	2086	160	12	2258
% of total holdings	2.77	6.74	5.84	5.43	2.35	1.40	1.02	0.69	1.43	0.62	0.67	1.30
Total population in dwelling HH	1065544	21964	278880	7657	158828	165914	138703	144581	608026	135937	13080	757043
Male	545196	10917	138366	3732	79936	84896	71987	75809	312628	72567	6986	392181
Female	520348	11047	140514	3925	78892	81018	66716	68772	295398	63370	6094	364862
Total population engaged in agri. work	444228	3356	69476	2340	70671	79707	68136	73821	292335	70327	6394	369056
Male	271000	1993	41302	1428	42498	48445	41837	45656	178436	43905	3936	226277
Female	173228	1363	28174	912	28173	31262	26299	28165	113899	26422	2458	142779
Owner holdings	146363	332	66025	1808	19026	15127	15172	14542	63867	13195	1136	78198
% of total holdings	57.42	5.47	90.21	92.58	46.32	37.08	46.40	45.94	43.68	51.37	63.53	45.02
Owner-cum-tenant holdings	91437	-	699	85	19669	24258	16875	16811	77613	12391	649	90653
% of total holdings	35.87	-	0.96	4.35	47.88	59.46	51.61	53.11	53.08	48.24	36.30	52.19
Tenant holdings	17116	5739	6470	60	2383	1410	650	301	4744	100	3	4847
% of total holdings	6.71	94.53	8.84	3.07	5.80	3.46	1.99	0.95	3.24	0.39	0.17	2.79
Agri. Labour households	102661	1733	29474	999	23920	20627	12340	8561	65448	4705	302	70455
% of total holdings	40.27	28.55	40.27	51.15	58.23	50.56	37.74	27.05	44.76	18.32	16.89	40.56
Operated area	263351	-	6135	176	12353	28662	38852	61013	140880	97113	19047	257040
Average operated area per holding	1.03	-	0.08	0.09	0.30	0.70	1.19	1.93	0.96	3.78	10.65	1.48
Owned area	241038	395	17440	393	10580	20482	31899	51577	114537	89636	18636	222809
% of operated area	91.53	-	284.26	223.58	85.64	71.46	82.10	84.54	81.30	92.30	97.84	86.68
Average area per holding	0.95	0.07	0.24	0.20	0.26	0.50	0.98	1.63	0.78	3.49	10.42	1.28

TABLE D7 : BASIC CHARACTERISTICS OF HOLDINGS CLASSIFIED BY AREA SIZE FOR KHULNA DIVISION

(Area in acres)												
Items	All holdings	Non-farm holdings			Farm holdings by area & size							
		With no operated area	With no cultivated area	With 0.01-0.04 cultivated area	Small					Medium	Large	Total farm holdings
					0.05-0.49 acre	0.50-0.99 acre	1.00-1.49 acre	1.50-2.49 acres	Total small	2.50-7.49 acres	7.50+ acres	
1	2	3	4	5	6	7	8	9	10	11	12	13
Homestead area	18629	-	4153	84	2104	2734	2637	3073	10547	3420	425	14391
Average area per holding	0.07	-	0.06	0.04	0.05	0.07	0.08	0.10	0.07	0.13	0.24	0.08
Area under bamboo clump	6081	-	312	14	185	526	824	1404	2939	2371	446	5755
Pond area (single owner)	2614	-	230	3	21	89	184	394	687	1128	566	2381
Pond area (joint owner)	1199	-	90	3	25	76	138	263	501	485	119	1105
Net cropped area	226032	-	-	52	9884	24772	34341	54337	123334	86292	16354	225980
% of operated area	85.83	-	-	29.46	80.01	86.43	88.39	89.06	87.55	88.86	85.86	87.92
Area under permanent crops	16720	-	-	35	1235	1787	2170	3435	8626	6387	1672	16685
% of net cultivated area	7.40	-	-	67.41	12.49	7.21	6.32	6.32	6.99	7.40	10.22	7.38
Area under trees	16328	-	-	35	1206	1754	2121	3352	8434	6244	1615	16293
Area under flower cultivation	203	-	-	-	18	22	29	41	110	71	22	203
Area under nursery	189	-	-	-	10	11	19	42	82	71	35	189
Current fallow area	670	-	-	-	26	54	84	143	307	298	65	670
Temporary-crops net area	208641	-	-	16	8624	22931	32087	50759	114401	79607	14617	208625
% of cropped area	92.31	-	-	31.73	87.24	92.57	93.44	93.42	92.76	92.25	89.38	92.32
Area under permanent fallow	494	-	85	1	8	24	38	85	156	191	62	409
Area under pisciculture (non-pond)	174	-	9	-	2	11	11	23	48	50	67	165
Holdings reporting irrigation	153041	-	-	299	32180	36609	29812	29073	127674	23454	1614	152742
% of total holdings	60.04	-	-	15.31	78.34	89.74	91.18	91.85	87.31	91.31	90.27	87.94
Net irrigated area	193820	-	-	9	8050	21657	30224	47420	107351	73349	13111	193811
% of net cultivated area	85.75	-	-	17.65	81.44	87.42	88.01	87.27	87.04	85.00	80.17	85.76
% of temporary-crops net area	92.90	-	-	55.62	93.35	94.44	94.19	93.42	93.84	92.14	89.70	92.90

TABLE D7 : BASIC CHARACTERISTICS OF HOLDINGS CLASSIFIED BY AREA SIZE FOR KHULNA DIVISION

(Area in acres)												
Items	All holdings	Non-farm holdings			Farm holdings by area & size							
		With no operated area	With no cultivated area	With 0.01-0.04 cultivated area	Small					Medium	Large	Total farm holdings
					0.05-0.49 acre	0.50-0.99 acre	1.00-1.49 acre	1.50-2.49 acres	Total small	2.50-7.49 acres	7.50+ acres	
1	2	3	4	5	6	7	8	9	10	11	12	13
Livestock & poultry												
Holdings reporting cattle	121142	648	17418	615	19303	23100	19892	20817	83112	18040	1309	102461
Number of cattle	266867	1097	30276	1157	33522	45438	43560	51500	174020	54616	5701	234337
Holdings reporting buffalo	2275	6	287	11	260	339	393	468	1460	470	41	1971
Number of buffalo	5764	40	856	24	754	803	1024	1067	3648	1099	97	4844
Holdings reporting goat	134869	1125	26121	870	21786	24211	20244	20944	87185	18236	1332	106753
Number of goat	399927	2880	67237	2287	57138	69027	60890	67697	254752	66471	6300	327523
Holdings reporting sheep	1995	11	305	22	290	318	306	362	1276	344	37	1657
Number of sheep	9690	40	1501	121	1249	1588	1359	1828	6024	1771	233	8028
Holdings reporting fowl	131812	1025	25542	945	20976	23453	20206	20542	85177	17856	1267	104300
Number of fowl	975463	6450	162314	5858	135975	168605	154238	165638	624456	162043	14342	800841
Holdings reporting duck	84314	605	13134	558	12531	15267	13719	14428	55945	13070	1002	70017
Number of duck	442478	2628	59666	2580	57467	75070	72041	81733	286311	83143	8150	377604
Holdings reporting pigeon	16986	81	1973	105	1898	2413	2713	3411	10435	3964	428	14827
Number of pigeon	223551	947	23257	1075	22065	29004	34707	45044	130820	59677	7775	198272
Holdings reporting taken loan												
Loan for crop production	43104	106	4525	160	7312	9230	7420	7602	31564	6325	424	38313
Loan for pisciculture	534	7	156	4	87	66	54	48	255	85	27	367
Lone for livestock	6416	103	1929	53	1435	1232	740	596	4003	301	27	4331
Loan for forestry	287	1	30	2	90	67	34	32	223	30	1	254
Loan for nursery	186	3	81	3	23	33	17	15	88	11	-	99
Loan for others	35196	944	14309	409	6727	5276	3223	2555	17781	1647	106	19534
Ownership & agricultural equipment												
Holdings reporting deep-tube well	1393	2	20	1	69	108	196	333	706	588	76	1370
Number of deep-tube wells	1645	3	23	1	79	117	222	373	791	721	106	1618
Holdings reporting shallow tube well	19024	14	251	17	492	1464	2999	5605	10560	7467	715	18742
Number of shallow tube wells	21995	15	266	17	510	1521	3159	6056	11246	9276	1175	21697

TABLE D7 : BASIC CHARACTERISTICS OF HOLDINGS CLASSIFIED BY AREA SIZE FOR KHULNA DIVISION

(Area in acres)

Items	All holdings	Non-farm holdings			Farm holdings by area & size							
		With no operated area	With no cultivated area	With 0.01-0.04 cultivated area	Small					Medium	Large	Total farm holdings
					0.05-0.49 acre	0.50-0.99 acre	1.00-1.49 acre	1.50-2.49 acres	Total small	2.50-7.49 acres	7.50+ acres	
1	2	3	4	5	6	7	8	9	10	11	12	13
Holdings reporting low-lift pump	871	1	19	1	34	59	147	237	477	325	48	850
Number of low-lift pumps	1026	1	28	1	36	59	163	258	516	402	78	996
Holdings reporting manual irrigation	606	-	-	4	100	145	133	120	498	97	7	602
Holdings reporting tractor	115	-	4	-	5	9	9	20	43	47	21	111
Number of tractors	128	-	5	-	6	10	10	21	47	51	25	123
Holdings reporting power-tiller	4550	3	85	5	91	209	340	820	1460	2480	517	4457
Number of power-tillers	4701	5	93	6	95	214	347	839	1495	2554	548	4597
Holdings reporting thresher machine	11610	7	120	6	305	831	1569	3240	5945	4965	567	11477
Number of thresher machines	12257	7	147	7	336	878	1650	3385	6249	5221	626	12096
Holdings reporting seeder machine	198	-	9	1	49	24	27	36	136	49	3	188
Number of seeder machines	375	-	11	4	149	60	38	55	302	55	3	360
Holdings reporting other machine	123162	1168	23668	704	21223	22743	18621	18527	81114	15377	1131	97622
Number of others machines	529377	3668	78758	2456	82424	97991	85670	91311	357396	80659	6440	444495

TABLE D7 : BASIC CHARACTERISTICS OF HOLDINGS CLASSIFIED BY AREA SIZE FOR KHULNA DIVISION

Items	All holdings	(Area in acres)										
		Non-farm holdings			Farm holdings by area & size							
		With no operated area	With no cultivated area	With 0.01-0.04 cultivated area	Small					Medium	Large	Total farm holdings
					0.05-0.49 acre	0.50-0.99 acre	1.00-1.49 acre	1.50-2.49 acres	Total small	2.50-7.49 acres	7.50+ acres	
1	2	3	4	5	6	7	8	9	10	11	12	13

41 JESSORE ZILA

Total number of holdings	591030	21418	171368	23621	110204	90577	61284	59329	321394	49788	3441	374623
Percentage	100.00	3.62	28.99	4.00	18.65	15.33	10.37	10.04	54.38	8.42	0.58	63.38
Male headed holdings	570042	19889	160855	22329	106271	88806	60453	58682	314212	49340	3417	366969
% of total holdings	96.45	92.86	93.87	94.53	96.43	98.04	98.64	98.91	97.77	99.10	99.30	97.96
Female headed holdings	20988	1529	10513	1292	3933	1771	831	647	7182	448	24	7654
% of total holdings	3.55	7.14	6.13	5.47	3.57	1.96	1.36	1.09	2.23	0.90	0.70	2.04
Total population in dwelling HH	2604345	83536	694321	98501	458749	395209	280329	288111	1422398	279607	25982	1727987
Male	1333457	42293	346902	49046	231881	203312	146019	151657	732869	148399	13948	895216
Female	1270888	41243	347419	49455	226868	191897	134310	136454	689529	131208	12034	832771
Total population engaged in agri. work	809232	2899	130619	24921	152271	148989	110226	116222	527708	113493	9592	650793
Male	517636	1955	83806	14332	95989	96089	71363	74907	338348	73109	6086	417543
Female	291596	944	46813	10589	56282	52900	38863	41315	189360	40384	3506	233250
Owner holdings	375892	705	142357	21652	69611	44796	32953	32359	179719	29120	2339	211178
% of total holdings	63.60	3.29	83.07	91.66	63.17	49.46	53.77	54.54	55.92	58.49	67.97	56.37
Owner-cum-tenant holdings	158654	-	2737	860	36081	43408	27454	26504	133447	20518	1092	155057
% of total holdings	26.84	-	1.60	3.64	32.74	47.92	44.80	44.67	41.52	41.21	31.73	41.39
Tenant holdings	56484	20713	26274	1109	4512	2373	877	466	8228	150	10	8388
% of total holdings	9.56	96.71	15.33	4.69	4.09	2.62	1.43	0.79	2.56	0.30	0.29	2.24
Agri. Labour households	240843	2031	66418	10452	59963	46061	24580	18914	149518	11784	640	161942
% of total holdings	40.75	9.48	38.76	44.25	54.41	50.85	40.11	31.88	46.52	23.67	18.60	43.23
Operated area	522095	-	14543	2024	31139	63885	72934	113537	281496	186518	37515	505529
Average operated area per holding	0.88	-	0.08	0.09	0.28	0.71	1.19	1.91	0.88	3.75	10.90	1.35
Owned area	497237	517	26919	3582	32678	54546	65610	102481	255314	175105	35799	466219
% of operated area	95.24	-	185.10	177.00	104.94	85.38	89.96	90.26	90.70	93.88	95.42	92.22
Average area per holding	0.84	0.02	0.16	0.15	0.30	0.60	1.07	1.73	0.79	3.52	10.40	1.24

TABLE D7 : BASIC CHARACTERISTICS OF HOLDINGS CLASSIFIED BY AREA SIZE FOR KHULNA DIVISION

(Area in acres)

Items	All holdings	Non-farm holdings			Farm holdings by area & size							
		With no operated area	With no cultivated area	With 0.01-0.04 cultivated area	Small					Medium	Large	Total farm holdings
					0.05-0.49 acre	0.50-0.99 acre	1.00-1.49 acre	1.50-2.49 acres	Total small	2.50-7.49 acres	7.50+ acres	
1	2	3	4	5	6	7	8	9	10	11	12	13
Homestead area	40442	-	9237	936	5795	6392	5119	5851	23157	6380	733	30269
Average area per holding	0.07	-	0.05	0.04	0.05	0.07	0.08	0.10	0.07	0.13	0.21	0.08
Area under bamboo clump	10016	-	470	83	705	1313	1485	2120	5623	3273	566	9463
Pond area (single owner)	9247	-	472	54	323	814	1064	1854	4054	3686	982	8721
Pond area (joint owner)	7501	-	340	75	494	997	1128	1646	4266	2435	386	7087
Net cropped area	431466	-	-	596	23264	52905	62169	98218	236556	162773	31541	430870
% of operated area	82.64	-	-	29.45	74.71	82.81	85.24	86.51	84.04	87.27	84.08	85.23
Area under permanent crops	53598	-	-	532	5363	6689	7180	10973	30206	18698	4162	53066
% of net cultivated area	12.42	-	-	89.23	23.05	12.64	11.55	11.17	12.77	11.49	13.20	12.32
Area under trees	51694	-	-	529	5269	6463	6940	10537	29210	17988	3966	51164
Area under flower cultivation	680	-	-	1	37	85	88	155	366	265	48	679
Area under nursery	1224	-	-	1	57	141	151	280	630	445	148	1223
Current fallow area	7606	-	-	5	195	600	992	1764	3551	3297	754	7601
Temporary-crops net area	370263	-	-	59	17706	45616	53997	85481	202800	140778	26625	370203
% of cropped area	85.81	-	-	9.97	76.11	86.22	86.85	87.03	85.73	86.49	84.41	85.92
Area under permanent fallow	5261	-	489	119	244	524	618	1044	2429	1795	429	4653
Area under pisciculture (non-pond)	6410	-	367	37	44	249	442	916	1651	2697	1657	6005
Holdings reporting irrigation	314445	-	-	911	71528	80774	56133	55292	263727	46630	3177	313534
% of total holdings	53.20	-	-	3.86	64.91	89.18	91.59	93.20	82.06	93.66	92.33	83.69
Net irrigated area	340379	-	-	27	16378	42713	50166	79021	188278	128481	23593	340352
% of net cultivated area	78.89	-	-	4.54	70.40	80.73	80.69	80.45	79.59	78.93	74.80	78.99
% of temporary-crops net area	91.93	-	-	45.56	92.50	93.64	92.91	92.44	92.84	91.27	88.61	91.94

TABLE D7 : BASIC CHARACTERISTICS OF HOLDINGS CLASSIFIED BY AREA SIZE FOR KHULNA DIVISION

(Area in acres)												
Items	All holdings	Non-farm holdings			Farm holdings by area & size							
		With no operated area	With no cultivated area	With 0.01-0.04 cultivated area	Small					Medium	Large	Total farm holdings
					0.05-0.49 acre	0.50-0.99 acre	1.00-1.49 acre	1.50-2.49 acres	Total small	2.50-7.49 acres	7.50+ acres	
1	2	3	4	5	6	7	8	9	10	11	12	13
Livestock & poultry												
Holdings reporting cattle	295319	825	39079	7075	54899	58739	44139	46166	203943	41425	2972	248340
Number of cattle	713504	1662	71402	12279	104341	127550	108245	128969	469105	144097	14959	628161
Holdings reporting buffalo	1669	10	387	44	336	298	194	202	1030	165	33	1228
Number of buffalo	5906	26	1514	235	984	846	818	571	3219	769	143	4131
Holdings reporting goat	254988	1226	47965	8648	52244	48186	33629	32961	167020	28185	1944	197149
Number of goat	706770	3028	118212	21658	135607	132962	96898	100482	465949	90744	7179	563872
Holdings reporting sheep	2079	12	378	48	401	357	297	295	1350	275	16	1641
Number of sheep	9051	29	1482	177	1696	1485	1335	1482	5998	1301	64	7363
Holdings reporting fowl	330511	1658	62123	11847	65882	61283	43422	43634	214221	37988	2674	254883
Number of fowl	2155192	8368	324599	63760	374131	387256	302082	329963	1393432	333825	31208	1758465
Holdings reporting duck	256272	1103	43478	8105	49358	48681	35291	36063	169393	31884	2309	203586
Number of duck	1106657	4337	163075	29871	187628	201497	156009	171969	717103	175822	16449	909374
Holdings reporting pigeon	44051	151	5369	995	6808	7877	6518	7544	28747	8118	671	37536
Number of pigeon	370390	1239	40159	7454	50566	61029	53876	66547	232018	81115	8405	321538
Holdings reporting taken loan												
Loan for crop production	70169	206	8040	1392	14012	15343	10695	10803	50853	9178	500	60531
Loan for pisciculture	4063	13	514	132	458	604	574	749	2385	899	120	3404
Lone for livestock	9349	68	2316	613	2519	1709	838	744	5810	511	31	6352
Loan for forestry	509	3	71	14	131	106	57	60	354	59	8	421
Loan for nursery	510	1	123	21	115	113	48	37	313	49	3	365
Loan for others	96983	2731	34735	6846	22227	13563	7247	5814	48851	3629	191	52671
Ownership & agricultural equipment												
Holdings reporting deep-tube well	3378	3	91	10	206	391	492	782	1871	1201	202	3274
Number of deep-tube wells	3765	3	107	11	220	431	533	869	2053	1361	230	3644
Holdings reporting shallow tube well	34493	37	553	77	1191	3530	5363	9277	19361	13148	1317	33826
Number of shallow tube wells	40351	47	681	79	1276	3744	5676	10198	20894	16382	2268	39544

TABLE D7 : BASIC CHARACTERISTICS OF HOLDINGS CLASSIFIED BY AREA SIZE FOR KHULNA DIVISION

Items	All holdings	(Area in acres)										
		Non-farm holdings			Farm holdings by area & size							
		With no operated area	With no cultivated area	With 0.01-0.04 cultivated area	Small					Medium	Large	Total farm holdings
					0.05-0.49 acre	0.50-0.99 acre	1.00-1.49 acre	1.50-2.49 acres	Total small	2.50-7.49 acres	7.50+ acres	
1	2	3	4	5	6	7	8	9	10	11	12	13
Holdings reporting low-lift pump	2853	2	120	12	106	275	417	693	1491	1085	143	2719
Number of low-lift pumps	3244	2	136	15	111	286	444	749	1590	1272	229	3091
Holdings reporting manual irrigation	2461	-	-	56	474	521	429	480	1904	458	43	2405
Holdings reporting tractor	185	-	15	5	15	18	24	32	89	61	15	165
Number of tractors	207	-	15	6	17	20	25	34	96	71	19	186
Holdings reporting power-tiller	3620	5	86	16	160	251	359	656	1426	1670	417	3513
Number of power-tillers	3804	5	90	17	165	267	375	691	1498	1757	437	3692
Holdings reporting thresher machine	36609	34	532	77	1340	3682	5407	9716	20145	14413	1408	35966
Number of thresher machines	38409	34	597	98	1505	3880	5634	10027	21046	15044	1590	37680
Holdings reporting seeder machine	588	-	18	1	43	95	91	136	365	191	13	569
Number of seeder machines	647	-	24	1	59	106	94	149	408	201	13	622
Holdings reporting other machine	288838	861	49263	10799	60591	55442	38499	38256	192788	32797	2330	227915
Number of other machines	1237693	3057	179369	38789	235884	238548	176344	184538	835314	168335	12829	1016478

TABLE D7 : BASIC CHARACTERISTICS OF HOLDINGS CLASSIFIED BY AREA SIZE FOR KHULNA DIVISION

Items	All holdings	(Area in acres)										
		Non-farm holdings			Farm holdings by area & size							
		With no operated area	With no cultivated area	With 0.01-0.04 cultivated area	Small					Medium	Large	Total farm holdings
					0.05-0.49 acre	0.50-0.99 acre	1.00-1.49 acre	1.50-2.49 acres	Total small	2.50-7.49 acres	7.50+ acres	
1	2	3	4	5	6	7	8	9	10	11	12	13

44 JHENAIDAH ZILA

Total number of holdings	385860	1521	119739	8006	61640	58692	45450	47305	213087	40672	2835	256594
Percentage	100.00	0.39	31.03	2.07	15.97	15.21	11.78	12.26	55.22	10.54	0.73	66.50
Male headed holdings	376606	1454	114756	7654	59989	57785	44928	46869	209571	40360	2811	252742
% of total holdings	97.60	95.60	95.84	95.60	97.32	98.45	98.85	99.08	98.35	99.23	99.15	98.50
Female headed holdings	9254	67	4983	352	1651	907	522	436	3516	312	24	3852
% of total holdings	2.40	4.41	4.16	4.40	2.68	1.55	1.15	0.92	1.65	0.77	0.85	1.50
Total population in dwelling HH	1683240	5626	472941	32122	250165	250017	202547	224498	927227	224170	21154	1172551
Male	867649	2804	237834	16024	127171	128602	105319	118399	479491	120133	11363	610987
Female	815591	2822	235107	16098	122994	121415	97228	106099	447736	104037	9791	561564
Total population engaged in agri. work	610356	1471	112572	9108	92099	102808	85936	98285	379128	99296	8781	487205
Male	373151	855	66804	5298	55379	62764	53004	61253	232400	62312	5482	300194
Female	237205	616	45768	3810	36720	40044	32932	37032	146728	36984	3299	187011
Owner holdings	243045	48	103849	7538	36658	26046	22125	22953	107782	21972	1856	131610
% of total holdings	62.99	3.16	86.73	94.15	59.47	44.38	48.68	48.52	50.58	54.02	65.47	51.29
Owner-cum-tenant holdings	122147	-	2886	251	22159	30948	22477	23887	99471	18563	976	119010
% of total holdings	31.66	-	2.41	3.14	35.95	52.73	49.45	50.50	46.68	45.64	34.43	46.38
Tenant holdings	20668	1473	13004	217	2823	1698	848	465	5834	137	3	5974
% of total holdings	5.36	96.84	10.86	2.71	4.58	2.89	1.87	0.98	2.74	0.34	0.11	2.33
Agri. Labour households	152857	815	52392	3886	34062	27962	15355	11579	88958	6454	352	95764
% of total holdings	39.61	53.58	43.76	48.54	55.26	47.64	33.78	24.48	41.75	15.87	12.42	37.32
Operated area	403986	-	14746	758	17985	41714	53969	90954	204622	153824	30036	388483
Average operated area per holding	1.05	-	0.12	0.09	0.29	0.71	1.19	1.92	0.96	3.78	10.59	1.51
Owned area	388852	71	31348	1605	20140	35246	47602	79171	182160	143585	30082	355828
% of operated area	96.25	-	212.59	211.78	111.98	84.50	88.20	87.05	89.02	93.34	100.15	91.59
Average area per holding	1.01	0.05	0.26	0.20	0.33	0.60	1.05	1.67	0.85	3.53	10.61	1.39

TABLE D7 : BASIC CHARACTERISTICS OF HOLDINGS CLASSIFIED BY AREA SIZE FOR KHULNA DIVISION

(Area in acres)

Items	All holdings	Non-farm holdings			Farm holdings by area & size							
		With no operated area	With no cultivated area	With 0.01-0.04 cultivated area	Small					Medium	Large	Total farm holdings
					0.05-0.49 acre	0.50-0.99 acre	1.00-1.49 acre	1.50-2.49 acres	Total small	2.50-7.49 acres	7.50+ acres	
1	2	3	4	5	6	7	8	9	10	11	12	13
Homestead area	29866	-	7247	350	3416	4242	3926	4776	16360	5308	602	22269
Average area per holding	0.08	-	0.06	0.04	0.06	0.07	0.09	0.10	0.08	0.13	0.21	0.09
Area under bamboo clump	7643	-	620	49	459	882	1114	1652	4106	2489	379	6974
Pond area (single owner)	5160	-	459	19	105	284	426	818	1633	2128	921	4682
Pond area (joint owner)	3482	-	302	25	122	309	426	754	1610	1267	279	3156
Net cropped area	342988	-	-	213	13630	35358	47212	81236	177437	138941	26397	342775
% of operated area	84.90	-	-	28.06	75.79	84.76	87.48	89.32	86.71	90.32	87.88	88.23
Area under permanent crops	25618	-	-	181	2463	2981	3507	5344	14296	9169	1972	25437
% of net cultivated area	7.47	-	-	85.18	18.07	8.43	7.43	6.58	8.06	6.60	7.47	7.42
Area under trees	24730	-	-	179	2408	2899	3390	5152	13850	8818	1884	24552
Area under flower cultivation	249	-	-	-	13	22	39	56	130	95	24	249
Area under nursery	638	-	-	2	41	60	78	136	316	256	64	636
Current fallow area	1250	-	-	1	31	89	138	282	540	541	168	1249
Temporary-crops net area	316120	-	-	30	11137	32288	43567	75610	162601	129231	24257	316089
% of cropped area	92.17	-	-	14.21	81.71	91.32	92.28	93.07	91.64	93.01	91.89	92.21
Area under permanent fallow	1316	-	128	11	64	129	157	263	613	457	107	1176
Area under pisciculture (non-pond)	544	-	14	-	11	28	49	71	159	199	171	530
Holdings reporting irrigation	204584	-	-	434	38715	48632	38744	40786	166877	34884	2389	204150
% of total holdings	53.02	-	-	5.42	62.81	82.86	85.25	86.22	78.31	85.77	84.27	79.56
Net irrigated area	260425	-	-	15	9287	27287	36685	62639	135899	105265	19246	260410
% of net cultivated area	75.93	-	-	7.13	68.14	77.17	77.70	77.11	76.59	75.76	72.91	75.97
% of temporary-crops net area	82.38	-	-	50.20	83.39	84.51	84.20	82.85	83.58	81.46	79.34	82.38

TABLE D7 : BASIC CHARACTERISTICS OF HOLDINGS CLASSIFIED BY AREA SIZE FOR KHULNA DIVISION

(Area in acres)												
Items	All holdings	Non-farm holdings			Farm holdings by area & size							
		With no operated area	With no cultivated area	With 0.01-0.04 cultivated area	Small					Medium	Large	Total farm holdings
					0.05-0.49 acre	0.50-0.99 acre	1.00-1.49 acre	1.50-2.49 acres	Total small	2.50-7.49 acres	7.50+ acres	
1	2	3	4	5	6	7	8	9	10	11	12	13
Livestock & poultry												
Holdings reporting cattle	210902	238	33857	2986	32114	38246	32299	36161	138820	32639	2362	173821
Number of cattle	525862	418	62911	5397	61405	84374	80433	102693	328905	116106	12125	457136
Holdings reporting buffalo	2333	6	449	28	345	433	319	393	1490	320	40	1850
Number of buffalo	6845	41	1240	77	1044	1371	907	1130	4452	921	114	5487
Holdings reporting goat	176959	281	35975	3207	28961	30633	24972	26805	111371	24328	1797	137496
Number of goat	483844	654	89543	7637	72820	81821	68724	78166	301531	77690	6789	386010
Holdings reporting sheep	1415	2	288	24	206	229	169	227	831	241	29	1101
Number of sheep	6594	3	1153	108	918	995	810	1149	3872	1297	161	5330
Holdings reporting fowl	211533	355	41318	3765	34251	37090	30363	32899	134603	29391	2101	166095
Number of fowl	1535600	1842	243893	21941	219800	260223	229342	266136	975501	267773	24650	1267924
Holdings reporting duck	115914	196	18949	1824	17343	19958	17127	19788	74216	19188	1541	94945
Number of duck	504258	808	72601	6679	66763	81676	73756	89904	312099	101163	10908	424170
Holdings reporting pigeon	23849	18	2549	257	2695	3567	3489	4814	14565	5891	569	21025
Number of pigeon	267162	137	24752	2242	26296	36721	37411	54548	154976	75952	9103	240031
Holdings reporting taken loan												
Loan for crop production	69424	133	8802	866	11119	13512	11235	12541	48407	10567	649	59623
Loan for pisciculture	928	1	283	48	129	120	88	118	455	109	32	596
Lone for livestock	5477	14	1658	165	1167	961	621	547	3296	328	16	3640
Loan for forestry	336	-	87	14	63	63	29	42	197	34	4	235
Loan for nursery	255	-	66	10	58	47	28	17	150	26	3	179
Loan for others	57961	207	23242	2303	11702	8246	5017	4192	29157	2887	165	32209
Ownership & agricultural equipment												
Holdings reporting deep-tube well	1759	2	47	3	69	141	260	484	954	681	72	1707
Number of deep-tube wells	1975	3	70	3	86	162	283	526	1057	751	91	1899
Holdings reporting shallow tube well	25693	3	452	38	657	1934	3719	7375	13685	10464	1051	25200
Number of shallow tube wells	29769	3	508	42	710	2024	3936	7883	14553	12797	1866	29216

TABLE D7 : BASIC CHARACTERISTICS OF HOLDINGS CLASSIFIED BY AREA SIZE FOR KHULNA DIVISION

(Area in acres)

Items	All holdings	Non-farm holdings			Farm holdings by area & size							
		With no operated area	With no cultivated area	With 0.01-0.04 cultivated area	Small					Medium	Large	Total farm holdings
					0.05-0.49 acre	0.50-0.99 acre	1.00-1.49 acre	1.50-2.49 acres	Total small	2.50-7.49 acres	7.50+ acres	
1	2	3	4	5	6	7	8	9	10	11	12	13
Holdings reporting low-lift pump	1345	-	23	1	41	80	145	354	620	613	88	1321
Number of low-lift pumps	1447	-	26	1	41	83	148	366	638	662	120	1420
Holdings reporting manual irrigation	1494	-	-	12	234	318	288	327	1167	305	10	1482
Holdings reporting tractor	115	-	3	1	6	9	5	23	43	51	17	111
Number of tractors	127	-	4	2	6	11	5	25	47	54	20	121
Holdings reporting power-tiller	4440	2	70	4	89	200	300	812	1401	2340	623	4364
Number of power-tillers	4623	2	73	4	95	204	314	833	1446	2431	667	4544
Holdings reporting thresher machine	32288	9	562	44	927	3169	5046	8981	18123	12324	1226	31673
Number of thresher machines	34193	11	683	50	1065	3435	5283	9351	19134	12921	1394	33449
Holdings reporting seeder machine	741	1	91	3	103	131	102	142	478	155	13	646
Number of seeder machines	1411	1	182	4	201	231	188	271	891	308	25	1224
Holdings reporting other machine	183997	342	33442	3704	31824	33319	26513	28309	119965	24770	1774	146509
Number of other machines	853589	1265	126484	13529	133338	154614	131177	147766	566895	135664	9752	712311

TABLE D7 : BASIC CHARACTERISTICS OF HOLDINGS CLASSIFIED BY AREA SIZE FOR KHULNA DIVISION

(Area in acres)												
Items	All holdings	Non-farm holdings			Farm holdings by area & size							
		With no operated area	With no cultivated area	With 0.01-0.04 cultivated area	Small					Medium	Large	Total farm holdings
					0.05-0.49 acre	0.50-0.99 acre	1.00-1.49 acre	1.50-2.49 acres	Total small	2.50-7.49 acres	7.50+ acres	
1	2	3	4	5	6	7	8	9	10	11	12	13
50 KUSHTIA ZILA												
Total number of holdings	432249	2553	172920	11560	73439	60124	42753	37437	213753	29188	2275	245216
Percentage	100.00	0.59	40.00	2.67	16.99	13.91	9.89	8.66	49.45	6.75	0.53	56.73
Male headed holdings	418016	2396	163867	10979	71228	59108	42199	37052	209587	28935	2252	240774
% of total holdings	96.71	93.85	94.76	94.97	96.99	98.31	98.70	98.97	98.05	99.13	98.99	98.19
Female headed holdings	14233	157	9053	581	2211	1016	554	385	4166	253	23	4442
% of total holdings	3.29	6.15	5.24	5.03	3.01	1.69	1.30	1.03	1.95	0.87	1.01	1.81
Total population in dwelling HH	1868717	9345	691348	49064	302171	258688	193078	181614	935551	165794	17615	1118960
Male	960082	4734	347049	24796	153827	133997	100983	96590	485397	88746	9360	583503
Female	908635	4611	344299	24268	148344	124691	92095	85024	450154	77048	8255	535457
Total population engaged in agri. work	391591	1247	86851	4772	68858	70461	54458	52954	246731	47367	4623	298721
Male	340338	1067	72737	3820	59519	61872	48254	46975	216620	42038	4056	262714
Female	51253	180	14114	952	9339	8589	6204	5979	30111	5329	567	36007
Owner holdings	265720	118	140989	10339	39410	23062	18942	16454	97868	15082	1324	114274
% of total holdings	61.47	4.62	81.53	89.44	53.66	38.36	44.31	43.95	45.79	51.67	58.20	46.60
Owner-cum-tenant holdings	125990	-	2941	404	29825	34711	22710	20542	107788	13918	939	122645
% of total holdings	29.15	-	1.70	3.49	40.61	57.73	53.12	54.87	50.43	47.68	41.27	50.02
Tenant holdings	40539	2435	28990	817	4204	2351	1101	441	8097	188	12	8297
% of total holdings	9.38	95.38	16.76	7.07	5.72	3.91	2.58	1.18	3.79	0.64	0.53	3.38
Agri. Labour households	152738	977	57139	2925	36155	27117	13864	8845	85981	5310	406	91697
% of total holdings	35.34	38.27	33.04	25.30	49.23	45.10	32.43	23.63	40.22	18.19	17.85	37.39
Operated area	335697	-	14012	1116	21005	42224	50640	71651	185520	110278	24771	320569
Average operated area per holding	0.78	-	0.08	0.10	0.29	0.70	1.18	1.91	0.87	3.78	10.89	1.31
Owned area	312865	112	30973	2461	20883	32221	41723	60330	155157	100789	23373	279319
% of operated area	93.20	-	221.05	220.51	99.42	76.31	82.39	84.20	83.63	91.40	94.35	87.13
Average area per holding	0.72	0.04	0.18	0.21	0.28	0.54	0.98	1.61	0.73	3.45	10.27	1.14

TABLE D7 : BASIC CHARACTERISTICS OF HOLDINGS CLASSIFIED BY AREA SIZE FOR KHULNA DIVISION

(Area in acres)

Items	All holdings	Non-farm holdings			Farm holdings by area & size							
		With no operated area	With no cultivated area	With 0.01-0.04 cultivated area	Small					Medium	Large	Total farm holdings
					0.05-0.49 acre	0.50-0.99 acre	1.00-1.49 acre	1.50-2.49 acres	Total small	2.50-7.49 acres	7.50+ acres	
1	2	3	4	5	6	7	8	9	10	11	12	13
Homestead area	31021	-	9387	548	4130	4480	3844	4007	16460	4129	497	21086
Average area per holding	0.07	-	0.05	0.05	0.06	0.07	0.09	0.11	0.08	0.14	0.22	0.09
Area under bamboo clump	8471	-	1071	74	604	1062	1235	1651	4552	2339	435	7326
Pond area (single owner)	4382	-	564	40	173	394	515	776	1858	1450	471	3779
Pond area (joint owner)	2194	-	243	26	123	252	306	445	1126	649	150	1925
Net cropped area	276024	-	-	297	15723	35417	43864	63054	158058	97156	20513	275727
% of operated area	82.22	-	-	26.62	74.85	83.88	86.62	88.00	85.20	88.10	82.81	86.01
Area under permanent crops	14700	-	-	239	2259	2211	2158	2880	9508	4085	868	14461
% of net cultivated area	5.33	-	-	80.34	14.37	6.24	4.92	4.57	6.02	4.20	4.23	5.24
Area under trees	13753	-	-	237	2146	2068	2017	2674	8905	3800	810	13516
Area under flower cultivation	645	-	-	1	87	98	95	145	426	183	35	644
Area under nursery	302	-	-	1	26	45	46	61	177	101	23	301
Current fallow area	2007	-	-	3	46	75	113	285	518	927	558	2004
Temporary-crops net area	259317	-	-	55	13419	33131	41593	59888	148031	92144	19087	259262
% of cropped area	93.95	-	-	18.54	85.34	93.55	94.82	94.98	93.66	94.84	93.05	94.03
Area under permanent fallow	3811	-	902	40	37	79	130	273	519	1288	1061	2868
Area under pisciculture (non-pond)	425	-	22	-	9	34	39	67	148	197	58	402
Holdings reporting irrigation	194142	-	-	759	47525	50218	36760	32514	167017	24616	1750	193383
% of total holdings	44.91	-	-	6.57	64.71	83.52	85.98	86.85	78.14	84.34	76.92	78.86
Net irrigated area	207521	-	-	22	11237	28400	35283	49503	124424	70341	12734	207499
% of net cultivated area	75.18	-	-	7.42	71.47	80.19	80.44	78.51	78.72	72.40	62.08	75.26
% of temporary-crops net area	80.03	-	-	40.03	83.74	85.72	84.83	82.66	84.05	76.34	66.72	80.03

TABLE D7 : BASIC CHARACTERISTICS OF HOLDINGS CLASSIFIED BY AREA SIZE FOR KHULNA DIVISION

(Area in acres)												
Items	All holdings	Non-farm holdings			Farm holdings by area & size							
		With no operated area	With no cultivated area	With 0.01-0.04 cultivated area	Small					Medium	Large	Total farm holdings
					0.05-0.49 acre	0.50-0.99 acre	1.00-1.49 acre	1.50-2.49 acres	Total small	2.50-7.49 acres	7.50+ acres	
1	2	3	4	5	6	7	8	9	10	11	12	13
Livestock & poultry												
Holdings reporting cattle	187415	366	38802	2763	33216	35387	27557	26143	122303	21436	1745	145484
Number of cattle	380644	554	62711	4517	55761	66440	58567	62780	243548	61852	7462	312862
Holdings reporting buffalo	3670	9	619	44	510	599	493	646	2248	641	109	2998
Number of buffalo	8874	21	1492	101	1145	1492	1117	1548	5302	1591	367	7260
Holdings reporting goat	185511	488	52394	3873	33676	31129	23181	21423	109409	17857	1490	128756
Number of goat	472358	1039	115930	8631	80391	79539	61959	61981	283870	57130	5758	346758
Holdings reporting sheep	1492	4	381	27	235	231	204	186	856	199	25	1080
Number of sheep	7358	13	1493	116	955	1195	1045	1065	4260	1276	200	5736
Holdings reporting fowl	213770	510	59228	4584	38230	36225	27367	25354	127176	20615	1657	149448
Number of fowl	1450082	2741	324473	25017	232524	248546	202138	205626	888834	189943	19074	1097851
Holdings reporting duck	59264	120	13233	1169	9415	10554	8483	8396	36848	7302	592	44742
Number of duck	243295	476	49247	4341	35804	40994	34868	37075	148741	36381	4109	189231
Holdings reporting pigeon	18388	19	3183	288	2442	2951	2732	3113	11238	3293	367	14898
Number of pigeon	211357	210	32498	3113	25233	31306	30165	38353	125057	44271	6208	175536
Holdings reporting taken loan												
Loan for crop production	54118	155	8561	493	9377	11177	8673	8425	37652	6745	512	44909
Loan for pisciculture	843	-	267	21	104	120	97	95	416	119	20	555
Lone for livestock	10027	27	3237	249	2262	1803	1032	832	5929	545	40	6514
Loan for forestry	274	-	68	7	76	40	36	29	181	16	2	199
Loan for nursery	291	1	142	6	50	32	23	24	129	12	1	142
Loan for others	88425	369	45218	3749	16552	10302	5621	3980	36455	2463	171	39089
Ownership & agricultural equipment												
Holdings reporting deep-tube well	1467	1	61	5	66	132	222	353	773	531	96	1400
Number of deep-tube wells	1738	1	68	5	79	146	248	407	880	647	137	1664
Holdings reporting shallow tube well	9944	2	415	92	451	903	1433	2495	5282	3626	527	9435
Number of shallow tube wells	12145	2	461	97	491	1006	1617	2871	5985	4659	941	11585

TABLE D7 : BASIC CHARACTERISTICS OF HOLDINGS CLASSIFIED BY AREA SIZE FOR KHULNA DIVISION

(Area in acres)

Items	All holdings	Non-farm holdings			Farm holdings by area & size							
		With no operated area	With no cultivated area	With 0.01-0.04 cultivated area	Small					Medium	Large	Total farm holdings
					0.05-0.49 acre	0.50-0.99 acre	1.00-1.49 acre	1.50-2.49 acres	Total small	2.50-7.49 acres	7.50+ acres	
1	2	3	4	5	6	7	8	9	10	11	12	13
Holdings reporting low-lift pump	1706	-	50	3	60	138	247	423	868	652	133	1653
Number of low-lift pumps	1993	-	55	3	65	150	267	466	948	789	198	1935
Holdings reporting manual irrigation	3825	-	-	248	712	729	684	759	2884	656	37	3577
Holdings reporting tractor	129	-	11	-	13	18	16	26	73	34	11	118
Number of tractors	139	-	11	-	16	20	17	26	79	35	14	128
Holdings reporting power-tiller	4881	2	158	8	204	379	526	929	2038	2158	517	4713
Number of power-tillers	5074	2	164	12	212	408	540	954	2114	2231	551	4896
Holdings reporting thresher machine	10972	2	373	28	485	1316	1868	2892	6561	3571	437	10569
Number of thresher machines	11985	2	487	46	575	1412	1994	3085	7066	3883	501	11450
Holdings reporting seeder machine	264	-	40	1	25	39	33	48	145	65	13	223
Number of seeder machines	401	-	60	2	48	67	53	60	228	91	20	339
Holdings reporting other machine	249294	576	65848	5177	48830	44080	31943	28543	153396	22516	1781	177693
Number of other machines	1086239	2075	226698	16629	193705	201831	158213	150201	703950	126393	10494	840837

TABLE D7 : BASIC CHARACTERISTICS OF HOLDINGS CLASSIFIED BY AREA SIZE FOR KHULNA DIVISION

(Area in acres)												
Items	All holdings	Non-farm holdings			Farm holdings by area & size							
		With no operated area	With no cultivated area	With 0.01-0.04 cultivated area	Small					Medium	Large	Total farm holdings
					0.05-0.49 acre	0.50-0.99 acre	1.00-1.49 acre	1.50-2.49 acres	Total small	2.50-7.49 acres	7.50+ acres	
1	2	3	4	5	6	7	8	9	10	11	12	13
55 MAGURA ZILA												
Total number of holdings	189589	906	37549	10935	34704	30727	23221	26984	115636	23283	1280	140199
Percentage	100.00	0.48	19.81	5.77	18.30	16.21	12.25	14.23	60.99	12.28	0.68	73.95
Male headed holdings	183526	826	35197	10163	33172	30111	22929	26750	112962	23104	1274	137340
% of total holdings	96.80	91.17	93.74	92.94	95.59	98.00	98.74	99.13	97.69	99.23	99.53	97.96
Female headed holdings	6063	80	2352	772	1532	616	292	234	2674	179	6	2859
% of total holdings	3.20	8.83	6.26	7.06	4.41	2.00	1.26	0.87	2.31	0.77	0.47	2.04
Total population in dwelling HH	913989	3304	155405	46116	153450	142606	114128	142148	552332	145564	11268	709164
Male	469072	1620	77507	22904	76886	72759	58987	74614	283246	77754	6041	367041
Female	444917	1684	77898	23212	76564	69847	55141	67534	269086	67810	5227	342123
Total population engaged in agri. work	315105	650	31886	10188	47692	55234	46039	58806	207771	60054	4556	272381
Male	189617	415	17931	5668	27179	32985	27986	36513	124663	38132	2808	165603
Female	125488	235	13955	4520	20513	22249	18053	22293	83108	21922	1748	106778
Owner holdings	111405	38	32149	10353	24122	12917	9115	10896	57050	10965	850	68865
% of total holdings	58.76	4.19	85.62	94.68	69.51	42.04	39.25	40.38	49.34	47.09	66.41	49.12
Owner-cum-tenant holdings	69876	-	562	197	9536	17161	13805	15912	56414	12273	430	69117
% of total holdings	36.86	-	1.50	1.80	27.48	55.85	59.45	58.97	48.79	52.71	33.59	49.30
Tenant holdings	8308	868	4838	385	1046	649	301	176	2172	45	-	2217
% of total holdings	4.38	95.81	12.88	3.52	3.01	2.11	1.30	0.65	1.88	0.19	-	1.58
Agri. Labour households	63254	350	13606	4415	15150	12726	7192	6046	41114	3614	155	44883
% of total holdings	33.36	38.63	36.24	40.37	43.65	41.42	30.97	22.41	35.55	15.52	12.11	32.01
Operated area	214165	-	3035	879	9284	21871	27674	51533	110362	86710	13179	210251
Average operated area per holding	1.13	-	0.08	0.08	0.27	0.71	1.19	1.91	0.95	3.72	10.30	1.50
Owned area	208744	34	10207	2544	16114	21935	24973	42637	105659	76869	13431	195959
% of operated area	97.47	-	336.29	289.30	173.57	100.29	90.24	82.74	95.74	88.65	101.91	93.20
Average area per holding	1.10	0.04	0.27	0.23	0.46	0.71	1.08	1.58	0.91	3.30	10.49	1.40

TABLE D7 : BASIC CHARACTERISTICS OF HOLDINGS CLASSIFIED BY AREA SIZE FOR KHULNA DIVISION

(Area in acres)

Items	All holdings	Non-farm holdings			Farm holdings by area & size							
		With no operated area	With no cultivated area	With 0.01-0.04 cultivated area	Small					Medium	Large	Total farm holdings
					0.05-0.49 acre	0.50-0.99 acre	1.00-1.49 acre	1.50-2.49 acres	Total small	2.50-7.49 acres	7.50+ acres	
1	2	3	4	5	6	7	8	9	10	11	12	13
Homestead area	13252	-	2203	443	1837	2023	1728	2273	7861	2531	215	10606
Average area per holding	0.07	-	0.06	0.04	0.05	0.07	0.07	0.08	0.07	0.11	0.17	0.08
Area under bamboo clump	2556	-	133	34	211	332	363	566	1472	796	120	2388
Pond area (single owner)	2924	-	129	33	138	294	333	591	1356	1060	346	2762
Pond area (joint owner)	1747	-	85	33	132	232	248	397	1009	561	59	1629
Net cropped area	188747	-	-	269	6814	18637	24578	46769	96797	79905	11777	188479
% of operated area	88.13	-	-	30.53	73.39	85.21	88.81	90.75	87.71	92.15	89.36	89.64
Area under permanent crops	18311	-	-	256	2364	2445	2388	3766	10962	6121	972	18056
% of net cultivated area	9.70	-	-	95.21	34.69	13.12	9.71	8.05	11.32	7.66	8.25	9.58
Area under trees	18049	-	-	255	2349	2419	2367	3718	10854	6010	930	17794
Area under flower cultivation	48	-	-	-	4	7	4	9	24	19	4	48
Area under nursery	214	-	-	-	11	19	16	38	84	92	37	214
Current fallow area	232	-	-	1	17	21	20	44	102	101	27	231
Temporary-crops net area	170205	-	-	12	4433	16170	22170	42960	85733	73683	10778	170193
% of cropped area	90.18	-	-	4.45	65.06	86.76	90.20	91.85	88.57	92.21	91.52	90.30
Area under permanent fallow	397	-	59	6	17	36	39	68	160	132	40	332
Area under pisciculture (non-pond)	410	-	25	-	4	19	21	61	105	210	70	385
Holdings reporting irrigation	111075	-	-	140	15855	25742	20922	25192	87711	22030	1194	110935
% of total holdings	58.59	-	-	1.28	45.69	83.78	90.10	93.36	75.85	94.62	93.28	79.13
Net irrigated area	143688	-	-	4	3760	14016	19056	36359	73191	61576	8917	143684
% of net cultivated area	76.13	-	-	1.48	55.18	75.21	77.53	77.74	75.61	77.06	75.72	76.23
% of temporary-crops net area	84.42	-	-	33.33	84.83	86.68	85.95	84.63	85.37	83.57	82.74	84.42

TABLE D7 : BASIC CHARACTERISTICS OF HOLDINGS CLASSIFIED BY AREA SIZE FOR KHULNA DIVISION

(Area in acres)												
Items	All holdings	Non-farm holdings			Farm holdings by area & size							
		With no operated area	With no cultivated area	With 0.01-0.04 cultivated area	Small					Medium	Large	Total farm holdings
					0.05-0.49 acre	0.50-0.99 acre	1.00-1.49 acre	1.50-2.49 acres	Total small	2.50-7.49 acres	7.50+ acres	
1	2	3	4	5	6	7	8	9	10	11	12	13
Livestock & poultry												
Holdings reporting cattle	112218	156	9962	3545	16631	20346	17549	22226	76752	20612	1191	98555
Number of cattle	273510	306	17481	5831	30415	42047	40957	59890	173309	70228	6355	249892
Holdings reporting buffalo	654	1	82	25	99	112	96	117	424	110	12	546
Number of buffalo	2112	1	194	57	314	256	336	560	1466	365	29	1860
Holdings reporting goat	80853	172	10398	3492	13960	14620	11534	13984	54098	12073	620	66791
Number of goat	207616	385	23317	7670	33030	36566	29846	38494	137936	36188	2120	176244
Holdings reporting sheep	439	1	43	16	53	77	66	78	274	100	5	379
Number of sheep	2168	2	192	51	254	454	356	315	1379	535	9	1923
Holdings reporting fowl	118596	280	14881	5464	20697	21015	16719	20351	78782	18156	1033	97971
Number of fowl	845002	1659	84095	30069	127644	141549	121148	160811	551152	164626	13401	729179
Holdings reporting duck	57120	80	5700	2034	8353	9859	8369	11028	37609	10996	701	49306
Number of duck	236589	336	20539	7205	30390	37570	33269	47636	148865	54871	4773	208509
Holdings reporting pigeon	16621	16	1068	383	1935	2447	2371	3605	10358	4455	341	15154
Number of pigeon	163364	145	9337	3250	16517	21748	22073	35739	96077	49579	4976	150632
Holdings reporting taken loan												
Loan for crop production	36772	32	2445	985	5126	7109	6159	7589	25983	6940	387	33310
Loan for pisciculture	736	-	140	80	140	110	78	93	421	87	8	516
Lone for livestock	3474	12	620	251	748	640	428	461	2277	302	12	2591
Loan for forestry	176	-	12	8	44	30	29	15	118	36	2	156
Loan for nursery	146	-	32	6	27	29	15	18	89	18	1	108
Loan for others	34413	175	8595	2983	7857	5764	3475	3294	20390	2176	94	22660
Ownership & agricultural equipment												
Holdings reporting deep-tube well	474	-	6	1	13	33	54	139	239	209	19	467
Number of deep-tube wells	547	-	6	1	14	38	64	153	269	248	23	540
Holdings reporting shallow tube well	14061	1	141	36	327	877	1578	3818	6600	6724	559	13883
Number of shallow tube wells	17111	1	171	39	370	947	1746	4258	7321	8526	1053	16900

TABLE D7 : BASIC CHARACTERISTICS OF HOLDINGS CLASSIFIED BY AREA SIZE FOR KHULNA DIVISION

(Area in acres)

Items	All holdings	Non-farm holdings			Farm holdings by area & size							
		With no operated area	With no cultivated area	With 0.01-0.04 cultivated area	Small					Medium	Large	Total farm holdings
					0.05-0.49 acre	0.50-0.99 acre	1.00-1.49 acre	1.50-2.49 acres	Total small	2.50-7.49 acres	7.50+ acres	
1	2	3	4	5	6	7	8	9	10	11	12	13
Holdings reporting low-lift pump	903	-	27	3	33	59	102	203	397	431	45	873
Number of low-lift pumps	1017	-	28	3	35	62	105	223	425	488	73	986
Holdings reporting manual irrigation	1086	-	-	19	111	203	177	300	791	258	18	1067
Holdings reporting tractor	28	-	-	-	2	2	2	3	9	17	2	28
Number of tractors	29	-	-	-	2	2	2	3	9	18	2	29
Holdings reporting power-tiller	2429	-	14	3	46	93	183	480	802	1332	278	2412
Number of power-tillers	2474	-	14	3	49	94	187	488	818	1356	283	2457
Holdings reporting thresher machine	27101	3	344	88	868	2550	3985	7632	15035	10856	775	26666
Number of thresher machines	28170	3	372	97	920	2665	4093	7878	15556	11255	887	27698
Holdings reporting seeder machine	109	-	3	-	7	11	19	32	69	32	5	106
Number of seeder machines	129	-	3	-	9	15	26	33	83	35	8	126
Holdings reporting other machine	119909	207	14239	5794	21512	21803	17056	20466	80837	17856	976	99669
Number of other machines	530961	618	47624	20095	80735	93166	79954	103346	357201	99546	5877	462624

TABLE D7 : BASIC CHARACTERISTICS OF HOLDINGS CLASSIFIED BY AREA SIZE FOR KHULNA DIVISION

Items	All holdings	(Area in acres)										
		Non-farm holdings			Farm holdings by area & size							
		With no operated area	With no cultivated area	With 0.01-0.04 cultivated area	Small					Medium	Large	Total farm holdings
					0.05-0.49 acre	0.50-0.99 acre	1.00-1.49 acre	1.50-2.49 acres	Total small	2.50-7.49 acres	7.50+ acres	
1	2	3	4	5	6	7	8	9	10	11	12	13

57 MEHERPUR ZILA

Total number of holdings	152544	676	38777	419	24283	27949	22197	20489	94918	16585	1169	112672
Percentage	100.00	0.44	25.42	0.27	15.92	18.32	14.55	13.43	62.22	10.87	0.77	73.86
Male headed holdings	145953	595	35102	384	23234	27230	21730	20160	92354	16362	1156	109872
% of total holdings	95.68	88.02	90.52	91.65	95.68	97.43	97.90	98.39	97.30	98.66	98.89	97.51
Female headed holdings	6591	81	3675	35	1049	719	467	329	2564	223	13	2800
% of total holdings	4.32	11.98	9.48	8.35	4.32	2.57	2.10	1.61	2.70	1.34	1.11	2.49
Total population in dwelling HH	621395	2170	138948	1566	89987	110513	92191	91785	384476	86050	8185	478711
Male	316249	1041	67782	761	45083	56311	47631	47902	196927	45402	4336	246665
Female	305146	1129	71166	805	44904	54202	44560	43883	187549	40648	3849	232046
Total population engaged in agri. work	183759	680	28668	367	27206	35545	30600	30665	124016	27683	2345	154044
Male	156209	478	23197	307	23168	30390	26151	26431	106140	24074	2013	132227
Female	27550	202	5471	60	4038	5155	4449	4234	17876	3609	332	21817
Owner holdings	85685	71	35248	382	10642	10122	9869	9550	40183	9008	793	49984
% of total holdings	56.17	10.50	90.90	91.17	43.82	36.22	44.46	46.61	42.33	54.31	67.84	44.36
Owner-cum-tenant holdings	59340	-	511	28	11980	16490	11718	10724	50912	7515	374	58801
% of total holdings	38.90	-	1.32	6.68	49.33	59.00	52.79	52.34	53.64	45.31	31.99	52.19
Tenant holdings	7519	605	3018	9	1661	1337	610	215	3823	62	2	3887
% of total holdings	4.93	89.50	7.78	2.15	6.84	4.78	2.75	1.05	4.03	0.37	0.17	3.45
Agri. Labour households	69138	402	18182	207	15647	16203	9378	5963	47191	3014	142	50347
% of total holdings	45.32	59.47	46.89	49.40	64.44	57.97	42.25	29.10	49.72	18.17	12.15	44.68
Operated area	171944	-	3148	54	7635	19648	26357	39539	93179	62461	13102	168743
Average operated area per holding	1.13	-	0.08	0.13	0.31	0.70	1.19	1.93	0.98	3.77	11.21	1.50
Owned area	154184	93	9755	172	6328	13323	20688	32756	73095	57867	13204	144165
% of operated area	89.67	-	309.87	320.29	82.88	67.81	78.49	82.85	78.45	92.64	100.77	85.43
Average area per holding	1.01	0.14	0.25	0.41	0.26	0.48	0.93	1.60	0.77	3.49	11.29	1.28

TABLE D7 : BASIC CHARACTERISTICS OF HOLDINGS CLASSIFIED BY AREA SIZE FOR KHULNA DIVISION

(Area in acres)												
Items	All holdings	Non-farm holdings			Farm holdings by area & size							
		With no operated area	With no cultivated area	With 0.01-0.04 cultivated area	Small					Medium	Large	Total farm holdings
					0.05-0.49 acre	0.50-0.99 acre	1.00-1.49 acre	1.50-2.49 acres	Total small	2.50-7.49 acres	7.50+ acres	
1	2	3	4	5	6	7	8	9	10	11	12	13
Homestead area	11771	-	2336	23	1257	1871	1786	2002	6915	2196	301	9413
Average area per holding	0.08	-	0.06	0.05	0.05	0.07	0.08	0.10	0.07	0.13	0.26	0.08
Area under bamboo clump	3661	-	196	6	106	305	467	793	1672	1460	327	3459
Pond area (single owner)	1648	-	110	2	12	48	108	224	392	788	356	1536
Pond area (joint owner)	672	-	71	2	7	29	54	122	211	265	123	599
Net cropped area	150741	-	-	13	6196	17221	23652	35777	82847	56358	11524	150729
% of operated area	87.67	-	-	23.49	81.15	87.65	89.74	90.49	88.91	90.23	87.95	89.32
Area under permanent crops	7429	-	-	8	258	529	795	1503	3085	3191	1145	7421
% of net cultivated area	4.93	-	-	65.79	4.16	3.07	3.36	4.20	3.72	5.66	9.93	4.92
Area under trees	7288	-	-	8	254	523	779	1478	3033	3122	1125	7280
Area under flower cultivation	62	-	-	-	1	4	8	12	24	27	11	62
Area under nursery	79	-	-	-	3	3	8	14	28	43	9	79
Current fallow area	181	-	-	-	6	8	17	33	65	82	35	181
Temporary-crops net area	143131	-	-	4	5932	16684	22840	34241	79697	53085	10344	143127
% of cropped area	94.95	-	-	33.89	95.74	96.88	96.57	95.71	96.20	94.19	89.77	94.96
Area under permanent fallow	184	-	27	-	2	7	12	24	45	94	18	157
Area under pisciculture (non-pond)	200	-	22	-	3	15	14	25	57	68	52	178
Holdings reporting irrigation	106446	-	-	89	21963	26635	21223	19636	89457	15811	1089	106357
% of total holdings	69.78	-	-	21.24	90.45	95.30	95.61	95.84	94.25	95.33	93.16	94.40
Net irrigated area	135953	-	-	3	5668	16064	21915	32687	76333	50149	9469	135950
% of net cultivated area	90.19	-	-	24.05	91.48	93.28	92.65	91.36	92.14	88.98	82.17	90.20
% of temporary-crops net area	94.99	-	-	70.96	95.55	96.28	95.95	95.46	95.78	94.47	91.53	94.99

TABLE D7 : BASIC CHARACTERISTICS OF HOLDINGS CLASSIFIED BY AREA SIZE FOR KHULNA DIVISION

(Area in acres)												
Items	All holdings	Non-farm holdings			Farm holdings by area & size							
		With no operated area	With no cultivated area	With 0.01-0.04 cultivated area	Small					Medium	Large	Total farm holdings
					0.05-0.49 acre	0.50-0.99 acre	1.00-1.49 acre	1.50-2.49 acres	Total small	2.50-7.49 acres	7.50+ acres	
1	2	3	4	5	6	7	8	9	10	11	12	13
Livestock & poultry												
Holdings reporting cattle	67851	94	8574	131	9863	14006	12260	11907	48036	10237	779	59052
Number of cattle	138107	183	14265	244	16066	25539	24585	26891	93081	27258	3076	123415
Holdings reporting buffalo	1518	1	167	4	164	275	253	333	1025	290	31	1346
Number of buffalo	4091	7	489	23	577	678	604	876	2735	757	80	3572
Holdings reporting goat	87450	210	15594	216	13363	17032	14249	14039	58683	11877	870	71430
Number of goat	269894	577	41152	602	36589	49972	44509	47743	178813	44565	4185	227563
Holdings reporting sheep	942	1	158	2	126	187	141	151	605	162	14	781
Number of sheep	4662	2	658	10	630	873	873	704	3080	804	108	3992
Holdings reporting fowl	83958	191	15164	217	12717	16243	13880	13454	56294	11269	823	68386
Number of fowl	639960	1199	99733	1485	86139	118122	109251	111509	425021	103427	9095	537543
Holdings reporting duck	53743	115	8090	119	7617	10594	9415	9403	37029	7851	539	45419
Number of duck	301331	580	39726	522	37420	55683	53533	56746	203382	52894	4227	260503
Holdings reporting pigeon	10185	15	1199	27	1182	1723	1704	1988	6597	2145	202	8944
Number of pigeon	118013	227	12787	266	11858	17784	19014	23369	72025	29335	3373	104733
Holdings reporting taken loan												
Loan for crop production	29137	56	3063	60	4654	6471	5357	5106	21588	4117	253	25958
Loan for pisciculture	264	-	56	2	29	44	32	43	148	47	11	206
Lone for livestock	3334	12	927	8	716	698	414	309	2137	243	7	2387
Loan for forestry	62	-	12	-	7	18	8	13	46	3	1	50
Loan for nursery	86	-	17	-	15	15	19	10	59	9	1	69
Loan for others	18104	62	6809	77	3466	3110	1994	1534	10104	995	57	11156
Ownership & agricultural equipment												
Holdings reporting deep-tube well	1156	1	26	-	57	120	199	264	640	435	54	1129
Number of deep-tube wells	1292	1	30	-	58	124	204	288	674	517	70	1261
Holdings reporting shallow tube well	16056	2	281	6	401	1565	2965	4784	9715	5519	533	15767
Number of shallow tube wells	19171	2	323	7	425	1685	3186	5303	10599	7227	1013	18839

TABLE D7 : BASIC CHARACTERISTICS OF HOLDINGS CLASSIFIED BY AREA SIZE FOR KHULNA DIVISION

(Area in acres)

Items	All holdings	Non-farm holdings			Farm holdings by area & size							
		With no operated area	With no cultivated area	With 0.01-0.04 cultivated area	Small					Medium 2.50-7.49 acres	Large 7.50+ acres	Total farm holdings
					0.05-0.49 acre	0.50-0.99 acre	1.00-1.49 acre	1.50-2.49 acres	Total smal			
1	2	3	4	5	6	7	8	9	10	11	12	13
Holdings reporting low-lift pump	555	-	15	-	19	63	77	139	298	216	26	540
Number of low-lift pumps	658	-	16	-	22	74	91	164	351	259	32	642
Holdings reporting manual irrigation	204	-	-	15	47	21	36	37	141	45	3	189
Holdings reporting tractor	91	-	3	-	4	5	12	16	37	36	15	88
Number of tractors	110	-	4	-	5	5	15	19	44	42	20	106
Holdings reporting power-tiller	3223	2	110	4	80	183	307	605	1175	1593	339	3107
Number of power-tillers	3363	2	112	4	82	190	320	624	1216	1670	359	3245
Holdings reporting thresher machine	6097	2	233	4	379	844	1030	1465	3718	1900	240	5858
Number of thresher machines	6599	2	255	5	414	919	1131	1553	4017	2042	278	6337
Holdings reporting seeder machine	68	-	6	-	7	7	15	14	43	18	1	62
Number of seeder machines	87	-	7	-	10	8	25	18	61	18	1	80
Holdings reporting other machine	94264	244	15769	193	15947	19451	15513	14581	65492	11759	807	78058
Number of other machines	391679	858	54751	730	59540	79843	67850	67297	274530	56782	4028	335340

TABLE D7 : BASIC CHARACTERISTICS OF HOLDINGS CLASSIFIED BY AREA SIZE FOR KHULNA DIVISION

Items	All holdings	(Area in acres)										
		Non-farm holdings			Farm holdings by area & size							
		With no operated area	With no cultivated area	With 0.01-0.04 cultivated area	Small					Medium	Large	Total farm holdings
					0.05-0.49 acre	0.50-0.99 acre	1.00-1.49 acre	1.50-2.49 acres	Total small	2.50-7.49 acres	7.50+ acres	
1	2	3	4	5	6	7	8	9	10	11	12	13
65 NARAIL ZILA												
Total number of holdings	151052	433	32544	8543	25337	22505	18259	21913	88014	20522	996	109532
Percentage	100.00	0.29	21.54	5.66	16.77	14.90	12.09	14.51	58.27	13.59	0.66	72.51
Male headed holdings	145029	401	30225	7842	23888	21851	17900	21608	85247	20323	991	106561
% of total holdings	96.01	92.61	92.87	91.79	94.28	97.09	98.03	98.61	96.86	99.03	99.50	97.29
Female headed holdings	6023	32	2319	701	1449	654	359	305	2767	199	5	2971
% of total holdings	3.99	7.39	7.13	8.21	5.72	2.91	1.97	1.39	3.14	0.97	0.50	2.71
Total population in dwelling HH	733934	1772	137546	37382	114605	105841	90083	115189	425718	123628	7888	557234
Male	375102	895	68444	18438	57313	53896	46443	59988	217640	65465	4220	287325
Female	358832	877	69102	18944	57292	51945	43640	55201	208078	58163	3668	269909
Total population engaged in agri. work	250504	301	25605	7240	31808	40849	37191	50059	159907	54119	3332	217358
Male	142169	201	14154	3783	17380	22887	21131	28814	90212	31881	1938	124031
Female	108335	100	11451	3457	14428	17962	16060	21245	69695	22238	1394	93327
Owner holdings	92121	36	27587	8066	19892	10682	7744	8801	47119	8713	600	56432
% of total holdings	60.99	8.31	84.77	94.42	78.51	47.47	42.41	40.16	53.54	42.46	60.24	51.52
Owner-cum-tenant holdings	51211	-	450	121	4597	11081	10094	12808	38580	11665	395	50640
% of total holdings	33.90	-	1.38	1.42	18.14	49.24	55.28	58.45	43.83	56.84	39.66	46.23
Tenant holdings	7720	397	4507	356	848	742	421	304	2315	144	1	2460
% of total holdings	5.11	91.69	13.85	4.17	3.35	3.30	2.31	1.39	2.63	0.70	0.10	2.25
Agri. Labour households	47722	194	10585	2705	9368	9005	6138	5786	30297	3787	154	34238
% of total holdings	31.59	44.80	32.53	31.66	36.97	40.01	33.62	26.40	34.42	18.45	15.46	31.26
Operated area	177020	-	3810	811	6800	15964	21534	41953	86251	75786	10362	172398
Average operated area per holding	1.17	-	0.12	0.09	0.27	0.71	1.18	1.91	0.98	3.69	10.40	1.57
Owned area	174644	47	11608	3107	14477	17591	20892	34556	87515	62583	9783	159881
% of operated area	98.66	-	304.64	383.02	212.90	110.19	97.02	82.37	101.47	82.58	94.41	92.74
Average area per holding	1.16	0.11	0.36	0.36	0.57	0.78	1.14	1.58	0.99	3.05	9.82	1.46

TABLE D7 : BASIC CHARACTERISTICS OF HOLDINGS CLASSIFIED BY AREA SIZE FOR KHULNA DIVISION

Items	All holdings	(Area in acres)										
		Non-farm holdings			Farm holdings by area & size							
		With no operated area	With no cultivated area	With 0.01-0.04 cultivated area	Small					Medium	Large	Total farm holdings
					0.05-0.49 acre	0.50-0.99 acre	1.00-1.49 acre	1.50-2.49 acres	Total small	2.50-7.49 acres	7.50+ acres	
1	2	3	4	5	6	7	8	9	10	11	12	13
Homestead area	12152	-	2182	414	1576	1711	1550	2085	6922	2443	190	9555
Average area per holding	0.08	-	0.07	0.05	0.06	0.08	0.08	0.10	0.08	0.12	0.19	0.09
Area under bamboo clump	3150	-	243	42	201	369	414	670	1653	1048	164	2865
Pond area (single owner)	3241	-	205	54	187	344	408	686	1625	1205	153	2983
Pond area (joint owner)	1381	-	82	38	95	154	184	307	741	470	50	1261
Net cropped area	152340	-	-	211	4670	13187	18701	37490	74048	68871	9209	152129
% of operated area	86.06	-	-	26.00	68.67	82.60	86.85	89.36	85.85	90.88	88.88	88.24
Area under permanent crops	14346	-	-	193	1882	2001	1941	3061	8885	4594	673	14152
% of net cultivated area	9.42	-	-	91.57	40.30	15.17	10.38	8.16	12.00	6.67	7.31	9.30
Area under trees	14159	-	-	192	1866	1979	1917	3019	8780	4526	661	13967
Area under flower cultivation	102	-	-	-	8	12	17	26	63	34	4	102
Area under nursery	84	-	-	1	8	10	8	16	41	33	9	83
Current fallow area	797	-	-	1	24	52	72	166	314	391	90	796
Temporary-crops net area	137197	-	-	16	2763	11134	16688	34263	64849	63886	8446	137181
% of cropped area	90.06	-	-	7.75	59.18	84.43	89.24	91.39	87.58	92.76	91.71	90.17
Area under permanent fallow	405	-	14	5	10	27	38	79	154	189	43	386
Area under pisciculture (non-pond)	1091	-	29	3	5	36	76	203	321	599	139	1059
Holdings reporting irrigation	73870	-	-	129	7850	15286	14168	18202	55506	17386	849	73741
% of total holdings	48.90	-	-	1.51	30.98	67.92	77.59	83.06	63.06	84.72	85.24	67.32
Net irrigated area	80068	-	-	3	1857	7628	10951	20824	41260	34592	4213	80065
% of net cultivated area	52.56	-	-	1.23	39.77	57.85	58.55	55.54	55.72	50.23	45.75	52.63
% of temporary-crops net area	58.36	-	-	15.84	67.20	68.51	65.62	60.78	63.62	54.15	49.89	58.36

TABLE D7 : BASIC CHARACTERISTICS OF HOLDINGS CLASSIFIED BY AREA SIZE FOR KHULNA DIVISION

(Area in acres)												
Items	All holdings	Non-farm holdings			Farm holdings by area & size							
		With no operated area	With no cultivated area	With 0.01-0.04 cultivated area	Small					Medium	Large	Total farm holdings
					0.05-0.49 acre	0.50-0.99 acre	1.00-1.49 acre	1.50-2.49 acres	Total small	2.50-7.49 acres	7.50+ acres	
1	2	3	4	5	6	7	8	9	10	11	12	13
Livestock & poultry												
Holdings reporting cattle	79877	77	6919	2234	10169	13152	12518	16768	52607	17173	867	70647
Number of cattle	194195	167	13107	4092	19803	27584	28659	43045	119091	54058	3680	176829
Holdings reporting buffalo	384	-	56	16	71	49	60	50	230	73	9	312
Number of buffalo	1388	-	202	33	257	136	285	136	814	303	36	1153
Holdings reporting goat	37755	43	4972	1736	6100	6205	5300	6655	24260	6453	291	31004
Number of goat	96840	89	12244	4089	14930	15422	13606	17499	61457	17990	971	80418
Holdings reporting sheep	637	-	59	18	75	83	87	160	405	145	10	560
Number of sheep	2707	-	363	59	425	318	389	606	1738	505	42	2285
Holdings reporting fowl	91083	126	12512	4538	14782	14727	12616	15788	57913	15249	745	73907
Number of fowl	611144	838	70244	26844	89843	93525	84275	113697	381340	124482	7396	513218
Holdings reporting duck	55391	72	6116	2452	7878	8684	8070	10618	35250	10923	578	46751
Number of duck	260048	309	25337	9521	32445	37481	37076	52271	159273	61494	4114	224881
Holdings reporting pigeon	12705	11	1066	471	1582	1841	1742	2542	7707	3227	223	11157
Number of pigeon	99072	61	7826	3480	11465	13021	12671	20107	57264	28070	2371	87705
Holdings reporting taken loan												
Loan for crop production	21292	42	1418	481	2445	3861	3598	4722	14626	4515	210	19351
Loan for pisciculture	963	1	172	95	126	99	88	144	457	215	23	695
Lone for livestock	1818	7	257	137	322	297	270	278	1167	247	3	1417
Loan for forestry	98	-	12	8	26	16	14	9	65	11	2	78
Loan for nursery	75	1	11	4	14	11	9	15	49	10	-	59
Loan for others	19791	44	5011	1741	4234	3069	2019	2162	11484	1471	40	12995
Ownership & agricultural equipment												
Holdings reporting deep-tube well	640	-	8	3	20	50	80	166	316	283	30	629
Number of deep-tube wells	710	-	9	4	20	53	84	177	334	323	40	697
Holdings reporting shallow tube well	8071	2	130	25	175	468	916	2111	3670	3921	323	7914
Number of shallow tube wells	9503	2	156	26	186	494	989	2343	4012	4761	546	9319

TABLE D7 : BASIC CHARACTERISTICS OF HOLDINGS CLASSIFIED BY AREA SIZE FOR KHULNA DIVISION

(Area in acres)

Items	All holdings	Non-farm holdings			Farm holdings by area & size							
		With no operated area	With no cultivated area	With 0.01-0.04 cultivated area	Small					Medium	Large	Total farm holdings
					0.05-0.49 acre	0.50-0.99 acre	1.00-1.49 acre	1.50-2.49 acres	Total small	2.50-7.49 acres	7.50+ acres	
1	2	3	4	5	6	7	8	9	10	11	12	13
Holdings reporting low-lift pump	1816	1	22	3	39	86	186	488	799	903	88	1790
Number of low-lift pumps	2100	1	30	4	39	92	203	524	858	1070	137	2065
Holdings reporting manual irrigation	983	-	-	86	174	156	132	190	652	222	23	897
Holdings reporting tractor	93	-	2	-	4	-	6	22	32	52	7	91
Number of tractors	99	-	2	-	4	-	7	22	33	56	8	97
Holdings reporting power-tiller	1235	1	39	11	47	63	115	233	458	623	103	1184
Number of power-tillers	1279	1	40	11	48	67	116	239	470	647	110	1227
Holdings reporting thresher machine	14855	6	238	68	490	1217	1991	4129	7827	6265	451	14543
Number of thresher machines	15344	8	265	72	502	1278	2051	4236	8067	6447	485	14999
Holdings reporting seeder machine	89	-	-	1	3	14	5	27	49	36	3	88
Number of seeder machines	98	-	-	1	3	18	8	27	56	38	3	97
Holdings reporting other machine	67569	51	6620	2669	10628	12072	10164	12809	45673	11925	631	58229
Number of other machines	258909	145	19882	7569	33436	43628	40145	54650	171859	56292	3162	231313

TABLE D8 : CROP AREA OF FARM HOLDINGS CLASSIFIED BY AREA SIZE FOR KHULNA DIVISION

Items	Total farm holdings	(Area in acres)							
		Farm holdings							
		Small					Medium		Large
		0.05-0.49 acre	0.50-0.99 acre	1.00-1.49 acre	1.50-2.49 acres	Total small	2.50-4.99 acres	5.00-7.49 acres	7.50+ acres
1	2	3	4	5	6	7	8	9	10

KHULNA DIVISION

TOTAL									
Number of farm holdings	2104930	593484	469401	348221	351123	1762229	254772	58521	29408
Operated area	3114719	161853	328426	411762	671656	1573697	848566	342123	350333
Temporary-crops net area	2372604	87462	239450	318540	532681	1178132	675924	268273	250274
% of operated area	76.17	54.04	72.91	77.36	79.31	74.86	79.65	78.41	71.44
Temporary-crops gross area	3978595	165381	448794	578716	925981	2118871	1109033	413289	337402
Intensity of cropping (%)	167.69	189.09	187.43	181.68	173.83	179.85	164.08	154.06	134.81
Area under cereals									
Rice local aus	193550	7349	20817	28295	46381	102843	56338	19879	14489
Rice HYV aus	227239	11939	30441	36427	53837	132645	59692	20948	13955
Total aus	420789	19289	51259	64722	100218	235488	116030	40827	28445
Rice local broadcast aman	120062	3256	10716	15487	28474	57933	38314	13688	10127
Rice local transplant aman	452352	12902	38566	52573	89896	193937	125550	59410	73454
Rice HYV aman	596711	26694	70902	88020	136418	322033	160743	61243	52692
Total aman	1169125	42852	120184	156079	254788	573903	324608	134341	136273
Rice local boro	172506	7503	20393	25688	40919	94503	48180	17098	12724
Rice hybrid boro	331177	11172	35286	46955	79824	173236	97160	34482	26299
Rice HYV boro	583200	28666	73840	89119	136862	328487	157379	55715	41619
Total boro	1086883	47341	129519	161762	257605	596227	302719	107294	80643
Wheat	118968	5447	14709	19193	29241	68590	32235	11022	7121
Local maize (bhutta)	23173	1309	3106	3922	5542	13879	5925	2029	1340
Hybrid maize (bhutta)	99623	4474	12470	16564	24620	58128	26394	9284	5818
Barley	309	13	29	43	79	164	73	37	35
Oat (jab)	607	26	49	71	130	276	164	108	60
Great millet (joar)	924	61	160	140	232	593	204	70	56
Pearl millet (bajra)	2481	160	381	469	565	1575	486	214	207
Caon millet (cheena)	392	20	29	47	99	194	95	60	43
Italian millet (kaun)	226	7	19	26	58	109	64	26	27
Other cereals	848	26	42	87	259	413	205	77	153
Total minor cereals	128583	6095	16283	21369	31584	75331	33610	11904	7738

TABLE D8 : CROP AREA OF FARM HOLDINGS CLASSIFIED BY AREA SIZE FOR KHULNA DIVISION

Items	Total farm holdings	(Area in acres)							
		Farm holdings							
		Small					Medium		Large
		0.05-0.49 acre	0.50-0.99 acre	1.00-1.49 acre	1.50-2.49 acres	Total small	2.50-4.99 acres	5.00-7.49 acres	7.50+ acres
1	2	3	4	5	6	7	8	9	10

Area under pulses

Gram (chhola)	9108	208	706	1059	2139	4111	2957	1163	877
Pigeon pea (arhar)	294	17	24	34	71	146	73	29	47
Lentil (musur)	78833	2054	6943	10267	18722	37987	24682	9434	6731
Pea (motor)	1024	24	71	105	242	442	359	103	120
Green gram (mug)	34666	1497	4209	5426	8361	19494	9518	3446	2208
Black gram (maskalai)	20363	840	2225	2894	4713	10672	5844	2215	1632
Chickling vetch (khesari)	54511	1395	4489	6682	12925	25491	18221	6577	4222
Gari kalai	561	33	57	72	125	287	168	68	38
Felon	264	9	26	30	54	118	105	19	22
Other pulses	727	33	58	90	149	330	254	75	68
Total pulses	200351	6109	18808	26659	47501	99077	62183	23128	15963

Area under oil seeds

Rape (sarisha)	89562	3178	9423	12590	21571	46761	26576	9691	6534
Mustard (rai)	644	25	58	95	150	328	205	60	51
Sesamum (till)	22764	643	2089	2944	5352	11028	7163	2819	1754
Linseed (tishi)	588	16	40	64	151	270	182	68	68
Ground-nut (cheena badam)	4906	124	361	526	976	1988	1449	768	701
Verenda	169	10	14	17	30	72	59	16	21
Bazra	137	10	14	18	23	65	49	14	9
Castor (rer)	139	5	10	22	32	69	39	21	9
Sunflower (surjya mukhi)	110	2	6	10	16	34	29	12	36
Kusum	88	3	4	8	18	33	22	12	21
Soyabean	153	2	13	21	29	65	50	11	27
Other oil seeds	685	21	83	121	167	392	201	55	38
Total oil seeds	119945	4039	12113	16435	28517	61104	36025	13548	9268

Area under cash crop

Jute	278078	11228	33085	43832	70094	158238	78734	25630	15476
Mesta	381	23	34	39	76	172	118	42	49
Sunhemp (shon)	328	18	41	52	64	175	95	33	25
Cotton	1884	84	355	341	441	1221	410	135	117
Sugarcane	34864	774	2479	3913	7391	14557	10890	5020	4396
Tobacco	28674	929	3723	5645	7511	17808	7434	2204	1229
Other cash crops	781	47	92	115	181	435	184	85	77
Total cash crop	344990	13103	39809	53937	85758	192607	97865	33149	21370

TABLE D8 : CROP AREA OF FARM HOLDINGS CLASSIFIED BY AREA SIZE FOR KHULNA DIVISION

Items	Total farm holdings	(Area in acres)							
		Farm holdings							
		Small					Medium		Large
		0.05-0.49 acre	0.50-0.99 acre	1.00-1.49 acre	1.50-2.49 acres	Total small	2.50-4.99 acres	5.00-7.49 acres	7.50+ acres
1	2	3	4	5	6	7	8	9	10

Area under vegetables

Potato (aloo)	32487	2239	3788	4652	6895	17573	8274	3459	3181
Sweet potato (mistli aloo)	6050	333	656	887	1350	3225	1668	657	499
Arum (kachu)	9315	478	1070	1438	2270	5255	2516	890	655
Owl arum	1676	108	204	264	438	1015	418	125	118
Brinjal (begun)	30059	2510	4122	4732	6950	18314	7369	2541	1835
Pumpkin (mistikumra)	22840	1259	2414	3306	5196	12175	6371	2491	1802
White gourd (chalkumra)	728	21	85	123	180	409	185	83	52
Cabbage (bandha kopy)	1678	66	205	258	379	907	468	171	132
Cauli flower (phul kopy)	2442	71	229	321	544	1166	735	257	284
Knolkhol (owl kopy)	628	45	77	84	147	352	154	73	49
Water gourd (lau)	6324	512	767	915	1446	3640	1625	558	500
Tomato	9268	670	1105	1346	2023	5144	2400	979	745
Raddish (mula)	670	39	90	117	155	400	171	54	45
Bean (shim)	11637	977	2015	2135	2813	7941	2563	730	404
Parbal (patal)	17783	1027	2427	2954	4456	10864	4656	1443	819
Lady's finger (dherosh)	991	55	118	146	223	542	292	86	71
Dhundal	142	7	14	22	39	81	31	18	13
Ribbed gourd (jhinga)	645	27	80	101	142	350	180	73	42
Cucumber (shasha)	7150	464	1086	1228	1777	4555	1683	583	329
Khirai	205	6	24	35	58	123	58	15	9
Danta shak	485	54	71	72	105	301	123	37	23
Lal shak	865	74	99	130	190	494	243	72	56
Palang shak	216	19	27	23	44	113	44	27	33
Indian spinach (pui shak)	819	77	105	110	204	497	214	64	44
Lobry (barbati)	391	19	46	62	81	208	115	49	19
Bitter gourd (karala)	1470	56	154	220	353	783	436	147	104
Chichinga	402	15	40	56	119	230	120	32	19
Carrot (gajar)	57	2	9	8	14	33	13	6	5
Kakrol	391	21	50	73	104	248	102	22	20
Turnip (shalgam)	58	3	8	13	9	33	18	2	5
Other vegetables	543	28	63	90	126	307	145	52	39
Total vegetables	168414	11282	21248	25919	38830	97278	43388	15796	11952

TABLE D8 : CROP AREA OF FARM HOLDINGS CLASSIFIED BY AREA SIZE FOR KHULNA DIVISION

(Area in acres)

Items	Total farm holdings	Farm holdings							
		Small					Medium		Large
		0.05-0.49	0.50-0.99	1.00-1.49	1.50-2.49	Total small	2.50-4.99	5.00-7.49	7.50+
		acre	acre	acre	acres		acres	acres	acres
1	2	3	4	5	6	7	8	9	10
Area under fruits									
Banana	38754	1494	3662	5032	8981	19168	11379	4586	3621
Papaya	1701	26	96	151	330	603	544	300	254
Water melon	1873	62	169	271	479	981	522	186	185
Melon (bangi)	330	17	28	43	67	154	118	42	16
Pine apple	244	15	27	27	44	113	57	23	52
Other temporary fruits	304	10	33	45	58	146	73	55	29
Total fruits	43207	1624	4014	5569	9958	21165	12693	5192	4157
Area under spices									
Chilies (marich)	37930	2249	5158	6418	9385	23210	9638	3115	1967
Onion (penaj)	32099	1364	3824	5115	8032	18335	9035	2869	1860
Garlic (rasun)	12153	366	1122	1704	3034	6225	3615	1396	916
Turmeric (halud)	9707	580	1081	1326	2183	5170	2612	996	929
Coriander seed (dhanja)	3120	75	325	464	864	1727	927	266	200
Ginger (ada)	1435	73	150	221	337	782	415	107	131
Black cumin seed (kalajira)	833	75	138	152	211	577	182	49	26
Ani seed (mauri)	577	23	51	72	137	282	178	63	53
Other spices	289	14	32	44	66	156	81	26	27
Total spices	98142	4819	11881	15516	24248	56464	26682	8886	6109
Fodder	168	6	20	21	35	82	51	16	20
Fuel (dhancha)	221	19	16	34	56	125	60	12	23
Seed bed	78810	3356	8932	11501	17641	41430	20884	8175	8320

TABLE D8 : CROP AREA OF FARM HOLDINGS CLASSIFIED BY AREA SIZE FOR KHULNA DIVISION

Items	Total farm holdings	(Area in acres)							
		Farm holdings							
		Small					Medium		Large
		0.05-0.49 acre	0.50-0.99 acre	1.00-1.49 acre	1.50-2.49 acres	Total small	2.50-4.99 acres	5.00-7.49 acres	7.50+ acres
1	2	3	4	5	6	7	8	9	10

01 BAGERHAT ZILA

Number of farm holdings	232617	78042	43181	32246	35410	188879	29831	8486	5421
Operated area	369294	18644	28956	37326	66954	151880	99462	49470	68482
Temporary-crops net area	249791	4825	15624	23955	46082	90487	71536	36709	51058
% of operated area	67.64	25.88	53.96	64.18	68.83	59.58	71.92	74.20	74.56
Temporary-crops gross area	301188	5754	20094	30949	58434	115231	87812	43165	54981
Intensity of cropping (%)	120.58	119.24	128.61	129.19	126.80	127.34	122.75	117.59	107.68

Area under cereals

Rice local aus	17953	360	1515	2292	4041	8208	5424	2284	2036
Rice HYV aus	3088	37	224	335	703	1299	991	351	447
Total aus	21041	396	1739	2628	4744	9507	6416	2634	2483
Rice local broadcast aman	16505	262	1044	1635	3139	6080	5085	2533	2807
Rice local transplant aman	121433	1656	5995	9729	18785	36165	33216	19897	32155
Rice HYV aman	6409	101	399	608	1230	2338	1803	981	1288
Total aman	144348	2019	7437	11972	23154	44583	40104	23411	36250
Rice local boro	22519	384	1742	2597	5158	9882	6973	2968	2695
Rice hybrid boro	43310	681	3457	5483	10373	19995	13559	5296	4461
Rice HYV boro	14835	244	1131	1724	3420	6519	4584	1810	1923
Total boro	80664	1309	6331	9803	18952	36395	25116	10074	9079
Wheat	489	11	39	67	119	236	117	66	70
Local maize (bhutta)	153	8	17	27	36	87	33	15	18
Hybrid maize (bhutta)	127	5	12	11	29	57	25	19	27
Barley	4	-	1	-	-	2	2	-	-
Oat (jab)	22	1	1	3	3	8	3	-	10
Great millet (joar)	29	1	-	1	10	12	11	2	4
Pearl millet (bajra)	3	-	-	1	-	2	1	-	-
Caon millet (cheena)	11	-	1	1	4	5	4	1	-
Italian millet (kaun)	8	-	1	-	4	5	2	2	-
Other cereals	75	1	3	4	15	22	9	13	32
Total minor cereals	434	15	35	48	102	200	91	52	91

TABLE D8 : CROP AREA OF FARM HOLDINGS CLASSIFIED BY AREA SIZE FOR KHULNA DIVISION

Items	Total farm holdings	(Area in acres)							
		Farm holdings							
		Small					Medium		Large
		0.05-0.49 acre	0.50-0.99 acre	1.00-1.49 acre	1.50-2.49 acres	Total small	2.50-4.99 acres	5.00-7.49 acres	7.50+ acres
1	2	3	4	5	6	7	8	9	10

Area under pulses

Gram (chhola)	49	1	4	5	12	21	15	7	6
Pigeon pea (arhar)	7	1	-	1	2	3	2	1	1
Lentil (musur)	1433	26	106	169	315	616	486	193	137
Pea (motor)	3	-	-	1	1	2	1	1	-
Green gram (mug)	1973	41	150	248	457	896	639	280	159
Black gram (maskalai)	447	9	22	39	107	177	117	84	69
Chickling vetch (khesari)	8216	120	503	823	1730	3177	2813	1217	1009
Gari kalai	14	-	-	1	3	5	4	3	3
Felon	5	-	-	1	-	2	3	-	-
Other pulses	86	5	7	13	25	50	23	8	4
Total pulses	12233	203	793	1300	2652	4948	4102	1793	1389

Area under oil seeds

Rape (sarisha)	1393	30	96	148	317	592	481	190	130
Mustard (rai)	4	-	-	-	-	1	3	-	-
Sesamum (till)	135	3	9	17	38	67	43	15	9
Linseed (tishi)	25	1	2	1	3	7	15	1	2
Ground-nut (cheena badam)	140	4	15	19	33	71	50	10	8
Verenda	9	1	-	1	-	2	7	-	-
Bazra	11	-	1	1	1	4	6	-	1
Castor (reri)	2	-	1	-	1	2	-	-	-
Sunflower (surjya mukhi)	1	-	-	-	-	1	-	1	-
Kusum	5	-	-	2	3	5	1	-	-
Soyabean	9	-	-	1	1	2	6	-	1
Other oil seeds	9	-	1	5	1	7	1	1	-
Total oil seeds	1742	40	126	196	398	760	612	219	151

Area under cash crop

Jute	1486	31	137	178	363	709	457	201	119
Mesta	9	1	1	1	-	3	5	1	1
Sunhemp (shon)	12	1	1	1	1	5	6	1	1
Cotton	4	-	1	1	-	2	2	-	-
Sugarcane	1982	62	151	251	515	979	647	243	113
Tobacco	10	-	2	1	4	7	3	-	-
Other cash crops	17	1	2	3	5	10	3	4	-
Total cash crop	3521	96	296	436	888	1715	1122	449	234

TABLE D8 : CROP AREA OF FARM HOLDINGS CLASSIFIED BY AREA SIZE FOR KHULNA DIVISION

Items	Total farm holdings	(Area in acres)							
		Farm holdings							
		Small					Medium		Large
		0.05-0.49 acre	0.50-0.99 acre	1.00-1.49 acre	1.50-2.49 acres	Total small	2.50-4.99 acres	5.00-7.49 acres	7.50+ acres
1	2	3	4	5	6	7	8	9	10
Area under vegetables									
Potato (aloo)	1448	90	151	188	288	716	367	175	190
Sweet potato (misti aloo)	1791	96	194	274	391	955	493	209	134
Arum (kachu)	56	2	4	7	14	27	22	5	1
Owl arum	17	1	2	2	3	8	6	2	1
Brinjal (begun)	2963	291	374	410	597	1672	700	290	301
Pumpkin (mistikumra)	1913	122	215	277	426	1041	507	201	164
White gourd (chalkumra)	65	2	5	10	15	32	21	7	5
Cabbage (bandha kopy)	74	3	6	12	14	34	24	10	6
Cauli flower (phul kopy)	57	2	6	6	14	28	21	3	5
Knolkhol (owl kopy)	31	2	4	3	6	15	8	5	3
Water gourd (lau)	1799	125	205	248	406	984	478	176	162
Tomato	1836	131	212	258	415	1015	478	185	159
Raddish (mula)	67	5	10	15	16	46	13	4	3
Bean (shim)	745	81	94	104	157	437	185	68	55
Parbal (patal)	215	7	18	36	51	112	59	31	13
Lady's finger (dherosh)	119	4	10	14	24	53	37	12	17
Dhundal	9	-	1	1	1	3	1	2	3
Ribbed gourd (jhinga)	34	2	4	8	7	22	7	2	2
Cucumber (shasha)	904	53	94	132	223	502	240	96	65
Khirai	5	-	-	1	2	4	2	-	-
Danta shak	67	12	9	9	14	44	14	4	5
Lal shak	75	7	8	10	13	38	21	8	9
Palang shak	27	2	3	3	5	13	6	6	2
Indian spinach (pui shak)	70	3	5	9	18	35	18	7	10
Lobry (barbati)	17	1	2	2	3	7	4	4	1
Bitter gourd (karala)	387	6	29	50	98	183	132	44	28
Chichinga	43	1	5	8	13	27	14	2	-
Carrot (gajar)	6	-	-	1	3	4	2	-	-
Kakrol	34	1	4	7	11	23	9	3	-
Turnip (shalgam)	6	-	1	1	1	3	3	-	1
Other vegetables	44	1	3	2	8	14	18	7	5
Total vegetables	14925	1053	1679	2108	3254	8094	3908	1571	1352

TABLE D8 : CROP AREA OF FARM HOLDINGS CLASSIFIED BY AREA SIZE FOR KHULNA DIVISION

Items	Total farm holdings	(Area in acres)							
		Farm holdings							
		Small					Medium		Large
		0.05-0.49 acre	0.50-0.99 acre	1.00-1.49 acre	1.50-2.49 acres	Total small	2.50-4.99 acres	5.00-7.49 acres	7.50+ acres
1	2	3	4	5	6	7	8	9	10
Area under fruits									
Banana	2868	124	243	319	533	1219	818	324	508
Papaya	120	1	6	7	15	29	30	17	44
Water melon	128	4	10	11	28	54	41	19	15
Melon (bangi)	21	1	1	5	4	11	4	3	4
Pine apple	5	-	1	1	1	3	1	-	1
Other temporary fruits	16	-	1	2	2	5	7	1	4
Total fruits	3158	130	263	344	584	1321	900	363	574
Area under spices									
Chilies (marich)	2527	196	310	377	526	1409	636	256	225
Onion (penaj)	289	14	29	41	58	142	79	40	28
Garlic (rasun)	168	12	21	25	38	96	43	17	11
Turmeric (halud)	213	14	20	24	44	102	63	28	20
Coriander seed (dhanja)	27	1	2	2	4	8	3	3	13
Ginger (ada)	40	2	4	4	9	18	13	6	3
Black cumin seed (kalajira)	42	4	6	8	9	27	10	3	2
Ani seed (mauri)	12	1	1	2	3	6	4	1	1
Other spices	21	1	1	3	4	9	7	1	4
Total spices	3338	244	394	486	695	1818	857	355	308
Fodder	2	-	-	-	-	1	1	-	-
Fuel (dhancha)	13	1	1	1	4	6	6	-	1
Seed bed	15282	237	962	1559	2887	5645	4461	2177	2999

TABLE D8 : CROP AREA OF FARM HOLDINGS CLASSIFIED BY AREA SIZE FOR KHULNA DIVISION

Items	Total farm holdings	(Area in acres)							
		Farm holdings							
		Small					Medium		Large
		0.05-0.49 acre	0.50-0.99 acre	1.00-1.49 acre	1.50-2.49 acres	Total small	2.50-4.99 acres	5.00-7.49 acres	7.50+ acres
1	2	3	4	5	6	7	8	9	10

47 KHULNA ZILA

Number of farm holdings	207743	60437	40271	32272	34924	167904	27782	7364	4693
Operated area	339649	14836	27542	37664	65981	146023	92124	43091	58410
Temporary-crops net area	261106	6359	18900	28771	52583	106614	74638	34959	44895
% of operated area	76.88	42.86	68.62	76.39	79.69	73.01	81.02	81.13	76.86
Temporary-crops gross area	331428	8828	26653	39886	70818	146185	94983	41956	48303
Intensity of cropping (%)	126.93	138.82	141.02	138.63	134.68	137.12	127.26	120.02	107.59

Area under cereals

Rice local aus	26406	515	2121	3638	6871	13145	8390	2548	2322
Rice HYV aus	3508	75	294	437	873	1679	1013	379	437
Total aus	29914	590	2415	4075	7745	14825	9403	2928	2759

Rice local broadcast aman	22619	349	1579	2825	5696	10449	7722	2653	1794
Rice local transplant aman	105402	1804	5939	9467	17732	34941	28993	16786	24682
Rice HYV aman	30118	985	2698	3516	5958	13157	7731	4026	5205
Total aman	158139	3137	10216	15808	29386	58547	44446	23465	31681

Rice local boro	15822	394	1378	2274	3949	7995	4574	1740	1512
Rice hybrid boro	41896	917	4066	6171	10720	21874	12698	4225	3099
Rice HYV boro	34775	896	3264	4881	8402	17444	10698	3766	2868
Total boro	92493	2208	8708	13326	23071	47313	27970	9731	7480

Wheat	964	48	102	129	180	459	220	70	214
-------	-----	----	-----	-----	-----	-----	-----	----	-----

Local maize (bhutta)	161	7	11	26	33	77	48	12	24
Hybrid maize (bhutta)	190	10	18	30	40	97	54	12	26
Barley	31	2	3	4	15	24	6	1	-
Oat (jab)	139	8	11	18	36	74	29	24	12
Great millet (joar)	192	15	43	36	47	142	29	10	12
Pearl millet (bajra)	764	47	124	154	174	498	116	56	95
Caon millet (cheena)	60	5	3	8	15	31	13	15	-
Italian millet (kaun)	38	1	2	4	7	14	8	1	15
Other cereals	105	3	5	12	55	74	13	16	2
Total minor cereals	1680	97	222	291	422	1032	315	147	186

TABLE D8 : CROP AREA OF FARM HOLDINGS CLASSIFIED BY AREA SIZE FOR KHULNA DIVISION

Items	Total farm holdings	(Area in acres)							
		Farm holdings							
		Small					Medium		Large
		0.05-0.49 acre	0.50-0.99 acre	1.00-1.49 acre	1.50-2.49 acres	Total small	2.50-4.99 acres	5.00-7.49 acres	7.50+ acres
1	2	3	4	5	6	7	8	9	10

Area under pulses

Gram (chhola)	57	4	9	12	12	37	15	2	3
Pigeon pea (arhar)	27	5	1	3	5	14	2	-	11
Lentil (musur)	511	25	53	66	110	254	150	53	55
Pea (motor)	30	3	4	5	3	15	1	8	6
Green gram (mug)	1074	27	77	121	245	470	366	138	100
Black gram (maskalai)	200	12	22	27	43	104	56	21	19
Chickling vetch (khesari)	902	76	110	114	190	489	236	96	80
Gari kalai	36	8	5	2	3	18	6	11	2
Felon	13	1	1	1	4	6	6	-	1
Other pulses	28	3	1	3	4	10	9	6	2
Total pulses	2879	162	282	354	620	1418	848	335	279

Area under oil seeds

Rape (sarisha)	853	35	79	95	153	361	217	79	195
Mustard (rai)	17	2	-	4	4	10	6	-	-
Sesamum (till)	3662	29	150	252	678	1110	1247	761	543
Linseed (tishi)	17	1	3	2	6	11	4	2	-
Ground-nut (cheena badam)	267	9	20	36	76	141	91	27	8
Verenda	32	3	4	3	7	18	14	1	-
Bazra	23	1	2	6	5	13	6	-	4
Castor (reri)	18	2	1	2	3	7	2	7	1
Sunflower (surjya mukhi)	5	1	1	-	1	3	2	-	-
Kusum	10	1	-	-	3	3	2	4	-
Soyabean	3	-	-	-	1	2	1	-	-
Other oil seeds	59	2	4	3	8	17	21	6	15
Total oil seeds	4966	86	264	403	945	1698	1613	887	767

Area under cash crop

Jute	3660	218	487	559	789	2052	881	354	373
Mesta	27	3	2	2	3	11	8	3	6
Sunhemp (shon)	30	1	3	2	1	7	12	7	3
Cotton	384	29	88	77	84	278	61	21	24
Sugarcane	1348	38	138	216	329	721	366	161	101
Tobacco	57	4	6	12	11	32	12	8	5
Other cash crops	47	4	6	8	10	29	7	4	8
Total cash crop	5552	297	730	876	1228	3130	1346	557	519

TABLE D8 : CROP AREA OF FARM HOLDINGS CLASSIFIED BY AREA SIZE FOR KHULNA DIVISION

Items	Total farm holdings	(Area in acres)							
		Farm holdings							
		Small					Medium		Large
		0.05-0.49 acre	0.50-0.99 acre	1.00-1.49 acre	1.50-2.49 acres	Total small	2.50-4.99 acres	5.00-7.49 acres	7.50+ acres
1	2	3	4	5	6	7	8	9	10
Area under vegetables									
Potato (aloo)	2950	336	375	414	548	1673	606	278	392
Sweet potato (misti aloo)	632	47	65	82	133	328	155	74	75
Arum (kachu)	120	14	20	14	27	74	31	9	6
Owl arum	189	26	24	28	43	121	40	12	17
Brinjal (begun)	3018	373	420	429	601	1822	685	256	254
Pumpkin (mistikumra)	2039	148	239	282	450	1119	545	189	186
White gourd (chalkumra)	120	2	18	26	34	79	22	11	8
Cabbage (bandha kopy)	236	13	31	35	61	140	46	26	25
Cauli flower (phul kopy)	328	20	42	49	78	189	76	25	37
Knolkhol (owl kopy)	169	15	25	21	43	105	40	15	10
Water gourd (lau)	1077	74	111	166	250	600	280	97	100
Tomato	2267	175	257	320	494	1247	599	231	190
Raddish (mula)	29	2	4	4	5	14	8	2	5
Bean (shim)	629	63	86	91	134	373	155	55	46
Parbal (patal)	248	21	38	41	61	161	60	16	11
Lady's finger (dherosh)	234	9	19	29	50	107	80	26	21
Dhundal	15	2	1	2	3	8	4	1	1
Ribbed gourd (jhinga)	221	5	18	32	45	100	69	31	21
Cucumber (shasha)	276	28	35	43	54	160	68	31	16
Khirai	7	1	-	1	1	3	3	-	-
Danta shak	91	13	11	14	16	54	19	12	6
Lal shak	88	12	12	13	20	57	21	6	4
Palang shak	34	5	5	4	9	23	5	3	3
Indian spinach (pui shak)	152	19	20	17	39	96	32	18	7
Lobry (barbati)	23	1	3	3	4	11	7	4	1
Bitter gourd (karala)	303	5	23	31	65	124	96	44	39
Chichinga	50	2	5	8	11	26	16	6	3
Carrot (gajar)	12	-	2	2	2	6	5	1	-
Kakrol	21	1	3	3	4	10	3	8	-
Turnip (shalgam)	13	-	2	5	2	10	2	1	-
Other vegetables	60	3	7	10	12	32	14	7	7
Total vegetables	15649	1434	1922	2217	3298	8872	3792	1495	1492

TABLE D8 : CROP AREA OF FARM HOLDINGS CLASSIFIED BY AREA SIZE FOR KHULNA DIVISION

Items	Total farm holdings	(Area in acres)							
		Farm holdings							
		Small					Medium		Large
		0.05-0.49 acre	0.50-0.99 acre	1.00-1.49 acre	1.50-2.49 acres	Total small	2.50-4.99 acres	5.00-7.49 acres	7.50+ acres
1	2	3	4	5	6	7	8	9	10
Area under fruits									
Banana	906	73	114	122	205	514	230	84	78
Papaya	42	2	4	4	9	19	15	5	3
Water melon	919	20	87	138	222	468	257	94	100
Melon (bangi)	42	2	5	6	6	18	20	3	1
Pine apple	11	1	1	1	2	5	4	1	1
Other temporary fruits	21	1	3	5	5	13	3	2	4
Total fruits	1940	99	215	275	449	1037	527	188	187
Area under spices									
Chilies (marich)	1123	110	164	168	249	691	249	93	89
Onion (penaj)	434	42	48	52	93	235	94	35	70
Garlic (rasun)	210	19	25	28	48	119	43	15	32
Turmeric (halud)	644	61	78	84	131	355	135	46	109
Coriander seed (dhanja)	58	1	3	14	18	36	10	5	8
Ginger (ada)	103	8	8	12	23	50	27	8	18
Black cumin seed (kalajira)	58	7	9	10	13	39	12	4	3
Ani seed (mauri)	88	6	12	12	22	52	20	10	6
Other spices	44	2	3	7	10	21	16	4	3
Total spices	2762	255	349	386	607	1597	607	220	337
Fodder	11	1	2	1	1	5	5	-	1
Fuel (dhancha)	22	-	1	3	2	6	4	1	11
Seed bed	14457	414	1226	1743	2864	6248	3887	1933	2389

TABLE D8 : CROP AREA OF FARM HOLDINGS CLASSIFIED BY AREA SIZE FOR KHULNA DIVISION

Items	Total farm holdings	(Area in acres)							
		Farm holdings							
		Small					Medium		Large
		0.05-0.49 acre	0.50-0.99 acre	1.00-1.49 acre	1.50-2.49 acres	Total small	2.50-4.99 acres	5.00-7.49 acres	7.50+ acres
1	2	3	4	5	6	7	8	9	10

87 SATKHIRA ZILA

Number of farm holdings	252036	84320	54580	37842	35678	212420	26783	7323	5510
Operated area	382765	22171	37960	44813	68541	173485	90486	43367	75427
Temporary-crops net area	257028	12265	26970	32871	50814	122920	64601	29340	40167
% of operated area	67.15	55.32	71.05	73.35	74.14	70.85	71.39	67.65	53.25
Temporary-crops gross area	387181	21544	47322	55323	81769	205958	95963	39862	45398
Intensity of cropping (%)	150.64	175.66	175.46	168.30	160.92	167.55	148.55	135.86	113.02

Area under cereals

Rice local aus	5134	324	779	750	1160	3013	1276	428	417
Rice HYV aus	19673	1172	2846	3081	4183	11282	4680	1910	1801
Total aus	24807	1496	3625	3830	5343	14294	5956	2339	2218

Rice local broadcast aman	4741	242	573	678	964	2457	1172	441	670
Rice local transplant aman	27562	1237	3099	3762	5854	13951	7171	2939	3501
Rice HYV aman	109929	4705	11531	14155	21331	51723	27279	13206	17721
Total aman	142232	6184	15203	18595	28149	68131	35623	16586	21893

Rice local boro	15782	871	2025	2335	3645	8876	4118	1407	1381
Rice hybrid boro	30036	1264	3310	4142	6588	15304	7920	3247	3566
Rice HYV boro	90364	4918	11547	13337	19616	49418	22733	8844	9370
Total boro	136183	7053	16882	19814	29849	73598	34772	13497	14317

Wheat	4859	275	668	808	1105	2856	1196	438	369
-------	------	-----	-----	-----	------	------	------	-----	-----

Local maize (bhutta)	136	5	13	17	16	52	27	11	46
Hybrid maize (bhutta)	141	5	13	13	21	53	36	5	48
Barley	7	1	-	-	1	2	1	-	4
Oat (jab)	11	-	-	1	3	4	3	3	-
Great millet (joar)	15	-	2	2	3	7	6	1	2
Pearl millet (bajra)	15	-	2	1	2	5	7	3	-
Caon millet (cheena)	10	-	-	2	7	9	1	-	-
Italian millet (kaun)	7	-	-	1	4	5	2	-	-
Other cereals	71	2	4	4	16	26	10	5	30
Total minor cereals	414	15	35	41	73	164	93	27	130

TABLE D8 : CROP AREA OF FARM HOLDINGS CLASSIFIED BY AREA SIZE FOR KHULNA DIVISION

Items	Total farm holdings	(Area in acres)							
		Farm holdings							
		Small					Medium		Large
		0.05-0.49 acre	0.50-0.99 acre	1.00-1.49 acre	1.50-2.49 acres	Total small	2.50-4.99 acres	5.00-7.49 acres	7.50+ acres
1	2	3	4	5	6	7	8	9	10

Area under pulses

Gram (chhola)	219	9	24	39	52	123	53	18	24
Pigeon pea (arhar)	9	1	2	2	2	7	1	-	-
Lentil (musur)	2395	101	251	345	559	1255	651	258	230
Pea (motor)	7	-	-	1	3	4	2	1	-
Green gram (mug)	224	12	26	39	48	125	58	26	15
Black gram (maskalai)	227	11	18	30	37	97	59	20	51
Chickling vetch (khesari)	2221	87	234	327	486	1134	601	257	228
Gari kalai	40	2	5	5	7	18	14	3	6
Felon	12	1	1	2	1	5	7	-	-
Other pulses	43	2	3	4	9	18	14	2	9
Total pulses	5396	225	564	794	1204	2787	1460	586	563

Area under oil seeds

Rape (sarisha)	9211	488	1243	1488	2151	5370	2294	857	690
Mustard (rai)	9	1	1	1	2	6	1	1	1
Sesamum (till)	1620	85	230	276	389	980	409	119	112
Linseed (tishi)	28	1	3	3	10	17	7	3	-
Ground-nut (cheena badam)	112	4	13	14	21	52	22	8	29
Verenda	10	-	1	-	3	4	5	-	-
Bazra	7	1	2	1	2	6	1	-	-
Castor (reri)	12	1	1	1	2	4	6	2	-
Sunflower (surjya mukhi)	6	-	1	2	-	4	2	-	-
Kusum	5	-	1	1	1	3	1	-	-
Soyabean	19	-	1	2	3	7	6	-	6
Other oil seeds	23	2	6	6	5	19	2	-	1
Total oil seeds	11061	585	1502	1795	2591	6473	2757	991	841

Area under cash crop

Jute	16761	1057	2397	2706	3935	10095	4137	1437	1092
Mesta	26	2	4	3	4	14	9	1	1
Sunhemp (shon)	18	2	3	2	4	11	5	2	-
Cotton	26	2	2	3	5	12	5	6	2
Sugarcane	1404	99	192	215	288	794	330	109	172
Tobacco	19	1	3	1	3	8	3	2	5
Other cash crops	48	2	5	5	14	26	9	10	3
Total cash crop	18301	1164	2607	2935	4255	10961	4499	1566	1275

TABLE D8 : CROP AREA OF FARM HOLDINGS CLASSIFIED BY AREA SIZE FOR KHULNA DIVISION

Items	Total farm holdings	(Area in acres)							
		Farm holdings							
		Small					Medium		Large
		0.05-0.49 acre	0.50-0.99 acre	1.00-1.49 acre	1.50-2.49 acres	Total small	2.50-4.99 acres	5.00-7.49 acres	7.50+ acres
1	2	3	4	5	6	7	8	9	10
Area under vegetables									
Potato (aloo)	9271	1073	1348	1421	1920	5762	1960	830	718
Sweet potato (mistri aloo)	673	75	94	101	145	415	154	49	55
Arum (kachu)	804	121	110	104	152	486	159	66	93
Owl arum	277	32	38	41	63	174	55	18	30
Brinjal (begun)	4883	700	747	743	981	3171	965	397	349
Pumpkin (mistikumra)	3340	391	445	505	690	2031	719	327	263
White gourd (chalkumra)	25	1	2	2	4	9	2	3	11
Cabbage (bandha kopy)	109	5	12	17	22	55	33	14	7
Cauli flower (phul kopy)	235	11	25	32	46	115	61	27	33
Knolkhol (owl kopy)	273	25	33	37	60	155	64	33	21
Water gourd (lau)	518	109	84	71	89	353	96	31	37
Tomato	1128	181	163	162	196	701	221	99	108
Raddish (mula)	40	5	6	7	4	21	6	2	11
Bean (shim)	471	92	74	66	95	327	84	32	28
Parbal (patal)	2382	194	424	419	580	1616	521	161	85
Lady's finger (dherosh)	141	15	22	22	27	86	36	9	10
Dhundul	28	3	5	4	5	17	7	2	1
Ribbed gourd (jhinga)	33	3	5	5	6	19	9	3	2
Cucumber (shasha)	240	33	37	35	47	152	47	18	23
Khurai	14	1	2	3	5	10	2	-	1
Danta shak	35	4	6	6	9	25	7	2	2
Lal shak	73	13	12	9	15	48	13	4	8
Palang shak	32	4	2	3	5	14	7	2	9
Indian spinach (pui shak)	142	27	21	20	26	93	28	9	13
Lobry (barbati)	32	4	4	6	7	20	7	2	2
Bitter gourd (karala)	115	10	20	18	23	70	25	14	6
Chichinga	14	1	2	2	3	8	3	1	2
Carrot (gajar)	3	-	-	-	1	2	-	-	-
Kakrol	12	-	1	2	2	6	5	1	-
Turnip (shalgam)	4	-	1	-	1	2	1	-	1
Other vegetables	42	4	6	7	9	25	11	3	2
Total vegetables	25387	3132	3751	3867	5238	15989	5307	2159	1933

TABLE D8 : CROP AREA OF FARM HOLDINGS CLASSIFIED BY AREA SIZE FOR KHULNA DIVISION

Items	Total farm holdings	(Area in acres)							
		Farm holdings							
		Small					Medium		Large
		0.05-0.49 acre	0.50-0.99 acre	1.00-1.49 acre	1.50-2.49 acres	Total small	2.50-4.99 acres	5.00-7.49 acres	7.50+ acres
1	2	3	4	5	6	7	8	9	10
Area under fruits									
Banana	819	118	110	110	157	495	166	84	73
Papaya	39	3	6	9	10	28	6	2	3
Water melon	134	7	11	19	32	69	34	11	21
Melon (bangi)	27	2	2	2	5	10	14	2	1
Pine apple	56	3	2	3	5	13	5	2	37
Other temporary fruits	25	1	4	1	11	17	4	3	-
Total fruits	1101	134	135	143	220	632	229	104	136
Area under spices									
Chilies (marich)	1516	168	217	233	298	916	321	113	167
Onion (penaj)	1389	122	190	205	315	833	322	122	112
Garlic (rasun)	1037	83	130	152	234	598	250	96	92
Turmeric (halud)	2313	216	296	330	491	1334	550	219	211
Coriander seed (dhanja)	25	1	3	8	4	16	4	1	4
Ginger (ada)	228	21	29	32	54	136	51	19	21
Black cumin seed (kalajira)	73	12	14	12	16	54	12	3	3
Ani seed (mauri)	55	5	10	11	11	38	12	2	3
Other spices	39	3	6	8	12	28	9	1	1
Total spices	6676	631	897	991	1434	3953	1532	576	614
Fodder	14	-	1	1	1	3	2	-	9
Fuel (dhancha)	8	-	1	2	2	5	3	-	-
Seed bed	10741	650	1452	1706	2305	6113	2534	993	1102

TABLE D8 : CROP AREA OF FARM HOLDINGS CLASSIFIED BY AREA SIZE FOR KHULNA DIVISION

Items	Total farm holdings	(Area in acres)							
		Farm holdings							
		Small					Medium		Large
		0.05-0.49 acre	0.50-0.99 acre	1.00-1.49 acre	1.50-2.49 acres	Total small	2.50-4.99 acres	5.00-7.49 acres	7.50+ acres
1	2	3	4	5	6	7	8	9	10

18 CHUADANGA ZILA

Number of farm holdings	173698	41078	40795	32697	31654	146224	21066	4620	1788
Operated area	257040	12353	28662	38852	61013	140880	70100	27013	19047
Temporary-crops net area	208625	8624	22931	32087	50759	114401	57936	21671	14617
% of operated area	81.16	69.81	80.01	82.59	83.19	81.20	82.65	80.22	76.74
Temporary-crops gross area	346105	15799	41364	55981	85154	198298	92778	33645	21384
Intensity of cropping (%)	165.90	183.20	180.38	174.46	167.76	173.34	160.14	155.25	146.30

Area under cereals

Rice local aus	16048	863	2067	2693	3851	9474	4025	1601	948
Rice HYV aus	17737	933	2274	3027	4450	10685	4568	1614	870
Total aus	33785	1796	4342	5720	8301	20159	8594	3215	1817
Rice local broadcast aman	5335	254	627	878	1268	3027	1381	539	389
Rice local transplant aman	19124	963	2467	3182	4701	11314	5078	1645	1088
Rice HYV aman	31516	1664	4147	5224	7701	18737	8173	2824	1782
Total aman	55976	2882	7241	9284	13669	33077	14632	5008	3259
Rice local boro	20142	1183	2752	3377	4935	12247	5147	1698	1050
Rice hybrid boro	23390	1244	3052	3938	5713	13948	6040	2048	1355
Rice HYV boro	38237	2384	5528	6783	9526	24220	9195	3007	1815
Total boro	81770	4811	11331	14097	20174	50414	20383	6754	4220
Wheat	13132	449	1409	2133	3398	7389	3700	1314	729
Local maize (bhutta)	7935	319	910	1271	1968	4469	2218	801	448
Hybrid maize (bhutta)	46553	1679	5285	7657	11698	26319	12710	4608	2916
Barley	28	2	2	3	4	11	7	7	3
Oat (jab)	31	2	6	4	4	17	8	3	2
Great millet (joar)	49	1	3	3	19	27	16	6	-
Pearl millet (bajra)	29	1	2	4	6	13	14	1	1
Caon millet (cheena)	20	-	2	3	3	8	8	1	2
Italian millet (kaun)	14	1	2	1	4	8	-	3	3
Other cereals	36	2	2	5	6	15	6	9	6
Total minor cereals	54694	2007	6215	8952	13713	30887	14987	5438	3381

TABLE D8 : CROP AREA OF FARM HOLDINGS CLASSIFIED BY AREA SIZE FOR KHULNA DIVISION

Items	Total farm holdings	(Area in acres)							
		Farm holdings							
		Small					Medium		Large
		0.05-0.49 acre	0.50-0.99 acre	1.00-1.49 acre	1.50-2.49 acres	Total small	2.50-4.99 acres	5.00-7.49 acres	7.50+ acres
1	2	3	4	5	6	7	8	9	10

Area under pulses

Gram (chhola)	379	10	33	54	77	174	118	51	35
Pigeon pea (arhar)	12	1	1	2	4	8	3	1	-
Lentil (musur)	4755	114	359	538	1066	2077	1475	679	524
Pea (motor)	40	1	2	5	10	18	13	4	5
Green gram (mug)	8958	466	1206	1554	2152	5378	2176	848	557
Black gram (maskalai)	2092	60	183	276	493	1012	637	240	204
Chickling vetch (khesari)	1363	25	80	180	333	617	439	172	135
Gari kalai	57	2	3	6	10	21	23	9	4
Felon	17	1	1	1	2	6	7	2	2
Other pulses	36	-	3	5	8	16	11	8	1
Total pulses	17710	679	1871	2622	4156	9328	4901	2014	1467

Area under oil seeds

Rape (sarisha)	7549	217	679	1050	1867	3814	2285	904	547
Mustard (rai)	19	1	2	3	4	10	5	1	2
Sesamum (till)	865	21	73	114	211	419	282	107	57
Linseed (tishi)	11	-	1	2	2	5	2	1	3
Ground-nut (cheena badam)	425	11	34	58	96	200	136	55	34
Verenda	7	-	1	-	4	4	2	-	-
Bazra	5	-	-	2	2	4	-	-	-
Castor (reri)	8	-	1	1	1	3	4	1	-
Sunflower (surjya mukhi)	5	-	-	1	-	2	1	1	-
Kusum	2	-	-	-	1	2	-	-	-
Soyabean	12	-	1	2	1	5	4	3	-
Other oil seeds	67	2	9	17	12	40	21	3	4
Total oil seeds	8976	253	802	1251	2203	4508	2743	1077	647

Area under cash crop

Jute	30785	1120	3439	4925	8010	17494	8612	2987	1692
Mesta	56	2	3	5	13	24	19	7	6
Sunhemp (shon)	49	2	4	6	7	18	13	6	11
Cotton	95	1	6	11	24	42	34	7	11
Sugarcane	5804	49	215	427	1091	1782	1917	1118	987
Tobacco	572	6	27	68	156	257	194	80	42
Other cash crops	60	1	3	3	8	15	14	17	14
Total cash crop	37420	1179	3698	5445	9310	19631	10803	4223	2763

TABLE D8 : CROP AREA OF FARM HOLDINGS CLASSIFIED BY AREA SIZE FOR KHULNA DIVISION

Items	Total farm holdings	(Area in acres)							
		Farm holdings							
		Small					Medium		Large
		0.05-0.49 acre	0.50-0.99 acre	1.00-1.49 acre	1.50-2.49 acres	Total small	2.50-4.99 acres	5.00-7.49 acres	7.50+ acres
1	2	3	4	5	6	7	8	9	10
Area under vegetables									
Potato (aloo)	3154	82	247	400	692	1421	932	414	387
Sweet potato (mistri aloo)	572	19	53	80	132	285	185	73	30
Arum (kachu)	2208	81	265	393	575	1314	594	176	124
Owl arum	97	4	11	19	23	57	25	11	3
Brinjal (begun)	4243	277	590	737	1081	2685	1026	343	189
Pumpkin (mistikumra)	9125	274	793	1340	2123	4531	2718	1097	778
White gourd (chalkumra)	21	-	2	4	5	11	5	5	-
Cabbage (bandha kopy)	83	1	5	10	13	30	35	14	4
Cauli flower (phul kopy)	636	11	50	81	156	298	207	74	57
Knolkhol (owl kopy)	5	-	-	1	1	3	1	-	-
Water gourd (lau)	299	19	33	45	60	157	89	30	24
Tomato	620	21	51	87	124	283	174	93	70
Raddish (mula)	136	5	16	20	36	78	37	9	12
Bean (shim)	799	53	123	138	186	500	206	56	36
Parbal (patal)	2235	108	251	348	569	1275	608	230	122
Lady's finger (dherosh)	56	3	6	7	15	31	16	6	3
Dhondal	8	-	-	1	5	7	-	-	1
Ribbed gourd (jhinga)	28	1	3	3	9	15	8	4	-
Cucumber (shasha)	336	11	31	55	67	164	88	49	34
Khirai	10	1	1	2	3	7	3	1	-
Danta shak	33	2	6	3	7	17	12	3	1
Lal shak	174	5	11	23	45	84	51	25	13
Palang shak	13	-	2	2	2	7	4	1	1
Indian spinach (pui shak)	82	3	10	13	18	45	28	7	3
Lobry (barbati)	98	2	11	17	24	55	27	12	4
Bitter gourd (karala)	21	2	2	4	5	14	5	1	2
Chichinga	7	-	1	2	2	5	2	-	-
Carrot (gajar)	5	-	1	-	-	1	2	2	-
Kakrol	23	1	2	2	3	8	13	-	2
Turnip (shalgam)	4	-	-	2	-	3	1	-	-
Other vegetables	21	1	2	4	4	11	7	-	2
Total vegetables	25150	988	2581	3844	5988	13401	7108	2739	1902

TABLE D8 : CROP AREA OF FARM HOLDINGS CLASSIFIED BY AREA SIZE FOR KHULNA DIVISION

Items	Total farm holdings	(Area in acres)							
		Farm holdings							
		Small					Medium		Large
		0.05-0.49 acre	0.50-0.99 acre	1.00-1.49 acre	1.50-2.49 acres	Total small	2.50-4.99 acres	5.00-7.49 acres	7.50+ acres
1	2	3	4	5	6	7	8	9	10
Area under fruits									
Banana	4511	102	307	528	1032	1968	1454	635	453
Papaya	59	1	3	6	6	17	13	7	23
Water melon	79	4	7	13	18	42	18	8	10
Melon (bangi)	36	2	4	6	10	22	11	3	1
Pine apple	46	2	3	4	9	18	10	6	12
Other temporary fruits	11	1	1	2	1	4	5	1	1
Total fruits	4741	112	324	559	1076	2071	1510	659	500
Area under spices									
Chilies (marich)	6521	411	916	1135	1586	4047	1621	555	297
Onion (penaj)	1351	37	118	188	345	687	436	140	87
Garlic (rasun)	664	19	55	84	158	315	198	92	59
Turmeric (halud)	777	21	61	85	186	353	228	110	85
Coriander seed (dhanja)	112	2	8	12	24	46	29	20	17
Ginger (ada)	250	11	22	36	69	138	83	20	10
Black cumin seed (kalajira)	80	5	12	15	21	53	20	5	3
Ani seed (mauri)	42	1	3	6	9	19	13	4	7
Other spices	34	1	1	5	7	16	10	4	5
Total spices	9830	506	1197	1566	2405	5675	2637	948	570
Fodder	11	-	1	1	4	7	3	-	1
Fuel (dhancha)	11	-	1	1	4	7	-	1	3
Seed bed	2898	135	351	504	753	1744	776	253	125

TABLE D8 : CROP AREA OF FARM HOLDINGS CLASSIFIED BY AREA SIZE FOR KHULNA DIVISION

Items	Total farm holdings	(Area in acres)							
		Farm holdings							
		Small					Medium		Large
		0.05-0.49 acre	0.50-0.99 acre	1.00-1.49 acre	1.50-2.49 acres	Total small	2.50-4.99 acres	5.00-7.49 acres	7.50+ acres
1	2	3	4	5	6	7	8	9	10

41 JESSORE ZILA

Number of farm holdings	374623	110204	90577	61284	59329	321394	41351	8437	3441
Operated area	505529	31139	63885	72934	113537	281496	137238	49280	37515
Temporary-crops net area	370203	17706	45616	53997	85481	202800	103877	36902	26625
% of operated area	73.23	56.86	71.40	74.03	75.29	72.04	75.69	74.88	70.97
Temporary-crops gross area	674326	34110	87041	101680	156931	379761	185582	64350	44634
Intensity of cropping (%)	182.15	192.64	190.81	188.31	183.59	187.26	178.66	174.38	167.64

Area under cereals

Rice local aus	20414	1152	2844	3118	4961	12075	5368	1698	1273
Rice HYV aus	61820	3532	8495	9755	14234	36016	16629	5522	3653
Total aus	82234	4684	11339	12873	19195	48091	21998	7220	4926

Rice local broadcast aman	10924	498	1274	1620	2566	5957	3179	1078	709
Rice local transplant aman	42441	2084	5461	6085	9719	23348	11452	4308	3333
Rice HYV aman	130011	6302	16358	19174	29747	71581	36491	13106	8833
Total aman	183377	8884	23093	26879	42031	100887	51122	18492	12876

Rice local boro	29475	1782	4301	4636	6786	17504	7727	2470	1774
Rice hybrid boro	75579	3343	9327	11042	17644	41356	21242	7309	5672
Rice HYV boro	163668	8829	21879	25184	37775	93667	44327	15282	10392
Total boro	268722	13953	35507	40861	62206	152527	73295	25061	17838

Wheat	7255	331	856	1072	1713	3972	1977	759	546
-------	------	-----	-----	------	------	------	------	-----	-----

Local maize (bhutta)	373	15	45	57	89	206	107	43	16
Hybrid maize (bhutta)	697	16	64	91	167	338	221	73	66
Barley	11	1	-	2	3	7	4	-	-
Oat (jab)	24	1	3	4	10	18	6	-	-
Great millet (joar)	40	1	3	3	12	19	17	1	3
Pearl millet (bajra)	42	1	4	4	11	21	16	1	4
Caon millet (cheena)	51	2	2	5	20	29	15	6	2
Italian millet (kaun)	39	1	2	3	8	14	15	10	-
Other cereals	152	4	5	11	42	61	51	10	30
Total minor cereals	1429	41	127	181	363	712	452	144	121

TABLE D8 : CROP AREA OF FARM HOLDINGS CLASSIFIED BY AREA SIZE FOR KHULNA DIVISION

Items	Total farm holdings	(Area in acres)							
		Farm holdings							
		Small					Medium		Large
		0.05-0.49 acre	0.50-0.99 acre	1.00-1.49 acre	1.50-2.49 acres	Total small	2.50-4.99 acres	5.00-7.49 acres	7.50+ acres
1	2	3	4	5	6	7	8	9	10

Area under pulses

Gram (chhola)	1632	48	130	174	366	718	509	230	175
Pigeon pea (arhar)	44	2	3	5	8	18	11	7	9
Lentil (musur)	11163	331	1066	1489	2662	5548	3427	1267	920
Pea (motor)	220	5	22	21	53	102	90	15	13
Green gram (mug)	3765	161	467	558	913	2099	1071	364	232
Black gram (maskalai)	3266	155	447	526	823	1951	868	302	144
Chickling vetch (khesari)	4808	125	434	622	1191	2372	1554	558	324
Gari kalai	41	3	5	5	10	24	12	4	2
Felon	42	3	4	7	6	20	19	3	-
Other pulses	114	7	13	13	23	55	45	12	1
Total pulses	25095	840	2592	3421	6055	12908	7605	2762	1820

Area under oil seeds

Rape (sarisha)	15960	721	1853	2325	3891	8789	4507	1598	1066
Mustard (rai)	76	2	7	12	16	37	30	7	2
Sesamum (till)	6346	186	677	860	1536	3260	1942	695	449
Linseed (tishi)	52	1	2	3	10	16	7	2	27
Ground-nut (cheena badam)	278	11	34	39	73	158	81	30	10
Verenda	8	1	1	2	1	5	2	2	-
Bazra	14	2	2	1	2	6	4	2	2
Castor (reri)	22	-	-	2	5	8	6	2	6
Sunflower (surjya mukhi)	6	-	-	2	1	3	3	-	-
Kusum	5	-	1	-	1	3	1	2	-
Soyabean	19	-	2	2	5	9	4	4	1
Other oil seeds	102	3	15	18	25	61	31	7	2
Total oil seeds	22890	929	2594	3266	5566	12355	6618	2351	1565

Area under cash crop

Jute	34401	1673	4305	5316	8318	19611	9526	3162	2102
Mesta	40	1	6	5	6	18	14	7	1
Sunhemp (shon)	21	2	5	3	5	14	5	3	-
Cotton	61	-	2	7	13	22	16	10	13
Sugarcane	1206	60	151	165	253	628	321	141	115
Tobacco	32	2	4	5	8	19	7	1	5
Other cash crops	91	2	9	14	19	44	23	12	12
Total cash crop	35852	1740	4482	5515	8620	20357	9913	3335	2247

TABLE D8 : CROP AREA OF FARM HOLDINGS CLASSIFIED BY AREA SIZE FOR KHULNA DIVISION

Items	Total farm holdings	(Area in acres)							
		Farm holdings							
		Small					Medium		Large
		0.05-0.49 acre	0.50-0.99 acre	1.00-1.49 acre	1.50-2.49 acres	Total small	2.50-4.99 acres	5.00-7.49 acres	7.50+ acres
1	2	3	4	5	6	7	8	9	10
Area under vegetables									
Potato (aloo)	4241	131	369	517	900	1917	1294	551	480
Sweet potato (misti aloo)	393	19	50	62	82	213	112	50	18
Arum (kachu)	825	41	115	137	200	494	223	73	35
Owl arum	230	11	22	33	64	130	69	16	15
Brinjal (begun)	4313	309	651	751	1015	2725	1078	330	180
Pumpkin (mistikumra)	1698	82	204	259	376	921	481	185	111
White gourd (chalkumra)	49	1	5	7	13	25	13	6	5
Cabbage (bandha kopy)	179	6	21	26	35	88	50	21	20
Cauli flower (phul kopy)	111	2	16	17	20	55	35	10	11
Knolkhol (owl kopy)	22	1	3	3	5	11	6	-	5
Water gourd (lau)	721	51	100	111	178	441	179	60	41
Tomato	768	44	102	113	188	447	200	78	43
Raddish (mula)	225	12	33	43	56	144	63	15	2
Bean (shim)	2637	221	502	536	615	1873	574	137	52
Parbal (patal)	5799	376	893	1018	1461	3748	1452	397	202
Lady's finger (dherosh)	91	5	13	13	25	57	23	9	2
Dhundal	16	1	2	4	4	11	2	3	1
Ribbed gourd (jhinga)	87	6	15	17	21	59	21	5	2
Cucumber (shasha)	750	39	111	116	174	440	211	71	29
Khirai	132	3	18	22	34	77	38	10	7
Danta shak	52	3	7	10	14	34	15	3	1
Lal shak	41	2	3	6	11	21	12	6	2
Palang shak	31	2	3	3	4	11	4	5	11
Indian spinach (pui shak)	65	6	9	9	20	43	17	3	2
Lobry (barbati)	111	7	16	20	26	70	33	6	3
Bitter gourd (karala)	220	13	26	37	61	137	66	12	5
Chichinga	48	3	5	8	11	27	18	2	2
Carrot (gajar)	12	-	2	2	2	6	1	2	3
Kakrol	126	9	22	22	36	89	27	5	4
Turnip (shalgam)	4	-	-	2	-	3	1	-	-
Other vegetables	119	5	15	20	31	72	33	7	7
Total vegetables	24118	1410	3357	3943	5679	14388	6351	2079	1299

TABLE D8 : CROP AREA OF FARM HOLDINGS CLASSIFIED BY AREA SIZE FOR KHULNA DIVISION

(Area in acres)

Items	Total farm holdings	Farm holdings							
		Small					Medium		Large
		0.05-0.49	0.50-0.99	1.00-1.49	1.50-2.49	Total small	2.50-4.99	5.00-7.49	7.50+
		acre	acre	acre	acres		acres	acres	acres
1	2	3	4	5	6	7	8	9	10
Area under fruits									
Banana	2859	111	286	381	651	1429	850	342	238
Papaya	1230	14	59	102	237	412	423	230	165
Water melon	171	6	8	21	54	90	45	18	18
Melon (bangi)	52	3	3	7	7	20	20	10	3
Pine apple	29	2	3	3	4	12	13	5	-
Other temporary fruits	75	2	10	13	13	38	19	13	5
Total fruits	4417	138	369	527	966	2000	1368	619	429
Area under spices									
Chilies (marich)	2564	160	368	444	643	1615	660	190	100
Onion (penaj)	1169	50	132	174	266	622	342	129	76
Garlic (rasun)	677	26	71	103	150	350	207	73	47
Turmeric (halud)	1398	64	161	204	332	761	392	133	112
Coriander seed (dhanja)	82	3	6	10	25	44	28	5	4
Ginger (ada)	147	8	20	21	32	81	36	13	18
Black cumin seed (kalajira)	126	10	21	24	33	88	29	8	2
Ani seed (mauri)	63	2	6	9	14	31	21	7	4
Other spices	38	2	6	5	8	21	7	2	7
Total spices	6264	326	791	993	1503	3613	1722	559	370
Fodder	24	-	1	3	7	11	10	1	1
Fuel (dhancha)	18	-	2	6	3	11	5	1	1
Seed bed	12634	832	1930	2140	3025	7928	3145	967	594

TABLE D8 : CROP AREA OF FARM HOLDINGS CLASSIFIED BY AREA SIZE FOR KHULNA DIVISION

Items	Total farm holdings	(Area in acres)							
		Farm holdings							
		Small					Medium		Large
		0.05-0.49 acre	0.50-0.99 acre	1.00-1.49 acre	1.50-2.49 acres	Total small	2.50-4.99 acres	5.00-7.49 acres	7.50+ acres
1	2	3	4	5	6	7	8	9	10

44 JHENAIDAH ZILA

Number of farm holdings	256594	61640	58692	45450	47305	213087	33497	7175	2835
Operated area	388483	17985	41714	53969	90954	204622	111901	41923	30036
Temporary-crops net area	316089	11137	32288	43567	75610	162601	94143	35088	24257
% of operated area	81.37	61.92	77.40	80.73	83.13	79.46	84.13	83.69	80.76
Temporary-crops gross area	592397	22835	65635	86221	143232	317923	170524	61916	42034
Intensity of cropping (%)	187.41	205.04	203.28	197.90	189.44	195.52	181.13	176.46	173.29

Area under cereals

Rice local aus	21880	920	2544	3355	5502	12320	6264	2031	1265
Rice HYV aus	39078	1663	4538	5918	9393	21511	10794	4047	2726
Total aus	60959	2582	7081	9273	14895	33831	17058	6078	3991

Rice local broadcast aman	8061	313	925	1124	1944	4306	2411	780	565
Rice local transplant aman	51312	1861	5407	7155	11996	26418	15330	5748	3816
Rice HYV aman	107304	4113	11798	15516	25784	57211	30930	11350	7813
Total aman	166677	6286	18130	23795	39723	87935	48671	17877	12193

Rice local boro	35333	1498	4211	5272	8309	19291	10114	3588	2340
Rice hybrid boro	23982	772	2286	3079	5717	11854	7265	2711	2151
Rice HYV boro	99298	4150	11335	14367	23328	53181	28147	10653	7317
Total boro	158613	6419	17832	22718	37355	84325	45526	16953	11809

Wheat	13655	567	1584	2121	3507	7779	3885	1229	762
-------	-------	-----	------	------	------	------	------	------	-----

Local maize (bhutta)	3540	118	361	533	899	1912	1043	356	230
Hybrid maize (bhutta)	14491	424	1398	2068	3628	7517	4364	1603	1007
Barley	89	5	11	14	23	53	18	16	2
Oat (jab)	230	9	20	32	44	105	53	62	10
Great millet (joar)	448	39	98	81	89	307	73	36	31
Pearl millet (bajra)	1532	109	239	295	345	988	298	143	103
Caon millet (cheena)	131	9	15	13	20	57	17	21	36
Italian millet (kaun)	14	-	1	2	4	7	6	-	-
Other cereals	185	7	7	27	63	104	39	14	28
Total minor cereals	20660	719	2150	3065	5116	11050	5912	2250	1448

TABLE D8 : CROP AREA OF FARM HOLDINGS CLASSIFIED BY AREA SIZE FOR KHULNA DIVISION

Items	Total farm holdings	(Area in acres)							
		Farm holdings							
		Small					Medium		Large
		0.05-0.49 acre	0.50-0.99 acre	1.00-1.49 acre	1.50-2.49 acres	Total small	2.50-4.99 acres	5.00-7.49 acres	7.50+ acres
1	2	3	4	5	6	7	8	9	10

Area under pulses

Gram (chhola)	2061	50	173	251	479	954	670	247	189
Pigeon pea (arhar)	68	6	4	4	17	32	15	8	13
Lentil (musur)	18151	559	1816	2581	4461	9418	5415	1939	1379
Pea (motor)	173	7	15	21	43	86	55	15	18
Green gram (mug)	16288	722	2085	2624	4001	9433	4434	1504	917
Black gram (maskalai)	5105	207	574	747	1235	2763	1437	529	377
Chickling vetch (khesari)	4490	200	489	622	1070	2381	1343	478	288
Gari kalai	118	9	11	17	25	62	33	16	7
Felon	54	1	10	7	15	33	14	3	4
Other pulses	121	8	7	12	25	52	56	11	2
Total pulses	46630	1770	5183	6888	11372	25213	13472	4750	3195

Area under oil seeds

Rape (sarisha)	15911	560	1756	2263	3870	8449	4551	1709	1203
Mustard (rai)	61	6	4	8	14	31	23	5	2
Sesamum (till)	3204	113	316	462	793	1685	986	342	191
Linseed (tishi)	67	3	5	9	11	28	21	8	9
Ground-nut (cheena badam)	737	39	100	115	181	435	182	75	45
Verenda	57	4	4	6	7	21	12	6	18
Bazra	38	5	3	2	4	14	16	7	-
Castor (reri)	16	-	1	2	3	7	4	4	1
Sunflower (surjya mukhi)	10	-	1	1	1	4	6	-	1
Kusum	37	1	-	2	1	5	10	5	17
Soyabean	15	1	2	1	6	9	6	-	-
Other oil seeds	99	3	11	12	25	51	30	14	3
Total oil seeds	20253	736	2204	2884	4914	10739	5848	2175	1491

Area under cash crop

Jute	34603	924	3414	4964	8905	18206	10390	3602	2405
Mesta	77	7	6	5	16	34	17	7	19
Sunhemp (shon)	33	2	4	7	5	18	8	6	1
Cotton	966	43	226	194	221	684	177	60	45
Sugarcane	6101	78	427	734	1327	2566	1932	883	720
Tobacco	1150	7	37	117	304	465	414	166	105
Other cash crops	111	8	12	19	32	70	30	11	1
Total cash crop	43042	1069	4126	6039	10809	22043	12968	4735	3296

TABLE D8 : CROP AREA OF FARM HOLDINGS CLASSIFIED BY AREA SIZE FOR KHULNA DIVISION

Items	Total farm holdings	(Area in acres)							
		Farm holdings							
		Small					Medium		Large
		0.05-0.49 acre	0.50-0.99 acre	1.00-1.49 acre	1.50-2.49 acres	Total small	2.50-4.99 acres	5.00-7.49 acres	7.50+ acres
1	2	3	4	5	6	7	8	9	10
Area under vegetables									
Potato (aloo)	2198	57	186	290	497	1030	657	268	243
Sweet potato (misti aloo)	539	19	47	75	140	282	174	55	29
Arum (kachu)	912	36	85	121	233	475	270	98	70
Owl arum	202	6	18	33	59	116	49	16	21
Brinjal (begun)	2952	162	397	473	769	1801	774	241	136
Pumpkin (mistikumra)	1188	67	142	165	280	654	336	127	71
White gourd (chalkumra)	196	5	23	36	51	114	37	30	14
Cabbage (bandha kopy)	491	20	75	94	125	315	112	35	30
Cauli flower (phul kopy)	256	4	20	26	61	111	90	33	22
Knolkhol (owl kopy)	68	2	7	12	17	38	20	8	2
Water gourd (lau)	766	47	91	117	199	453	207	60	47
Tomato	659	35	85	108	154	382	170	55	52
Raddish (mula)	44	2	5	7	10	24	9	4	7
Bean (shim)	2896	199	496	537	733	1966	649	197	85
Parbal (patal)	4579	226	564	734	1166	2690	1256	387	247
Lady's finger (dherosh)	95	3	11	15	23	52	32	7	4
Dhundal	31	-	1	4	8	13	6	7	6
Ribbed gourd (jhinga)	62	3	7	10	12	31	14	10	6
Cucumber (shasha)	1957	126	337	354	504	1321	430	132	74
Khirai	9	1	1	2	2	5	3	-	-
Danta shak	17	2	2	4	5	13	4	1	-
Lal shak	36	2	4	8	10	24	9	1	2
Palang shak	9	-	2	1	2	6	2	1	-
Indian spinach (pui shak)	65	3	6	10	17	37	21	6	1
Lobry (barbati)	21	2	5	5	4	16	2	3	-
Bitter gourd (karala)	290	18	42	61	71	191	68	20	11
Chichinga	80	4	6	8	30	48	22	6	4
Carrot (gajar)	7	-	1	1	2	4	2	1	-
Kakrol	41	2	4	7	10	24	12	2	3
Turnip (shalgam)	16	-	3	1	3	7	6	1	3
Other vegetables	69	5	7	10	15	36	17	10	5
Total vegetables	20752	1059	2677	3328	5213	12277	5460	1820	1194

TABLE D8 : CROP AREA OF FARM HOLDINGS CLASSIFIED BY AREA SIZE FOR KHULNA DIVISION

Items	Total farm holdings	(Area in acres)							
		Farm holdings							
		Small					Medium		Large
		0.05-0.49 acre	0.50-0.99 acre	1.00-1.49 acre	1.50-2.49 acres	Total small	2.50-4.99 acres	5.00-7.49 acres	7.50+ acres
1	2	3	4	5	6	7	8	9	10
Area under fruits									
Banana	14301	494	1436	1930	3494	7355	4241	1616	1089
Papaya	78	1	6	10	23	39	23	9	7
Water melon	136	8	12	20	49	89	38	6	3
Melon (bangi)	49	4	4	6	9	24	22	3	2
Pine apple	20	2	2	3	4	11	6	3	1
Other temporary fruits	64	2	5	7	6	20	14	15	15
Total fruits	14649	511	1465	1977	3585	7538	4343	1651	1116
Area under spices									
Chilies (marich)	6153	316	813	990	1568	3687	1611	527	327
Onion (penaj)	7287	262	871	1114	1887	4134	2107	641	405
Garlic (rasun)	3095	67	273	434	824	1597	961	342	196
Turmeric (halud)	1389	58	151	205	337	751	395	142	101
Coriander seed (dhanja)	204	2	13	30	43	89	57	33	26
Ginger (ada)	161	7	16	25	37	86	52	9	14
Black cumin seed (kalajira)	141	11	24	25	39	98	31	8	4
Ani seed (mauri)	116	4	13	12	28	57	39	9	11
Other spices	33	2	5	4	7	19	9	4	1
Total spices	18581	731	2179	2839	4769	10518	5263	1714	1086
Fodder	30	1	3	4	7	16	8	3	3
Fuel (dhancha)	21	1	1	2	5	9	7	2	3
Seed bed	7877	384	1017	1287	1962	4650	2101	679	447

TABLE D8 : CROP AREA OF FARM HOLDINGS CLASSIFIED BY AREA SIZE FOR KHULNA DIVISION

(Area in acres)									
Items	Total farm holdings	Farm holdings							
		Small					Medium		Large
		0.05-0.49 acre	0.50-0.99 acre	1.00-1.49 acre	1.50-2.49 acres	Total small	2.50-4.99 acres	5.00-7.49 acres	7.50+ acres
1	2	3	4	5	6	7	8	9	10
50 KUSHTIA ZILA									
Number of farm holdings	245216	73439	60124	42753	37437	213753	23973	5215	2275
Operated area	320569	21005	42224	50640	71651	185520	79794	30484	24771
Temporary-crops net area	259262	13419	33131	41593	59888	148031	66986	25159	19087
% of operated area	80.88	63.88	78.47	82.13	83.58	79.79	83.95	82.53	77.05
Temporary-crops gross area	519807	29603	72829	89020	122074	313526	128409	45669	32203
Intensity of cropping (%)	200.49	220.61	219.82	214.03	203.84	211.80	191.70	181.52	168.72
Area under cereals									
Rice local aus	36953	1721	4185	5499	7825	19231	9847	4280	3595
Rice HYV aus	43740	3033	7179	8022	10590	28825	9894	3250	1772
Total aus	80693	4755	11365	13522	18414	48055	19741	7530	5367
Rice local broadcast aman	6214	350	840	991	1460	3641	1616	515	442
Rice local transplant aman	23978	1412	3638	4478	5578	15106	5617	1918	1338
Rice HYV aman	94147	5620	13861	16695	22617	58793	22725	7673	4957
Total aman	124339	7382	18339	22163	29655	77539	29958	10105	6737
Rice local boro	7130	444	1058	1225	1607	4335	1741	585	469
Rice hybrid boro	7138	474	1033	1161	1513	4180	1664	669	624
Rice HYV boro	51762	3569	8117	9032	12157	32874	11761	4141	2986
Total boro	66030	4487	10208	11417	15277	41389	15166	5395	4079
Wheat	28388	1655	3737	4632	6526	16549	7199	2690	1950
Local maize (bhutta)	7565	655	1285	1436	1700	5076	1664	470	356
Hybrid maize (bhutta)	29246	2013	4653	5289	6976	18931	6810	2227	1279
Barley	52	1	2	4	8	15	12	3	21
Oat (jab)	38	2	4	4	8	17	11	2	8
Great millet (joar)	71	3	6	9	24	42	21	5	2
Pearl millet (bajra)	52	2	5	5	14	25	19	5	3
Caon millet (cheena)	72	3	5	13	18	38	21	13	-
Italian millet (kaun)	63	3	10	11	12	37	14	6	6
Other cereals	127	6	11	16	39	72	30	11	13
Total minor cereals	37284	2687	5982	6787	8797	24253	8602	2741	1687

TABLE D8 : CROP AREA OF FARM HOLDINGS CLASSIFIED BY AREA SIZE FOR KHULNA DIVISION

Items	Total farm holdings	(Area in acres)							
		Farm holdings							
		Small					Medium		Large
		0.05-0.49 acre	0.50-0.99 acre	1.00-1.49 acre	1.50-2.49 acres	Total small	2.50-4.99 acres	5.00-7.49 acres	7.50+ acres
1	2	3	4	5	6	7	8	9	10

Area under pulses

Gram (chhola)	1123	40	98	138	254	529	349	138	106
Pigeon pea (arhar)	43	1	4	6	8	19	11	4	9
Lentil (musur)	12694	333	988	1510	2568	5399	3779	1911	1606
Pea (motor)	339	4	12	32	68	116	126	42	55
Green gram (mug)	956	36	92	106	193	427	277	134	118
Black gram (maskalai)	4722	220	501	627	999	2348	1349	605	421
Chickling vetch (khesari)	6244	273	662	858	1363	3157	1768	699	620
Gari kalai	76	5	11	11	25	52	15	9	1
Felon	26	1	4	3	8	16	5	1	4
Other pulses	77	2	4	7	7	20	29	4	23
Total pulses	26299	914	2376	3300	5492	12083	7707	3547	2963

Area under oil seeds

Rape (sarisha)	6791	230	678	988	1630	3527	1974	806	484
Mustard (rai)	34	2	5	3	10	21	9	3	1
Sesamum (till)	2570	128	307	433	604	1473	704	242	150
Linseed (tishi)	66	2	5	9	15	31	19	8	9
Ground-nut (cheena badam)	2155	27	86	156	335	604	631	429	491
Verenda	21	1	3	3	4	10	3	5	2
Bazra	15	1	2	2	2	7	7	1	-
Castor (reri)	16	1	2	5	6	13	3	-	-
Sunflower (surjya mukhi)	37	-	1	3	11	15	9	9	4
Kusum	8	-	-	-	5	5	3	-	-
Soyabean	13	1	2	1	3	7	4	2	-
Other oil seeds	190	6	24	47	52	129	49	10	2
Total oil seeds	11917	399	1116	1650	2677	5843	3415	1516	1143

Area under cash crop

Jute	54520	2947	7891	9949	13352	34139	13457	4268	2656
Mesta	58	3	5	10	11	28	17	6	7
Sunhemp (shon)	133	6	17	27	33	83	36	5	8
Cotton	171	6	12	31	49	98	51	17	5
Sugarcane	12827	315	919	1425	2654	5314	3977	1793	1744
Tobacco	25867	897	3579	5324	6795	16595	6490	1802	981
Other cash crops	305	26	49	51	71	197	70	22	16
Total cash crop	93882	4200	12473	16816	22965	56454	24099	7913	5417

TABLE D8 : CROP AREA OF FARM HOLDINGS CLASSIFIED BY AREA SIZE FOR KHULNA DIVISION

Items	Total farm holdings	(Area in acres)							
		Farm holdings							
		Small					Medium		Large
		0.05-0.49 acre	0.50-0.99 acre	1.00-1.49 acre	1.50-2.49 acres	Total small	2.50-4.99 acres	5.00-7.49 acres	7.50+ acres
1	2	3	4	5	6	7	8	9	10
Area under vegetables									
Potato (aloo)	5646	324	746	935	1291	3296	1466	511	373
Sweet potato (mistri aloo)	784	35	90	125	172	422	198	77	87
Arum (kachu)	1712	118	252	295	416	1081	405	145	81
Owl arum	533	25	79	93	153	350	123	41	19
Brinjal (begun)	2991	221	434	476	688	1818	772	251	151
Pumpkin (mistikumra)	860	76	116	127	200	519	198	77	66
White gourd (chalkumra)	89	6	21	14	23	64	18	4	2
Cabbage (bandha kopy)	157	5	17	19	30	71	52	17	17
Cauli flower (phul kopy)	353	12	38	53	70	173	104	39	36
Knolkhol (owl kopy)	19	-	3	2	6	11	5	1	2
Water gourd (lau)	355	42	56	56	67	221	70	29	34
Tomato	1246	59	166	208	279	712	328	152	55
Raddish (mula)	88	7	12	11	19	49	20	15	4
Bean (shim)	2421	226	511	486	606	1830	417	115	60
Parbal (patal)	841	52	98	124	201	475	235	81	51
Lady's finger (dherosh)	130	11	24	26	28	89	29	7	5
Dhondal	25	1	2	4	9	16	7	3	-
Ribbed gourd (jhinga)	106	6	21	17	24	69	26	9	2
Cucumber (shasha)	1399	137	302	285	352	1076	235	61	27
Khira	5	-	1	-	3	4	-	-	-
Danta shak	100	14	19	14	18	64	25	6	4
Lal shak	211	29	32	37	40	138	50	10	12
Palang shak	29	4	7	3	7	21	3	2	2
Indian spinach (pui shak)	103	10	16	16	24	66	28	5	4
Lobry (barbati)	13	-	2	3	3	8	4	1	1
Bitter gourd (karala)	14	-	2	2	4	9	4	1	-
Chichinga	44	4	9	9	13	36	7	1	-
Carrot (gajar)	3	-	1	1	-	2	-	-	1
Kakrol	92	5	11	22	25	64	21	-	7
Turnip (shalgam)	4	-	1	2	1	4	-	-	-
Other vegetables	91	8	11	21	17	57	21	7	6
Total vegetables	20464	1438	3100	3485	4791	12814	4870	1671	1109

TABLE D8 : CROP AREA OF FARM HOLDINGS CLASSIFIED BY AREA SIZE FOR KHULNA DIVISION

Items	Total farm holdings	(Area in acres)							
		Farm holdings							
		Small					Medium		Large
		0.05-0.49 acre	0.50-0.99 acre	1.00-1.49 acre	1.50-2.49 acres	Total small	2.50-4.99 acres	5.00-7.49 acres	7.50+ acres
1	2	3	4	5	6	7	8	9	10
Area under fruits									
Banana	6742	360	841	1051	1635	3888	1744	632	478
Papaya	26	1	3	3	6	12	8	4	2
Water melon	61	4	11	14	15	43	14	3	1
Melon (bangi)	29	2	2	4	8	16	9	3	1
Pine apple	24	2	6	5	4	16	7	1	-
Other temporary fruits	29	1	2	6	5	14	6	7	1
Total fruits	6911	371	866	1082	1673	3991	1787	651	483
Area under spices									
Chilies (marich)	3556	236	515	625	890	2266	868	266	157
Onion (penaj)	10158	570	1483	1878	2513	6444	2491	767	456
Garlic (rasun)	2952	71	260	417	736	1483	856	368	245
Turmeric (halud)	1756	110	221	241	385	957	468	173	159
Coriander seed (dhanja)	115	6	8	18	25	58	23	10	25
Ginger (ada)	296	11	35	44	62	151	94	22	29
Black cumin seed (kalajira)	124	15	26	25	27	93	21	6	3
Ani seed (mauri)	69	2	2	10	14	29	23	9	9
Other spices	26	2	2	4	4	12	10	1	3
Total spices	19052	1022	2552	3260	4656	11491	4854	1621	1087
Fodder	49	3	10	6	9	27	12	6	4
Fuel (dhancha)	96	16	6	9	29	60	26	6	3
Seed bed	4402	275	700	890	1113	2978	973	276	174

TABLE D8 : CROP AREA OF FARM HOLDINGS CLASSIFIED BY AREA SIZE FOR KHULNA DIVISION

Items	Total farm holdings	(Area in acres)							
		Farm holdings							
		Small					Medium		Large
		0.05-0.49 acre	0.50-0.99 acre	1.00-1.49 acre	1.50-2.49 acres	Total small	2.50-4.99 acres	5.00-7.49 acres	7.50+ acres
1	2	3	4	5	6	7	8	9	10

55 MAGURA ZILA

Number of farm holdings	140199	34704	30727	23221	26984	115636	19456	3827	1280
Operated area	210251	9284	21871	27674	51533	110362	64435	22275	13179
Temporary-crops net area	170193	4433	16170	22170	42960	85733	54761	18921	10778
% of operated area	80.95	47.75	73.93	80.11	83.36	77.68	84.99	84.94	81.78
Temporary-crops gross area	356401	9959	36250	48893	91294	186397	111839	37440	20725
Intensity of cropping (%)	209.41	224.68	224.18	220.53	212.51	217.42	204.23	197.87	192.30

Area under cereals

Rice local aus	14673	419	1482	2138	3860	7900	4594	1483	697
Rice HYV aus	19930	592	2079	2644	4964	10278	6087	2278	1287
Total aus	34603	1011	3561	4782	8824	18178	10681	3760	1985

Rice local broadcast aman	8590	168	699	1014	2073	3954	3012	1048	576
Rice local transplant aman	32424	922	3391	4572	8310	17194	9960	3384	1886
Rice HYV aman	49927	1548	5494	7142	12828	27013	15271	4852	2792
Total aman	90941	2638	9584	12727	23211	48161	28243	9284	5254

Rice local boro	15439	404	1559	2175	3930	8068	4768	1670	933
Rice hybrid boro	31274	757	2851	3719	7368	14695	10107	3946	2526
Rice HYV boro	34131	1009	3572	4610	8606	17797	10497	3642	2195
Total boro	80844	2171	7981	10505	19903	40560	25372	9258	5654

Wheat	20121	727	2476	3205	5435	11843	5753	1709	817
-------	-------	-----	------	------	------	-------	------	------	-----

Local maize (bhutta)	146	5	17	17	36	74	56	11	3
Hybrid maize (bhutta)	287	7	31	32	58	128	86	51	21
Barley	26	1	2	5	7	14	10	2	-
Oat (jab)	23	1	1	1	10	13	9	-	-
Great millet (joar)	27	-	2	1	14	17	9	-	-
Pearl millet (bajra)	19	-	2	3	6	11	6	-	1
Caon millet (cheena)	21	1	-	2	9	12	8	1	-
Italian millet (kaun)	10	-	-	-	6	6	4	-	-
Other cereals	25	-	2	4	9	16	9	-	-
Total minor cereals	582	15	58	64	156	293	197	66	26

TABLE D8 : CROP AREA OF FARM HOLDINGS CLASSIFIED BY AREA SIZE FOR KHULNA DIVISION

Items	Total farm holdings	(Area in acres)							
		Farm holdings							
		Small					Medium		Large
		0.05-0.49 acre	0.50-0.99 acre	1.00-1.49 acre	1.50-2.49 acres	Total small	2.50-4.99 acres	5.00-7.49 acres	7.50+ acres
1	2	3	4	5	6	7	8	9	10

Area under pulses

Gram (chhola)	3004	38	198	330	753	1318	1046	382	257
Pigeon pea (arhar)	52	-	2	5	18	26	21	5	1
Lentil (musur)	16431	346	1472	2165	4383	8366	5416	1727	922
Pea (motor)	157	3	12	14	47	76	54	14	12
Green gram (mug)	600	12	44	68	146	270	217	67	45
Black gram (maskalai)	617	12	44	65	139	260	212	70	76
Chickling vetch (khesari)	8680	181	712	1099	2223	4216	2990	998	477
Gari kalai	118	4	12	18	26	60	40	9	10
Felon	20	-	1	1	4	6	10	2	2
Other pulses	92	4	9	13	22	47	35	9	-
Total pulses	29771	602	2506	3778	7760	14645	10041	3283	1801

Area under oil seeds

Rape (sarisha)	17087	390	1499	2033	4082	8004	5724	2081	1278
Mustard (rai)	62	1	5	6	13	25	25	8	4
Sesamum (till)	2404	40	177	282	592	1091	864	313	136
Linseed (tishi)	221	4	15	25	67	111	73	29	8
Ground-nut (cheena badam)	167	5	10	19	38	72	58	26	11
Verenda	8	-	1	-	1	2	6	-	-
Bazra	7	-	-	1	2	3	1	2	1
Castor (reri)	11	-	-	4	4	8	2	1	-
Sunflower (surjya mukhi)	6	-	-	-	-	1	5	-	-
Kusum	8	-	-	1	-	1	2	1	3
Soyabean	22	-	1	5	4	10	10	1	1
Other oil seeds	78	1	6	9	27	43	26	6	3
Total oil seeds	20080	442	1715	2383	4831	9371	6796	2469	1445

Area under cash crop

Jute	49298	1458	5327	7187	13199	27171	15443	4581	2102
Mesta	56	3	5	4	13	24	19	8	5
Sunhemp (shon)	9	1	2	1	1	4	1	3	-
Cotton	70	1	5	7	23	37	23	5	5
Sugarcane	954	16	69	104	225	414	294	134	113
Tobacco	36	1	2	3	6	12	11	8	5
Other cash crops	23	1	1	1	6	9	9	1	3
Total cash crop	50446	1480	5411	7307	13472	27671	15801	4741	2233

TABLE D8 : CROP AREA OF FARM HOLDINGS CLASSIFIED BY AREA SIZE FOR KHULNA DIVISION

Items	Total farm holdings	(Area in acres)							
		Farm holdings							
		Small					Medium		Large
		0.05-0.49 acre	0.50-0.99 acre	1.00-1.49 acre	1.50-2.49 acres	Total small	2.50-4.99 acres	5.00-7.49 acres	7.50+ acres
1	2	3	4	5	6	7	8	9	10
Area under vegetables									
Potato (aloo)	139	2	9	17	35	63	45	15	16
Sweet potato (misti aloo)	151	4	14	18	36	71	54	18	8
Arum (kachu)	120	3	13	15	33	64	37	15	3
Owl arum	28	-	2	3	11	17	10	1	1
Brinjal (begun)	2647	69	263	369	706	1407	826	269	145
Pumpkin (mistikumra)	910	31	81	118	234	465	303	93	50
White gourd (chalkumra)	50	-	2	7	13	23	24	3	-
Cabbage (bandha kopy)	27	1	3	2	6	11	11	5	-
Cauli flower (phul kopy)	31	1	2	4	12	18	11	2	-
Knolkhol (owl kopy)	8	-	-	1	2	3	4	1	-
Water gourd (lau)	429	18	46	54	113	230	124	41	33
Tomato	195	7	21	23	50	100	58	23	14
Raddish (mula)	17	1	2	2	4	9	7	-	1
Bean (shim)	313	8	26	42	93	169	95	28	22
Parbal (patal)	486	14	40	63	120	237	169	49	31
Lady's finger (dherosh)	41	1	3	7	8	19	16	6	-
Dhundal	4	-	-	1	-	2	1	1	-
Ribbed gourd (jhinga)	40	1	3	2	10	17	16	4	3
Cucumber (shasha)	147	5	13	16	41	75	45	13	14
Khirai	6	-	-	-	4	4	1	1	-
Danta shak	45	3	6	5	10	24	13	4	4
Lal shak	44	1	5	6	9	21	19	3	-
Palang shak	18	1	-	2	5	7	5	4	1
Indian spinach (pui shak)	59	2	5	7	21	35	18	4	2
Lobry (barbati)	11	1	-	1	1	3	4	4	-
Bitter gourd (karala)	23	1	2	4	6	13	8	2	1
Chichinga	80	1	4	8	22	35	30	11	5
Carrot (gajar)	2	-	1	-	1	2	-	-	-
Kakrol	12	-	1	3	4	9	2	1	1
Turnip (shalgam)	5	-	-	1	-	1	3	1	-
Other vegetables	37	1	6	5	10	22	10	2	3
Total vegetables	6127	178	574	804	1620	3176	1970	623	357

TABLE D8 : CROP AREA OF FARM HOLDINGS CLASSIFIED BY AREA SIZE FOR KHULNA DIVISION

Items	Total farm holdings	(Area in acres)							
		Farm holdings							
		Small					Medium		Large
		0.05-0.49 acre	0.50-0.99 acre	1.00-1.49 acre	1.50-2.49 acres	Total small	2.50-4.99 acres	5.00-7.49 acres	7.50+ acres
1	2	3	4	5	6	7	8	9	10
Area under fruits									
Banana	1688	42	116	191	407	756	556	247	129
Papaya	71	2	6	6	14	28	18	20	5
Water melon	85	3	6	10	24	42	31	6	6
Melon (bangi)	23	1	2	2	6	10	8	5	1
Pine apple	25	1	4	3	8	17	7	2	-
Other temporary fruits	30	1	3	4	7	15	7	7	-
Total fruits	1922	50	137	215	467	869	628	286	140
Area under spices									
Chilies (marich)	4941	191	541	771	1360	2863	1440	440	198
Onion (penaj)	6001	153	604	890	1575	3222	1882	571	325
Garlic (rasun)	2078	39	181	282	539	1041	669	246	123
Turmeric (halud)	583	15	41	72	141	270	190	73	51
Coriander seed (dhanja)	2200	56	262	336	648	1302	663	161	74
Ginger (ada)	58	2	5	11	19	37	16	3	1
Black cumin seed (kalajira)	61	4	10	9	18	40	17	3	1
Ani seed (mauri)	29	1	2	2	7	12	14	2	2
Other spices	20	1	1	2	4	8	5	6	1
Total spices	15973	461	1647	2376	4312	8796	4896	1506	775
Fodder	7	-	-	-	2	4	2	1	-
Fuel (dhancha)	13	-	2	4	4	9	4	-	-
Seed bed	4970	185	596	744	1296	2822	1455	454	239

TABLE D8 : CROP AREA OF FARM HOLDINGS CLASSIFIED BY AREA SIZE FOR KHULNA DIVISION

Items	Total farm holdings	(Area in acres)							
		Farm holdings							
		Small					Medium		Large
		0.05-0.49 acre	0.50-0.99 acre	1.00-1.49 acre	1.50-2.49 acres	Total small	2.50-4.99 acres	5.00-7.49 acres	7.50+ acres
1	2	3	4	5	6	7	8	9	10

57 MEHERPUR ZILA

Number of farm holdings	112672	24283	27949	22197	20489	94918	13631	2954	1169
Operated area	168743	7635	19648	26357	39539	93179	45226	17235	13102
Temporary-crops net area	143127	5932	16684	22840	34241	79697	38680	14406	10344
% of operated area	84.82	77.69	84.92	86.65	86.60	85.53	85.53	83.58	78.95
Temporary-crops gross area	235445	11896	31259	40594	56455	140204	59859	20923	14460
Intensity of cropping (%)	164.50	200.55	187.35	177.73	164.87	175.92	154.75	145.24	139.78

Area under cereals

Rice local aus	11234	646	1513	1955	2601	6715	2869	960	690
Rice HYV aus	12954	770	1983	2411	3058	8222	3046	1033	653
Total aus	24188	1416	3496	4365	5659	14937	5916	1993	1342

Rice local broadcast aman	6020	273	717	997	1544	3531	1692	519	277
Rice local transplant aman	10649	554	1398	1762	2552	6266	2772	1012	600
Rice HYV aman	22858	1281	3269	4044	5592	14186	5516	1827	1329
Total aman	39527	2108	5384	6803	9688	23983	9981	3357	2206

Rice local boro	7002	454	1029	1260	1599	4342	1688	593	379
Rice hybrid boro	12186	702	1717	2163	2960	7542	2986	974	684
Rice HYV boro	31570	2073	4992	5859	7534	20458	7148	2365	1599
Total boro	50757	3229	7738	9282	12093	32341	11822	3932	2661

Wheat	24359	1281	3394	4331	5828	14833	6057	2102	1368
-------	-------	------	------	------	------	-------	------	------	------

Local maize (bhutta)	3085	176	441	526	742	1886	707	298	195
Hybrid maize (bhutta)	7780	312	985	1359	1973	4630	2062	678	409
Barley	51	1	6	9	17	33	8	7	3
Oat (jab)	14	1	1	1	3	6	2	-	6
Great millet (joar)	27	-	3	4	6	13	12	2	-
Pearl millet (bajra)	9	-	1	1	2	5	4	-	-
Caon millet (cheena)	9	-	1	1	2	4	2	2	2
Italian millet (kaun)	7	-	1	2	1	3	2	-	1
Other cereals	31	1	2	1	7	11	8	-	11
Total minor cereals	11013	492	1441	1904	2754	6591	2806	988	628

TABLE D8 : CROP AREA OF FARM HOLDINGS CLASSIFIED BY AREA SIZE FOR KHULNA DIVISION

Items	Total farm holdings	(Area in acres)							
		Farm holdings							
		Small					Medium		Large
		0.05-0.49 acre	0.50-0.99 acre	1.00-1.49 acre	1.50-2.49 acres	Total small	2.50-4.99 acres	5.00-7.49 acres	7.50+ acres
1	2	3	4	5	6	7	8	9	10

Area under pulses

Gram (chhola)	294	6	21	32	56	115	79	54	45
Pigeon pea (arhar)	24	-	3	4	6	14	5	3	2
Lentil (musur)	4898	103	373	651	1070	2196	1508	671	523
Pea (motor)	16	-	1	1	6	8	6	1	-
Green gram (mug)	183	8	18	25	48	98	42	21	21
Black gram (maskalai)	3026	141	359	476	679	1654	864	276	233
Chickling vetch (khesari)	1063	32	91	174	268	564	314	120	65
Gari kalai	40	1	4	5	12	22	12	4	2
Felon	14	-	2	2	5	10	2	-	2
Other pulses	79	2	7	10	19	38	15	9	17
Total pulses	9637	293	878	1379	2169	4719	2848	1159	911

Area under oil seeds

Rape (sarisha)	9640	415	1175	1645	2413	5648	2578	846	569
Mustard (rai)	324	9	30	50	78	167	91	35	31
Sesamum (till)	670	19	52	108	177	356	210	69	35
Linseed (tishi)	29	-	1	3	7	11	9	7	2
Ground-nut (cheena badam)	146	7	16	20	24	67	36	15	28
Verenda	15	-	-	1	3	4	9	2	-
Bazra	13	-	1	2	2	5	8	-	-
Castor (reri)	27	-	3	6	6	16	10	1	1
Sunflower (surjya mukhi)	32	-	-	-	-	1	1	-	30
Kusum	2	-	-	-	-	1	1	-	1
Soyabean	33	-	2	5	4	11	5	-	17
Other oil seeds	33	1	5	3	8	16	8	4	5
Total oil seeds	10965	451	1286	1843	2723	6303	2965	978	718

Area under cash crop

Jute	30040	1376	3974	5295	7363	18008	7713	2679	1641
Mesta	16	1	1	2	6	11	4	2	-
Sunhemp (shon)	13	1	1	3	3	7	5	-	1
Cotton	56	1	5	6	12	25	14	6	11
Sugarcane	2114	37	128	247	433	846	709	302	257
Tobacco	870	7	55	104	207	373	284	134	78
Other cash crops	56	1	3	8	8	21	11	4	21
Total cash crop	33165	1424	4168	5665	8033	19289	8738	3128	2010

TABLE D8 : CROP AREA OF FARM HOLDINGS CLASSIFIED BY AREA SIZE FOR KHULNA DIVISION

Items	Total farm holdings	(Area in acres)							
		Farm holdings							
		Small					Medium		Large
		0.05-0.49 acre	0.50-0.99 acre	1.00-1.49 acre	1.50-2.49 acres	Total small	2.50-4.99 acres	5.00-7.49 acres	7.50+ acres
1	2	3	4	5	6	7	8	9	10
Area under vegetables									
Potato (aloo)	3239	133	334	444	679	1590	888	399	363
Sweet potato (misti aloo)	324	13	30	43	69	155	75	35	59
Arum (kachu)	2484	59	200	343	603	1205	749	295	235
Owl arum	54	1	3	8	10	23	17	4	10
Brinjal (begun)	1373	72	182	244	350	848	342	106	78
Pumpkin (mistikumra)	928	34	89	125	195	444	279	119	86
White gourd (chalkumra)	101	4	6	16	19	45	37	14	6
Cabbage (bandha kopy)	293	10	32	40	67	149	94	27	22
Cauli flower (phul kopy)	407	7	27	53	80	167	123	39	78
Knolkhol (owl kopy)	18	-	2	3	3	7	1	5	5
Water gourd (lau)	136	5	12	17	27	61	42	21	13
Tomato	302	8	23	35	51	116	97	50	39
Raddish (mula)	13	1	1	4	2	7	3	2	-
Bean (shim)	561	23	80	110	153	366	150	30	15
Parbal (patal)	710	20	73	127	178	398	193	70	48
Lady's finger (dherosh)	52	1	6	5	14	26	16	3	8
Dhundal	3	-	-	-	2	2	-	-	-
Ribbed gourd (jhinga)	27	1	3	6	7	16	6	3	2
Cucumber (shasha)	1076	28	119	182	302	631	301	105	39
Khirai	9	-	1	1	3	5	3	2	-
Danta shak	20	-	3	4	6	14	6	-	-
Lal shak	107	2	8	18	24	52	41	9	6
Palang shak	14	1	1	1	4	7	2	1	4
Indian spinach (pui shak)	47	2	7	7	11	27	14	3	2
Lobry (barbati)	59	-	3	5	9	16	26	11	7
Bitter gourd (karala)	60	-	5	8	9	22	21	7	10
Chichinga	24	-	2	1	7	11	7	3	3
Carrot (gajar)	4	-	-	1	2	4	-	-	-
Kakrol	27	-	1	3	7	11	10	1	4
Turnip (shalgam)	2	-	-	-	-	1	1	-	-
Other vegetables	44	1	4	10	15	29	8	6	1
Total vegetables	12517	428	1257	1863	2907	6456	3550	1368	1143

TABLE D8 : CROP AREA OF FARM HOLDINGS CLASSIFIED BY AREA SIZE FOR KHULNA DIVISION

Items	Total farm holdings	(Area in acres)							
		Farm holdings							
		Small					Medium		Large
		0.05-0.49 acre	0.50-0.99 acre	1.00-1.49 acre	1.50-2.49 acres	Total small	2.50-4.99 acres	5.00-7.49 acres	7.50+ acres
1	2	3	4	5	6	7	8	9	10
Area under fruits									
Banana	3689	50	173	361	783	1368	1192	582	548
Papaya	27	-	3	6	8	17	4	6	-
Water melon	108	4	11	17	23	55	31	11	11
Melon (bangi)	29	-	3	3	7	14	6	7	2
Pine apple	21	1	4	3	4	13	5	3	-
Other temporary fruits	28	2	4	5	4	15	9	4	-
Total fruits	3902	58	198	396	830	1481	1246	614	561
Area under spices									
Chilies (marich)	7649	413	1158	1487	1899	4957	1778	557	357
Onion (penaj)	3001	95	285	455	718	1554	917	307	224
Garlic (rasun)	1081	26	93	160	259	538	318	127	98
Turmeric (halud)	460	13	38	62	96	209	130	57	64
Coriander seed (dhanja)	50	1	6	5	13	25	17	4	4
Ginger (ada)	139	3	10	34	31	78	38	8	16
Black cumin seed (kalajira)	102	6	14	20	29	68	24	6	4
Ani seed (mauri)	85	1	2	6	24	32	26	18	9
Other spices	22	1	5	5	5	15	4	2	1
Total spices	12589	558	1611	2234	3073	7476	3251	1085	777
Fodder	16	-	1	3	3	8	5	3	1
Fuel (dhancha)	15	1	2	5	3	11	4	-	1
Seed bed	2793	157	405	521	692	1775	669	217	132

TABLE D8 : CROP AREA OF FARM HOLDINGS CLASSIFIED BY AREA SIZE FOR KHULNA DIVISION

Items	Total farm holdings	(Area in acres)							
		Farm holdings							
		Small					Medium		Large
		0.05-0.49 acre	0.50-0.99 acre	1.00-1.49 acre	1.50-2.49 acres	Total small	2.50-4.99 acres	5.00-7.49 acres	7.50+ acres
1	2	3	4	5	6	7	8	9	10

65 NARAIL ZILA

Number of farm holdings	109532	25337	22505	18259	21913	88014	17402	3120	996
Operated area	172398	6800	15964	21534	41953	86251	57802	17984	10362
Temporary-crops net area	137181	2763	11134	16688	34263	64849	48767	15119	8446
% of operated area	79.57	40.64	69.75	77.50	81.67	75.19	84.37	84.07	81.51
Temporary-crops gross area	234317	5054	20347	30169	59820	115390	81284	24363	13280
Intensity of cropping (%)	170.81	182.88	182.74	180.78	174.59	177.94	166.68	161.14	157.23

Area under cereals

Rice local aus	22854	429	1768	2857	5709	10762	8280	2566	1247
Rice HYV aus	5711	133	529	797	1390	2849	1988	564	310
Total aus	28565	562	2297	3654	7098	13611	10268	3130	1557
Rice local broadcast aman	31053	547	2438	3725	7820	14530	11043	3582	1897
Rice local transplant aman	18024	410	1771	2382	4670	9234	5961	1775	1055
Rice HYV aman	14491	375	1346	1945	3631	7296	4824	1399	973
Total aman	63568	1332	5555	8052	16121	31060	21829	6755	3925
Rice local boro	3863	89	339	537	1000	1964	1329	378	191
Rice hybrid boro	42385	1018	4187	6058	11227	22490	13677	4056	2162
Rice HYV boro	24560	595	2474	3343	6498	12910	8289	2206	1154
Total boro	70808	1701	7000	9938	18725	37364	23296	6641	3507
Wheat	5746	103	445	695	1430	2674	2131	645	295
Local maize (bhutta)	78	2	5	12	22	41	22	11	5
Hybrid maize (bhutta)	112	3	11	14	30	58	27	8	18
Barley	10	-	-	2	-	2	5	1	1
Oat (jab)	77	1	1	1	10	13	40	12	11
Great millet (joar)	26	-	-	1	6	7	9	7	2
Pearl millet (bajra)	17	-	1	-	4	5	6	5	-
Caon millet (cheena)	7	-	-	-	1	1	5	1	-
Italian millet (kaun)	26	-	-	3	7	10	10	4	2
Other cereals	41	1	-	2	8	11	29	-	-
Total minor cereals	393	7	18	35	88	149	154	50	39

TABLE D8 : CROP AREA OF FARM HOLDINGS CLASSIFIED BY AREA SIZE FOR KHULNA DIVISION

Items	Total farm holdings	(Area in acres)							
		Farm holdings							
		Small					Medium		Large
		0.05-0.49 acre	0.50-0.99 acre	1.00-1.49 acre	1.50-2.49 acres	Total small	2.50-4.99 acres	5.00-7.49 acres	7.50+ acres
1	2	3	4	5	6	7	8	9	10

Area under pulses

Gram (chhola)	291	3	18	23	78	121	102	33	36
Pigeon pea (arhar)	7	-	2	2	1	5	2	1	-
Lentil (musur)	6403	117	459	753	1527	2857	2376	735	435
Pea (motor)	40	-	2	5	9	16	11	2	11
Green gram (mug)	645	13	44	84	157	298	239	65	43
Black gram (maskalai)	659	12	56	80	159	307	245	69	37
Chickling vetch (khesari)	16524	276	1175	1862	4071	7384	6164	1982	995
Gari kalai	21	-	1	1	4	6	11	1	2
Felon	61	1	2	3	8	14	32	8	7
Other pulses	52	1	3	11	8	22	16	5	8
Total pulses	24701	423	1762	2824	6022	11030	9198	2899	1574

Area under oil seeds

Rape (sarisha)	5166	92	364	555	1197	2208	1963	622	373
Mustard (rai)	38	-	4	7	9	19	10	1	8
Sesamum (till)	1288	18	96	140	333	587	475	156	70
Linseed (tishi)	72	2	4	8	20	33	25	7	7
Ground-nut (cheena badam)	478	6	34	48	99	187	162	92	37
Verenda	2	-	-	1	1	2	-	-	-
Bazra	4	-	-	-	1	2	-	2	-
Castor (reri)	6	-	-	-	1	1	3	2	-
Sunflower (surjya mukhi)	1	-	-	-	1	1	-	-	-
Kusum	5	-	1	1	2	4	2	-	-
Soyabean	9	-	1	2	1	5	4	-	-
Other oil seeds	26	-	1	2	4	7	11	4	4
Total oil seeds	7096	119	504	764	1669	3055	2656	885	499

Area under cash crop

Jute	22524	425	1713	2754	5860	10752	8118	2359	1295
Mesta	17	-	1	2	3	6	6	1	4
Sunhemp (shon)	11	2	1	1	4	7	3	-	-
Cotton	51	-	6	5	10	22	26	2	1
Sugarcane	1123	21	88	129	277	514	399	136	74
Tobacco	61	4	8	11	18	40	16	3	2
Other cash crops	22	1	3	2	8	13	8	1	-
Total cash crop	23809	453	1819	2904	6179	11355	8576	2501	1376

TABLE D8 : CROP AREA OF FARM HOLDINGS CLASSIFIED BY AREA SIZE FOR KHULNA DIVISION

Items	Total farm holdings	(Area in acres)							
		Farm holdings							
		Small					Medium		Large
		0.05-0.49 acre	0.50-0.99 acre	1.00-1.49 acre	1.50-2.49 acres	Total small	2.50-4.99 acres	5.00-7.49 acres	7.50+ acres
1	2	3	4	5	6	7	8	9	10
Area under vegetables									
Potato (aloo)	201	10	23	26	46	105	60	17	19
Sweet potato (misti aloo)	191	6	17	26	51	100	68	19	5
Arum (kachu)	74	3	7	10	16	36	25	7	6
Owl arum	50	1	4	5	9	19	25	4	1
Brinjal (begun)	677	36	65	100	163	365	202	57	53
Pumpkin (mistikumra)	839	35	89	108	222	453	283	76	27
White gourd (chalkumra)	14	-	1	1	4	7	6	1	-
Cabbage (bandha kopy)	28	1	3	3	7	14	12	2	1
Cauli flower (phul kopy)	29	-	3	1	7	12	8	5	5
Knolkhol (owl kopy)	14	-	-	1	3	4	5	4	1
Water gourd (lau)	223	22	29	32	57	140	61	13	10
Tomato	246	9	25	34	72	141	75	14	17
Raddish (mula)	12	-	1	4	2	7	4	1	1
Bean (shim)	166	12	23	26	40	102	48	11	5
Parbal (patal)	287	10	29	43	70	151	106	21	9
Lady's finger (dherosh)	32	2	4	7	9	22	7	2	-
Dhundal	3	-	-	-	1	1	2	-	-
Ribbed gourd (jhinga)	8	-	1	1	1	3	4	1	-
Cucumber (shasha)	65	3	6	10	13	33	17	7	7
Khirai	8	-	-	1	2	4	4	-	-
Danta shak	25	2	2	4	5	14	9	2	1
Lal shak	17	1	3	2	5	10	6	1	-
Palang shak	10	-	1	1	2	5	5	-	-
Indian spinach (pui shak)	33	3	5	3	11	22	10	1	-
Lobry (barbati)	5	-	1	1	1	3	1	1	-
Bitter gourd (karala)	37	1	3	6	10	20	12	2	3
Chichinga	12	-	-	2	6	9	2	1	-
Carrot (gajar)	2	-	-	-	1	1	-	-	-
Kakrol	2	-	1	-	1	2	-	-	-
Turnip (shalgam)	1	-	-	-	-	-	-	-	-
Other vegetables	17	-	2	2	5	9	6	1	1
Total vegetables	3326	160	350	460	842	1812	1071	271	172

TABLE D8 : CROP AREA OF FARM HOLDINGS CLASSIFIED BY AREA SIZE FOR KHULNA DIVISION

Items	Total farm holdings	(Area in acres)							
		Farm holdings							
		Small					Medium		Large
		0.05-0.49 acre	0.50-0.99 acre	1.00-1.49 acre	1.50-2.49 acres	Total small	2.50-4.99 acres	5.00-7.49 acres	7.50+ acres
1	2	3	4	5	6	7	8	9	10
Area under fruits									
Banana	371	19	34	40	82	175	129	42	26
Papaya	9	-	-	1	1	2	4	-	3
Water melon	53	2	5	7	13	27	15	10	1
Melon (bangi)	21	1	1	3	6	10	7	4	-
Pine apple	6	-	1	-	3	5	1	-	-
Other temporary fruits	6	-	-	1	4	4	-	1	-
Total fruits	466	22	42	51	109	224	155	57	31
Area under spices									
Chilies (marich)	1380	49	156	190	365	759	454	118	49
Onion (penaj)	1020	19	64	118	261	462	364	118	77
Garlic (rasun)	192	5	12	20	50	87	70	21	13
Turmeric (halud)	172	7	13	18	40	78	60	16	17
Coriander seed (dhanja)	246	2	13	28	59	103	93	25	25
Ginger (ada)	13	1	1	2	3	7	5	-	1
Black cumin seed (kalajira)	26	2	3	4	7	17	7	2	-
Ani seed (mauri)	17	-	-	2	4	7	7	1	2
Other spices	11	-	1	2	4	6	4	-	-
Total spices	3077	86	263	384	793	1526	1063	302	186
Fodder	3	-	-	1	1	1	1	-	-
Fuel (dhancha)	3	-	-	1	1	2	1	-	-
Seed bed	2756	87	292	407	742	1528	883	226	119

TABLE D9 : BASIC CHARACTERISTICS OF HOLDINGS CLASSIFIED BY AREA SIZE FOR RAJSHAHI DIVISION

Items	(Area in acres)											
	Non-farm holdings				Farm holdings by area & size							
	All holdings	With no operated area	With no cultivated area	With 0.01-0.04 cultivated area	Small					Medium	Large	Total farm holdings
					0.05-0.49 acre	0.50-0.99 acre	1.00-1.49 acre	1.50-2.49 acres	Total small	2.50-7.49 acres	7.50+ acres	
1	2	3	4	5	6	7	8	9	10	11	12	13

RAJSHAHI DIVISION

TOTAL

Total number of holdings	7663035	104350	3018357	140701	1103599	1006612	733631	735276	3579118	731852	88657	4399627
Percentage	100.00	1.36	39.39	1.84	14.40	13.14	9.57	9.60	46.71	9.55	1.16	57.41
Male headed holdings	7366930	97688	2835855	132946	1060755	983324	720717	724823	3489619	723197	87625	4300441
% of total holdings	96.14	93.62	93.95	94.49	96.12	97.69	98.24	98.58	97.50	98.82	98.84	97.75
Female headed holdings	296105	6662	182502	7755	42844	23288	12914	10453	89499	8655	1032	99186
% of total holdings	3.86	6.38	6.05	5.51	3.88	2.31	1.76	1.42	2.50	1.18	1.16	2.25
Total population in dwelling HH	33514196	389926	12060707	605682	4521956	4370477	3342119	3572264	15806816	4037455	613610	20457881
Male	17214921	195254	6051574	307452	2302880	2256400	1743134	1881234	8183648	2149093	327900	10660641
Female	16299275	194672	6009133	298230	2219076	2114077	1598985	1691030	7623168	1888362	285710	9797240
Total population engaged in agri. work	8697713	61406	2365360	122475	1283155	1308093	1019456	1102317	4713021	1253136	182315	6148472
Male	6912252	46770	1803735	92755	1012726	1050961	823975	899902	3787564	1030580	150848	4968992
Female	1785461	14636	561625	29720	270429	257132	195481	202415	925457	222556	31467	1179480
Owner holdings	4881568	4044	2424319	123446	618639	462430	380551	386855	1848475	423126	58158	2329759
% of total holdings	63.70	3.88	80.32	87.74	56.06	45.94	51.87	52.61	51.65	57.82	65.60	52.95
Owner-cum-tenant holdings	1951710	-	41257	5717	408024	497785	330273	335602	1571684	302789	30263	1904736
% of total holdings	25.47	-	1.37	4.06	36.97	49.45	45.02	45.64	43.91	41.37	34.13	43.29
Tenant holdings	829757	100306	552781	11538	76936	46397	22807	12819	158959	5937	236	165132
% of total holdings	10.83	96.12	18.31	8.20	6.97	4.61	3.11	1.74	4.44	0.81	0.27	3.75
Agri. Labour households	3010577	35401	1392292	64469	591586	431457	220407	157131	1400581	108033	9801	1518415
% of total holdings	39.29	33.93	46.13	45.82	53.61	42.86	30.04	21.37	39.13	14.76	11.05	34.51
Operated area	7422304	-	239572	14563	321678	700845	863440	1406310	3292273	2862189	1013706	7168168
Average operated area per holding	0.97	-	0.08	0.10	0.29	0.70	1.18	1.91	0.92	3.91	11.43	1.63

TABLE D9 : BASIC CHARACTERISTICS OF HOLDINGS CLASSIFIED BY AREA SIZE FOR RAJSHAHI DIVISION

Items	(Area in acres)											
	Non-farm holdings				Farm holdings by area & size							
	All holdings	With no operated area	With no cultivated area	With 0.01-0.04 cultivated area	Small					Medium 2.50-7.49 acres	Large 7.50+ acres	Total farm holdings
					0.05-0.49 acre	0.50-0.99 acre	1.00-1.49 acre	1.50-2.49 acres	Total small			
1	2	3	4	5	6	7	8	9	10	11	12	13
Owned area	7002047	7832	565225	29824	293158	540466	727957	1207115	2768695	2630303	1000168	6399166
% of operated area	94.34	-	235.93	204.80	91.13	77.12	84.31	85.84	84.10	91.90	98.66	89.27
Average area per holding	0.91	0.08	0.19	0.21	0.27	0.54	0.99	1.64	0.77	3.59	11.28	1.45
Homestead area	578319	-	160832	6682	58751	73560	66819	80383	279513	108941	22352	410806
Average area per holding	0.08	-	0.05	0.05	0.05	0.07	0.09	0.11	0.08	0.15	0.25	0.09
Area under bamboo clump	128731	-	10341	959	6862	13544	15960	24362	60728	44536	12167	117431
Pond area (single owner)	100734	-	7601	542	1960	5845	8559	15912	32276	40015	20301	92591
Pond area (joint owner)	48456	-	3953	282	1367	3438	4777	8224	17806	18756	7659	44222
Net cropped area	6282051	-	-	3328	248356	593141	750818	1242552	2834867	2554849	889007	6278723
% of operated area	84.64	-	-	22.85	77.21	84.63	86.96	88.36	86.11	89.26	87.70	87.59
Area under permanent crops	164331	-	-	2324	15245	16380	18721	27752	78099	59308	24600	162007
% of net cultivated area	2.62	-	-	69.81	6.14	2.76	2.49	2.23	2.75	2.32	2.77	2.58
Area under trees	161336	-	-	2310	15018	16077	18359	27221	76675	58259	24092	159026
Area under flower cultivation	887	-	-	7	70	74	108	165	417	303	159	880
Area under nursery	2108	-	-	7	157	229	254	366	1006	746	349	2101
Current fallow area	24300	-	-	46	742	1320	2050	3857	7969	10484	5802	24255
Temporary-crops net area	6093420	-	-	959	232369	575441	730047	1210942	2748799	2485057	858605	6092461
% of cropped area	97.00	-	-	28.82	93.56	97.02	97.23	97.46	96.96	97.27	96.58	97.03
Area under permanent fallow	72216	-	19123	935	559	1624	2955	6371	11509	22971	17678	52158
Area under pisciculture (non-pond)	5636	-	302	26	290	408	438	906	2042	2153	1114	5308
Holdings reporting irrigation	3693689	-	12	16165	838882	861814	629637	638741	2969074	633548	74890	3677512
% of total holdings	48.20	-	-	11.49	76.01	85.62	85.82	86.87	82.96	86.57	84.47	83.59
Net irrigated area	4869598	-	9	487	194642	484142	600888	983126	2262798	1961627	644677	4869102
% of net cultivated area	77.52	-	-	14.64	78.37	81.62	80.03	79.12	79.82	76.78	72.52	77.55
% of temporary-crops net area	79.92	-	-	50.79	83.76	84.13	82.31	81.19	82.32	78.94	75.08	79.92

TABLE D9 : BASIC CHARACTERISTICS OF HOLDINGS CLASSIFIED BY AREA SIZE FOR RAJSHAHI DIVISION

Items	(Area in acres)											
	Non-farm holdings				Farm holdings by area & size							
	All holdings	With no operated area	With no cultivated area	With 0.01-0.04 cultivated area	Small					Medium 2.50-7.49 acres	Large 7.50+ acres	Total farm holdings
					0.05-0.49 acre	0.50-0.99 acre	1.00-1.49 acre	1.50-2.49 acres	Total small			
1	2	3	4	5	6	7	8	9	10	11	12	13
Livestock & poultry												
Holdings reporting cattle	3634897	12839	762058	40004	525016	608346	490530	539959	2163851	581521	74624	2819996
Number of cattle	9405672	24745	1424701	72946	1027788	1370190	1259589	1605409	5262976	2193494	426810	7883280
Holdings reporting buffalo	61024	130	8330	370	4418	5392	5503	7723	23036	19871	9287	52194
Number of buffalo	154667	373	23467	903	12490	14980	14009	19733	61212	46948	21764	129924
Holdings reporting goat	2535566	11492	676778	39582	385898	394907	304633	325904	1411342	350836	45536	1807714
Number of goat	6796786	27524	1600468	91375	938644	1025763	833027	951300	3748734	1147286	181399	5077419
Holdings reporting sheep	233258	1206	59578	3807	36216	37649	29170	30043	133078	31533	4056	168667
Number of sheep	721543	3495	168092	9674	103538	112522	92481	99143	407684	113993	18605	540282
Holdings reporting fowl	4232751	20458	1195551	71883	661185	661868	500676	520944	2344673	534154	66032	2944859
Number of fowl	29938664	122584	6813882	402793	4024971	4526575	3759220	4283481	16594247	5168450	836708	22599405
Holdings reporting duck	1969590	8754	450761	26741	291536	317410	250993	276536	1136475	305463	41396	1483334
Number of duck	11043352	44331	2143139	122659	1413016	1674068	1426187	1690690	6203961	2146772	382490	8733223
Holdings reporting pigeon	231646	609	32630	2524	21993	27980	28861	39692	118526	63375	13982	195883
Number of pigeon	2521998	6575	318602	24107	196253	257733	282950	409492	1146428	774571	251715	2172714
Holdings reporting taken loan												
Loan for crop production	990261	3321	152277	9095	148025	182678	146148	159698	636549	168751	20268	825568
Loan for pisciculture	15499	96	4780	316	1930	1886	1453	1855	7124	2592	591	10307
Lone for livestock	156877	815	60661	3151	28754	24360	14648	13059	80821	10514	915	92250
Loan for forestry	3501	18	990	75	644	563	352	367	1926	407	85	2418
Loan for nursery	4563	27	1650	93	850	692	461	408	2411	345	37	2793
Loan for others	1074858	10705	492833	30083	189908	142089	82788	69393	484178	52313	4746	541237
Ownership & agricultural equipment												
Holdings reporting deep-tube well	20290	13	553	34	733	1469	2234	4074	8510	8541	2639	19690
Number of deep-tube wells	22267	13	636	40	800	1562	2359	4343	9064	9407	3107	21578
Holdings reporting shallow tube well	287246	147	5254	340	7201	20104	34096	67838	129239	126501	25765	281505
Number of shallow tube wells	324439	163	5760	372	7558	20905	35687	71857	136007	143940	38197	318144

TABLE D9 : BASIC CHARACTERISTICS OF HOLDINGS CLASSIFIED BY AREA SIZE FOR RAJSHAHI DIVISION

Items	(Area in acres)											
	Non-farm holdings				Farm holdings by area & size							
	All holdings	With no operated area	With no cultivated area	With 0.01-0.04 cultivated area	Small					Medium 2.50-7.49 acres	Large 7.50+ acres	Total farm holdings
					0.05-0.49 acre	0.50-0.99 acre	1.00-1.49 acre	1.50-2.49 acres	Total small			
1	2	3	4	5	6	7	8	9	10	11	12	13
Holdings reporting low-lift pump	21737	28	515	35	529	1274	2226	4199	8228	9628	3303	21159
Number of low-lift pumps	24162	30	594	42	561	1350	2343	4485	8739	10660	4097	23496
Holdings reporting manual irrigation	99171	-	-	3534	23233	20956	15277	16609	76075	17399	2163	95637
Holdings reporting tractor	3294	4	133	18	175	269	274	548	1266	1316	557	3139
Number of tractors	3618	4	168	19	211	332	312	573	1428	1391	608	3427
Holdings reporting power-tiller	71996	47	1704	97	1627	3133	4512	9371	18643	33936	17569	70148
Number of power-tillers	74223	49	1799	109	1731	3278	4660	9655	19324	34746	18196	72266
Holdings reporting thresher machine	165864	125	4423	355	7524	14834	20697	36095	79150	65985	15826	160961
Number of thresher machines	187639	171	5839	478	9153	17299	23268	39838	89558	72842	18751	181151
Holdings reporting seeder machine	3365	9	171	20	374	487	472	612	1945	972	248	3165
Number of seeder machines	4790	14	250	26	538	708	665	894	2805	1346	349	4500
Holdings reporting other machine	2406666	8457	571071	46759	412683	399646	301301	310231	1423861	316416	40102	1780379
Number of other machines	10033797	28602	1973865	161785	1560795	1673150	1356449	1477664	6068058	1591268	210219	7869545

64 NAOGAON ZILA

Total number of holdings	611822	7374	207315	6612	84226	78679	64755	67874	295534	81877	13110	390521
Percentage	100.00	1.21	33.88	1.08	13.77	12.86	10.58	11.09	48.30	13.38	2.14	63.83
Male headed holdings	591614	6896	195208	6257	81264	77120	63747	67084	289215	81067	12971	383253
% of total holdings	96.70	93.52	94.16	94.63	96.48	98.02	98.44	98.84	97.86	99.01	98.94	98.14
Female headed holdings	20208	478	12107	355	2962	1559	1008	790	6319	810	139	7268
% of total holdings	3.30	6.48	5.84	5.37	3.52	1.98	1.56	1.16	2.14	0.99	1.06	1.86
Total population in dwelling HH	2522735	25345	770790	26334	321632	315826	270596	299440	1207494	408443	84329	1700266
Male	1292583	12509	383346	13229	162804	162658	140263	156778	622503	216202	44794	883499
Female	1230152	12836	387444	13105	158828	153168	130333	142662	584991	192241	39535	816767
Total population engaged in agri. work	803502	7250	207733	6667	104108	106626	93420	105230	409384	144390	28078	581852
Male	657007	5282	159980	5505	84986	88437	77890	88542	339855	122316	24069	486240
Female	146495	1968	47753	1162	19122	18189	15530	16688	69529	22074	4009	95612

TABLE D9 : BASIC CHARACTERISTICS OF HOLDINGS CLASSIFIED BY AREA SIZE FOR RAJSHAHI DIVISION

Items	(Area in acres)											
	Non-farm holdings				Farm holdings by area & size							
	All holdings	With no operated area	With no cultivated area	With 0.01-0.04 cultivated area	Small					Medium 2.50-7.49 acres	Large 7.50+ acres	Total farm holdings
					0.05-0.49 acre	0.50-0.99 acre	1.00-1.49 acre	1.50-2.49 acres	Total small			
1	2	3	4	5	6	7	8	9	10	11	12	13
Owner holdings	364604	244	173621	6024	44741	31968	30557	30507	137773	39344	7598	184715
% of total holdings	59.59	3.31	83.75	91.11	53.12	40.63	47.19	44.95	46.62	48.05	57.96	47.30
Owner-cum-tenant holdings	195075	-	2469	364	34248	42992	31984	35886	145110	41659	5473	192242
% of total holdings	31.88	-	1.19	5.51	40.66	54.64	49.39	52.87	49.10	50.88	41.75	49.23
Tenant holdings	52143	7130	31225	224	5237	3719	2214	1481	12651	874	39	13564
% of total holdings	8.52	96.69	15.06	3.39	6.22	4.73	3.42	2.18	4.28	1.07	0.30	3.47
Agri. Labour households	264031	4254	114902	3569	48583	38397	22947	17083	127010	12908	1388	141306
% of total holdings	43.15	57.69	55.42	53.98	57.68	48.80	35.44	25.17	42.98	15.77	10.59	36.18
Operated area	784665	-	15304	723	24695	54726	76514	131438	287373	330319	150946	768637
Average operated area per holding	1.28	-	0.07	0.11	0.29	0.70	1.18	1.94	0.97	4.03	11.51	1.97
Owned area	704633	533	53604	2478	24211	41279	61384	103183	230057	275675	142286	648018
% of operated area	89.80	-	350.25	342.65	98.04	75.43	80.23	78.50	80.06	83.46	94.26	84.31
Average area per holding	1.15	0.07	0.26	0.37	0.29	0.52	0.95	1.52	0.78	3.37	10.85	1.66
Homestead area	43233	-	10177	315	3962	4854	4776	5981	19573	10160	3008	32741
Average area per holding	0.07	-	0.05	0.05	0.05	0.06	0.07	0.09	0.07	0.12	0.23	0.08
Area under bamboo clump	8617	-	646	56	453	804	1028	1514	3799	3063	1053	7915
Pond area (single owner)	8525	-	718	33	104	316	519	1018	1957	3219	2597	7774
Pond area (joint owner)	11267	-	627	45	268	616	923	1648	3454	4766	2375	10595
Net cropped area	691137	-	-	175	19510	47196	67879	118544	253129	301492	136342	690962
% of operated area	88.08	-	-	24.17	79.00	86.24	88.71	90.19	88.08	91.27	90.32	89.89
Area under permanent crops	12069	-	-	110	808	892	1147	1727	4573	4557	2829	11960
% of net cultivated area	1.75	-	-	62.83	4.14	1.89	1.69	1.46	1.81	1.51	2.07	1.73
Area under trees	11868	-	-	109	791	870	1119	1697	4477	4483	2799	11759
Area under flower cultivation	70	-	-	-	9	5	7	12	32	28	10	70
Area under nursery	131	-	-	-	8	17	21	18	64	46	20	131

TABLE D9 : BASIC CHARACTERISTICS OF HOLDINGS CLASSIFIED BY AREA SIZE FOR RAJSHAHI DIVISION

Items	(Area in acres)											
	Non-farm holdings				Farm holdings by area & size							
	All holdings	With no operated area	With no cultivated area	With 0.01-0.04 cultivated area	Small					Medium 2.50-7.49 acres	Large 7.50+ acres	Total farm holdings
					0.05-0.49 acre	0.50-0.99 acre	1.00-1.49 acre	1.50-2.49 acres	Total small			
1	2	3	4	5	6	7	8	9	10	11	12	13
Current fallow area	1075	-	-	2	31	55	79	151	316	513	243	1072
Temporary-crops net area	677993	-	-	63	18671	46248	66654	116666	248239	296422	133270	677931
% of cropped area	98.10	-	-	35.76	95.70	97.99	98.19	98.42	98.07	98.32	97.75	98.11
Area under permanent fallow	1447	-	276	8	46	82	114	200	443	482	237	1162
Area under pisciculture (non-pond)	316	-	11	1	10	38	29	49	126	115	63	303
Holdings reporting irrigation	341418	-	-	1358	69226	69844	57353	60390	256813	72006	11241	340060
% of total holdings	55.80	-	-	20.54	82.19	88.77	88.57	88.97	86.90	87.94	85.74	87.08
Net irrigated area	546895	-	-	41	16307	40537	57095	98244	212183	236669	98001	546853
% of net cultivated area	79.13	-	-	23.52	83.58	85.89	84.11	82.88	83.82	78.50	71.88	79.14
% of temporary-crops net area	80.66	-	-	65.78	87.34	87.65	85.66	84.21	85.48	79.84	73.54	80.67
Livestock & poultry												
Holdings reporting cattle	338957	1642	67752	2533	44140	49702	44739	51026	189607	66145	11278	267030
Number of cattle	928279	3140	134731	4806	90447	113692	115814	150363	470316	247967	67319	785602
Holdings reporting buffalo	8690	10	679	18	297	435	541	889	2162	3630	2191	7983
Number of buffalo	20260	34	2011	44	880	1261	1310	2145	5596	7805	4770	18171
Holdings reporting goat	230497	1464	54791	2136	32197	33335	28730	31346	125608	39780	6718	172106
Number of goat	674545	3835	143953	5515	86547	94031	83965	96006	360549	132704	27989	521242
Holdings reporting sheep	35643	270	8990	414	5393	5295	4374	4499	19561	5536	872	25969
Number of sheep	118268	895	26667	1250	16607	17431	14394	15704	64136	21042	4278	89456
Holdings reporting fowl	384783	2492	98342	3938	54675	54844	46856	50631	207006	62806	10199	280011
Number of fowl	3378710	17729	696623	28515	408194	453865	419699	497586	1779344	711275	145224	2635843
Holdings reporting duck	261968	1528	56475	2149	34842	37618	33350	37774	143584	49769	8463	201816
Number of duck	1775880	9332	324388	12445	202969	235189	221023	270540	929721	410962	89032	1429715
Holdings reporting pigeon	24947	67	2884	144	1902	2399	2698	4032	11031	8177	2644	21852
Number of pigeon	314666	573	30216	1274	18683	23435	28203	44567	114888	111709	56006	282603

TABLE D9 : BASIC CHARACTERISTICS OF HOLDINGS CLASSIFIED BY AREA SIZE FOR RAJSHAHI DIVISION

Items	(Area in acres)											
	Non-farm holdings				Farm holdings by area & size							
	All holdings	With no operated area	With no cultivated area	With 0.01-0.04 cultivated area	Small					Medium 2.50-7.49 acres	Large 7.50+ acres	Total farm holdings
					0.05-0.49 acre	0.50-0.99 acre	1.00-1.49 acre	1.50-2.49 acres	Total small			
1	2	3	4	5	6	7	8	9	10	11	12	13
Holdings reporting taken loan												
Loan for crop production	93387	254	14100	488	12991	15431	13546	15066	57034	18707	2804	78545
Loan for pisciculture	1623	10	534	17	168	185	155	207	715	262	85	1062
Loan for livestock	13442	107	5529	184	2328	2004	1274	1085	6691	834	97	7622
Loan for forestry	303	3	56	5	58	49	35	39	181	47	11	239
Loan for nursery	289	1	74	5	56	51	32	33	172	30	7	209
Loan for others	64183	946	26526	1064	11272	8807	5482	5014	30575	4545	527	35647
Ownership & agricultural equipment												
Holdings reporting deep-tube well	1454	1	32	3	28	64	87	211	390	635	393	1418
Number of deep-tube wells	1582	1	38	3	31	67	90	224	412	687	441	1540
Holdings reporting shallow tube well	31956	26	487	24	655	1793	3459	7188	13095	14880	3444	31419
Number of shallow tube wells	36497	30	522	24	699	1843	3603	7560	13705	16958	5258	35921
Holdings reporting low-lift pump	3557	2	69	8	61	108	218	478	865	1701	912	3478
Number of low-lift pumps	3943	2	78	11	69	110	230	496	905	1848	1099	3852
Holdings reporting manual irrigation	8839	-	-	169	1430	1429	1369	1741	5969	2283	418	8670
Holdings reporting tractor	179	-	10	-	11	24	10	21	66	57	46	169
Number of tractors	200	-	11	-	14	28	13	21	76	64	49	189
Holdings reporting power-tiller	10497	11	142	8	129	228	375	899	1631	4927	3778	10336
Number of power-tillers	10769	11	143	8	138	250	385	923	1696	5010	3901	10607
Holdings reporting thresher machine	14246	18	458	39	758	1199	1351	2091	5399	5822	2510	13731
Number of thresher machines	17207	23	651	67	1076	1623	1607	2462	6768	6774	2924	16466
Holdings reporting seeder machine	344	1	12	1	16	32	45	47	140	152	38	330
Number of seeder machines	564	4	21	2	23	41	67	85	216	256	65	537
Holdings reporting other machine	193163	543	35674	1821	28912	29499	25320	28110	111841	36741	6543	155125
Number of other machines	822151	1732	123716	6266	109560	123954	113686	132065	479265	178086	33086	690437

TABLE D9 : BASIC CHARACTERISTICS OF HOLDINGS CLASSIFIED BY AREA SIZE FOR RAJSHAHI DIVISION

Items	(Area in acres)											
	Non-farm holdings				Farm holdings by area & size							
	All holdings	With no operated area	With no cultivated area	With 0.01-0.04 cultivated area	Small					Medium	Large	Total farm holdings
1	2	3	4	5	0.05-0.49 acre	0.50-0.99 acre	1.00-1.49 acre	1.50-2.49 acres	Total small	2.50-7.49 acres	7.50+ acres	13
69 NATORE ZILA												
Total number of holdings	392969	5488	140966	6794	65283	51209	39120	37131	192743	40741	6237	239721
Percentage	100.00	1.40	35.87	1.73	16.61	13.03	9.95	9.45	49.05	10.37	1.59	61.00
Male headed holdings	378293	5125	132279	6400	62851	50073	38447	36632	188003	40314	6172	234489
% of total holdings	96.27	93.39	93.84	94.20	96.27	97.78	98.28	98.66	97.54	98.95	98.96	97.82
Female headed holdings	14676	363	8687	394	2432	1136	673	499	4740	427	65	5232
% of total holdings	3.73	6.61	6.16	5.80	3.73	2.22	1.72	1.34	2.46	1.05	1.04	2.18
Total population in dwelling HH	1654671	19491	534140	26837	255373	212486	170588	173460	811907	217834	44462	1074203
Male	851609	9674	268353	13612	130238	109428	89426	91416	420508	115802	23660	559970
Female	803062	9817	265787	13225	125135	103058	81162	82044	391399	102032	20802	514233
Total population engaged in agri. work	506633	5128	136299	6567	82933	71311	57873	58865	270982	73475	14182	358639
Male	397427	3731	103622	5150	64572	56605	46260	47334	214771	58886	11267	284924
Female	109206	1397	32677	1417	18361	14706	11613	11531	56211	14589	2915	73715
Owner holdings	237053	254	104793	5928	35859	23255	20920	19657	99691	22909	3478	126078
% of total holdings	60.32	4.63	74.34	87.25	54.93	45.41	53.48	52.94	51.72	56.23	55.76	52.59
Owner-cum-tenant holdings	102939	-	2194	221	22785	24485	16441	16708	80419	17371	2734	100524
% of total holdings	26.20	-	1.56	3.25	34.90	47.81	42.03	45.00	41.72	42.64	43.84	41.93
Tenant holdings	52977	5234	33979	645	6639	3469	1759	766	12633	461	25	13119
% of total holdings	13.48	95.37	24.10	9.49	10.17	6.77	4.50	2.06	6.55	1.13	0.40	5.47
Agri. Labour households	181489	2929	74825	3641	39115	26164	14996	10620	90895	8305	894	100094
% of total holdings	46.18	53.37	53.08	53.59	59.92	51.09	38.33	28.60	47.16	20.38	14.33	41.75
Operated area	420884	-	10846	574	18721	35699	46225	71931	172576	163096	73792	409464
Average operated area per holding	1.07	-	0.08	0.08	0.29	0.70	1.18	1.94	0.90	4.00	11.83	1.71
Owned area	386570	507	25935	1037	16870	27256	39037	62031	145193	146480	67417	359090
% of operated area	91.85	-	239.12	180.82	90.11	76.35	84.45	86.24	84.13	89.81	91.36	87.70
Average area per holding	0.98	0.09	0.18	0.15	0.26	0.53	1.00	1.67	0.75	3.60	10.81	1.50

TABLE D9 : BASIC CHARACTERISTICS OF HOLDINGS CLASSIFIED BY AREA SIZE FOR RAJSHAHI DIVISION

Items	(Area in acres)											
	Non-farm holdings				Farm holdings by area & size							
	All holdings	With no operated area	With no cultivated area	With 0.01-0.04 cultivated area	Small					Medium 2.50-7.49 acres	Large 7.50+ acres	Total farm holdings
					0.05-0.49 acre	0.50-0.99 acre	1.00-1.49 acre	1.50-2.49 acres	Total small			
1	2	3	4	5	6	7	8	9	10	11	12	13
Homestead area	30696	-	7715	276	3570	3966	3737	4207	15480	5923	1303	22705
Average area per holding	0.08	-	0.05	0.04	0.05	0.08	0.10	0.11	0.08	0.15	0.21	0.09
Area under bamboo clump	3714	-	303	18	195	360	460	674	1689	1289	415	3393
Pond area (single owner)	7346	-	664	25	106	303	488	980	1877	2986	1794	6657
Pond area (joint owner)	2486	-	273	16	45	127	199	362	732	972	494	2197
Net cropped area	364062	-	-	169	14566	30382	40538	64052	149538	147384	66971	363893
% of operated area	86.50	-	-	29.52	77.81	85.11	87.70	89.05	86.65	90.37	90.76	88.87
Area under permanent crops	13496	-	-	106	1128	1223	1511	2285	6147	5177	2066	13390
% of net cultivated area	3.71	-	-	62.73	7.74	4.03	3.73	3.57	4.11	3.51	3.09	3.68
Area under trees	13297	-	-	106	1115	1207	1487	2252	6061	5097	2033	13191
Area under flower cultivation	49	-	-	-	4	3	8	9	23	15	11	49
Area under nursery	150	-	-	-	9	14	16	24	63	65	23	150
Current fallow area	473	-	-	2	24	31	57	85	197	194	80	472
Temporary-crops net area	350093	-	-	62	13415	29127	38970	61682	143194	142012	64825	350031
% of cropped area	96.16	-	-	36.36	92.09	95.87	96.13	96.30	95.76	96.36	96.80	96.19
Area under permanent fallow	668	-	148	3	9	23	39	79	150	232	136	518
Area under pisciculture (non-pond)	244	-	4	-	8	16	20	37	80	103	56	240
Holdings reporting irrigation	179066	-	-	499	40687	38926	30627	29990	140230	33218	5119	178567
% of total holdings	45.57	-	-	7.34	62.32	76.01	78.29	80.77	72.75	81.53	82.07	74.49
Net irrigated area	255508	-	-	15	9529	21523	28503	45208	104763	103321	47409	255493
% of net cultivated area	70.18	-	-	8.95	65.42	70.84	70.31	70.58	70.06	70.10	70.79	70.21
% of temporary-crops net area	72.98	-	-	24.62	71.04	73.89	73.14	73.29	73.16	72.75	73.13	72.99
Livestock & poultry												
Holdings reporting cattle	151574	681	28712	1747	24211	23596	20187	21169	89163	26584	4687	120434
Number of cattle	321703	1180	48664	2762	39897	43480	40940	48214	172531	75851	20715	269097

TABLE D9 : BASIC CHARACTERISTICS OF HOLDINGS CLASSIFIED BY AREA SIZE FOR RAJSHAHI DIVISION

Items	(Area in acres)											
	Non-farm holdings				Farm holdings by area & size							
	All holdings	With no operated area	With no cultivated area	With 0.01-0.04 cultivated area	Small					Medium 2.50-7.49 acres	Large 7.50+ acres	Total farm holdings
					0.05-0.49 acre	0.50-0.99 acre	1.00-1.49 acre	1.50-2.49 acres	Total small			
1	2	3	4	5	6	7	8	9	10	11	12	13
Holdings reporting buffalo	3779	12	589	27	435	462	465	566	1928	908	315	3151
Number of buffalo	9140	23	1376	53	1068	1136	1030	1368	4602	2253	833	7688
Holdings reporting goat	144979	870	37738	2541	26680	22856	17387	16751	83674	17631	2525	103830
Number of goat	377131	1995	88877	5672	65507	58523	46960	47712	218702	52917	8968	280587
Holdings reporting sheep	4429	30	1102	35	648	642	580	563	2433	724	105	3262
Number of sheep	16199	93	3656	95	2208	2292	2156	2262	8918	3021	416	12355
Holdings reporting fowl	215729	1268	56789	3561	37753	32309	25654	25306	121022	28704	4385	154111
Number of fowl	1513228	6906	330985	20984	231449	219017	188733	199197	838396	263824	52133	1154353
Holdings reporting duck	97667	531	21934	1137	14791	14218	12314	13212	54535	16603	2927	74065
Number of duck	520554	2700	108096	4876	67880	69709	64868	72172	274629	104577	25676	404882
Holdings reporting pigeon	21826	49	3325	231	2634	2933	3016	3466	12049	5113	1059	18221
Number of pigeon	229764	460	30579	2246	23278	26831	29986	36798	116893	62360	17226	196479
Holdings reporting taken loan												
Loan for crop production	47998	272	7479	352	8248	8408	6682	6831	30169	8380	1346	39895
Loan for pisciculture	1229	9	382	20	147	107	108	137	499	254	65	818
Lone for livestock	5068	24	1868	146	1152	686	514	332	2684	302	44	3030
Loan for forestry	142	-	32	6	26	23	17	19	85	18	1	104
Loan for nursery	221	2	88	8	33	23	29	16	101	19	3	123
Loan for others	44756	561	20505	1320	8808	5345	3305	2558	20016	2114	240	22370
Ownership & agricultural equipment												
Holdings reporting deep-tube well	1590	-	52	-	36	82	167	320	605	727	206	1538
Number of deep-tube wells	1833	-	60	-	42	87	174	337	640	850	283	1773
Holdings reporting shallow tube well	23585	13	571	20	619	1420	2755	5174	9968	10441	2572	22981
Number of shallow tube wells	28254	16	664	21	650	1497	2894	5557	10598	12496	4459	27553
Holdings reporting low-lift pump	1410	-	30	1	39	75	157	293	564	659	156	1379
Number of low-lift pumps	1578	-	38	1	41	79	163	310	593	741	205	1539
Holdings reporting manual irrigation	1527	-	-	56	414	286	240	201	1141	281	49	1471

TABLE D9 : BASIC CHARACTERISTICS OF HOLDINGS CLASSIFIED BY AREA SIZE FOR RAJSHAHI DIVISION

(Area in acres)

Items	Non-farm holdings				Farm holdings by area & size							
	All holdings	With no operated area	With no cultivated area	With 0.01-0.04 cultivated area	Small					Medium 2.50-7.49 acres	Large 7.50+ acres	Total farm holdings
					0.05-0.49 acre	0.50-0.99 acre	1.00-1.49 acre	1.50-2.49 acres	Total small			
1	2	3	4	5	6	7	8	9	10	11	12	13
Holdings reporting tractor	129	1	10	1	7	6	7	13	33	50	34	117
Number of tractors	137	1	10	1	7	6	7	13	33	54	38	125
Holdings reporting power-tiller	5728	6	246	5	171	254	418	646	1489	2422	1560	5471
Number of power-tillers	5922	6	261	5	185	267	426	676	1554	2477	1619	5650
Holdings reporting thresher machine	19521	46	547	19	672	1242	2186	3818	7918	8626	2365	18909
Number of thresher machines	22602	85	722	21	814	1387	2407	4165	8773	9762	3239	21774
Holdings reporting seeder machine	185	-	11	1	10	20	16	24	70	68	35	173
Number of seeder machines	250	-	19	1	12	32	18	32	94	90	46	230
Holdings reporting other machine	119840	535	30319	1341	22239	18349	14561	14289	69438	15757	2450	87645
Number of other machines	509511	1756	109655	5040	87678	78207	66238	68515	300638	79495	12927	393060

TABLE D9 : BASIC CHARACTERISTICS OF HOLDINGS CLASSIFIED BY AREA SIZE FOR RAJSHAHI DIVISION

Items	(Area in acres)											
	Non-farm holdings				Farm holdings by area & size							
	All holdings	With no operated area	With no cultivated area	With 0.01-0.04 cultivated area	Small					Medium 2.50-7.49 acres	Large 7.50+ acres	Total farm holdings
					0.05-0.49 acre	0.50-0.99 acre	1.00-1.49 acre	1.50-2.49 acres	Total small			
1	2	3	4	5	6	7	8	9	10	11	12	13
70 CHAPAI NAWABGANJ ZILA												
Total number of holdings	320388	3419	156674	3394	34435	29450	26031	27020	116936	35327	4638	156901
Percentage	100.00	1.07	48.90	1.06	10.75	9.19	8.12	8.43	36.50	11.03	1.45	48.97
Male headed holdings	307185	3297	147706	3161	32992	28726	25470	26529	113717	34751	4553	153021
% of total holdings	95.88	96.43	94.28	93.13	95.81	97.54	97.84	98.18	97.25	98.37	98.17	97.53
Female headed holdings	13203	122	8968	233	1443	724	561	491	3219	576	85	3880
% of total holdings	4.12	3.57	5.72	6.87	4.19	2.46	2.16	1.82	2.75	1.63	1.83	2.47
Total population in dwelling HH	1586165	16020	698786	16441	163666	144598	133819	149125	591208	225873	37837	854918
Male	809910	8265	348323	8314	83301	74322	69382	78184	305189	119557	20262	445008
Female	776255	7755	350463	8127	80365	70276	64437	70941	286019	106316	17575	409910
Total population engaged in agri. work	243011	1136	72172	1524	25033	27898	26168	31386	110485	49772	7922	168179
Male	226066	1034	65524	1382	23504	26164	24586	29597	103851	46813	7462	158126
Female	16945	102	6648	142	1529	1734	1582	1789	6634	2959	460	10053
Owner holdings	220570	98	130658	3161	24580	15294	14140	13456	67470	16699	2484	86653
% of total holdings	68.84	2.87	83.39	93.13	71.38	51.93	54.32	49.80	57.70	47.27	53.56	55.23
Owner-cum-tenant holdings	67171	-	2375	135	8100	12598	10825	12872	44395	18125	2141	64661
% of total holdings	20.97	-	1.52	3.98	23.52	42.78	41.59	47.64	37.97	51.31	46.16	41.21
Tenant holdings	32647	3321	23641	98	1755	1558	1066	692	5071	503	13	5587
% of total holdings	10.19	97.13	15.09	2.89	5.10	5.29	4.10	2.56	4.34	1.42	0.28	3.56
Agri. Labour households	95942	427	48406	899	13173	11229	7906	6659	38967	6643	600	46210
% of total holdings	29.95	12.49	30.90	26.49	38.25	38.13	30.37	24.64	33.32	18.80	12.94	29.45
Operated area	324673	-	15058	351	9668	20541	30908	52640	113757	143802	51705	309263
Average operated area per holding	1.01	-	0.10	0.10	0.28	0.70	1.19	1.95	0.97	4.07	11.15	1.97
Owned area	311275	215	41096	1014	14659	18852	29061	44521	107092	115747	46111	268951
% of operated area	95.87	-	272.92	288.48	151.62	91.78	94.03	84.58	94.14	80.49	89.18	86.96
Average area per holding	0.97	0.06	0.26	0.30	0.43	0.64	1.12	1.65	0.92	3.28	9.94	1.71

TABLE D9 : BASIC CHARACTERISTICS OF HOLDINGS CLASSIFIED BY AREA SIZE FOR RAJSHAHI DIVISION

Items	(Area in acres)											
	Non-farm holdings				Farm holdings by area & size							
	All holdings	With no operated area	With no cultivated area	With 0.01-0.04 cultivated area	Small				Total small	Medium 2.50-7.49 acres	Large 7.50+ acres	Total farm holdings
					0.05-0.49 acre	0.50-0.99 acre	1.00-1.49 acre	1.50-2.49 acres				
1	2	3	4	5	6	7	8	9	10	11	12	13
Homestead area	21704	-	8464	136	1773	1916	1984	2427	8100	4112	891	13103
Average area per holding	0.07	-	0.05	0.04	0.05	0.07	0.08	0.09	0.07	0.12	0.19	0.08
Area under bamboo clump	2345	-	278	11	127	206	267	382	983	845	228	2055
Pond area (single owner)	1371	-	118	2	13	35	55	128	231	583	437	1251
Pond area (joint owner)	1063	-	79	6	16	35	77	126	254	489	236	979
Net cropped area	275201	-	-	97	7582	17837	27518	47363	100301	129499	45304	275104
% of operated area	84.76	-	-	27.74	78.43	86.84	89.03	89.98	88.17	90.05	87.62	88.95
Area under permanent crops	26756	-	-	82	1895	2171	3049	4539	11655	11027	3993	26674
% of net cultivated area	9.72	-	-	83.83	24.99	12.17	11.08	9.58	11.62	8.51	8.81	9.70
Area under trees	26544	-	-	81	1883	2157	3021	4508	11569	10954	3940	26462
Area under flower cultivation	156	-	-	-	10	10	22	25	67	60	29	156
Area under nursery	56	-	-	-	3	5	6	6	20	13	24	56
Current fallow area	583	-	-	1	23	33	43	83	181	284	117	583
Temporary-crops net area	247862	-	-	15	5664	15633	24427	42741	88465	118188	41194	247847
% of cropped area	90.07	-	-	15.23	74.70	87.64	88.77	90.24	88.20	91.27	90.93	90.09
Area under permanent fallow	6095	-	2487	18	13	57	133	403	606	1829	1154	3590
Area under pisciculture (non-pond)	77	-	10	-	1	3	6	7	17	27	23	67
Holdings reporting irrigation	95008	-	-	165	14866	18202	16461	17951	67480	24171	3192	94843
% of total holdings	29.65	-	-	4.86	43.17	61.81	63.24	66.44	57.71	68.42	68.82	60.45
Net irrigated area	144732	-	-	5	3709	10308	15415	26273	55705	67901	21121	144727
% of net cultivated area	52.59	-	-	5.27	48.91	57.79	56.02	55.47	55.54	52.43	46.62	52.61
% of temporary-crops net area	58.39	-	-	34.64	65.48	65.94	63.11	61.47	62.97	57.45	51.27	58.39
Livestock & poultry												
Holdings reporting cattle	121283	234	33886	934	13912	14684	13998	16067	58661	24050	3518	86229
Number of cattle	278988	482	60532	1579	26939	31124	31053	38794	127910	71440	17045	216395

TABLE D9 : BASIC CHARACTERISTICS OF HOLDINGS CLASSIFIED BY AREA SIZE FOR RAJSHAHI DIVISION

Items	(Area in acres)											
	Non-farm holdings				Farm holdings by area & size							
	All holdings	With no operated area	With no cultivated area	With 0.01-0.04 cultivated area	Small				Total small	Medium 2.50-7.49 acres	Large 7.50+ acres	Total farm holdings
					0.05-0.49 acre	0.50-0.99 acre	1.00-1.49 acre	1.50-2.49 acres				
1	2	3	4	5	6	7	8	9	10	11	12	13
Holdings reporting buffalo	6734	11	673	12	296	389	586	965	2236	2837	965	6038
Number of buffalo	15080	22	1525	25	769	957	1295	2154	5175	6119	2214	13508
Holdings reporting goat	127822	289	46041	1427	15294	13853	13003	14454	56604	20612	2849	80065
Number of goat	358494	729	111482	3472	39747	38560	37380	44413	160100	70755	11956	242811
Holdings reporting sheep	3946	20	1328	25	392	440	413	489	1734	711	128	2573
Number of sheep	17180	91	5254	111	1542	1782	1788	2244	7356	3655	713	11724
Holdings reporting fowl	140790	293	50894	1466	16857	15688	14556	15911	63012	22052	3073	88137
Number of fowl	1174260	2464	345972	9755	127563	131472	126824	151278	537137	238782	40150	816069
Holdings reporting duck	43685	113	13325	402	4660	5026	4751	5483	19920	8515	1410	29845
Number of duck	282627	734	75762	2316	27498	31849	30654	37549	127550	63456	12809	203815
Holdings reporting pigeon	16093	43	3676	132	1587	1499	1724	2248	7058	4257	927	12242
Number of pigeon	186697	563	36537	1490	15360	13794	17858	24006	71018	56870	20219	148107
Holdings reporting taken loan												
Loan for crop production	18045	22	2440	54	1624	2588	2679	3159	10050	4772	707	15529
Loan for pisciculture	340	-	145	2	33	24	23	40	120	58	15	193
Loan for livestock	4298	11	2243	33	563	435	332	294	1624	352	35	2011
Loan for forestry	145	2	47	3	13	10	10	22	55	36	2	93
Loan for nursery	132	-	78	3	16	4	16	5	41	9	1	51
Loan for others	32866	114	18915	581	4236	2978	2040	1903	11157	1892	207	13256
Ownership & agricultural equipment												
Holdings reporting deep-tube well	209	-	23	2	7	16	12	33	68	79	37	184
Number of deep-tube wells	246	-	26	2	9	17	14	38	78	98	42	218
Holdings reporting shallow tube well	2222	1	84	-	45	111	235	384	775	1024	338	2137
Number of shallow tube wells	2702	2	93	-	48	125	276	446	895	1236	476	2607
Holdings reporting low-lift pump	670	-	23	-	15	18	35	72	140	279	228	647
Number of low-lift pumps	775	-	28	-	15	21	41	87	164	316	267	747
Holdings reporting manual irrigation	2162	-	-	28	302	307	312	395	1316	710	108	2134

TABLE D9 : BASIC CHARACTERISTICS OF HOLDINGS CLASSIFIED BY AREA SIZE FOR RAJSHAHI DIVISION

(Area in acres)

Items	Non-farm holdings				Farm holdings by area & size							
	All holdings	With no operated area	With no cultivated area	With 0.01-0.04 cultivated area	Small					Medium	Large	Total farm holdings
					0.05-0.49 acre	0.50-0.99 acre	1.00-1.49 acre	1.50-2.49 acres	Total small	2.50-7.49 acres	7.50+ acres	
1	2	3	4	5	6	7	8	9	10	11	12	13
Holdings reporting tractor	20	-	1	-	-	1	-	2	3	10	6	19
Number of tractors	23	-	1	-	-	1	-	2	3	12	7	22
Holdings reporting power-tiller	1297	-	62	-	43	45	59	126	273	519	443	1235
Number of power-tillers	1367	-	72	-	48	50	62	132	292	550	453	1295
Holdings reporting thresher machine	2666	1	152	2	111	167	213	339	830	1131	550	2511
Number of thresher machines	2991	1	177	2	130	186	242	382	940	1239	632	2811
Holdings reporting seeder machine	63	-	3	-	2	2	5	10	19	36	5	60
Number of seeder machines	101	-	5	-	2	2	5	14	23	64	9	96
Holdings reporting other machine	52435	77	13979	227	6099	6639	6287	7220	26245	10291	1616	38152
Number of other machines	193757	245	43326	699	19338	23005	23389	29202	94934	46109	8444	149487

TABLE D9 : BASIC CHARACTERISTICS OF HOLDINGS CLASSIFIED BY AREA SIZE FOR RAJSHAHI DIVISION

Items	(Area in acres)											
	Non-farm holdings				Farm holdings by area & size							
	All holdings	With no operated area	With no cultivated area	With 0.01-0.04 cultivated area	Small					Medium 2.50-7.49 acres	Large 7.50+ acres	Total farm holdings
					0.05-0.49 acre	0.50-0.99 acre	1.00-1.49 acre	1.50-2.49 acres	Total small			
1	2	3	4	5	6	7	8	9	10	11	12	13
81 RAJSHAHI ZILA												
Total number of holdings	572365	10271	227207	13506	96552	73941	53054	47716	271263	45513	4605	321381
Percentage	100.00	1.79	39.70	2.36	16.87	12.92	9.27	8.34	47.39	7.95	0.80	56.15
Male headed holdings	548931	9465	212143	12691	93190	72507	52226	47148	265071	45004	4557	314632
% of total holdings	95.91	92.15	93.37	93.97	96.52	98.06	98.44	98.81	97.72	98.88	98.96	97.90
Female headed holdings	23434	806	15064	815	3362	1434	828	568	6192	509	48	6749
% of total holdings	4.09	7.85	6.63	6.03	3.48	1.94	1.56	1.19	2.28	1.12	1.04	2.10
Total population in dwelling HH	2410483	38741	897780	54518	375192	304323	231832	225085	1136432	250365	32647	1419444
Male	1231922	19248	446954	27443	190588	156945	121092	118859	587484	133439	17354	738277
Female	1178561	19493	450826	27075	184604	147378	110740	106226	548948	116926	15293	681167
Total population engaged in agri. work	563113	2364	140081	10667	103450	89641	68493	66956	328540	72948	8513	410001
Male	469728	1863	110422	8439	86026	75983	58640	57943	278592	63071	7341	349004
Female	93385	501	29659	2228	17424	13658	9853	9013	49948	9877	1172	60997
Owner holdings	370734	1160	183297	11033	56711	34791	28956	26069	146527	26009	2708	175244
% of total holdings	64.77	11.29	80.67	81.69	58.74	47.05	54.58	54.63	54.02	57.15	58.81	54.53
Owner-cum-tenant holdings	137950	-	3545	895	33769	35869	22351	20659	112648	18992	1870	133510
% of total holdings	24.10	-	1.56	6.63	34.97	48.51	42.13	43.30	41.53	41.73	40.61	41.54
Tenant holdings	63681	9111	40365	1578	6072	3281	1747	988	12088	512	27	12627
% of total holdings	11.13	88.71	17.77	11.68	6.29	4.44	3.29	2.07	4.46	1.12	0.59	3.93
Agri. Labour households	208189	1469	83637	5744	50039	31385	16255	11109	108788	7878	673	117339
% of total holdings	36.37	14.30	36.81	42.53	51.83	42.45	30.64	23.28	40.10	17.31	14.61	36.51
Operated area	477074	-	14254	1065	26620	51411	62494	91664	232189	178005	51560	461754
Average operated area per holding	0.83	-	0.06	0.08	0.28	0.70	1.18	1.92	0.86	3.91	11.20	1.44
Owned area	452068	2667	52694	2510	25928	39727	52889	77658	196201	152353	45643	394197
% of operated area	94.76	-	369.68	235.58	97.40	77.27	84.63	84.72	84.50	85.59	88.52	85.37
Average area per holding	0.79	0.26	0.23	0.19	0.27	0.54	1.00	1.63	0.72	3.35	9.91	1.23

TABLE D9 : BASIC CHARACTERISTICS OF HOLDINGS CLASSIFIED BY AREA SIZE FOR RAJSHAHI DIVISION

Items	(Area in acres)											
	Non-farm holdings				Farm holdings by area & size							
	All holdings	With no operated area	With no cultivated area	With 0.01-0.04 cultivated area	Small					Medium	Large	Total farm holdings
					0.05-0.49 acre	0.50-0.99 acre	1.00-1.49 acre	1.50-2.49 acres	Total small	2.50-7.49 acres	7.50+ acres	
1	2	3	4	5	6	7	8	9	10	11	12	13
Homestead area	34062	-	10413	482	4375	4461	3930	4175	16941	5319	907	23166
Average area per holding	0.06	-	0.05	0.04	0.05	0.06	0.07	0.09	0.06	0.12	0.20	0.07
Area under bamboo clump	6921	-	458	45	435	818	1004	1379	3636	2288	495	6418
Pond area (single owner)	5978	-	505	22	84	249	424	805	1562	2370	1519	5451
Pond area (joint owner)	6710	-	419	27	223	573	808	1285	2889	2617	758	6264
Net cropped area	404413	-	-	344	21066	44202	54783	81180	201232	158632	44206	404069
% of operated area	84.77	-	-	32.30	79.14	85.98	87.66	88.56	86.67	89.12	85.74	87.51
Area under permanent crops	30797	-	-	210	2876	3399	3992	5683	15949	11097	3541	30587
% of net cultivated area	7.62	-	-	60.92	13.65	7.69	7.29	7.00	7.93	7.00	8.01	7.57
Area under trees	30364	-	-	208	2832	3337	3934	5588	15691	10956	3510	30156
Area under flower cultivation	103	-	-	1	9	11	12	23	55	37	11	102
Area under nursery	330	-	-	1	34	51	46	72	204	105	20	329
Current fallow area	1679	-	-	4	81	153	202	349	785	654	236	1676
Temporary-crops net area	371937	-	-	131	18110	40651	50589	75148	184497	146881	40429	371806
% of cropped area	91.97	-	-	37.98	85.96	91.97	92.34	92.57	91.68	92.59	91.46	92.02
Area under permanent fallow	3044	-	484	30	44	111	159	317	630	1118	781	2530
Area under pisciculture (non-pond)	400	-	8	1	13	38	36	70	157	108	125	390
Holdings reporting irrigation	258126	-	7	3096	67908	61130	43984	40091	213113	38161	3749	255023
% of total holdings	45.10	-	-	22.92	70.33	82.67	82.90	84.02	78.56	83.85	81.41	79.35
Net irrigated area	300711	-	8	80	15340	34564	42124	61680	153708	116572	30343	300623
% of net cultivated area	74.36	-	-	23.14	72.82	78.19	76.89	75.98	76.38	73.49	68.64	74.40
% of temporary-crops net area	80.85	-	-	60.92	84.71	85.03	83.27	82.08	83.31	79.37	75.05	80.85
Livestock & poultry												
Holdings reporting cattle	236291	665	47552	3843	43196	41664	32489	31185	148534	32257	3440	184231
Number of cattle	487726	1190	79778	6109	71792	78038	68500	73954	292284	93974	14391	400649

TABLE D9 : BASIC CHARACTERISTICS OF HOLDINGS CLASSIFIED BY AREA SIZE FOR RAJSHAHI DIVISION

Items	(Area in acres)											
	Non-farm holdings				Farm holdings by area & size							
	All holdings	With no operated area	With no cultivated area	With 0.01-0.04 cultivated area	Small					Medium 2.50-7.49 acres	Large 7.50+ acres	Total farm holdings
					0.05-0.49 acre	0.50-0.99 acre	1.00-1.49 acre	1.50-2.49 acres	Total small			
1	2	3	4	5	6	7	8	9	10	11	12	13
Holdings reporting buffalo	5762	4	665	55	493	574	640	859	2566	1886	586	5038
Number of buffalo	13686	7	1851	117	1161	1324	1503	2053	6041	4369	1301	11711
Holdings reporting goat	226327	778	63288	5893	45006	36108	26073	23690	130877	23102	2389	156368
Number of goat	586294	1856	149947	13958	110828	95127	70753	66758	343466	68797	8270	420533
Holdings reporting sheep	7792	34	2058	122	1416	1338	1002	882	4638	839	101	5578
Number of sheep	29319	95	7447	478	5042	4872	3819	3554	17287	3523	489	21299
Holdings reporting fowl	312461	1046	83503	7290	60497	50652	37541	34692	183382	33845	3395	220622
Number of fowl	2373780	6479	511918	43409	397949	385520	313309	316894	1413672	352496	45806	1811974
Holdings reporting duck	174773	568	39031	2757	33168	30888	22935	21941	108932	21318	2167	132417
Number of duck	957839	3117	191998	12016	160628	163856	131074	131796	587354	144613	18741	750708
Holdings reporting pigeon	21748	63	3585	330	2769	3000	2864	3518	12151	4767	852	17770
Number of pigeon	240708	936	37026	2996	24146	27307	27765	36500	115718	65192	18840	199750
Holdings reporting taken loan												
Loan for crop production	55237	91	7152	672	11252	11505	8340	7707	38804	7684	834	47322
Loan for pisciculture	1285	-	342	41	201	190	117	146	654	190	58	902
Lone for livestock	10493	44	4165	315	2328	1581	868	648	5425	495	49	5969
Loan for forestry	240	1	47	3	53	56	20	28	157	24	8	189
Loan for nursery	331	1	123	6	66	46	31	35	178	20	3	201
Loan for others	57072	246	25127	2014	12152	7377	4226	3203	26958	2506	221	29685
Ownership & agricultural equipment												
Holdings reporting deep-tube well	1075	-	38	-	61	107	141	209	518	413	106	1037
Number of deep-tube wells	1166	-	44	-	71	116	152	221	560	445	117	1122
Holdings reporting shallow tube well	12264	1	153	20	538	1368	2020	3056	6982	4497	611	12090
Number of shallow tube wells	14051	1	167	21	581	1414	2153	3326	7474	5438	950	13862
Holdings reporting low-lift pump	3217	1	73	6	106	302	424	713	1545	1322	270	3137
Number of low-lift pumps	3430	1	77	6	107	306	434	749	1596	1432	318	3346
Holdings reporting manual irrigation	13988	-	-	1338	3408	2916	2273	2011	10608	1885	157	12650

TABLE D9 : BASIC CHARACTERISTICS OF HOLDINGS CLASSIFIED BY AREA SIZE FOR RAJSHAHI DIVISION

(Area in acres)

Items	Non-farm holdings				Farm holdings by area & size							
	All holdings	With no operated area	With no cultivated area	With 0.01-0.04 cultivated area	Small					Medium	Large	Total farm holdings
					0.05-0.49 acre	0.50-0.99 acre	1.00-1.49 acre	1.50-2.49 acres	Total small	2.50-7.49 acres	7.50+ acres	
1	2	3	4	5	6	7	8	9	10	11	12	13
Holdings reporting tractor	185	-	4	1	19	17	19	32	87	77	16	180
Number of tractors	208	-	5	1	22	21	23	32	98	86	18	202
Holdings reporting power-tiller	3917	1	127	11	176	256	296	579	1307	1730	741	3778
Number of power-tillers	4090	1	132	13	194	272	314	610	1390	1784	770	3944
Holdings reporting thresher machine	12893	15	458	44	875	1526	1718	2596	6715	4676	985	12376
Number of thresher machines	14251	16	569	49	1001	1645	1879	2789	7314	5115	1188	13617
Holdings reporting seeder machine	182	-	5	-	13	17	26	36	92	74	11	177
Number of seeder machines	217	-	5	-	15	19	36	44	114	84	14	212
Holdings reporting other machine	205751	410	44961	5489	44168	35627	25921	24093	129809	22893	2189	154891
Number of other machines	865410	1333	153661	18393	171453	154008	119631	117213	562305	117705	12013	692023

TABLE D9 : BASIC CHARACTERISTICS OF HOLDINGS CLASSIFIED BY AREA SIZE FOR RAJSHAHI DIVISION

Items	(Area in acres)											
	Non-farm holdings				Farm holdings by area & size							
	All holdings	With no operated area	With no cultivated area	With 0.01-0.04 cultivated area	Small					Medium 2.50-7.49 acres	Large 7.50+ acres	Total farm holdings
					0.05-0.49 acre	0.50-0.99 acre	1.00-1.49 acre	1.50-2.49 acres	Total small			
1	2	3	4	5	6	7	8	9	10	11	12	13
10 BOGRA ZILA												
Total number of holdings	791343	31064	300375	6757	118936	113397	81513	74964	388810	59025	5312	453147
Percentage	100.00	3.93	37.96	0.85	15.03	14.33	10.30	9.47	49.13	7.46	0.67	57.26
Male headed holdings	761596	28980	282840	6324	114715	110942	80134	74023	379814	58383	5255	443452
% of total holdings	96.24	93.29	94.16	93.59	96.45	97.84	98.31	98.74	97.69	98.91	98.93	97.86
Female headed holdings	29747	2084	17535	433	4221	2455	1379	941	8996	642	57	9695
% of total holdings	3.76	6.71	5.84	6.41	3.55	2.16	1.69	1.26	2.31	1.09	1.07	2.14
Total population in dwelling HH	3264523	113740	1155546	26354	458637	467170	351564	346721	1624092	309900	34891	1968883
Male	1674244	56623	579942	13253	233351	241495	183834	182707	841387	164465	18574	1024426
Female	1590279	57117	575604	13101	225286	225675	167730	164014	782705	145435	16317	944457
Total population engaged in agri. work	728102	11615	181870	5288	115165	124729	96269	96181	432344	87202	9783	529329
Male	655328	9834	158425	4805	103983	113634	88060	88178	393855	79608	8801	482264
Female	72774	1781	23445	483	11182	11095	8209	8003	38489	7594	982	47065
Owner holdings	501755	715	273879	6287	61047	48789	39743	36628	186207	31518	3149	220874
% of total holdings	63.41	2.30	91.18	93.04	51.33	43.02	48.76	48.86	47.89	53.40	59.28	48.74
Owner-cum-tenant holdings	222482	-	3350	353	51301	60707	39917	37515	189440	27186	2153	218779
% of total holdings	28.11	-	1.12	5.22	43.13	53.53	48.97	50.04	48.72	46.06	40.53	48.28
Tenant holdings	67106	30349	23146	117	6588	3901	1853	821	13163	321	10	13494
% of total holdings	8.48	97.70	7.71	1.73	5.54	3.44	2.27	1.10	3.39	0.54	0.19	2.98
Agri. Labour households	251577	7684	116992	3067	53567	36166	17101	10491	117325	6061	448	123834
% of total holdings	31.79	24.74	38.95	45.39	45.04	31.89	20.98	13.99	30.18	10.27	8.43	27.33
Operated area	670442	-	26393	791	35606	80380	97082	143948	357016	226119	60122	643258
Average operated area per holding	0.85	-	0.09	0.12	0.30	0.71	1.19	1.92	0.92	3.83	11.32	1.42
Owned area	625464	1146	65145	1873	29734	60928	79316	121557	291536	207572	58192	557300
% of operated area	93.29	-	246.83	236.80	83.51	75.80	81.70	84.45	81.66	91.80	96.79	86.64
Average area per holding	0.79	0.04	0.22	0.28	0.25	0.54	0.97	1.62	0.75	3.52	10.95	1.23

TABLE D9 : BASIC CHARACTERISTICS OF HOLDINGS CLASSIFIED BY AREA SIZE FOR RAJSHAHI DIVISION

Items	(Area in acres)											
	Non-farm holdings				Farm holdings by area & size							
	All holdings	With no operated area	With no cultivated area	With 0.01-0.04 cultivated area	Small					Medium	Large	Total farm holdings
					0.05-0.49 acre	0.50-0.99 acre	1.00-1.49 acre	1.50-2.49 acres	Total small	2.50-7.49 acres	7.50+ acres	
1	2	3	4	5	6	7	8	9	10	11	12	13
Homestead area	60029	-	16781	362	6331	8579	7798	8854	31562	9730	1595	42887
Average area per holding	0.08	-	0.06	0.05	0.05	0.08	0.10	0.12	0.08	0.16	0.30	0.09
Area under bamboo clump	12043	-	1399	77	832	1641	1840	2469	6782	3220	565	10567
Pond area (single owner)	12110	-	1326	40	227	834	1209	2151	4422	4553	1769	10744
Pond area (joint owner)	5452	-	597	29	171	494	643	1023	2331	1946	549	4825
Net cropped area	557759	-	-	174	27671	67899	84219	126572	306360	199978	51247	557585
% of operated area	83.19	-	-	21.97	77.71	84.47	86.75	87.93	85.81	88.44	85.24	86.68
Area under permanent crops	4536	-	-	82	530	598	630	901	2659	1417	377	4454
% of net cultivated area	0.81	-	-	46.89	1.92	0.88	0.75	0.71	0.87	0.71	0.74	0.80
Area under trees	4279	-	-	81	508	572	597	846	2523	1344	330	4198
Area under flower cultivation	27	-	-	-	2	3	4	6	14	7	6	27
Area under nursery	230	-	-	1	20	23	30	49	122	66	41	229
Current fallow area	1416	-	-	3	53	105	148	242	547	542	324	1413
Temporary-crops net area	551807	-	-	89	27088	67195	83441	125429	303153	198019	50545	551718
% of cropped area	98.93	-	-	51.16	97.89	98.96	99.08	99.10	98.95	99.02	98.63	98.95
Area under permanent fallow	4894	-	968	17	75	182	267	516	1039	1520	1350	3910
Area under pisciculture (non-pond)	180	-	19	1	5	11	17	25	59	81	19	159
Holdings reporting irrigation	414953	-	-	2170	105730	104427	74741	68810	353708	54277	4798	412783
% of total holdings	52.44	-	-	32.11	88.90	92.09	91.69	91.79	90.97	91.96	90.32	91.09
Net irrigated area	496128	-	-	70	24869	61922	75975	113549	276314	177287	42457	496058
% of net cultivated area	88.95	-	-	40.30	89.88	91.20	90.21	89.71	90.19	88.65	82.85	88.97
% of temporary-crops net area	89.91	-	-	78.77	91.81	92.15	91.05	90.53	91.15	89.53	84.00	89.91
Livestock & poultry												
Holdings reporting cattle	359415	2982	66152	1913	55121	68684	55944	56445	236194	47688	4486	288368
Number of cattle	893779	5402	121172	3577	104757	150428	140718	165157	561060	177008	25560	763628

TABLE D9 : BASIC CHARACTERISTICS OF HOLDINGS CLASSIFIED BY AREA SIZE FOR RAJSHAHI DIVISION

Items	(Area in acres)											
	Non-farm holdings				Farm holdings by area & size							
	All holdings	With no operated area	With no cultivated area	With 0.01-0.04 cultivated area	Small					Medium 2.50-7.49 acres	Large 7.50+ acres	Total farm holdings
					0.05-0.49 acre	0.50-0.99 acre	1.00-1.49 acre	1.50-2.49 acres	Total small			
1	2	3	4	5	6	7	8	9	10	11	12	13
Holdings reporting buffalo	2259	15	502	13	252	336	263	303	1154	430	145	1729
Number of buffalo	7335	57	1713	42	804	878	788	1054	3524	1515	484	5523
Holdings reporting goat	191340	2387	50297	1621	32368	34048	25171	23940	115527	19515	1993	137035
Number of goat	507525	5828	124296	3992	80920	88969	68225	67509	305623	60040	7746	373409
Holdings reporting sheep	25980	329	6519	160	4500	4776	3452	3208	15936	2707	329	18972
Number of sheep	94631	1035	22030	555	15802	16928	13056	12525	58311	11042	1658	71011
Holdings reporting fowl	427023	4949	115469	3479	70353	74999	56432	53686	255470	43735	3921	303126
Number of fowl	3159352	30244	713348	22469	455892	542129	446611	462049	1906681	437049	49561	2393291
Holdings reporting duck	193450	2010	42232	1140	29493	34902	27346	28428	120169	25491	2408	148068
Number of duck	1075705	10486	208408	5440	145192	184026	152688	171051	652957	176606	21808	851371
Holdings reporting pigeon	15454	91	2355	85	1483	2258	2162	2861	8764	3600	559	12923
Number of pigeon	184375	799	23830	877	15244	24178	23987	34609	98018	50309	10542	158869
Holdings reporting taken loan												
Loan for crop production	90984	756	16249	583	15571	18359	13936	13441	61307	11092	997	73396
Loan for pisciculture	1758	14	680	11	235	218	155	195	803	220	30	1053
Lone for livestock	13265	245	5373	121	2722	2074	1252	843	6891	609	26	7526
Loan for forestry	243	3	100	7	40	36	20	17	113	20	-	133
Loan for nursery	573	9	220	3	116	92	56	44	308	31	2	341
Loan for others	136880	3868	66997	1757	24985	18420	9937	6914	60256	3755	247	64258
Ownership & agricultural equipment												
Holdings reporting deep-tube well	2309	4	64	2	82	201	300	477	1060	929	250	2239
Number of deep-tube wells	2498	4	70	2	85	213	311	509	1118	1009	295	2422
Holdings reporting shallow tube well	33115	39	751	30	1130	3204	5285	8889	18508	12001	1786	32295
Number of shallow tube wells	36561	40	809	30	1160	3314	5507	9374	19355	13654	2673	35682
Holdings reporting low-lift pump	2015	21	72	2	98	165	296	471	1030	741	149	1920
Number of low-lift pumps	2173	21	77	2	99	175	301	497	1072	812	189	2073
Holdings reporting manual irrigation	6528	-	-	144	995	1220	1235	1490	4940	1304	140	6384

TABLE D9 : BASIC CHARACTERISTICS OF HOLDINGS CLASSIFIED BY AREA SIZE FOR RAJSHAHI DIVISION

(Area in acres)

Items	Non-farm holdings				Farm holdings by area & size							
	All holdings	With no operated area	With no cultivated area	With 0.01-0.04 cultivated area	Small					Medium 2.50-7.49 acres	Large 7.50+ acres	Total farm holdings
					0.05-0.49 acre	0.50-0.99 acre	1.00-1.49 acre	1.50-2.49 acres	Total small			
1	2	3	4	5	6	7	8	9	10	11	12	13
Holdings reporting tractor	331	1	39	-	34	49	35	48	166	95	30	291
Number of tractors	421	1	62	-	50	76	47	50	223	102	33	358
Holdings reporting power-tiller	9546	8	124	6	148	433	683	1531	2795	5059	1554	9408
Number of power-tillers	9756	8	130	6	151	442	701	1554	2848	5141	1623	9612
Holdings reporting thresher machine	27236	10	428	22	1510	3165	4408	6935	16018	9282	1476	26776
Number of thresher machines	29009	10	469	23	1580	3338	4648	7306	16872	9923	1712	28507
Holdings reporting seeder machine	495	2	30	-	96	91	81	91	359	94	10	463
Number of seeder machines	889	4	56	-	179	169	142	163	653	159	17	829
Holdings reporting other machine	188180	1813	37251	1515	34082	36423	27060	26144	123709	21794	2098	147601
Number of other machines	770007	5700	122512	5260	122222	145575	120177	124341	512315	112567	11653	636535

TABLE D9 : BASIC CHARACTERISTICS OF HOLDINGS CLASSIFIED BY AREA SIZE FOR RAJSHAHI DIVISION

Items	(Area in acres)											
	Non-farm holdings				Farm holdings by area & size							
	All holdings	With no operated area	With no cultivated area	With 0.01-0.04 cultivated area	Small					Medium 2.50-7.49 acres	Large 7.50+ acres	Total farm holdings
					0.05-0.49 acre	0.50-0.99 acre	1.00-1.49 acre	1.50-2.49 acres	Total small			
1	2	3	4	5	6	7	8	9	10	11	12	13
38 JOYPUKHAT ZILA												
Total number of holdings	229123	8326	70701	1492	34438	35006	26612	26515	122571	23921	2112	148604
Percentage	100.00	3.63	30.86	0.65	15.03	15.28	11.61	11.57	53.50	10.44	0.92	64.86
Male headed holdings	220764	7762	66127	1422	33009	34290	26196	26167	119662	23698	2093	145453
% of total holdings	96.35	93.23	93.53	95.31	95.85	97.95	98.44	98.69	97.63	99.07	99.10	97.88
Female headed holdings	8359	564	4574	70	1429	716	416	348	2909	223	19	3151
% of total holdings	3.65	6.77	6.47	4.69	4.15	2.05	1.56	1.31	2.37	0.93	0.90	2.12
Total population in dwelling HH	890781	27750	253231	5492	124742	134253	105502	112296	476793	114874	12641	604308
Male	456887	13736	126387	2808	63367	68882	54863	59083	246195	61056	6705	313956
Female	433894	14014	126844	2684	61375	65371	50639	53213	230598	53818	5936	290352
Total population engaged in agri. work	254796	2673	57201	1411	38065	42601	33843	36646	151155	38169	4187	193511
Male	222826	2255	47982	1200	33148	37874	30227	32899	134148	33769	3472	171389
Female	31970	418	9219	211	4917	4727	3616	3747	17007	4400	715	22122
Owner holdings	136859	172	66402	1402	16968	13921	12046	12180	55115	12509	1259	68883
% of total holdings	59.73	2.07	93.92	93.97	49.27	39.77	45.27	45.94	44.97	52.29	59.61	46.35
Owner-cum-tenant holdings	77355	-	586	74	15992	20192	14145	14161	64490	11355	850	76695
% of total holdings	33.76	-	0.83	4.96	46.44	57.68	53.15	53.41	52.61	47.47	40.25	51.61
Tenant holdings	14909	8154	3713	16	1478	893	421	174	2966	57	3	3026
% of total holdings	6.51	97.93	5.25	1.07	4.29	2.55	1.58	0.66	2.42	0.24	0.14	2.04
Agri. Labour households	83863	2489	38555	775	17579	12873	5818	3524	39794	2102	148	42044
% of total holdings	36.60	29.89	54.53	51.94	51.05	36.77	21.86	13.29	32.47	8.79	7.01	28.29
Operated area	238342	-	5362	171	10358	24647	31609	50868	117482	92128	23200	232809
Average operated area per holding	1.04	-	0.08	0.11	0.30	0.70	1.19	1.92	0.96	3.85	10.98	1.57
Owned area	221127	213	16736	480	8764	17798	25018	42896	94476	85637	23584	203697
% of operated area	92.78	-	312.15	281.45	84.61	72.21	79.15	84.33	80.42	92.95	101.66	87.50
Average area per holding	0.97	0.03	0.24	0.32	0.25	0.51	0.94	1.62	0.77	3.58	11.17	1.37

TABLE D9 : BASIC CHARACTERISTICS OF HOLDINGS CLASSIFIED BY AREA SIZE FOR RAJSHAHI DIVISION

Items	(Area in acres)											
	Non-farm holdings				Farm holdings by area & size							
	All holdings	With no operated area	With no cultivated area	With 0.01-0.04 cultivated area	Small					Medium	Large	Total farm holdings
					0.05-0.49 acre	0.50-0.99 acre	1.00-1.49 acre	1.50-2.49 acres	Total small	2.50-7.49 acres	7.50+ acres	
1	2	3	4	5	6	7	8	9	10	11	12	13
Homestead area	16392	-	3608	74	1707	2293	2149	2648	8797	3372	540	12710
Average area per holding	0.07	-	0.05	0.05	0.05	0.07	0.08	0.10	0.07	0.14	0.26	0.09
Area under bamboo clump	3480	-	233	13	181	410	494	740	1824	1176	233	3234
Pond area (single owner)	4830	-	357	8	80	288	426	836	1629	1989	846	4465
Pond area (joint owner)	2971	-	199	8	79	216	304	563	1162	1255	347	2764
Net cropped area	205681	-	-	41	8211	21175	27880	45269	102536	82709	20396	205640
% of operated area	86.30	-	-	24.02	79.27	85.91	88.20	88.99	87.28	89.78	87.91	88.33
Area under permanent crops	2349	-	-	19	172	236	289	444	1141	872	317	2330
% of net cultivated area	1.14	-	-	46.92	2.09	1.11	1.04	0.98	1.11	1.05	1.56	1.13
Area under trees	2276	-	-	19	169	228	282	432	1111	847	299	2257
Area under flower cultivation	23	-	-	-	1	3	3	3	9	7	7	23
Area under nursery	51	-	-	-	2	5	4	9	21	19	12	51
Current fallow area	363	-	-	1	15	33	42	83	173	157	32	362
Temporary-crops net area	202969	-	-	21	8024	20907	27549	44742	101222	81679	20046	202948
% of cropped area	98.68	-	-	51.26	97.73	98.73	98.81	98.84	98.72	98.76	98.29	98.69
Area under permanent fallow	597	-	107	1	15	42	50	99	205	189	94	488
Area under pisciculture (non-pond)	295	-	7	-	12	25	46	68	151	94	43	288
Holdings reporting irrigation	142880	-	-	504	31806	33756	25819	25750	117131	23225	2020	142376
% of total holdings	62.36	-	-	33.78	92.36	96.43	97.02	97.11	95.56	97.09	95.64	95.81
Net irrigated area	191685	-	-	16	7615	19854	26142	42200	95812	77168	18688	191668
% of net cultivated area	93.20	-	-	39.82	92.74	93.76	93.76	93.22	93.44	93.30	91.63	93.21
% of temporary-crops net area	94.44	-	-	77.69	94.90	94.97	94.89	94.32	94.65	94.48	93.22	94.44
Livestock & poultry												
Holdings reporting cattle	131784	1147	22382	661	19342	23912	20118	21631	85003	20689	1902	107594
Number of cattle	324529	1886	38973	1182	35872	50827	48713	60959	196371	75297	10820	282488

TABLE D9 : BASIC CHARACTERISTICS OF HOLDINGS CLASSIFIED BY AREA SIZE FOR RAJSHAHI DIVISION

Items	(Area in acres)											
	Non-farm holdings				Farm holdings by area & size							
	All holdings	With no operated area	With no cultivated area	With 0.01-0.04 cultivated area	Small				Total small	Medium 2.50-7.49 acres	Large 7.50+ acres	Total farm holdings
					0.05-0.49 acre	0.50-0.99 acre	1.00-1.49 acre	1.50-2.49 acres				
1	2	3	4	5	6	7	8	9	10	11	12	13
Holdings reporting buffalo	906	9	103	4	76	123	96	130	425	277	88	790
Number of buffalo	2739	70	446	8	217	467	376	291	1351	669	195	2215
Holdings reporting goat	72918	898	15619	438	11668	12971	10226	10530	45395	9670	898	55963
Number of goat	186812	2075	36323	1053	27926	33164	27535	28734	117359	27149	2853	147361
Holdings reporting sheep	5553	43	1459	28	939	980	724	725	3368	595	60	4023
Number of sheep	19454	117	4562	88	3010	3328	2738	2800	11876	2509	302	14687
Holdings reporting fowl	144000	1862	32803	854	22424	24940	19761	20622	87747	19027	1707	108481
Number of fowl	1227067	10753	221177	6330	163406	205182	180105	203049	751742	213423	23642	988807
Holdings reporting duck	93680	861	17529	443	13576	16396	13736	15036	58744	14728	1375	74847
Number of duck	614081	4033	93426	2392	74929	100423	91732	110190	377274	122198	14758	514230
Holdings reporting pigeon	4610	29	524	16	372	568	593	876	2409	1400	232	4041
Number of pigeon	57366	349	6004	170	3853	5719	6140	10529	26241	20253	4349	50843
Holdings reporting taken loan												
Loan for crop production	45082	252	6565	156	6305	8464	7120	7737	29626	7755	728	38109
Loan for pisciculture	918	31	299	6	114	115	93	97	419	133	30	582
Lone for livestock	6390	100	2402	69	1268	1071	605	479	3423	371	25	3819
Loan for forestry	174	1	62	2	17	31	17	16	81	24	4	109
Loan for nursery	245	2	71	4	61	51	28	16	156	11	1	168
Loan for others	49525	1210	20779	526	9257	7554	4217	3481	24509	2308	193	27010
Ownership & agricultural equipment												
Holdings reporting deep-tube well	1297	2	30	1	21	49	97	189	356	666	242	1264
Number of deep-tube wells	1383	2	32	1	22	51	105	197	375	699	274	1348
Holdings reporting shallow tube well	8912	7	167	5	180	573	1095	2178	4026	3972	735	8733
Number of shallow tube wells	9723	7	182	5	186	591	1133	2273	4183	4383	963	9529
Holdings reporting low-lift pump	689	-	25	-	16	31	70	146	263	313	88	664
Number of low-lift pumps	765	-	28	-	16	36	74	150	276	342	119	737
Holdings reporting manual irrigation	2488	-	-	51	461	495	472	496	1924	487	26	2437

TABLE D9 : BASIC CHARACTERISTICS OF HOLDINGS CLASSIFIED BY AREA SIZE FOR RAJSHAHI DIVISION

(Area in acres)

Items	Non-farm holdings				Farm holdings by area & size							
	All holdings	With no operated area	With no cultivated area	With 0.01-0.04 cultivated area	Small					Medium	Large	Total farm holdings
					0.05-0.49 acre	0.50-0.99 acre	1.00-1.49 acre	1.50-2.49 acres	Total small	2.50-7.49 acres	7.50+ acres	
1	2	3	4	5	6	7	8	9	10	11	12	13
Holdings reporting tractor	109	-	4	-	2	4	3	25	34	46	25	105
Number of tractors	122	-	5	-	3	4	3	30	40	50	27	117
Holdings reporting power-tiller	4271	2	51	1	65	183	253	603	1104	2351	762	4217
Number of power-tillers	4384	2	51	1	65	190	261	612	1128	2405	797	4330
Holdings reporting thresher machine	10747	2	176	10	270	798	1381	2682	5131	4620	808	10559
Number of thresher machines	11814	2	232	15	329	874	1480	2876	5559	5046	960	11565
Holdings reporting seeder machine	127	-	5	1	8	16	27	30	81	31	9	121
Number of seeder machines	149	-	5	1	13	17	32	37	99	34	10	143
Holdings reporting other machine	104726	731	19737	603	17396	19304	15281	15887	67868	14572	1215	83655
Number of other machines	480518	2233	70031	2186	68433	87705	76275	83982	316395	82341	7332	406068

TABLE D9 : BASIC CHARACTERISTICS OF HOLDINGS CLASSIFIED BY AREA SIZE FOR RAJSHAHI DIVISION

Items	(Area in acres)											
	Non-farm holdings				Farm holdings by area & size							
	All holdings	With no operated area	With no cultivated area	With 0.01-0.04 cultivated area	Small					Medium 2.50-7.49 acres	Large 7.50+ acres	Total farm holdings
					0.05-0.49 acre	0.50-0.99 acre	1.00-1.49 acre	1.50-2.49 acres	Total small			
1	2	3	4	5	6	7	8	9	10	11	12	13
76 PABNA ZILA												
Total number of holdings	533209	5372	229903	15036	69946	62096	50715	48478	231235	46498	5165	282898
Percentage	100.00	1.01	43.12	2.82	13.12	11.65	9.51	9.09	43.37	8.72	0.97	53.06
Male headed holdings	518063	5174	220420	14372	68011	61006	50029	47919	226965	46018	5114	278097
% of total holdings	97.16	96.31	95.88	95.58	97.23	98.24	98.65	98.85	98.15	98.97	99.01	98.30
Female headed holdings	15146	198	9483	664	1935	1090	686	559	4270	480	51	4801
% of total holdings	2.84	3.69	4.12	4.42	2.77	1.76	1.35	1.15	1.85	1.03	0.99	1.70
Total population in dwelling HH	2429973	21800	956395	65455	300603	279667	240452	247603	1068325	276857	41141	1386323
Male	1258612	11165	485234	33288	154525	145103	126351	131790	557769	149033	22123	728925
Female	1171361	10635	471161	32167	146078	134564	114101	115813	510556	127824	19018	657398
Total population engaged in agri. work	763509	6364	172806	13775	103652	113259	102237	109641	428789	124209	17566	570564
Male	441928	3810	98774	7787	59652	65563	59292	64079	248586	72701	10270	331557
Female	321581	2554	74032	5988	44000	47696	42945	45562	180203	51508	7296	239007
Owner holdings	339986	383	182223	13160	41743	26972	24889	22751	116355	24653	3212	144220
% of total holdings	63.76	7.13	79.26	87.52	59.68	43.44	49.08	46.93	50.32	53.02	62.19	50.98
Owner-cum-tenant holdings	129087	-	3721	435	22301	31216	23448	24661	101626	21374	1931	124931
% of total holdings	24.21	-	1.62	2.89	31.88	50.27	46.23	50.87	43.95	45.97	37.39	44.16
Tenant holdings	64136	4989	43959	1441	5902	3908	2378	1066	13254	471	22	13747
% of total holdings	12.03	92.87	19.12	9.58	8.44	6.29	4.69	2.20	5.73	1.01	0.43	4.86
Agri. Labour households	185107	2234	72710	5725	33667	29278	18396	13496	94837	8848	753	104438
% of total holdings	34.72	41.59	31.63	38.08	48.13	47.15	36.27	27.84	41.01	19.03	14.58	36.92
Operated area	482289	-	20201	1581	20443	43737	60026	93647	217853	181935	60718	460507
Average operated area per holding	0.90	-	0.09	0.11	0.29	0.70	1.18	1.93	0.94	3.91	11.76	1.63
Owned area	454253	864	47928	3722	21833	33691	50227	77087	182838	162177	56724	401738
% of operated area	94.19	-	237.26	235.37	106.80	77.03	83.68	82.32	83.93	89.14	93.42	87.24
Average area per holding	0.85	0.16	0.21	0.25	0.31	0.54	0.99	1.59	0.79	3.49	10.98	1.42

TABLE D9 : BASIC CHARACTERISTICS OF HOLDINGS CLASSIFIED BY AREA SIZE FOR RAJSHAHI DIVISION

Items	(Area in acres)											
	Non-farm holdings				Farm holdings by area & size							
	All holdings	With no operated area	With no cultivated area	With 0.01-0.04 cultivated area	Small					Medium 2.50-7.49 acres	Large 7.50+ acres	Total farm holdings
					0.05-0.49 acre	0.50-0.99 acre	1.00-1.49 acre	1.50-2.49 acres	Total small			
1	2	3	4	5	6	7	8	9	10	11	12	13
Homestead area	46779	-	14865	827	4450	5490	5512	6236	21687	7967	1433	31087
Average area per holding	0.09	-	0.06	0.06	0.06	0.09	0.11	0.13	0.09	0.17	0.28	0.11
Area under bamboo clump	5550	-	833	70	332	546	711	958	2548	1662	437	4647
Pond area (single owner)	6868	-	671	107	147	376	609	999	2132	2523	1436	6090
Pond area (joint owner)	2304	-	350	28	61	133	208	354	757	794	376	1926
Net cropped area	403546	-	-	356	15142	36421	51889	82888	186340	163670	53179	403190
% of operated area	83.67	-	-	22.54	74.07	83.27	86.45	88.51	85.53	89.96	87.58	87.55
Area under permanent crops	14612	-	-	288	1848	1680	1721	2447	7696	4679	1949	14324
% of net cultivated area	3.62	-	-	80.82	12.21	4.61	3.32	2.95	4.13	2.86	3.66	3.55
Area under trees	14296	-	-	286	1828	1652	1689	2393	7561	4589	1859	14010
Area under flower cultivation	87	-	-	1	7	6	5	14	32	21	33	86
Area under nursery	230	-	-	1	14	22	27	40	103	69	56	228
Current fallow area	1471	-	-	6	65	70	108	165	408	558	499	1465
Temporary-crops net area	387463	-	-	62	13228	34671	50061	80276	178236	158433	50732	387401
% of cropped area	96.01	-	-	17.42	87.36	95.20	96.48	96.85	95.65	96.80	95.40	96.08
Area under permanent fallow	2397	-	710	13	34	67	90	182	373	659	641	1674
Area under pisciculture (non-pond)	784	-	61	2	18	54	70	125	267	315	140	722
Holdings reporting irrigation	197546	-	-	511	37059	44174	37829	37642	156704	36489	3842	197035
% of total holdings	37.05	-	-	3.40	52.98	71.14	74.59	77.65	67.77	78.47	74.39	69.65
Net irrigated area	246758	-	-	15	8675	23444	33369	52398	117886	99576	29280	246743
% of net cultivated area	61.15	-	-	4.29	57.29	64.37	64.31	63.22	63.26	60.84	55.06	61.20
% of temporary-crops net area	63.69	-	-	24.63	65.58	67.62	66.66	65.27	66.14	62.85	57.71	63.69
Livestock & poultry												
Holdings reporting cattle	182700	576	37016	3145	23773	27839	26113	28653	106378	31682	3903	141963
Number of cattle	427110	1244	65609	5165	42057	55626	58983	73741	230407	105169	19516	355092

TABLE D9 : BASIC CHARACTERISTICS OF HOLDINGS CLASSIFIED BY AREA SIZE FOR RAJSHAHI DIVISION

Items	(Area in acres)											
	Non-farm holdings				Farm holdings by area & size							
	All holdings	With no operated area	With no cultivated area	With 0.01-0.04 cultivated area	Small					Medium 2.50-7.49 acres	Large 7.50+ acres	Total farm holdings
					0.05-0.49 acre	0.50-0.99 acre	1.00-1.49 acre	1.50-2.49 acres	Total small			
1	2	3	4	5	6	7	8	9	10	11	12	13
Holdings reporting buffalo	4374	14	838	59	455	554	568	732	2309	903	251	3463
Number of buffalo	11019	24	2032	120	1172	1503	1342	1699	5716	2325	802	8843
Holdings reporting goat	186713	909	53411	5167	27737	27746	23056	23164	101703	22885	2638	127226
Number of goat	511066	2252	130047	12377	71869	76328	65627	68758	282582	73561	10247	366390
Holdings reporting sheep	5933	34	1657	61	715	855	817	743	3130	924	127	4181
Number of sheep	21907	125	5509	183	2305	2922	3014	2994	11235	4048	807	16090
Holdings reporting fowl	269611	1416	80791	7320	38837	38647	32941	32965	143390	32983	3711	180084
Number of fowl	1788802	7949	458580	40750	232866	252217	230073	247264	962420	278622	40481	1281523
Holdings reporting duck	91961	501	21844	2181	11855	13561	12492	13525	51433	14365	1637	67435
Number of duck	457305	2139	101049	9440	54065	64733	61727	70303	250828	82027	11822	344677
Holdings reporting pigeon	23874	74	4318	479	2461	2850	3019	3966	12296	5707	1000	19003
Number of pigeon	331780	1031	54246	5749	30243	36790	39593	55620	162246	89087	19421	270754
Holdings reporting taken loan												
Loan for crop production	59347	298	8941	858	8500	10604	9339	9831	38274	9868	1108	49250
Loan for pisciculture	1247	10	350	38	137	121	130	154	542	252	55	849
Loan for livestock	9110	33	2997	288	1737	1280	890	912	4819	869	104	5792
Loan for forestry	240	-	77	4	43	34	19	26	122	19	18	159
Loan for nursery	394	1	172	13	74	38	32	36	180	25	3	208
Loan for others	90947	596	47265	4340	13279	9495	6363	5201	34338	4038	370	38746
Ownership & agricultural equipment												
Holdings reporting deep-tube well	1519	1	57	6	44	122	173	266	605	660	190	1455
Number of deep-tube wells	1729	1	72	7	53	136	194	300	683	741	225	1649
Holdings reporting shallow tube well	7291	15	231	26	290	450	767	1431	2938	3274	807	7019
Number of shallow tube wells	8486	15	271	27	316	492	839	1574	3221	3824	1128	8173
Holdings reporting low-lift pump	1509	1	47	6	42	92	176	257	567	695	193	1455
Number of low-lift pumps	1666	1	50	7	46	93	190	270	599	763	246	1608
Holdings reporting manual irrigation	3442	-	-	65	798	704	606	574	2682	620	75	3377

TABLE D9 : BASIC CHARACTERISTICS OF HOLDINGS CLASSIFIED BY AREA SIZE FOR RAJSHAHI DIVISION

(Area in acres)

Items	Non-farm holdings				Farm holdings by area & size							
	All holdings	With no operated area	With no cultivated area	With 0.01-0.04 cultivated area	Small					Medium	Large	Total farm holdings
					0.05-0.49 acre	0.50-0.99 acre	1.00-1.49 acre	1.50-2.49 acres	Total small	2.50-7.49 acres	7.50+ acres	
1	2	3	4	5	6	7	8	9	10	11	12	13
Holdings reporting tractor	276	-	16	3	7	12	17	53	89	125	43	257
Number of tractors	289	-	19	4	8	15	20	53	96	127	43	266
Holdings reporting power-tiller	5449	3	152	13	155	269	383	834	1641	2665	975	5281
Number of power-tillers	5627	4	163	13	174	276	392	857	1699	2746	1002	5447
Holdings reporting thresher machine	4831	6	246	24	322	436	562	912	2232	1790	533	4555
Number of thresher machines	5777	6	350	31	431	575	695	1100	2801	1991	598	5390
Holdings reporting seeder machine	259	4	8	1	28	36	36	57	157	66	23	246
Number of seeder machines	339	4	9	1	41	51	47	77	216	84	25	325
Holdings reporting other machine	152742	468	32758	5190	25284	24514	21032	20679	91509	20364	2453	114326
Number of other machines	661289	1837	116574	18712	95815	105213	97864	102851	401743	108336	14087	524166

TABLE D9 : BASIC CHARACTERISTICS OF HOLDINGS CLASSIFIED BY AREA SIZE FOR RAJSHAHI DIVISION

Items	(Area in acres)											
	Non-farm holdings				Farm holdings by area & size							
	All holdings	With no operated area	With no cultivated area	With 0.01-0.04 cultivated area	Small					Medium 2.50-7.49 acres	Large 7.50+ acres	Total farm holdings
					0.05-0.49 acre	0.50-0.99 acre	1.00-1.49 acre	1.50-2.49 acres	Total small			
1	2	3	4	5	6	7	8	9	10	11	12	13
88 SIRAJGANJ ZILA												
Total number of holdings	656830	10376	273041	31124	94755	81430	60056	55439	291680	46203	4406	342289
Percentage	100.00	1.58	41.57	4.74	14.43	12.40	9.14	8.44	44.41	7.03	0.67	52.11
Male headed holdings	636705	9966	260952	30007	91881	79846	59173	54761	285661	45752	4367	335780
% of total holdings	96.94	96.05	95.57	96.41	96.97	98.05	98.53	98.78	97.94	99.02	99.11	98.10
Female headed holdings	20125	410	12089	1117	2874	1584	883	678	6019	451	39	6509
% of total holdings	3.06	3.95	4.43	3.59	3.03	1.95	1.47	1.22	2.06	0.98	0.89	1.90
Total population in dwelling HH	3115500	40851	1180770	145725	428640	390210	304176	302648	1425674	289236	33244	1748154
Male	1608789	20554	598504	74796	219911	203098	159355	160406	742770	154384	17781	914935
Female	1506711	20297	582266	70929	208729	187112	144821	142242	682904	134852	15463	833219
Total population engaged in agri. work	663376	6355	168358	17621	100361	103680	85394	86804	376239	85205	9598	471042
Male	520765	5452	127485	14600	79571	82051	67619	69070	298311	67466	7451	373228
Female	142611	903	40873	3021	20790	21629	17775	17734	77928	17739	2147	97814
Owner holdings	415289	144	202349	27555	56189	40005	32292	28744	157230	25394	2617	185241
% of total holdings	63.23	1.39	74.11	88.53	59.30	49.13	53.77	51.85	53.90	54.96	59.40	54.12
Owner-cum-tenant holdings	144728	-	4735	868	30058	36976	25125	25155	117314	20044	1767	139125
% of total holdings	22.03	-	1.73	2.79	31.72	45.41	41.84	45.37	40.22	43.38	40.10	40.65
Tenant holdings	96813	10232	65957	2701	8508	4449	2639	1540	17136	765	22	17923
% of total holdings	14.74	98.61	24.16	8.68	8.98	5.46	4.39	2.78	5.87	1.66	0.50	5.24
Agri. Labour households	231920	4299	95226	10004	44560	33664	19667	14396	112287	9438	666	122391
% of total holdings	35.31	41.43	34.88	32.14	47.03	41.34	32.75	25.97	38.50	20.43	15.12	35.76
Operated area	521327	-	27113	3444	27405	57152	71058	106953	262568	176624	51578	490770
Average operated area per holding	0.79	-	0.10	0.11	0.29	0.70	1.18	1.93	0.90	3.82	11.71	1.43
Owned area	486985	191	44035	6366	26382	46640	60808	92264	226094	161089	49211	436394
% of operated area	93.41	-	162.41	184.86	96.27	81.61	85.58	86.27	86.11	91.20	95.41	88.92
Average area per holding	0.74	0.02	0.16	0.20	0.28	0.57	1.01	1.66	0.78	3.49	11.17	1.27

TABLE D9 : BASIC CHARACTERISTICS OF HOLDINGS CLASSIFIED BY AREA SIZE FOR RAJSHAHI DIVISION

Items	(Area in acres)											
	Non-farm holdings				Farm holdings by area & size							
	All holdings	With no operated area	With no cultivated area	With 0.01-0.04 cultivated area	Small					Medium	Large	Total farm holdings
					0.05-0.49 acre	0.50-0.99 acre	1.00-1.49 acre	1.50-2.49 acres	Total small	2.50-7.49 acres	7.50+ acres	
1	2	3	4	5	6	7	8	9	10	11	12	13
Homestead area	52150	-	15797	1597	5691	6951	6314	6973	25929	7684	1144	34756
Average area per holding	0.08	-	0.06	0.05	0.06	0.09	0.11	0.13	0.09	0.17	0.26	0.10
Area under bamboo clump	5438	-	698	192	515	767	777	1010	3068	1240	240	4548
Pond area (single owner)	3860	-	447	94	144	265	339	582	1330	1257	732	3318
Pond area (joint owner)	1722	-	200	35	51	126	171	279	627	510	350	1487
Net cropped area	426108	-	-	634	20516	47838	61733	94699	224785	156904	43784	425473
% of operated area	81.74	-	-	18.41	74.86	83.70	86.88	88.54	85.61	88.84	84.89	86.70
Area under permanent crops	7134	-	-	521	1100	1030	929	1236	4295	1695	624	6613
% of net cultivated area	1.67	-	-	82.18	5.36	2.15	1.50	1.31	1.91	1.08	1.43	1.55
Area under trees	6964	-	-	520	1088	1010	905	1208	4211	1644	589	6444
Area under flower cultivation	41	-	-	1	4	6	9	8	27	11	2	41
Area under nursery	129	-	-	1	8	13	14	20	56	40	33	129
Current fallow area	3405	-	-	12	145	246	344	532	1268	1201	924	3393
Temporary-crops net area	415569	-	-	101	19271	46562	60460	92931	219223	154009	42236	415467
% of cropped area	97.53	-	-	15.95	93.93	97.33	97.94	98.13	97.53	98.15	96.46	97.65
Area under permanent fallow	16890	-	7473	479	104	318	563	1138	2122	3997	2818	8937
Area under pisciculture (non-pond)	558	-	55	15	119	63	48	76	305	134	48	487
Holdings reporting irrigation	286838	-	-	1277	71421	70404	51895	48684	242404	39630	3527	285561
% of total holdings	43.67	-	-	4.10	75.37	86.46	86.41	87.82	83.11	85.77	80.05	83.43
Net irrigated area	340311	-	-	39	16187	39733	50611	77266	183797	123860	32614	340272
% of net cultivated area	79.87	-	-	6.14	78.90	83.06	81.98	81.59	81.77	78.94	74.49	79.97
% of temporary-crops net area	81.89	-	-	38.51	84.00	85.33	83.71	83.14	83.84	80.42	77.22	81.90
Livestock & poultry												
Holdings reporting cattle	229173	1171	42976	5606	33004	39547	34206	36061	142818	33260	3342	179420
Number of cattle	599438	2051	80081	10184	65179	90192	90587	112149	358107	130225	18790	507122

TABLE D9 : BASIC CHARACTERISTICS OF HOLDINGS CLASSIFIED BY AREA SIZE FOR RAJSHAHI DIVISION

Items	(Area in acres)											
	Non-farm holdings				Farm holdings by area & size							
	All holdings	With no operated area	With no cultivated area	With 0.01-0.04 cultivated area	Small					Medium 2.50-7.49 acres	Large 7.50+ acres	Total farm holdings
					0.05-0.49 acre	0.50-0.99 acre	1.00-1.49 acre	1.50-2.49 acres	Total small			
1	2	3	4	5	6	7	8	9	10	11	12	13
Holdings reporting buffalo	2449	15	627	45	340	345	300	248	1233	401	128	1762
Number of buffalo	7624	31	1993	136	1182	1078	879	784	3923	1185	356	5464
Holdings reporting goat	137396	1097	39720	4951	21657	21033	16379	16116	75185	14915	1528	91628
Number of goat	360465	2421	98068	11462	54070	54616	43115	45657	197458	45814	5242	248514
Holdings reporting sheep	25537	141	6039	783	3927	4113	3325	3477	14842	3427	305	18574
Number of sheep	71454	280	15748	1979	10343	11113	9350	10495	41301	10923	1223	53447
Holdings reporting fowl	296650	2027	82367	12510	47569	46329	36314	35288	165500	31137	3109	199746
Number of fowl	1914424	10719	459407	70577	283774	300001	244820	257638	1086233	255691	31797	1373721
Holdings reporting duck	115186	656	26019	4014	18142	19097	15283	15758	68280	14515	1702	84497
Number of duck	701309	3551	146173	23374	103246	113301	93303	100848	410698	102419	15094	528211
Holdings reporting pigeon	15004	60	2384	396	1538	1958	1986	2736	8218	3389	557	12164
Number of pigeon	177870	726	24925	4234	15964	21232	23176	32310	92682	45456	9847	147985
Holdings reporting taken loan												
Loan for crop production	64807	342	10979	1252	10040	11785	9838	10086	41749	9488	997	52234
Loan for pisciculture	1029	6	338	54	136	123	89	107	455	139	37	631
Lone for livestock	10385	71	3509	580	2093	1565	968	890	5516	659	50	6225
Loan for forestry	320	2	72	10	76	61	41	24	202	32	2	236
Loan for nursery	377	2	146	18	71	59	29	27	186	24	1	211
Loan for others	97052	1366	46779	5984	15614	11025	6583	5484	38706	3889	328	42923
Ownership & agricultural equipment												
Holdings reporting deep-tube well	2653	3	84	8	137	244	403	687	1471	940	147	2558
Number of deep-tube wells	2936	3	96	9	146	255	430	743	1574	1069	185	2828
Holdings reporting shallow tube well	27115	17	739	112	1131	2559	3952	7054	14696	10036	1515	26247
Number of shallow tube wells	30999	20	794	121	1203	2669	4198	7591	15661	11818	2585	30064
Holdings reporting low-lift pump	1086	2	34	2	41	88	135	266	530	418	100	1048
Number of low-lift pumps	1264	4	41	2	45	94	140	290	569	504	144	1217
Holdings reporting manual irrigation	4021	-	-	154	837	868	642	731	3078	725	64	3867

TABLE D9 : BASIC CHARACTERISTICS OF HOLDINGS CLASSIFIED BY AREA SIZE FOR RAJSHAHI DIVISION

(Area in acres)

Items	Non-farm holdings				Farm holdings by area & size							
	All holdings	With no operated area	With no cultivated area	With 0.01-0.04 cultivated area	Small					Medium 2.50-7.49 acres	Large 7.50+ acres	Total farm holdings
					0.05-0.49 acre	0.50-0.99 acre	1.00-1.49 acre	1.50-2.49 acres	Total small			
1	2	3	4	5	6	7	8	9	10	11	12	13
Holdings reporting tractor	801	2	15	5	35	61	77	158	331	388	60	779
Number of tractors	821	2	15	5	38	66	78	161	343	393	63	799
Holdings reporting power-tiller	4892	6	93	15	107	261	377	752	1497	2334	947	4778
Number of power-tillers	5018	6	95	18	111	272	382	779	1544	2373	982	4899
Holdings reporting thresher machine	20877	8	413	84	930	1955	2864	5512	11261	8021	1090	20372
Number of thresher machines	23418	8	536	98	1089	2305	3234	6146	12774	8754	1248	22776
Holdings reporting seeder machine	211	-	14	3	27	41	32	41	141	39	14	194
Number of seeder machines	317	-	28	6	41	67	40	59	207	56	20	283
Holdings reporting other machine	198642	1130	46349	8483	35937	33964	25630	24339	119870	20672	2138	142680
Number of other machines	830899	3373	161027	28289	133746	143922	118249	120783	516700	109675	11835	638210

TABLE D9 : BASIC CHARACTERISTICS OF HOLDINGS CLASSIFIED BY AREA SIZE FOR RAJSHAHI DIVISION

Items	(Area in acres)											
	Non-farm holdings				Farm holdings by area & size							
	All holdings	With no operated area	With no cultivated area	With 0.01-0.04 cultivated area	Small					Medium	Large	Total farm holdings
					0.05-0.49 acre	0.50-0.99 acre	1.00-1.49 acre	1.50-2.49 acres	Total small	2.50-7.49 acres	7.50+ acres	
1	2	3	4	5	6	7	8	9	10	11	12	13
27 DINAJPUR ZILA												
Total number of holdings	662677	2429	263742	4533	76292	84700	61121	70591	292704	85334	13935	391973
Percentage	100.00	0.37	39.80	0.68	11.51	12.78	9.22	10.65	44.17	12.88	2.10	59.15
Male headed holdings	642381	2274	250465	4333	73892	83104	60249	69720	286965	84533	13811	385309
% of total holdings	96.94	93.62	94.97	95.59	96.85	98.12	98.57	98.77	98.04	99.06	99.11	98.30
Female headed holdings	20296	155	13277	200	2400	1596	872	871	5739	801	124	6664
% of total holdings	3.06	6.38	5.03	4.41	3.15	1.88	1.43	1.23	1.96	0.94	0.89	1.70
Total population in dwelling HH	2900917	8883	1047494	19262	312649	364361	272761	331331	1281102	450950	93226	1825278
Male	1487297	4385	523884	9845	158833	187063	141449	173362	660707	238907	49569	949183
Female	1413620	4498	523610	9417	153816	177298	131312	157969	620395	212043	43657	876095
Total population engaged in agri. work	835191	1967	248598	4445	96701	116563	87891	106691	407846	144394	27941	580181
Male	677242	1525	188205	3257	76857	95384	72939	90120	335300	124576	24379	484255
Female	157949	442	60393	1188	19844	21179	14952	16571	72546	19818	3562	95926
Owner holdings	413189	125	214228	3961	40300	34829	28018	34664	137811	47606	9458	194875
% of total holdings	62.35	5.15	81.23	87.38	52.82	41.12	45.84	49.11	47.08	55.79	67.87	49.72
Owner-cum-tenant holdings	190300	-	3741	353	31855	46369	31458	34858	144540	37213	4453	186206
% of total holdings	28.72	-	1.42	7.79	41.75	54.74	51.47	49.38	49.38	43.61	31.96	47.50
Tenant holdings	59188	2304	45773	219	4137	3502	1645	1069	10353	515	24	10892
% of total holdings	8.93	94.85	17.36	4.83	5.42	4.13	2.69	1.51	3.54	0.60	0.17	2.78
Agri. Labour households	281904	1239	140969	2255	46002	41913	20608	15835	124358	11655	1428	137441
% of total holdings	42.54	51.01	53.45	49.75	60.30	49.48	33.72	22.43	42.49	13.66	10.25	35.06
Operated area	805444	-	19364	454	22445	57809	71224	133655	285133	339073	161420	785625
Average operated area per holding	1.22	-	0.07	0.10	0.29	0.68	1.17	1.89	0.97	3.97	11.58	2.00
Owned area	749513	303	58569	1228	19270	40066	54518	107278	221132	304717	163564	689413
% of operated area	93.06	-	302.46	270.43	85.85	69.31	76.54	80.27	77.55	89.87	101.33	87.75
Average area per holding	1.13	0.12	0.22	0.27	0.25	0.47	0.89	1.52	0.76	3.57	11.74	1.76

TABLE D9 : BASIC CHARACTERISTICS OF HOLDINGS CLASSIFIED BY AREA SIZE FOR RAJSHAHI DIVISION

Items	(Area in acres)											
	Non-farm holdings				Farm holdings by area & size							
	All holdings	With no operated area	With no cultivated area	With 0.01-0.04 cultivated area	Small					Medium 2.50-7.49 acres	Large 7.50+ acres	Total farm holdings
					0.05-0.49 acre	0.50-0.99 acre	1.00-1.49 acre	1.50-2.49 acres	Total small			
1	2	3	4	5	6	7	8	9	10	11	12	13
Homestead area	49956	-	13240	213	3885	5610	4940	6768	21203	11759	3542	36504
Average area per holding	0.08	-	0.05	0.05	0.05	0.07	0.08	0.10	0.07	0.14	0.25	0.09
Area under bamboo clump	13367	-	848	28	418	984	1214	2199	4815	5400	2277	12492
Pond area (single owner)	11500	-	669	21	152	479	695	1412	2738	4739	3334	10810
Pond area (joint owner)	4933	-	295	13	102	251	366	718	1437	2119	1069	4625
Net cropped area	705603	-	-	122	17662	49860	63189	120557	251269	308975	145236	705480
% of operated area	87.60	-	-	26.95	78.69	86.25	88.72	90.20	88.12	91.12	89.97	89.80
Area under permanent crops	10561	-	-	62	641	707	820	1440	3608	4205	2686	10499
% of net cultivated area	1.50	-	-	50.81	3.63	1.42	1.30	1.19	1.44	1.36	1.85	1.49
Area under trees	10375	-	-	62	631	694	802	1420	3547	4127	2639	10314
Area under flower cultivation	44	-	-	-	3	4	4	3	15	14	15	44
Area under nursery	142	-	-	-	6	10	14	16	46	64	31	141
Current fallow area	670	-	-	2	21	32	44	94	192	297	180	669
Temporary-crops net area	694371	-	-	58	17000	49121	62325	119024	247470	304473	142370	694313
% of cropped area	98.41	-	-	47.78	96.25	98.52	98.63	98.73	98.49	98.54	98.03	98.42
Area under permanent fallow	1058	-	240	6	15	46	53	106	220	370	222	812
Area under pisciculture (non-pond)	260	-	11	-	4	16	18	58	95	111	44	250
Holdings reporting irrigation	351557	-	-	1292	63852	76684	55442	64297	260275	77644	12346	350265
% of total holdings	53.05	-	-	28.50	83.69	90.54	90.71	91.08	88.92	90.99	88.60	89.36
Net irrigated area	614453	-	-	38	15248	44427	55950	106475	222101	270734	121581	614415
% of net cultivated area	87.08	-	-	30.92	86.33	89.10	88.54	88.32	88.39	87.62	83.71	87.09
% of temporary-crops net area	88.49	-	-	64.71	89.70	90.44	89.77	89.46	89.75	88.92	85.40	88.49
Livestock & poultry												
Holdings reporting cattle	418322	590	103782	2189	50784	64232	48987	59714	223717	75443	12601	311761
Number of cattle	1231804	1245	215576	4680	113892	162957	139773	197043	613665	317161	79477	1010303

TABLE D9 : BASIC CHARACTERISTICS OF HOLDINGS CLASSIFIED BY AREA SIZE FOR RAJSHAHI DIVISION

Items	(Area in acres)											
	Non-farm holdings				Farm holdings by area & size							
	All holdings	With no operated area	With no cultivated area	With 0.01-0.04 cultivated area	Small					Medium 2.50-7.49 acres	Large 7.50+ acres	Total farm holdings
					0.05-0.49 acre	0.50-0.99 acre	1.00-1.49 acre	1.50-2.49 acres	Total small			
1	2	3	4	5	6	7	8	9	10	11	12	13
Holdings reporting buffalo	8426	4	804	18	266	488	458	965	2177	3437	1986	7600
Number of buffalo	20078	11	2273	38	728	1426	1207	2320	5681	7617	4458	17756
Holdings reporting goat	275080	424	76942	1562	32040	40298	30819	37672	140829	47381	7942	196152
Number of goat	797096	978	189408	4035	82254	111212	90138	119497	403101	167264	32310	602675
Holdings reporting sheep	23117	68	6369	117	3055	3556	2667	3006	12284	3726	553	16563
Number of sheep	76076	186	19254	318	8896	11056	9258	10454	39664	14124	2530	56318
Holdings reporting fowl	413857	667	124091	2486	51020	60268	45029	53459	209776	65868	10969	286613
Number of fowl	3342964	4968	774479	15713	350332	462747	377640	490227	1680946	713165	153693	2547804
Holdings reporting duck	214056	273	48149	1067	24283	31547	24970	32142	112942	43676	7949	164567
Number of duck	1504485	1690	261226	6073	147035	203938	175394	243720	770087	377487	87922	1235496
Holdings reporting pigeon	11907	3	1304	31	519	915	954	1759	4147	4527	1895	10569
Number of pigeon	148301	39	13061	282	4731	9210	9992	18436	42369	57393	35157	134919
Holdings reporting taken loan												
Loan for crop production	111538	167	14706	298	13138	20289	16017	19653	69097	23647	3623	96367
Loan for pisciculture	1296	-	374	5	150	169	103	149	571	272	74	917
Lone for livestock	23650	40	10553	204	3707	3550	2044	1856	11157	1554	142	12853
Loan for forestry	332	-	96	1	53	53	36	32	174	46	15	235
Loan for nursery	363	1	136	3	54	51	39	40	184	35	4	223
Loan for others	82477	230	39704	771	12387	10839	6507	6118	35851	5285	636	41772
Ownership & agricultural equipment												
Holdings reporting deep-tube well	2237	-	46	3	138	164	179	371	852	873	463	2188
Number of deep-tube wells	2404	-	48	3	142	169	183	388	882	942	529	2353
Holdings reporting shallow tube well	38022	8	532	18	604	1919	3125	7964	13612	18952	4900	37464
Number of shallow tube wells	43411	10	592	21	626	1969	3220	8349	14164	21378	7246	42788
Holdings reporting low-lift pump	1570	-	47	3	20	59	115	237	431	713	376	1520
Number of low-lift pumps	1815	-	59	4	20	65	120	260	465	810	477	1752
Holdings reporting manual irrigation	6731	-	-	299	1326	1312	869	1126	4633	1500	299	6432

TABLE D9 : BASIC CHARACTERISTICS OF HOLDINGS CLASSIFIED BY AREA SIZE FOR RAJSHAHI DIVISION

(Area in acres)

Items	Non-farm holdings				Farm holdings by area & size							
	All holdings	With no operated area	With no cultivated area	With 0.01-0.04 cultivated area	Small					Medium 2.50-7.49 acres	Large 7.50+ acres	Total farm holdings
					0.05-0.49 acre	0.50-0.99 acre	1.00-1.49 acre	1.50-2.49 acres	Total small			
1	2	3	4	5	6	7	8	9	10	11	12	13
Holdings reporting tractor	257	-	11	1	9	17	16	25	67	92	86	245
Number of tractors	296	-	13	1	11	22	17	30	80	104	98	282
Holdings reporting power-tiller	9186	3	282	9	177	328	406	930	1841	4062	2989	8892
Number of power-tillers	9518	4	294	14	186	346	415	973	1920	4183	3103	9206
Holdings reporting thresher machine	10580	1	177	13	192	485	844	1805	3326	5075	1988	10389
Number of thresher machines	11752	1	231	20	242	562	945	1949	3698	5522	2280	11500
Holdings reporting seeder machine	348	-	10	-	18	37	52	47	154	139	45	338
Number of seeder machines	453	-	14	-	28	59	79	64	230	160	49	439
Holdings reporting other machine	190977	236	44158	1034	26870	30649	23088	26389	106996	32963	5590	145549
Number of other machines	784997	832	146857	3423	98828	124212	100973	121461	445474	160070	28341	633885

TABLE D9 : BASIC CHARACTERISTICS OF HOLDINGS CLASSIFIED BY AREA SIZE FOR RAJSHAHI DIVISION

Items	(Area in acres)											
	Non-farm holdings				Farm holdings by area & size							
	All holdings	With no operated area	With no cultivated area	With 0.01-0.04 cultivated area	Small					Medium 2.50-7.49 acres	Large 7.50+ acres	Total farm holdings
					0.05-0.49 acre	0.50-0.99 acre	1.00-1.49 acre	1.50-2.49 acres	Total small			
1	2	3	4	5	6	7	8	9	10	11	12	13
77 PANCHAGARH ZILA												
Total number of holdings	203831	1524	60740	2722	23966	28667	24182	27045	103860	30813	4172	138845
Percentage	100.00	0.75	29.80	1.34	11.76	14.06	11.86	13.27	50.95	15.12	2.05	68.12
Male headed holdings	196332	1469	56613	2549	22936	27903	23701	26620	101160	30436	4105	135701
% of total holdings	96.32	96.39	93.21	93.64	95.70	97.33	98.01	98.43	97.40	98.78	98.39	97.74
Female headed holdings	7499	55	4127	173	1030	764	481	425	2700	377	67	3144
% of total holdings	3.68	3.61	6.79	6.36	4.30	2.67	1.99	1.57	2.60	1.22	1.61	2.26
Total population in dwelling HH	932126	6983	244729	11515	101412	127712	111880	132453	473457	168344	27098	668899
Male	477407	3573	121771	5783	51030	64953	57579	68837	242399	89226	14655	346280
Female	454719	3410	122958	5732	50382	62759	54301	63616	231058	79118	12443	322619
Total population engaged in agri. work	253438	1760	49411	2466	28596	37781	33934	40446	140757	51263	7781	199801
Male	198448	1360	35659	1830	21626	29406	26776	32676	110484	42547	6568	159599
Female	54990	400	13752	636	6970	8375	7158	7770	30273	8716	1213	40202
Owner holdings	122280	27	45172	2348	13335	12812	12151	13573	51871	19471	3391	74733
% of total holdings	59.99	1.77	74.37	86.26	55.64	44.69	50.25	50.19	49.94	63.19	81.28	53.82
Owner-cum-tenant holdings	58701	-	897	148	8218	13877	10936	12771	45802	11081	773	57656
% of total holdings	28.80	-	1.48	5.44	34.29	48.41	45.22	47.22	44.10	35.96	18.53	41.53
Tenant holdings	22850	1497	14671	226	2413	1978	1095	701	6187	261	8	6456
% of total holdings	11.21	98.23	24.15	8.30	10.07	6.90	4.53	2.59	5.96	0.85	0.19	4.65
Agri. Labour households	71867	349	29401	1331	13163	12471	6835	4843	37312	3144	330	40786
% of total holdings	35.26	22.90	48.40	48.90	54.92	43.50	28.26	17.91	35.93	10.20	7.91	29.38
Operated area	281391	-	5353	326	7137	19602	27975	51320	106034	121051	48627	275712
Average operated area per holding	1.38	-	0.09	0.12	0.30	0.68	1.16	1.90	1.02	3.93	11.66	1.99
Owned area	275052	66	13800	721	6647	14555	23051	42773	87026	119006	54432	260464
% of operated area	97.75	-	257.79	221.00	93.14	74.25	82.40	83.35	82.07	98.31	111.94	94.47
Average area per holding	1.35	0.04	0.23	0.26	0.28	0.51	0.95	1.58	0.84	3.86	13.05	1.88

TABLE D9 : BASIC CHARACTERISTICS OF HOLDINGS CLASSIFIED BY AREA SIZE FOR RAJSHAHI DIVISION

Items	(Area in acres)											
	Non-farm holdings				Farm holdings by area & size							
	All holdings	With no operated area	With no cultivated area	With 0.01-0.04 cultivated area	Small					Medium	Large	Total farm holdings
					0.05-0.49 acre	0.50-0.99 acre	1.00-1.49 acre	1.50-2.49 acres	Total small	2.50-7.49 acres	7.50+ acres	
1	2	3	4	5	6	7	8	9	10	11	12	13
Homestead area	18135	-	3777	147	1406	2133	2171	2848	8559	4530	1121	14210
Average area per holding	0.09	-	0.06	0.05	0.06	0.07	0.09	0.11	0.08	0.15	0.27	0.10
Area under bamboo clump	7156	-	325	29	201	487	738	1246	2671	3004	1127	6802
Pond area (single owner)	3790	-	153	12	66	177	306	591	1139	1674	812	3625
Pond area (joint owner)	647	-	31	3	12	37	54	107	210	275	129	613
Net cropped area	244898	-	-	71	5369	16534	24375	45776	92055	109346	43425	244827
% of operated area	87.03	-	-	21.88	75.24	84.35	87.13	89.20	86.82	90.33	89.30	88.80
Area under permanent crops	6634	-	-	55	397	484	602	965	2449	2609	1521	6579
% of net cultivated area	2.71	-	-	77.55	7.39	2.93	2.47	2.11	2.66	2.39	3.50	2.69
Area under trees	6495	-	-	55	392	477	590	947	2407	2550	1483	6440
Area under flower cultivation	31	-	-	-	1	2	3	4	9	14	8	31
Area under nursery	108	-	-	-	4	5	9	14	32	45	31	108
Current fallow area	919	-	-	1	23	28	52	109	211	399	308	918
Temporary-crops net area	237345	-	-	15	4950	16022	23720	44702	89395	106338	41596	237329
% of cropped area	96.92	-	-	21.57	92.19	96.90	97.31	97.65	97.11	97.25	95.79	96.94
Area under permanent fallow	746	-	80	5	6	25	33	70	135	256	269	660
Area under pisciculture (non-pond)	136	-	6	-	2	10	8	16	36	41	53	130
Holdings reporting irrigation	97400	-	-	109	12769	19458	17391	20441	70059	23999	3233	97291
% of total holdings	47.78	-	-	4.00	53.28	67.88	71.92	75.58	67.46	77.89	77.49	70.07
Net irrigated area	118611	-	-	4	2920	9155	12884	23198	48156	52268	18183	118608
% of net cultivated area	48.43	-	-	5.08	54.38	55.37	52.86	50.68	52.31	47.80	41.87	48.45
% of temporary-crops net area	49.97	-	-	23.57	58.99	57.14	54.31	51.89	53.87	49.15	43.71	49.98
Livestock & poultry												
Holdings reporting cattle	122431	579	19851	1078	12589	18774	17748	21701	70812	26404	3707	100923
Number of cattle	364000	2045	39316	2064	26745	44549	48709	69205	189208	108629	22738	320575

TABLE D9 : BASIC CHARACTERISTICS OF HOLDINGS CLASSIFIED BY AREA SIZE FOR RAJSHAHI DIVISION

Items	(Area in acres)											
	Non-farm holdings				Farm holdings by area & size							
	All holdings	With no operated area	With no cultivated area	With 0.01-0.04 cultivated area	Small				Total small	Medium 2.50-7.49 acres	Large 7.50+ acres	Total farm holdings
					0.05-0.49 acre	0.50-0.99 acre	1.00-1.49 acre	1.50-2.49 acres				
1	2	3	4	5	6	7	8	9	10	11	12	13
Holdings reporting buffalo	1522	11	167	9	82	113	114	158	467	476	392	1335
Number of buffalo	4404	21	477	16	320	340	281	686	1627	1251	1012	3890
Holdings reporting goat	97497	483	17907	1007	10670	14831	13651	16447	55599	19784	2717	78100
Number of goat	280839	1543	41279	2221	25457	37973	37831	50491	151752	71510	12534	235796
Holdings reporting sheep	2405	4	395	31	306	351	356	373	1386	531	58	1975
Number of sheep	8368	14	1239	91	776	1155	1261	1339	4531	2148	345	7024
Holdings reporting fowl	118984	552	25241	1412	14088	18212	16025	18685	67010	21695	3074	91779
Number of fowl	801534	4725	127313	7238	74597	107715	105529	138373	426214	197583	38461	662258
Holdings reporting duck	31055	138	4248	246	2750	4175	4244	5602	16771	8285	1367	26423
Number of duck	149510	660	16386	904	11198	18064	19171	28272	76705	46032	8823	131560
Holdings reporting pigeon	6275	45	508	20	312	520	670	1144	2646	2434	622	5702
Number of pigeon	51206	393	3953	186	1969	3305	4475	8152	17901	20379	8394	46674
Holdings reporting taken loan												
Loan for crop production	36911	223	3101	220	3813	6330	6093	7321	23557	8642	1168	33367
Loan for pisciculture	271	2	37	-	24	39	31	56	150	72	10	232
Lone for livestock	8940	27	2187	100	1299	1631	1245	1337	5512	1037	77	6626
Loan for forestry	100	-	24	-	17	11	14	11	53	18	5	76
Loan for nursery	72	-	19	-	7	13	11	7	38	13	2	53
Loan for others	14875	54	4262	175	2145	2561	1828	1938	8472	1760	152	10384
Ownership & agricultural equipment												
Holdings reporting deep-tube well	400	-	10	-	7	18	25	67	117	190	83	390
Number of deep-tube wells	452	-	13	-	9	21	26	68	124	213	102	439
Holdings reporting shallow tube well	8677	1	106	10	103	348	727	1695	2873	4582	1105	8560
Number of shallow tube wells	9844	1	119	12	107	364	758	1756	2985	5141	1586	9712
Holdings reporting low-lift pump	463	-	7	-	-	16	28	64	108	249	99	456
Number of low-lift pumps	524	-	12	-	-	17	31	67	115	269	128	512
Holdings reporting manual irrigation	1425	-	-	23	253	256	234	257	1000	337	65	1402

TABLE D9 : BASIC CHARACTERISTICS OF HOLDINGS CLASSIFIED BY AREA SIZE FOR RAJSHAHI DIVISION

(Area in acres)

Items	Non-farm holdings				Farm holdings by area & size							
	All holdings	With no operated area	With no cultivated area	With 0.01-0.04 cultivated area	Small					Medium 2.50-7.49 acres	Large 7.50+ acres	Total farm holdings
					0.05-0.49 acre	0.50-0.99 acre	1.00-1.49 acre	1.50-2.49 acres	Total small			
1	2	3	4	5	6	7	8	9	10	11	12	13
Holdings reporting tractor	59	-	2	2	2	-	7	7	16	23	16	55
Number of tractors	65	-	2	2	2	-	9	8	19	26	16	61
Holdings reporting power-tiller	870	-	23	1	8	19	38	98	163	409	274	846
Number of power-tillers	903	-	24	1	8	19	44	104	175	417	286	878
Holdings reporting thresher machine	1130	1	23	1	22	37	77	175	311	566	228	1105
Number of thresher machines	1347	1	36	1	36	77	95	209	417	623	269	1309
Holdings reporting seeder machine	13	-	1	-	-	1	2	3	6	5	1	12
Number of seeder machines	20	-	1	-	-	4	5	4	13	5	1	19
Holdings reporting other machine	34801	401	3713	235	3661	5764	5352	6606	21383	7866	1203	30452
Number of other machines	165414	2185	13501	768	14416	25945	25913	33892	100166	42158	6636	148960

TABLE D9 : BASIC CHARACTERISTICS OF HOLDINGS CLASSIFIED BY AREA SIZE FOR RAJSHAHI DIVISION

Items	(Area in acres)											
	Non-farm holdings				Farm holdings by area & size							
	All holdings	With no operated area	With no cultivated area	With 0.01-0.04 cultivated area	Small					Medium 2.50-7.49 acres	Large 7.50+ acres	Total farm holdings
					0.05-0.49 acre	0.50-0.99 acre	1.00-1.49 acre	1.50-2.49 acres	Total small			
1	2	3	4	5	6	7	8	9	10	11	12	13
94 THAKURGAON ZILA												
Total number of holdings	297962	908	95250	2883	35826	40337	31551	37336	145050	46113	7758	198921
Percentage	100.00	0.30	31.97	0.97	12.02	13.54	10.59	12.53	48.68	15.48	2.60	66.76
Male headed holdings	287760	860	89340	2700	34416	39394	30954	36824	141588	45594	7678	194860
% of total holdings	96.58	94.71	93.80	93.65	96.06	97.66	98.11	98.63	97.61	98.87	98.97	97.96
Female headed holdings	10202	48	5910	183	1410	943	597	512	3462	519	80	4061
% of total holdings	3.42	5.29	6.20	6.35	3.94	2.34	1.89	1.37	2.39	1.13	1.03	2.04
Total population in dwelling HH	1347799	3532	383107	12096	149592	177970	143433	178597	649592	247804	51668	949064
Male	694916	1815	191916	6169	75802	91277	74478	93296	334853	132158	28005	495016
Female	652883	1717	191191	5927	73790	86693	68955	85301	314739	115646	23663	454048
Total population engaged in agri. work	366694	632	83679	2822	43324	52307	42686	53051	191368	73937	14256	279561
Male	314296	461	65456	2189	35819	44872	37453	47429	165573	67360	13257	246190
Female	52398	171	18223	633	7505	7435	5233	5622	25795	6577	999	33371
Owner holdings	180916	40	71372	2404	18576	17446	15702	19960	71684	29497	5919	107100
% of total holdings	60.72	4.41	74.93	83.39	51.85	43.25	49.77	53.46	49.42	63.97	76.30	53.84
Owner-cum-tenant holdings	87249	-	1935	156	14427	20791	14912	16749	66879	16452	1827	85158
% of total holdings	29.28	-	2.03	5.41	40.27	51.54	47.26	44.86	46.11	35.68	23.55	42.81
Tenant holdings	29797	868	21943	323	2823	2100	937	627	6487	164	12	6663
% of total holdings	10.00	95.59	23.04	11.20	7.88	5.21	2.97	1.68	4.47	0.36	0.15	3.35
Agri. Labour households	121829	359	56429	1740	22879	19886	9184	6403	58352	4415	534	63301
% of total holdings	40.89	39.54	59.24	60.35	63.86	49.30	29.11	17.15	40.23	9.57	6.88	31.82
Operated area	424922	-	8302	268	10341	27222	36335	70492	144389	182800	89163	416352
Average operated area per holding	1.43	-	0.09	0.09	0.29	0.67	1.15	1.89	1.00	3.96	11.49	2.09
Owned area	409014	104	22547	475	8367	19137	29264	59694	116462	175825	93601	385888
% of operated area	96.26	-	271.58	177.04	80.92	70.30	80.54	84.68	80.66	96.18	104.98	92.68
Average area per holding	1.37	0.11	0.24	0.16	0.23	0.47	0.93	1.60	0.80	3.81	12.07	1.94

TABLE D9 : BASIC CHARACTERISTICS OF HOLDINGS CLASSIFIED BY AREA SIZE FOR RAJSHAHI DIVISION

Items	(Area in acres)											
	Non-farm holdings				Farm holdings by area & size							
	All holdings	With no operated area	With no cultivated area	With 0.01-0.04 cultivated area	Small					Medium	Large	Total farm holdings
					0.05-0.49 acre	0.50-0.99 acre	1.00-1.49 acre	1.50-2.49 acres	Total small	2.50-7.49 acres	7.50+ acres	
1	2	3	4	5	6	7	8	9	10	11	12	13
Homestead area	24784	-	5152	147	1903	2760	2617	3668	10948	6534	2004	19486
Average area per holding	0.08	-	0.05	0.05	0.05	0.07	0.08	0.10	0.08	0.14	0.26	0.10
Area under bamboo clump	8317	-	328	20	198	505	706	1369	2778	3668	1524	7969
Pond area (single owner)	4012	-	188	6	35	124	207	488	854	1736	1228	3818
Pond area (joint owner)	1543	-	63	4	18	64	90	213	384	669	422	1476
Net cropped area	377939	-	-	72	8101	23530	32383	63951	127965	167661	82242	377867
% of operated area	88.94	-	-	26.81	78.34	86.44	89.13	90.72	88.63	91.72	92.24	90.76
Area under permanent crops	6380	-	-	34	269	321	389	757	1737	2595	2014	6345
% of net cultivated area	1.69	-	-	47.86	3.32	1.37	1.20	1.18	1.36	1.55	2.45	1.68
Area under trees	6271	-	-	34	263	313	379	742	1697	2557	1983	6237
Area under flower cultivation	32	-	-	-	1	2	4	4	11	11	9	32
Area under nursery	77	-	-	-	5	6	7	11	29	26	22	77
Current fallow area	616	-	-	2	15	20	24	69	128	284	203	615
Temporary-crops net area	370943	-	-	36	7817	23189	31970	63124	126100	164782	80025	370908
% of cropped area	98.15	-	-	49.94	96.50	98.55	98.72	98.71	98.54	98.28	97.30	98.16
Area under permanent fallow	661	-	117	2	4	14	29	58	105	251	186	542
Area under pisciculture (non-pond)	484	-	1	-	14	20	30	47	112	275	97	483
Holdings reporting irrigation	186525	-	-	888	31235	38009	29963	35433	134640	43754	7243	185637
% of total holdings	62.60	-	-	30.80	87.19	94.23	94.97	94.90	92.82	94.88	93.36	93.32
Net irrigated area	340304	-	-	24	7242	21652	29755	58160	116809	151173	72298	340280
% of net cultivated area	90.04	-	-	33.74	89.40	92.02	91.88	90.94	91.28	90.17	87.91	90.05
% of temporary-crops net area	91.74	-	-	67.55	92.65	93.37	93.07	92.14	92.63	91.74	90.34	91.74
Livestock & poultry												
Holdings reporting cattle	202460	202	40706	1498	23820	30694	25461	31784	111759	41206	7089	160054
Number of cattle	644395	432	85849	3195	55308	82590	78062	111203	327163	182636	45120	554919

TABLE D9 : BASIC CHARACTERISTICS OF HOLDINGS CLASSIFIED BY AREA SIZE FOR RAJSHAHI DIVISION

Items	(Area in acres)											
	Non-farm holdings				Farm holdings by area & size							
	All holdings	With no operated area	With no cultivated area	With 0.01-0.04 cultivated area	Small					Medium 2.50-7.49 acres	Large 7.50+ acres	Total farm holdings
					0.05-0.49 acre	0.50-0.99 acre	1.00-1.49 acre	1.50-2.49 acres	Total small			
1	2	3	4	5	6	7	8	9	10	11	12	13
Holdings reporting buffalo	5323	4	373	11	186	294	316	570	1366	2185	1384	4935
Number of buffalo	12667	9	984	20	472	687	806	1379	3344	5107	3203	11654
Holdings reporting goat	173008	158	38355	1397	20856	26005	21341	26313	94515	33157	5426	133098
Number of goat	529495	351	92916	3543	53769	74265	65304	88185	281523	127147	24015	432685
Holdings reporting sheep	1412	2	456	12	139	169	155	194	657	246	39	942
Number of sheep	5920	12	1416	77	608	740	781	900	3029	1169	217	4415
Holdings reporting fowl	186231	185	44980	1736	22961	27538	22110	26857	99466	33974	5890	139330
Number of fowl	1356727	1040	242718	10273	136036	183826	163159	218017	701038	327080	74578	1102696
Holdings reporting duck	48823	40	7686	264	4475	6536	5900	8330	25241	12968	2624	40833
Number of duck	223778	229	29965	1100	18485	28037	25713	38886	111121	65463	15900	192484
Holdings reporting pigeon	7223	2	708	24	392	552	668	1089	2701	2639	1149	6489
Number of pigeon	65205	5	5133	137	2275	3015	4713	7754	17757	24844	17329	59930
Holdings reporting taken loan												
Loan for crop production	60170	29	7116	399	6791	9962	8821	10946	36520	13954	2152	52626
Loan for pisciculture	582	-	169	1	62	72	51	74	259	121	32	412
Lone for livestock	17450	15	6414	230	2875	2897	1689	1732	9193	1467	131	10791
Loan for forestry	218	-	56	1	40	28	20	30	118	34	9	161
Loan for nursery	205	1	57	1	42	39	17	23	121	21	4	146
Loan for others	37370	54	15188	442	5427	5526	3503	3578	18034	3270	382	21686
Ownership & agricultural equipment												
Holdings reporting deep-tube well	705	-	8	-	12	33	64	129	238	323	136	697
Number of deep-tube wells	751	-	10	-	13	35	65	137	250	336	155	741
Holdings reporting shallow tube well	21306	2	195	7	217	785	1596	3948	6546	11247	3309	21102
Number of shallow tube wells	23451	2	209	7	223	806	1647	4065	6741	12091	4401	23233
Holdings reporting low-lift pump	953	-	28	-	5	13	37	132	187	442	296	925
Number of low-lift pumps	1068	-	31	-	5	13	44	140	202	474	361	1037
Holdings reporting manual irrigation	4328	-	-	292	728	659	522	766	2675	1121	240	4036

TABLE D9 : BASIC CHARACTERISTICS OF HOLDINGS CLASSIFIED BY AREA SIZE FOR RAJSHAHI DIVISION

(Area in acres)

Items	Non-farm holdings				Farm holdings by area & size							
	All holdings	With no operated area	With no cultivated area	With 0.01-0.04 cultivated area	Small					Medium 2.50-7.49 acres	Large 7.50+ acres	Total farm holdings
					0.05-0.49 acre	0.50-0.99 acre	1.00-1.49 acre	1.50-2.49 acres	Total small			
1	2	3	4	5	6	7	8	9	10	11	12	13
Holdings reporting tractor	143	-	4	1	3	1	7	21	32	48	58	138
Number of tractors	161	-	5	1	3	1	9	22	35	55	65	155
Holdings reporting power-tiller	3323	3	55	2	48	102	127	296	573	1332	1358	3263
Number of power-tillers	3420	3	62	2	50	102	137	306	595	1371	1387	3353
Holdings reporting thresher machine	4057	-	54	2	34	135	216	554	939	2063	999	4001
Number of thresher machines	4376	-	77	2	47	155	242	584	1028	2190	1079	4297
Holdings reporting seeder machine	147	-	2	-	5	10	27	47	89	39	17	145
Number of seeder machines	264	-	2	-	11	15	46	84	156	63	43	262
Holdings reporting other machine	113761	50	14002	459	12097	17557	15789	20976	66419	27859	4972	99250
Number of other machines	420999	162	47912	1534	41530	62534	56746	78157	238967	110866	21558	371391

TABLE D9 : BASIC CHARACTERISTICS OF HOLDINGS CLASSIFIED BY AREA SIZE FOR RAJSHAHI DIVISION

Items	(Area in acres)											
	Non-farm holdings				Farm holdings by area & size							
	All holdings	With no operated area	With no cultivated area	With 0.01-0.04 cultivated area	Small					Medium 2.50-7.49 acres	Large 7.50+ acres	Total farm holdings
					0.05-0.49 acre	0.50-0.99 acre	1.00-1.49 acre	1.50-2.49 acres	Total small			
1	2	3	4	5	6	7	8	9	10	11	12	13
32 GAIBANDHA ZILA												
Total number of holdings	581289	5524	240485	8510	95773	84327	56192	48880	285172	38118	3480	326770
Percentage	100.00	0.95	41.37	1.46	16.48	14.51	9.67	8.41	49.06	6.56	0.60	56.21
Male headed holdings	555380	5097	224720	8021	91497	82084	54995	47995	276571	37541	3430	317542
% of total holdings	95.54	92.27	93.44	94.25	95.54	97.34	97.87	98.19	96.98	98.49	98.56	97.18
Female headed holdings	25909	427	15765	489	4276	2243	1197	885	8601	577	50	9228
% of total holdings	4.46	7.73	6.56	5.75	4.46	2.66	2.13	1.81	3.02	1.51	1.44	2.82
Total population in dwelling HH	2466936	19904	926925	35240	388291	366776	258421	238839	1252327	209696	22844	1484867
Male	1263614	10009	465102	17909	197366	189791	134613	125274	647044	111288	12262	770594
Female	1203322	9895	461823	17331	190925	176985	123808	113565	605283	98408	10582	714273
Total population engaged in agri. work	642987	6344	219927	7404	107830	101359	70707	66061	345957	57082	6273	409312
Male	527142	4284	173342	6185	88855	84851	59916	56037	289659	48445	5227	343331
Female	115845	2060	46585	1219	18975	16508	10791	10024	56298	8637	1046	65981
Owner holdings	387435	125	198681	7856	51657	41111	31758	28945	153471	24895	2407	180773
% of total holdings	66.65	2.26	82.62	92.31	53.94	48.75	56.52	59.22	53.82	65.31	69.17	55.32
Owner-cum-tenant holdings	137339	-	2723	363	37677	39898	23153	19407	120135	13051	1067	134253
% of total holdings	23.63	-	1.13	4.27	39.34	47.31	41.20	39.70	42.13	34.24	30.66	41.08
Tenant holdings	56515	5399	39081	291	6439	3318	1281	528	11566	172	6	11744
% of total holdings	9.72	97.74	16.25	3.42	6.72	3.93	2.28	1.08	4.06	0.45	0.17	3.59
Agri. Labour households	266281	3199	139246	4363	53471	34318	15735	9796	113320	5735	418	119473
% of total holdings	45.81	57.91	57.90	51.27	55.83	40.70	28.00	20.04	39.74	15.05	12.01	36.56
Operated area	449549	-	17433	914	28574	58575	65902	93298	246349	144895	39958	431202
Average operated area per holding	0.77	-	0.07	0.11	0.30	0.69	1.17	1.91	0.86	3.80	11.48	1.32
Owned area	434504	102	29940	1753	24180	47131	59243	87541	218095	144393	40220	402709
% of operated area	96.65	-	171.74	191.87	84.62	80.46	89.90	93.83	88.53	99.65	100.66	93.39
Average area per holding	0.75	0.02	0.12	0.21	0.25	0.56	1.05	1.79	0.76	3.79	11.56	1.23

TABLE D9 : BASIC CHARACTERISTICS OF HOLDINGS CLASSIFIED BY AREA SIZE FOR RAJSHAHI DIVISION

Items	(Area in acres)											
	Non-farm holdings				Farm holdings by area & size							
	All holdings	With no operated area	With no cultivated area	With 0.01-0.04 cultivated area	Small					Medium	Large	Total farm holdings
					0.05-0.49 acre	0.50-0.99 acre	1.00-1.49 acre	1.50-2.49 acres	Total small	2.50-7.49 acres	7.50+ acres	
1	2	3	4	5	6	7	8	9	10	11	12	13
Homestead area	42074	-	12093	389	4872	6132	5396	5837	22236	6440	916	29592
Average area per holding	0.07	-	0.05	0.05	0.05	0.07	0.10	0.12	0.08	0.17	0.26	0.09
Area under bamboo clump	8620	-	863	80	625	1226	1419	1775	5045	2290	342	7677
Pond area (single owner)	6777	-	527	51	218	656	884	1410	3169	2438	591	6198
Pond area (joint owner)	2232	-	322	24	115	269	312	439	1136	580	170	1886
Net cropped area	365610	-	-	190	22352	49293	56447	80838	208930	124940	31551	365420
% of operated area	81.33	-	-	20.75	78.22	84.15	85.65	86.65	84.81	86.23	78.96	84.74
Area under permanent crops	3934	-	-	131	462	556	576	775	2369	1162	273	3804
% of net cultivated area	1.08	-	-	69.06	2.07	1.13	1.02	0.96	1.13	0.93	0.86	1.04
Area under trees	3807	-	-	128	449	537	555	755	2297	1113	269	3679
Area under flower cultivation	23	-	-	2	3	3	3	4	14	7	1	21
Area under nursery	104	-	-	1	10	17	17	16	59	42	2	103
Current fallow area	2959	-	-	3	65	141	245	458	909	1239	808	2956
Temporary-crops net area	358717	-	-	56	21825	48595	55626	79605	205652	122539	30470	358661
% of cropped area	98.11	-	-	29.56	97.64	98.59	98.55	98.47	98.43	98.08	96.57	98.15
Area under permanent fallow	10685	-	1910	46	85	207	416	873	1581	3610	3539	8729
Area under pisciculture (non-pond)	308	-	15	-	8	30	25	73	135	101	56	292
Holdings reporting irrigation	290954	-	-	1133	82881	76154	50203	43922	253160	33774	2887	289821
% of total holdings	50.05	-	-	13.31	86.54	90.31	89.34	89.86	88.77	88.60	82.96	88.69
Net irrigated area	303985	-	-	38	19430	43217	48479	68545	179670	102017	22261	303947
% of net cultivated area	83.14	-	-	19.86	86.93	87.67	85.88	84.79	86.00	81.65	70.56	83.18
% of temporary-crops net area	84.74	-	-	67.20	89.02	88.93	87.15	86.11	87.37	83.25	73.06	84.75
Livestock & poultry												
Holdings reporting cattle	273241	874	60165	2657	46841	52716	39315	37300	176172	30493	2880	209545
Number of cattle	703349	1494	113839	5765	96438	126029	108255	119490	450212	117017	15022	582251

TABLE D9 : BASIC CHARACTERISTICS OF HOLDINGS CLASSIFIED BY AREA SIZE FOR RAJSHAHI DIVISION

Items	(Area in acres)											
	Non-farm holdings				Farm holdings by area & size							
	All holdings	With no operated area	With no cultivated area	With 0.01-0.04 cultivated area	Small					Medium 2.50-7.49 acres	Large 7.50+ acres	Total farm holdings
					0.05-0.49 acre	0.50-0.99 acre	1.00-1.49 acre	1.50-2.49 acres	Total small			
1	2	3	4	5	6	7	8	9	10	11	12	13
Holdings reporting buffalo	1931	4	595	10	305	271	230	200	1006	255	61	1322
Number of buffalo	6573	8	2023	68	981	1056	741	606	3384	838	252	4474
Holdings reporting goat	123732	543	34674	1361	21468	21732	15484	14856	73540	12324	1290	87154
Number of goat	329460	1150	87571	3528	53333	56864	41859	42271	194327	38231	4653	237211
Holdings reporting sheep	27915	130	7701	319	4737	4953	3475	3414	16579	2836	350	19765
Number of sheep	78174	294	19614	900	12439	13538	10322	10441	46740	9341	1285	57366
Holdings reporting fowl	322141	1467	98982	4743	58047	56011	38396	34728	187182	27295	2472	216949
Number of fowl	2003650	6771	517846	26239	321373	351119	260954	259195	1192641	233205	26948	1452794
Holdings reporting duck	174017	662	45797	2571	31022	31826	22667	21260	106775	16774	1438	124987
Number of duck	758238	2201	174324	9866	118901	135200	104520	105942	464563	96158	11126	571847
Holdings reporting pigeon	7643	7	944	67	775	1087	1190	1478	4530	1774	321	6625
Number of pigeon	86495	90	9203	523	6959	11679	12678	17214	48530	23138	5011	76679
Holdings reporting taken loan												
Loan for crop production	76563	186	15656	728	13660	15572	11447	10526	51205	8107	681	59993
Loan for pisciculture	1148	9	396	19	148	175	124	123	570	129	25	724
Loan for livestock	7278	42	3001	110	1438	1225	645	497	3805	298	22	4125
Loan for forestry	216	-	67	8	49	29	28	20	126	12	3	141
Loan for nursery	358	1	131	2	66	59	38	32	195	28	1	224
Loan for others	97107	707	44491	2530	18847	13822	7535	5477	45681	3426	272	49379
Ownership & agricultural equipment												
Holdings reporting deep-tube well	1072	1	33	1	37	94	138	221	490	442	105	1037
Number of deep-tube wells	1185	1	40	1	41	104	150	238	533	490	120	1143
Holdings reporting shallow tube well	14557	4	317	17	447	1298	2135	3762	7642	5695	882	14219
Number of shallow tube wells	16191	5	349	19	475	1370	2230	4028	8103	6535	1180	15818
Holdings reporting low-lift pump	693	1	19	2	16	42	76	187	321	289	61	671
Number of low-lift pumps	836	1	23	2	18	52	85	230	385	356	69	810
Holdings reporting manual irrigation	2393	-	-	57	533	591	475	421	2020	287	29	2336

TABLE D9 : BASIC CHARACTERISTICS OF HOLDINGS CLASSIFIED BY AREA SIZE FOR RAJSHAHI DIVISION

(Area in acres)

Items	Non-farm holdings				Farm holdings by area & size							
	All holdings	With no operated area	With no cultivated area	With 0.01-0.04 cultivated area	Small					Medium 2.50-7.49 acres	Large 7.50+ acres	Total farm holdings
					0.05-0.49 acre	0.50-0.99 acre	1.00-1.49 acre	1.50-2.49 acres	Total small			
1	2	3	4	5	6	7	8	9	10	11	12	13
Holdings reporting tractor	186	-	4	-	15	26	27	45	113	52	17	182
Number of tractors	205	-	4	-	18	31	31	47	127	56	18	201
Holdings reporting power-tiller	2424	3	57	4	106	177	257	437	977	1018	365	2360
Number of power-tillers	2500	3	59	4	112	187	264	447	1010	1044	380	2434
Holdings reporting thresher machine	13853	11	742	28	827	1544	2033	3270	7674	4729	669	13072
Number of thresher machines	15425	11	891	39	953	1702	2287	3576	8518	5205	761	14484
Holdings reporting seeder machine	370	-	43	2	51	72	53	74	250	68	7	325
Number of seeder machines	447	-	47	2	63	80	65	96	304	86	8	398
Holdings reporting other machine	247221	1126	78889	4365	46014	41615	28358	25165	141152	19837	1852	162841
Number of other machines	970835	3779	267567	14740	168959	168168	122976	116359	576462	98413	9874	684749

TABLE D9 : BASIC CHARACTERISTICS OF HOLDINGS CLASSIFIED BY AREA SIZE FOR RAJSHAHI DIVISION

Items	(Area in acres)											
	Non-farm holdings				Farm holdings by area & size							
	All holdings	With no operated area	With no cultivated area	With 0.01-0.04 cultivated area	Small					Medium 2.50-7.49 acres	Large 7.50+ acres	Total farm holdings
					0.05-0.49 acre	0.50-0.99 acre	1.00-1.49 acre	1.50-2.49 acres	Total small			
1	2	3	4	5	6	7	8	9	10	11	12	13
49 KURIGRAM ZILA												
Total number of holdings	469713	2071	175114	16852	83584	65303	44019	43034	235940	36439	3297	275676
Percentage	100.00	0.44	37.28	3.59	17.79	13.90	9.37	9.16	50.23	7.76	0.70	58.69
Male headed holdings	445476	1943	160114	15649	79443	63533	43174	42382	228532	35976	3262	267770
% of total holdings	94.84	93.82	91.43	92.86	95.05	97.29	98.08	98.48	96.86	98.73	98.94	97.13
Female headed holdings	24237	128	15000	1203	4141	1770	845	652	7408	463	35	7906
% of total holdings	5.16	6.18	8.57	7.14	4.95	2.71	1.92	1.52	3.14	1.27	1.06	2.87
Total population in dwelling HH	2113347	7725	684123	71276	352794	299888	216857	228686	1098225	225585	26413	1350223
Male	1083710	3892	339883	35809	179483	155260	113533	121208	569484	120473	14169	704126
Female	1029637	3833	344240	35467	173311	144628	103324	107478	528741	105112	12244	646097
Total population engaged in agri. work	597892	1323	179070	18450	103768	89388	65103	67830	326089	65598	7362	399049
Male	468380	1028	133171	14324	81277	71456	52539	55335	260607	53455	5795	319857
Female	129512	295	45899	4126	22491	17932	12564	12495	65482	12143	1567	79192
Owner holdings	302295	37	131896	14445	47407	31488	25018	25717	129630	23915	2372	155917
% of total holdings	64.36	1.79	75.32	85.72	56.72	48.22	56.83	59.76	54.94	65.63	71.94	56.56
Owner-cum-tenant holdings	111404	-	2076	508	30026	31075	17802	16685	95588	12312	920	108820
% of total holdings	23.72	-	1.19	3.01	35.92	47.59	40.44	38.77	40.51	33.79	27.90	39.47
Tenant holdings	56014	2034	41142	1899	6151	2740	1199	632	10722	212	5	10939
% of total holdings	11.93	98.21	23.49	11.27	7.36	4.20	2.72	1.47	4.54	0.58	0.15	3.97
Agri. Labour households	229042	747	107424	10426	50723	29867	13997	9655	104242	5817	386	110445
% of total holdings	48.76	36.07	61.35	61.87	60.69	45.74	31.80	22.44	44.18	15.96	11.71	40.06
Operated area	397061	-	14556	1755	24425	45567	51683	82041	203717	139186	37848	380751
Average operated area per holding	0.85	-	0.08	0.10	0.29	0.70	1.17	1.91	0.86	3.82	11.48	1.38
Owned area	386631	33	19539	2625	21020	36623	47707	78388	183738	141154	39543	364434
% of operated area	97.37	-	134.24	149.56	86.06	80.37	92.31	95.55	90.19	101.41	104.48	95.71
Average area per holding	0.82	0.02	0.11	0.16	0.25	0.56	1.08	1.82	0.78	3.87	11.99	1.32

TABLE D9 : BASIC CHARACTERISTICS OF HOLDINGS CLASSIFIED BY AREA SIZE FOR RAJSHAHI DIVISION

Items	(Area in acres)											
	Non-farm holdings				Farm holdings by area & size							
	All holdings	With no operated area	With no cultivated area	With 0.01-0.04 cultivated area	Small					Medium 2.50-7.49 acres	Large 7.50+ acres	Total farm holdings
					0.05-0.49 acre	0.50-0.99 acre	1.00-1.49 acre	1.50-2.49 acres	Total small			
1	2	3	4	5	6	7	8	9	10	11	12	13
Homestead area	38981	-	9490	792	4902	5474	4843	5742	20961	6748	989	28699
Average area per holding	0.08	-	0.05	0.05	0.06	0.08	0.11	0.13	0.09	0.19	0.30	0.10
Area under bamboo clump	9285	-	700	129	670	1144	1279	1932	5025	2906	526	8456
Pond area (single owner)	5684	-	299	40	163	457	679	1184	2483	2204	658	5345
Pond area (joint owner)	1287	-	88	17	61	143	177	310	690	412	80	1182
Net cropped area	309241	-	-	383	18221	37278	42811	68753	167062	114569	27226	308858
% of operated area	77.88	-	-	21.83	74.60	81.81	82.83	83.80	82.01	82.31	71.94	81.12
Area under permanent crops	10201	-	-	304	1411	1416	1413	1977	6218	3078	601	9897
% of net cultivated area	3.30	-	-	79.37	7.75	3.80	3.30	2.88	3.72	2.69	2.21	3.20
Area under trees	10004	-	-	303	1398	1395	1388	1937	6118	2995	588	9701
Area under flower cultivation	71	-	-	1	6	7	11	15	39	25	6	70
Area under nursery	126	-	-	-	7	14	14	26	61	58	7	126
Current fallow area	5180	-	-	3	79	165	366	836	1446	2431	1301	5178
Temporary-crops net area	293860	-	-	76	16731	35696	41032	65939	159398	109060	25325	293783
% of cropped area	95.03	-	-	19.96	91.82	95.76	95.84	95.91	95.41	95.19	93.02	95.12
Area under permanent fallow	15526	-	2452	197	54	224	621	1426	2324	5634	4919	12877
Area under pisciculture (non-pond)	576	-	64	2	61	29	26	111	227	195	88	510
Holdings reporting irrigation	222055	-	5	701	60803	54743	36687	36207	188440	30288	2621	221349
% of total holdings	47.27	-	-	4.16	72.74	83.83	83.34	84.14	79.87	83.12	79.50	80.29
Net irrigated area	209725	-	1	22	13528	27972	30578	47267	119345	74735	15621	209702
% of net cultivated area	67.82	-	-	5.83	74.24	75.04	71.42	68.75	71.44	65.23	57.37	67.90
% of temporary-crops net area	71.37	-	-	29.23	80.86	78.36	74.52	71.68	74.87	68.53	61.68	71.38
Livestock & poultry												
Holdings reporting cattle	214182	159	40709	5087	36609	37908	29465	32053	136035	29351	2841	168227
Number of cattle	551882	265	72308	9088	71182	86984	79478	100208	337852	115525	16844	470221

TABLE D9 : BASIC CHARACTERISTICS OF HOLDINGS CLASSIFIED BY AREA SIZE FOR RAJSHAHI DIVISION

Items	(Area in acres)											
	Non-farm holdings				Farm holdings by area & size							
	All holdings	With no operated area	With no cultivated area	With 0.01-0.04 cultivated area	Small					Medium 2.50-7.49 acres	Large 7.50+ acres	Total farm holdings
					0.05-0.49 acre	0.50-0.99 acre	1.00-1.49 acre	1.50-2.49 acres	Total small			
1	2	3	4	5	6	7	8	9	10	11	12	13
Holdings reporting buffalo	2031	1	293	36	227	234	263	327	1051	489	161	1701
Number of buffalo	5706	2	960	69	644	568	699	1068	2979	1276	420	4675
Holdings reporting goat	115313	138	29316	3813	20981	18337	13565	14385	67268	13375	1403	82046
Number of goat	263180	282	59528	7567	44202	41619	32157	35646	153624	37495	4684	195803
Holdings reporting sheep	41513	44	10435	1391	6913	6498	5047	5270	23728	5285	630	29643
Number of sheep	96505	87	21708	2708	15023	14678	11922	13420	55043	14671	2288	72002
Holdings reporting fowl	304178	447	92239	10854	56903	47634	32859	32719	170115	27979	2544	200638
Number of fowl	1833162	2392	445627	54551	299829	289077	223018	244833	1056757	245708	28127	1330592
Holdings reporting duck	177566	246	47504	5707	32977	29354	20601	20953	103885	18513	1711	124109
Number of duck	841480	1049	183757	22499	139196	137948	106965	117452	501561	118059	14555	634175
Holdings reporting pigeon	12763	9	1242	201	1350	1624	1810	2496	7280	3495	536	11311
Number of pigeon	111982	72	8795	1429	9481	11939	15351	21553	58324	36031	7331	101686
Holdings reporting taken loan												
Loan for crop production	60672	58	11474	1372	10974	11036	8335	9074	39419	7753	596	47768
Loan for pisciculture	840	2	252	46	123	92	69	106	390	135	15	540
Lone for livestock	4781	28	1586	252	925	782	431	415	2553	339	23	2915
Loan for forestry	237	3	50	15	47	43	24	35	149	20	-	169
Loan for nursery	305	2	86	8	71	54	36	31	192	15	2	209
Loan for others	84893	119	33151	3750	17930	12387	7188	5948	43453	4102	318	47873
Ownership & agricultural equipment												
Holdings reporting deep-tube well	1121	-	18	6	42	91	157	283	573	465	59	1097
Number of deep-tube wells	1244	-	23	10	47	99	162	303	611	523	77	1211
Holdings reporting shallow tube well	12601	3	298	20	372	881	1525	3192	5970	5486	824	12280
Number of shallow tube wells	14551	4	325	21	385	937	1631	3484	6437	6493	1271	14201
Holdings reporting low-lift pump	781	-	12	1	10	42	81	182	315	391	62	768
Number of low-lift pumps	901	-	13	1	10	57	83	207	357	440	90	887
Holdings reporting manual irrigation	3610	-	-	80	795	801	620	648	2864	608	58	3530

TABLE D9 : BASIC CHARACTERISTICS OF HOLDINGS CLASSIFIED BY AREA SIZE FOR RAJSHAHI DIVISION

(Area in acres)

Items	Non-farm holdings				Farm holdings by area & size							
	All holdings	With no operated area	With no cultivated area	With 0.01-0.04 cultivated area	Small					Medium 2.50-7.49 acres	Large 7.50+ acres	Total farm holdings
					0.05-0.49 acre	0.50-0.99 acre	1.00-1.49 acre	1.50-2.49 acres	Total small			
1	2	3	4	5	6	7	8	9	10	11	12	13
Holdings reporting tractor	107	-	2	1	7	5	11	12	35	49	20	104
Number of tractors	113	-	2	1	7	7	11	13	38	52	20	110
Holdings reporting power-tiller	3142	-	165	14	142	231	306	539	1218	1346	399	2963
Number of power-tillers	3240	-	170	15	149	245	316	553	1263	1382	410	3055
Holdings reporting thresher machine	9098	3	275	44	574	983	1245	2039	4841	3374	561	8776
Number of thresher machines	12040	4	448	72	852	1435	1681	2741	6709	4110	697	11516
Holdings reporting seeder machine	197	-	13	9	22	35	20	35	112	53	10	175
Number of seeder machines	277	-	18	11	28	56	24	51	159	73	16	248
Holdings reporting other machine	279955	342	84546	9813	54737	44314	29662	29400	158113	24857	2284	185254
Number of other machines	1179318	1282	299764	34279	214920	192520	139164	147522	694126	136252	13615	843993

TABLE D9 : BASIC CHARACTERISTICS OF HOLDINGS CLASSIFIED BY AREA SIZE FOR RAJSHAHI DIVISION

Items	(Area in acres)											
	Non-farm holdings				Farm holdings by area & size							
	All holdings	With no operated area	With no cultivated area	With 0.01-0.04 cultivated area	Small					Medium 2.50-7.49 acres	Large 7.50+ acres	Total farm holdings
					0.05-0.49 acre	0.50-0.99 acre	1.00-1.49 acre	1.50-2.49 acres	Total small			
1	2	3	4	5	6	7	8	9	10	11	12	13
52 LALMONIRHAT ZILA												
Total number of holdings	274769	2123	90830	9668	46182	40912	27525	27855	142474	27410	2264	172148
Percentage	100.00	0.77	33.06	3.52	16.81	14.89	10.02	10.14	51.85	9.98	0.82	62.65
Male headed holdings	261353	2005	83456	9025	43762	39581	26907	27354	137604	27026	2237	166867
% of total holdings	95.12	94.44	91.88	93.35	94.76	96.75	97.75	98.20	96.58	98.60	98.81	96.93
Female headed holdings	13416	118	7374	643	2420	1331	618	501	4870	384	27	5281
% of total holdings	4.88	5.56	8.12	6.65	5.24	3.25	2.25	1.80	3.42	1.40	1.19	3.07
Total population in dwelling HH	1248998	8604	360519	41661	198457	187232	132786	143385	661860	160060	16294	838214
Male	640768	4393	179967	20902	100680	96330	68864	75542	341416	85358	8732	435506
Female	608230	4211	180552	20759	97777	90902	63922	67843	320444	74702	7562	402708
Total population engaged in agri. work	447243	1775	109750	13263	74980	72679	51380	55909	254948	61671	5836	322455
Male	286931	1054	67105	8232	46948	46691	33623	37218	164480	42003	4057	210540
Female	160312	721	42645	5031	28032	25988	17757	18691	90468	19668	1779	111915
Owner holdings	169080	96	60924	8390	28583	20776	15171	15739	80269	17682	1719	99670
% of total holdings	61.54	4.52	67.07	86.78	61.89	50.78	55.12	56.50	56.34	64.51	75.93	57.90
Owner-cum-tenant holdings	66046	-	1400	259	13670	17756	11478	11517	54421	9427	539	64387
% of total holdings	24.04	-	1.54	2.68	29.60	43.40	41.70	41.35	38.20	34.39	23.81	37.40
Tenant holdings	39643	2027	28506	1019	3929	2380	876	599	7784	301	6	8091
% of total holdings	14.43	95.48	31.38	10.54	8.51	5.82	3.18	2.15	5.46	1.10	0.27	4.70
Agri. Labour households	118592	731	51461	5421	26613	17555	7598	5384	57150	3577	252	60979
% of total holdings	43.16	34.43	56.66	56.07	57.63	42.91	27.60	19.33	40.11	13.05	11.13	35.42
Operated area	262888	-	6881	927	12805	28390	32461	52839	126495	104571	24014	255080
Average operated area per holding	0.96	-	0.08	0.10	0.28	0.69	1.18	1.90	0.89	3.82	10.61	1.48
Owned area	248855	142	10211	1465	11431	22852	28214	47273	109769	102058	25210	237037
% of operated area	94.66	-	148.40	158.02	89.27	80.49	86.92	89.47	86.78	97.60	104.98	92.93
Average area per holding	0.91	0.07	0.11	0.15	0.25	0.56	1.03	1.70	0.77	3.72	11.14	1.38

TABLE D9 : BASIC CHARACTERISTICS OF HOLDINGS CLASSIFIED BY AREA SIZE FOR RAJSHAHI DIVISION

Items	(Area in acres)											
	Non-farm holdings				Farm holdings by area & size							
	All holdings	With no operated area	With no cultivated area	With 0.01-0.04 cultivated area	Small					Medium 2.50-7.49 acres	Large 7.50+ acres	Total farm holdings
					0.05-0.49 acre	0.50-0.99 acre	1.00-1.49 acre	1.50-2.49 acres	Total small			
1	2	3	4	5	6	7	8	9	10	11	12	13
Homestead area	19693	-	4379	402	2390	2787	2340	2888	10405	3944	562	14911
Average area per holding	0.07	-	0.05	0.04	0.05	0.07	0.09	0.10	0.07	0.14	0.25	0.09
Area under bamboo clump	8414	-	434	82	487	935	1047	1616	4085	3143	670	7898
Pond area (single owner)	4080	-	138	29	101	307	417	758	1582	1820	511	3913
Pond area (joint owner)	792	-	43	13	27	75	95	170	368	311	57	736
Net cropped area	217539	-	-	224	9592	23685	27711	45669	106658	90388	20270	217316
% of operated area	82.75	-	-	24.15	74.90	83.43	85.37	86.43	84.32	86.44	84.41	85.20
Area under permanent crops	5763	-	-	175	788	750	715	1021	3273	1887	427	5588
% of net cultivated area	2.65	-	-	78.00	8.21	3.16	2.58	2.24	3.07	2.09	2.11	2.57
Area under trees	5675	-	-	174	777	740	707	1001	3225	1858	418	5501
Area under flower cultivation	41	-	-	1	5	4	3	10	22	13	5	40
Area under nursery	47	-	-	-	6	6	5	10	27	16	4	47
Current fallow area	1422	-	-	1	38	90	137	244	509	701	210	1421
Temporary-crops net area	210355	-	-	48	8766	22845	26859	44404	102875	87799	19632	210307
% of cropped area	96.70	-	-	21.54	91.39	96.45	96.93	97.23	96.45	97.14	96.85	96.77
Area under permanent fallow	4034	-	850	48	16	106	199	464	785	1608	742	3136
Area under pisciculture (non-pond)	306	-	2	1	5	13	26	35	79	154	70	303
Holdings reporting irrigation	143887	-	-	516	31755	35076	24362	25092	116285	25004	2082	143371
% of total holdings	52.37	-	-	5.34	68.76	85.74	88.51	90.08	81.62	91.22	91.96	83.28
Net irrigated area	164490	-	-	18	6854	18309	21322	34726	81211	68235	15026	164472
% of net cultivated area	75.61	-	-	8.02	71.46	77.30	76.94	76.04	76.14	75.49	74.13	75.68
% of temporary-crops net area	78.20	-	-	37.22	78.19	80.14	79.38	78.21	78.94	77.72	76.54	78.21
Livestock & poultry												
Holdings reporting cattle	140602	209	23465	3299	22289	25408	19417	21456	88570	23069	1990	113629
Number of cattle	368207	385	41802	5936	42964	56761	50885	65201	215811	92007	12266	320084

TABLE D9 : BASIC CHARACTERISTICS OF HOLDINGS CLASSIFIED BY AREA SIZE FOR RAJSHAHI DIVISION

Items	(Area in acres)											
	Non-farm holdings				Farm holdings by area & size							
	All holdings	With no operated area	With no cultivated area	With 0.01-0.04 cultivated area	Small				Total small	Medium 2.50-7.49 acres	Large 7.50+ acres	Total farm holdings
					0.05-0.49 acre	0.50-0.99 acre	1.00-1.49 acre	1.50-2.49 acres				
1	2	3	4	5	6	7	8	9	10	11	12	13
Holdings reporting buffalo	1571	2	270	35	183	195	200	198	776	372	116	1264
Number of buffalo	4068	22	661	116	456	536	512	490	1994	976	299	3269
Holdings reporting goat	118938	185	24205	3210	19757	20686	15284	16646	72373	17456	1509	91338
Number of goat	292594	369	47956	6604	41162	47635	38256	46157	173210	57822	6633	237665
Holdings reporting sheep	6639	8	972	188	788	1028	882	1101	3799	1470	202	5471
Number of sheep	19506	16	2541	471	2062	2643	2542	3123	10370	5120	988	16478
Holdings reporting fowl	145225	248	32901	4514	24920	25101	17863	18779	86663	19267	1632	107562
Number of fowl	764519	879	134098	18570	110571	122676	98973	115746	447966	145306	17700	610972
Holdings reporting duck	40320	44	6124	973	5661	6810	5519	6721	24711	7686	782	33179
Number of duck	173175	102	22531	3776	21698	27924	24024	30226	103872	38026	4868	146766
Holdings reporting pigeon	15692	9	1304	211	1495	2309	2249	2994	9047	4565	556	14168
Number of pigeon	108046	62	8027	1406	8533	13418	13837	19879	55667	36535	6349	98551
Holdings reporting taken loan												
Loan for crop production	54263	71	7176	961	8164	10242	8049	8944	35399	9830	826	46055
Loan for pisciculture	505	1	94	12	89	59	49	79	276	101	21	398
Lone for livestock	4591	4	1443	185	899	751	481	418	2549	390	20	2959
Loan for forestry	161	-	55	3	25	27	13	18	83	18	2	103
Loan for nursery	218	2	68	9	33	33	23	20	109	29	1	139
Loan for others	48456	112	18197	2590	9731	7227	4008	3478	24444	2901	212	27557
Ownership & agricultural equipment												
Holdings reporting deep-tube well	762	-	11	1	14	49	77	183	323	374	53	750
Number of deep-tube wells	823	-	14	1	14	49	79	191	333	411	64	808
Holdings reporting shallow tube well	13561	2	119	14	269	918	1703	3515	6405	6149	872	13426
Number of shallow tube wells	14407	2	123	17	279	945	1751	3629	6604	6552	1109	14265
Holdings reporting low-lift pump	781	-	3	-	18	45	109	156	328	369	81	778
Number of low-lift pumps	852	-	4	-	21	47	117	163	348	396	104	848
Holdings reporting manual irrigation	4498	-	-	159	1663	1098	584	524	3869	448	22	4339

TABLE D9 : BASIC CHARACTERISTICS OF HOLDINGS CLASSIFIED BY AREA SIZE FOR RAJSHAHI DIVISION

(Area in acres)

Items	Non-farm holdings				Farm holdings by area & size							
	All holdings	With no operated area	With no cultivated area	With 0.01-0.04 cultivated area	Small					Medium 2.50-7.49 acres	Large 7.50+ acres	Total farm holdings
					0.05-0.49 acre	0.50-0.99 acre	1.00-1.49 acre	1.50-2.49 acres	Total small			
1	2	3	4	5	6	7	8	9	10	11	12	13
Holdings reporting tractor	80	-	1	1	3	6	6	12	27	34	17	78
Number of tractors	90	-	2	1	4	8	7	13	32	37	18	87
Holdings reporting power-tiller	2063	-	23	2	23	91	138	269	521	1070	447	2038
Number of power-tillers	2112	-	29	2	23	95	144	273	535	1088	458	2081
Holdings reporting thresher machine	2111	-	38	5	83	182	222	427	914	951	203	2068
Number of thresher machines	2296	-	50	9	95	208	241	442	986	1032	219	2237
Holdings reporting seeder machine	275	-	8	2	71	57	38	46	212	46	7	265
Number of seeder machines	289	-	8	2	72	59	41	50	222	50	7	279
Holdings reporting other machine	103504	132	22423	3604	18180	17816	12791	13357	62144	13972	1229	77345
Number of other machines	469405	425	78417	13292	72700	80051	63222	71942	287915	81499	7857	377271

TABLE D9 : BASIC CHARACTERISTICS OF HOLDINGS CLASSIFIED BY AREA SIZE FOR RAJSHAHI DIVISION

Items	(Area in acres)											
	Non-farm holdings				Farm holdings by area & size							
	All holdings	With no operated area	With no cultivated area	With 0.01-0.04 cultivated area	Small					Medium 2.50-7.49 acres	Large 7.50+ acres	Total farm holdings
					0.05-0.49 acre	0.50-0.99 acre	1.00-1.49 acre	1.50-2.49 acres	Total small			
1	2	3	4	5	6	7	8	9	10	11	12	13
73 NILPHAMARI ZILA												
Total number of holdings	384629	1887	174557	3982	52253	47650	30741	35989	166633	34256	3314	204203
Percentage	100.00	0.49	45.38	1.04	13.59	12.39	7.99	9.36	43.32	8.91	0.86	53.09
Male headed holdings	369657	1694	164687	3704	50362	46537	30204	35434	162537	33782	3253	199572
% of total holdings	96.11	89.77	94.35	93.02	96.38	97.66	98.25	98.46	97.54	98.62	98.16	97.73
Female headed holdings	14972	193	9870	278	1891	1113	537	555	4096	474	61	4631
% of total holdings	3.89	10.23	5.65	6.98	3.62	2.34	1.75	1.54	2.46	1.38	1.84	2.27
Total population in dwelling HH	1766371	8693	735413	17803	227637	220990	148555	185509	782691	198401	23370	1004462
Male	910702	4513	372424	9104	116523	114495	77628	97936	406582	105746	12333	524661
Female	855669	4180	362989	8699	111114	106495	70927	87573	376109	92655	11037	479801
Total population engaged in agri. work	354945	1147	117964	3875	55525	51853	34089	41602	183069	44166	4724	231959
Male	294873	970	93084	3229	45454	43692	29209	36283	154638	38835	4117	197590
Female	60072	177	24880	646	10071	8161	4880	5319	28431	5331	607	34369
Owner holdings	268970	231	136496	3388	32417	26566	18457	23400	100840	25303	2712	128855
% of total holdings	69.93	12.24	78.20	85.08	62.04	55.75	60.04	65.02	60.52	73.86	81.83	63.10
Owner-cum-tenant holdings	71622	-	1784	258	17030	19440	11673	12059	60202	8778	600	69580
% of total holdings	18.62	-	1.02	6.48	32.59	40.80	37.97	33.51	36.13	25.62	18.11	34.07
Tenant holdings	44037	1656	36277	336	2806	1644	611	530	5591	175	2	5768
% of total holdings	11.45	87.76	20.78	8.44	5.37	3.45	1.99	1.47	3.36	0.51	0.06	2.82
Agri. Labour households	153639	395	79602	2330	29179	20113	8881	7546	65719	5172	421	71312
% of total holdings	39.94	20.93	45.60	58.51	55.84	42.21	28.89	20.97	39.44	15.10	12.70	34.92
Operated area	336812	-	12774	478	15417	33944	36205	68040	153606	134307	35647	323560
Average operated area per holding	0.88	-	0.07	0.12	0.30	0.71	1.18	1.89	0.92	3.92	10.76	1.58
Owned area	334061	294	22786	803	12726	27724	32169	62777	135397	136365	38416	310179
% of operated area	99.18	-	178.37	168.07	82.55	81.68	88.85	92.26	88.15	101.53	107.77	95.86
Average area per holding	0.87	0.16	0.13	0.20	0.24	0.58	1.05	1.74	0.81	3.98	11.59	1.52

TABLE D9 : BASIC CHARACTERISTICS OF HOLDINGS CLASSIFIED BY AREA SIZE FOR RAJSHAHI DIVISION

Items	(Area in acres)											
	Non-farm holdings				Farm holdings by area & size							
	All holdings	With no operated area	With no cultivated area	With 0.01-0.04 cultivated area	Small					Medium 2.50-7.49 acres	Large 7.50+ acres	Total farm holdings
					0.05-0.49 acre	0.50-0.99 acre	1.00-1.49 acre	1.50-2.49 acres	Total small			
1	2	3	4	5	6	7	8	9	10	11	12	13
Homestead area	27422	-	9048	184	2525	3183	2608	3777	12093	5170	928	18190
Average area per holding	0.07	-	0.05	0.05	0.05	0.07	0.08	0.10	0.07	0.15	0.28	0.09
Area under bamboo clump	12106	-	869	49	558	1257	1313	2429	5557	4601	1031	11188
Pond area (single owner)	5634	-	298	24	138	386	497	1064	2084	2488	739	5312
Pond area (joint owner)	1201	-	167	7	45	114	134	247	541	407	79	1027
Net cropped area	278857	-	-	105	11953	28497	31015	58905	130370	117467	30915	278752
% of operated area	82.79	-	-	22.01	77.53	83.95	85.67	86.57	84.87	87.46	86.73	86.15
Area under permanent crops	2907	-	-	53	321	293	317	500	1430	1069	355	2854
% of net cultivated area	1.04	-	-	49.97	2.68	1.03	1.02	0.85	1.10	0.91	1.15	1.02
Area under trees	2816	-	-	52	314	287	309	476	1386	1034	344	2764
Area under flower cultivation	29	-	-	-	2	2	3	11	18	8	3	29
Area under nursery	61	-	-	-	5	4	4	14	26	27	8	61
Current fallow area	1013	-	-	2	28	51	72	168	319	546	146	1011
Temporary-crops net area	274937	-	-	50	11605	28153	30627	58237	128621	115852	30414	274887
% of cropped area	98.59	-	-	47.91	97.08	98.79	98.75	98.87	98.66	98.63	98.38	98.61
Area under permanent fallow	1551	-	175	40	14	48	84	218	364	652	320	1336
Area under pisciculture (non-pond)	315	-	6	2	4	15	10	42	70	155	82	307
Holdings reporting irrigation	163705	-	-	863	39817	38782	24822	29101	132522	27709	2611	162842
% of total holdings	42.56	-	-	21.67	76.20	81.39	80.75	80.86	79.53	80.89	78.79	79.75
Net irrigated area	202558	-	-	28	9162	21837	23056	43014	97070	84224	21237	202530
% of net cultivated area	72.64	-	-	26.76	76.65	76.63	74.34	73.02	74.46	71.70	68.70	72.66
% of temporary-crops net area	73.67	-	-	55.84	78.95	77.57	75.28	73.86	75.47	72.70	69.83	73.68
Livestock & poultry												
Holdings reporting cattle	179553	353	43227	1552	26238	29340	21248	26942	103768	27846	2807	134421
Number of cattle	471533	976	78598	2837	50569	65753	55666	83538	255526	115785	17811	389122

TABLE D9 : BASIC CHARACTERISTICS OF HOLDINGS CLASSIFIED BY AREA SIZE FOR RAJSHAHI DIVISION

Items	(Area in acres)											
	Non-farm holdings				Farm holdings by area & size							
	All holdings	With no operated area	With no cultivated area	With 0.01-0.04 cultivated area	Small				Total small	Medium 2.50-7.49 acres	Large 7.50+ acres	Total farm holdings
					0.05-0.49 acre	0.50-0.99 acre	1.00-1.49 acre	1.50-2.49 acres				
1	2	3	4	5	6	7	8	9	10	11	12	13
Holdings reporting buffalo	1900	8	373	5	186	193	162	212	753	529	232	1514
Number of buffalo	5364	19	1092	9	663	610	405	658	2336	1350	558	4244
Holdings reporting goat	121957	246	33228	1258	18062	19055	13495	16967	67579	17888	1758	87225
Number of goat	288627	610	67717	2498	36560	42401	32474	44339	155774	55256	6772	217802
Holdings reporting sheep	3579	4	922	36	538	560	421	497	2016	546	55	2617
Number of sheep	12869	21	2810	80	1755	1910	1510	1775	6950	2674	334	9958
Holdings reporting fowl	180394	355	54118	2016	27639	28015	19099	23472	98225	23380	2300	123905
Number of fowl	994461	2960	236193	8997	126553	145766	111271	152117	535707	186168	24436	746311
Holdings reporting duck	54104	107	11610	384	6926	8286	6398	8793	30403	10367	1233	42003
Number of duck	249909	634	42782	1441	26895	35713	29861	44097	136566	58916	9570	205052
Holdings reporting pigeon	11345	35	1154	61	991	1452	1415	2295	6153	3488	454	10095
Number of pigeon	85687	305	8177	353	5643	8957	9593	16131	40324	30502	6026	76852
Holdings reporting taken loan												
Loan for crop production	47282	109	7151	327	6762	8590	6423	8439	30214	8662	819	39695
Loan for pisciculture	567	-	115	37	70	78	61	77	286	111	18	415
Loan for livestock	8249	10	3066	145	1654	1379	740	700	4473	518	37	5028
Loan for forestry	242	1	97	1	51	40	16	20	127	13	3	143
Loan for nursery	240	1	95	4	41	41	20	21	123	16	1	140
Loan for others	74512	99	36569	1217	12731	9528	5320	5020	32599	3795	233	36627
Ownership & agricultural equipment												
Holdings reporting deep-tube well	573	-	28	-	38	54	78	117	287	217	41	545
Number of deep-tube wells	606	-	28	-	39	56	81	124	300	232	46	578
Holdings reporting shallow tube well	7750	1	88	5	152	477	734	1902	3265	3783	608	7656
Number of shallow tube wells	8533	1	96	8	152	501	755	1999	3407	4203	818	8428
Holdings reporting low-lift pump	654	-	10	2	13	27	50	142	232	313	97	642
Number of low-lift pumps	715	-	13	2	16	29	53	146	244	341	115	700
Holdings reporting manual irrigation	22700	-	-	311	6447	5430	3287	3689	18853	3248	288	22389

TABLE D9 : BASIC CHARACTERISTICS OF HOLDINGS CLASSIFIED BY AREA SIZE FOR RAJSHAHI DIVISION

(Area in acres)

Items	Non-farm holdings				Farm holdings by area & size							
	All holdings	With no operated area	With no cultivated area	With 0.01-0.04 cultivated area	Small					Medium 2.50-7.49 acres	Large 7.50+ acres	Total farm holdings
					0.05-0.49 acre	0.50-0.99 acre	1.00-1.49 acre	1.50-2.49 acres	Total small			
1	2	3	4	5	6	7	8	9	10	11	12	13
Holdings reporting tractor	69	-	1	1	8	11	7	6	32	28	7	67
Number of tractors	79	-	1	1	10	13	10	7	40	29	8	77
Holdings reporting power-tiller	771	-	18	1	21	31	45	94	191	388	173	752
Number of power-tillers	790	-	18	1	22	31	45	97	195	398	178	771
Holdings reporting thresher machine	989	-	22	2	31	51	48	153	283	491	191	965
Number of thresher machines	1190	-	38	6	62	94	76	174	406	526	214	1146
Holdings reporting seeder machine	32	-	-	-	2	6	3	5	16	12	4	32
Number of seeder machines	55	-	-	-	4	12	4	5	25	23	7	55
Holdings reporting other machine	28416	14	6333	346	4171	4481	3379	4313	16344	4820	559	21723
Number of other machines	118370	44	24320	1186	16346	18651	14762	19057	68816	21797	2207	92820

TABLE D9 : BASIC CHARACTERISTICS OF HOLDINGS CLASSIFIED BY AREA SIZE FOR RAJSHAHI DIVISION

(Area in acres)

Items	Non-farm holdings				Farm holdings by area & size							
	All holdings	With no operated area	With no cultivated area	With 0.01-0.04 cultivated area	Small					Medium 2.50-7.49 acres	Large 7.50+ acres	Total farm holdings
					0.05-0.49 acre	0.50-0.99 acre	1.00-1.49 acre	1.50-2.49 acres	Total small			
1	2	3	4	5	6	7	8	9	10	11	12	13
85 RANGPUR ZILA												
Total number of holdings	680116	6194	311457	6836	91152	89508	56444	59409	296513	54264	4852	355629
Percentage	100.00	0.91	45.79	1.01	13.40	13.16	8.30	8.74	43.60	7.98	0.71	52.29
Male headed holdings	645440	5681	288785	6331	86534	86678	55111	58231	286554	53322	4767	344643
% of total holdings	94.90	91.72	92.72	92.61	94.93	96.84	97.64	98.02	96.64	98.26	98.25	96.91
Female headed holdings	34676	513	22672	505	4618	2830	1333	1178	9959	942	85	10986
% of total holdings	5.10	8.28	7.28	7.39	5.07	3.16	2.36	1.98	3.36	1.74	1.75	3.09
Total population in dwelling HH	2862871	21864	1230959	29673	362639	377015	248897	277086	1265637	283233	31505	1580375
Male	1471951	10900	619584	15188	185078	195300	130424	146556	657358	151999	16922	826279
Female	1390920	10964	611375	14485	177561	181715	118473	130530	608279	131234	14583	754096
Total population engaged in agri. work	673281	3573	220441	6230	99664	106418	69969	79018	355069	79655	8313	443037
Male	553865	2827	175499	4641	80448	88298	58946	67162	294854	68729	7315	370898
Female	119416	746	44942	1589	19216	18120	11023	11856	60215	10926	998	72139
Owner holdings	450553	193	248328	6104	48526	42407	30733	34865	156531	35722	3675	195928
% of total holdings	66.25	3.12	79.73	89.29	53.24	47.38	54.45	58.69	52.79	65.83	75.74	55.09
Owner-cum-tenant holdings	152262	-	3726	327	36567	43544	24625	23939	128675	18369	1165	148209
% of total holdings	22.39	-	1.20	4.78	40.12	48.65	43.63	40.30	43.40	33.85	24.01	41.68
Tenant holdings	77301	6001	59403	405	6059	3557	1086	605	11307	173	12	11492
% of total holdings	11.37	96.88	19.07	5.92	6.65	3.97	1.92	1.02	3.81	0.32	0.25	3.23
Agri. Labour households	265305	2597	142507	3179	49273	36178	14483	10291	110225	6335	462	117022
% of total holdings	39.01	41.93	45.75	46.50	54.06	40.42	25.66	17.32	37.17	11.67	9.52	32.91
Operated area	544542	-	20378	740	27019	61444	65740	111535	265737	204279	53407	523424
Average operated area per holding	0.80	-	0.07	0.11	0.30	0.69	1.16	1.88	0.90	3.76	11.01	1.47
Owned area	522041	452	40660	1274	21135	46208	56051	100194	223589	200054	56012	479655
% of operated area	95.87	-	199.53	172.11	78.23	75.20	85.26	89.83	84.14	97.93	104.88	91.64
Average area per holding	0.77	0.07	0.13	0.19	0.23	0.52	0.99	1.69	0.75	3.69	11.54	1.35

TABLE D9 : BASIC CHARACTERISTICS OF HOLDINGS CLASSIFIED BY AREA SIZE FOR RAJSHAHI DIVISION

Items	(Area in acres)											
	Non-farm holdings				Farm holdings by area & size							
	All holdings	With no operated area	With no cultivated area	With 0.01-0.04 cultivated area	Small					Medium	Large	Total farm holdings
					0.05-0.49 acre	0.50-0.99 acre	1.00-1.49 acre	1.50-2.49 acres	Total small	2.50-7.49 acres	7.50+ acres	
1	2	3	4	5	6	7	8	9	10	11	12	13
Homestead area	52231	-	15833	339	5009	6971	5706	7353	25039	9548	1471	36058
Average area per holding	0.08	-	0.05	0.05	0.05	0.08	0.10	0.12	0.08	0.18	0.30	0.10
Area under bamboo clump	13357	-	1126	60	635	1454	1665	2670	6424	4741	1006	12171
Pond area (single owner)	8372	-	524	27	182	593	805	1507	3086	3438	1296	7821
Pond area (joint owner)	1846	-	200	8	72	166	216	380	834	634	169	1638
Net cropped area	454457	-	-	170	20842	51516	56446	97534	226338	181235	46715	454287
% of operated area	83.46	-	-	22.94	77.14	83.84	85.86	87.45	85.17	88.72	87.47	86.79
Area under permanent crops	6201	-	-	92	601	623	621	1054	2900	2182	1026	6108
% of net cultivated area	1.36	-	-	54.27	2.88	1.21	1.10	1.08	1.28	1.20	2.20	1.34
Area under trees	6006	-	-	91	579	602	595	1019	2796	2111	1008	5914
Area under flower cultivation	59	-	-	-	5	4	7	15	31	24	3	58
Area under nursery	136	-	-	1	17	17	20	20	73	47	15	136
Current fallow area	1056	-	-	2	36	67	87	189	378	482	193	1054
Temporary-crops net area	447201	-	-	75	20205	50826	55738	96292	223060	178570	45496	447125
% of cropped area	98.40	-	-	44.43	96.94	98.66	98.74	98.73	98.55	98.53	97.39	98.42
Area under permanent fallow	1923	-	645	20	26	74	106	223	428	561	270	1258
Area under pisciculture (non-pond)	398	-	21	-	7	27	25	67	126	144	106	376
Holdings reporting irrigation	321771	-	-	1083	77067	82045	52058	54940	266110	50199	4379	320688
% of total holdings	47.31	-	-	15.84	84.55	91.66	92.23	92.48	89.75	92.51	90.25	90.17
Net irrigated area	392744	-	-	34	18027	45687	49631	84922	198268	155887	38556	392711
% of net cultivated area	86.42	-	-	19.80	86.50	88.69	87.93	87.07	87.60	86.01	82.54	86.45
% of temporary-crops net area	87.82	-	-	44.56	89.22	89.89	89.04	88.19	88.89	87.30	84.75	87.83
Livestock & poultry												
Holdings reporting cattle	332929	775	83725	2262	49147	59646	41095	46772	196660	45354	4153	246167
Number of cattle	808950	1328	147873	4017	93750	131160	103453	136190	464553	167803	23376	655732

TABLE D9 : BASIC CHARACTERISTICS OF HOLDINGS CLASSIFIED BY AREA SIZE FOR RAJSHAHI DIVISION

Items	(Area in acres)											
	Non-farm holdings				Farm holdings by area & size							
	All holdings	With no operated area	With no cultivated area	With 0.01-0.04 cultivated area	Small					Medium 2.50-7.49 acres	Large 7.50+ acres	Total farm holdings
					0.05-0.49 acre	0.50-0.99 acre	1.00-1.49 acre	1.50-2.49 acres	Total small			
1	2	3	4	5	6	7	8	9	10	11	12	13
Holdings reporting buffalo	3367	6	779	13	339	386	301	401	1427	856	286	2569
Number of buffalo	8924	13	2050	22	973	1153	835	978	3939	2293	607	6839
Holdings reporting goat	192049	623	61246	1800	29457	32013	20969	22627	105066	21361	1953	128380
Number of goat	453163	1250	131100	3878	64493	74476	51448	59167	249584	60824	6527	316935
Holdings reporting sheep	11865	45	3176	85	1810	2095	1480	1602	6987	1430	142	8559
Number of sheep	35713	134	8637	290	5120	6134	4570	5113	20937	4983	732	26652
Holdings reporting fowl	370694	1184	122041	3704	56642	60681	39240	43144	199707	40407	3651	243765
Number of fowl	2312024	5606	597598	18423	304587	374246	268502	330018	1277353	369073	43971	1690397
Holdings reporting duck	157279	476	41254	1306	22915	27170	18487	21578	90150	21890	2203	114243
Number of duck	757477	1674	162868	4701	93201	124158	93470	117646	428475	139773	19986	588234
Holdings reporting pigeon	15242	23	2415	96	1413	2056	1843	2734	8046	4043	619	12708
Number of pigeon	141850	172	18890	755	9891	16924	15603	25434	67852	44513	9668	122033
Holdings reporting taken loan												
Loan for crop production	67975	191	11992	375	10192	13513	9483	10937	44125	10410	882	55417
Loan for pisciculture	861	2	273	7	93	119	95	108	415	143	21	579
Loan for livestock	9487	14	4325	189	1766	1449	670	621	4506	420	33	4959
Loan for forestry	188	2	52	6	36	32	22	10	100	26	2	128
Loan for nursery	240	1	86	6	43	38	24	22	127	19	1	147
Loan for others	61887	423	28378	1022	11107	9198	4746	4078	29129	2727	208	32064
Ownership & agricultural equipment												
Holdings reporting deep-tube well	1314	1	19	1	29	81	136	311	557	608	128	1293
Number of deep-tube wells	1429	1	22	1	36	87	143	325	591	662	152	1405
Holdings reporting shallow tube well	24312	7	416	12	449	2000	2983	6506	11938	10482	1457	23877
Number of shallow tube wells	26778	7	445	18	468	2068	3092	6846	12474	11740	2094	26308
Holdings reporting low-lift pump	1689	-	16	2	29	151	219	403	802	734	135	1671
Number of low-lift pumps	1857	-	22	4	33	156	237	423	849	816	166	1831
Holdings reporting manual irrigation	10491	-	-	308	2843	2584	1537	1539	8503	1555	125	10183

TABLE D9 : BASIC CHARACTERISTICS OF HOLDINGS CLASSIFIED BY AREA SIZE FOR RAJSHAHI DIVISION

(Area in acres)

Items	Non-farm holdings				Farm holdings by area & size							
	All holdings	With no operated area	With no cultivated area	With 0.01-0.04 cultivated area	Small					Medium	Large	Total farm holdings
					0.05-0.49 acre	0.50-0.99 acre	1.00-1.49 acre	1.50-2.49 acres	Total small	2.50-7.49 acres	7.50+ acres	
1	2	3	4	5	6	7	8	9	10	11	12	13
Holdings reporting tractor	363	-	9	1	13	29	25	68	135	142	76	353
Number of tractors	388	-	11	1	14	33	27	71	145	144	87	376
Holdings reporting power-tiller	4620	1	84	5	108	225	351	738	1422	2304	804	4530
Number of power-tillers	4807	1	96	6	115	234	372	759	1480	2377	847	4704
Holdings reporting thresher machine	11029	3	214	16	313	929	1329	2787	5358	4768	670	10796
Number of thresher machines	12144	3	362	23	416	1133	1509	2937	5995	5030	731	11756
Holdings reporting seeder machine	117	2	6	-	5	14	9	19	47	50	12	109
Number of seeder machines	159	2	12	-	6	25	14	29	74	59	12	145
Holdings reporting other machine	192552	449	55979	2234	32836	33131	21790	23264	111021	21158	1711	133890
Number of other machines	790917	1684	195025	7718	124851	139480	97184	110322	471837	105899	8754	586490

TABLE D10 : CROP AREA OF FARM HOLDINGS CLASSIFIED BY AREA SIZE FOR RAJSHAHI DIVISION

Items	Total farm holdings	(Area in acres)							
		Farm holdings							
		Small					Medium		Large
		0.05-0.49 acre	0.50-0.99 acre	1.00-1.49 acre	1.50-2.49 acres	Total small	2.50-4.99 acres	5.00-7.49 acres	7.50+ acres
1	2	3	4	5	6	7	8	9	10

RAJSHAHI DIVISION

TOTAL									
Number of farm holdings	4399627	1103599	1006612	733631	735276	3579118	569511	162341	88657
Operated area	7168168	321678	700845	863440	1406310	3292273	1909262	952927	1013706
Temporary-crops net area	6092461	232369	575441	730047	1210942	2748799	1656607	828449	858605
% of operated area	84.99	72.24	82.11	84.55	86.11	83.49	86.77	86.94	84.70
Temporary-crops gross area	11682858	471575	1170540	1464548	2369017	5475679	3141683	1526538	1538959
Intensity of cropping (%)	191.76	202.94	203.42	200.61	195.63	199.20	189.65	184.26	179.24
Area under cereals									
Rice local aus	195515	6767	16047	23709	37939	84463	53405	28100	29548
Rice HYV aus	306934	11851	28957	37934	59058	137801	83581	42631	42922
Total aus	502449	18618	45005	61643	96997	222263	136986	70731	72469
Rice local broadcast aman	225929	8065	20099	27337	43951	99452	62174	30884	33419
Rice local transplant aman	909375	34203	84970	107089	177257	403519	243875	127472	134508
Rice HYV aman	2790870	102338	263279	321956	544856	1232428	767429	386813	404199
Total aman	3926173	144606	368348	456382	766064	1735400	1073479	545170	572125
Rice local boro	395554	18028	42163	52523	78731	191446	101483	49980	52645
Rice hybrid boro	917199	37160	94185	117549	190700	439595	247838	116049	113717
Rice HYV boro	2528532	107220	264513	317513	509162	1198409	668502	326276	335345
Total boro	3841284	162408	400862	487586	778594	1829449	1017823	492305	501707
Wheat	347055	12506	31054	42127	69115	154803	93942	47670	50640
Local maize (bhutta)	69789	2553	6657	9070	14486	32766	18857	8874	9292
Hybrid maize (bhutta)	369572	11388	32585	43503	75567	163043	105306	50656	50568
Barley	574	17	26	55	100	198	126	75	175
Oat (jab)	790	28	61	97	160	346	184	93	167
Great millet (joar)	2883	183	400	402	583	1568	599	272	444
Pearl millet (bajra)	2666	137	310	420	564	1431	491	327	417
Caon millet (cheena)	5142	165	379	641	1149	2333	1460	626	724
Italian millet (kaun)	9409	179	594	1096	2021	3891	2684	1286	1548
Other cereals	4589	129	257	462	1160	2007	1085	393	1104
Total minor cereals	465414	14780	41267	55746	95790	207583	130792	62601	64438

TABLE D10 : CROP AREA OF FARM HOLDINGS CLASSIFIED BY AREA SIZE FOR RAJSHAHI DIVISION

(Area in acres)									
Items	Total farm holdings	Farm holdings							
		Small					Medium		Large
		0.05-0.49 acre	0.50-0.99 acre	1.00-1.49 acre	1.50-2.49 acres	Total small	2.50-4.99 acres	5.00-7.49 acres	7.50+ acres
1	2	3	4	5	6	7	8	9	10
Area under pulses									
Gram (chhola)	7258	127	357	618	1209	2312	2091	1349	1507
Pigeon pea (arhar)	486	39	49	52	88	228	120	58	79
Lentil (musur)	65058	2223	5458	7809	12281	27771	17459	9709	10119
Pea (motor)	1113	44	86	119	204	453	290	190	179
Green gram (mug)	45834	2546	5213	6282	9232	23273	11334	5637	5590
Black gram (maskalai)	93719	2866	7638	11583	19543	41630	27571	13451	11067
Chickling vetch (khesari)	56185	2169	5275	6938	11077	25459	15747	7541	7438
Gari kalai	5199	657	1004	843	923	3427	1182	293	298
Felon	891	36	53	79	167	334	328	99	129
Other pulses	2948	138	235	313	503	1189	1150	275	334
Total pulses	278690	10847	25367	34636	55227	126077	77271	38602	36740
Area under oil seeds									
Rape (sarisha)	431578	20509	49715	63672	95616	229512	110778	48448	42839
Mustard (rai)	662	36	50	60	120	267	197	101	98
Sesamum (till)	32888	1220	2933	4165	6871	15189	9284	4356	4058
Linseed (tishi)	582	20	66	57	89	231	159	82	110
Ground-nut (cheena badam)	46028	1241	3645	5445	9248	19579	13039	6642	6767
Verenda	307	9	21	28	68	126	74	26	81
Bazra	418	34	83	40	56	213	126	41	39
Castor (reri)	508	31	56	57	84	228	156	49	76
Sunflower (surjya mukhi)	102	4	10	13	18	44	49	4	4
Kusum	274	19	12	17	26	74	105	19	76
Soyabean	230	7	23	27	38	95	57	38	40
Other oil seeds	915	45	117	129	174	464	246	89	116
Total oil seeds	514491	23174	56731	73711	112407	266023	134269	59894	54305
Area under cash crop									
Jute	350017	16396	40895	51467	79954	188712	91689	38710	30907
Mesta	605	39	58	55	110	262	204	97	42
Sunhemp (shon)	498	33	58	55	73	220	149	62	67
Cotton	4308	236	869	652	892	2649	896	432	332
Sugarcane	129384	4560	10375	14224	23905	53064	35319	19757	21244
Tobacco	44324	2742	6715	7010	10367	26834	11278	3874	2338
Other cash crops	1632	77	188	269	396	930	359	159	185
Total cash crop	530768	24083	59159	73732	115698	272671	139892	63091	55114

TABLE D10 : CROP AREA OF FARM HOLDINGS CLASSIFIED BY AREA SIZE FOR RAJSHAHI DIVISION

(Area in acres)									
Items	Total farm holdings	Farm holdings							
		Small					Medium		Large
		0.05-0.49 acre	0.50-0.99 acre	1.00-1.49 acre	1.50-2.49 acres	Total small	2.50-4.99 acres	5.00-7.49 acres	7.50+ acres
1	2	3	4	5	6	7	8	9	10
Area under vegetables									
Potato (aloo)	509560	21774	55399	69494	112496	259164	139223	58956	52217
Sweet potato (mistri aloo)	19885	1079	2304	2841	4332	10556	5075	2284	1970
Arum (kachu)	14140	652	1715	2092	3390	7849	3758	1467	1066
Owl arum	1438	56	90	183	470	798	290	115	236
Brinjal (begun)	58435	3407	7127	8550	13096	32180	14925	6125	5206
Pumpkin (mistikumra)	18831	1165	2068	2503	4006	9743	4862	2121	2105
White gourd (chalkumra)	2299	74	301	389	489	1254	480	336	229
Cabbage (bandha kopy)	2339	88	308	384	463	1243	557	269	270
Cauli flower (phul kopy)	3888	127	428	543	869	1966	1084	407	431
Knolkhol (owl kopy)	533	16	62	82	87	247	130	90	66
Water gourd (lau)	8466	835	1217	1326	1751	5130	1904	770	662
Tomato	17377	770	1846	2359	3557	8533	4669	2181	1995
Raddish (mula)	2872	143	335	401	583	1461	699	351	361
Bean (shim)	11370	1076	1839	1903	2480	7298	2470	876	726
Parbal (patal)	31049	1562	3600	4579	7324	17065	8170	3395	2418
Lady's finger (dherosh)	2287	163	306	346	486	1301	582	228	176
Dhundal	305	19	50	43	61	173	73	25	33
Ribbed gourd (jhinga)	1295	63	163	191	284	701	320	153	120
Cucumber (shasha)	7716	572	1147	1208	1719	4646	1796	691	583
Khurai	471	30	73	74	105	282	109	58	22
Danta shak	689	55	85	95	142	377	185	56	72
Lal shak	1321	106	153	190	287	736	330	119	136
Palang shak	366	32	51	52	73	208	90	32	37
Indian spinach (pui shak)	1234	83	135	163	341	723	297	106	108
Lobry (barbati)	956	76	147	161	196	580	248	65	62
Bitter gourd (karala)	3247	178	408	490	759	1835	876	290	246
Chichinga	1184	53	130	186	262	631	271	112	170
Carrot (gajar)	729	20	66	103	150	339	162	113	115
Kakrol	586	33	89	92	133	346	127	65	48
Turnip (shalgam)	318	10	34	62	74	181	70	28	40
Other vegetables	1660	72	194	246	364	875	402	192	190
Total vegetables	726845	34390	81872	101330	160829	378421	194236	82074	72114

TABLE D10 : CROP AREA OF FARM HOLDINGS CLASSIFIED BY AREA SIZE FOR RAJSHAHI DIVISION

Items	Total farm holdings	(Area in acres)							
		Farm holdings							
		Small					Medium		Large
		0.05-0.49 acre	0.50-0.99 acre	1.00-1.49 acre	1.50-2.49 acres	Total small	2.50-4.99 acres	5.00-7.49 acres	7.50+ acres
1	2	3	4	5	6	7	8	9	10
Area under fruits									
Banana	29213	1409	3004	3826	6168	14408	7851	3563	3391
Papaya	1370	67	148	208	285	708	349	150	163
Water melon	9179	121	304	553	1380	2357	2264	1678	2880
Melon (bangi)	988	52	77	91	179	400	362	105	121
Pine apple	525	29	55	48	67	198	184	79	64
Other temporary fruits	662	19	65	70	115	269	182	111	100
Total fruits	41937	1696	3654	4795	8195	18340	11192	5687	6718
Area under spices									
Chilies (marich)	121728	6464	14794	18580	28090	67928	31289	12641	9870
Onion (penaj)	82411	3692	8744	11698	17663	41796	21816	10129	8670
Garlic (rasun)	49725	2961	5910	7153	10418	26442	12658	5764	4861
Turmeric (halud)	17543	811	1624	2151	3538	8124	4640	2362	2419
Coriander seed (dhanja)	2339	69	180	326	465	1040	548	302	449
Ginger (ada)	7852	371	758	925	1588	3643	2188	1021	1000
Black cumin seed (kalajira)	1269	146	220	224	293	882	256	82	49
Ani seed (mauri)	887	29	75	112	172	388	248	117	134
Other spices	781	37	68	99	143	347	187	103	143
Total spices	284535	14579	32373	41268	62370	150590	73830	32520	27595
Fodder	1587	55	117	200	347	718	457	244	168
Fuel (dhancha)	826	34	86	110	173	403	253	84	87
Seed bed	220801	9797	24646	31284	47210	112937	57261	25865	24738

TABLE D10 : CROP AREA OF FARM HOLDINGS CLASSIFIED BY AREA SIZE FOR RAJSHAHI DIVISION

Items	Total farm holdings	(Area in acres)							
		Farm holdings							
		Small					Medium		Large
		0.05-0.49 acre	0.50-0.99 acre	1.00-1.49 acre	1.50-2.49 acres	Total small	2.50-4.99 acres	5.00-7.49 acres	7.50+ acres
1	2	3	4	5	6	7	8	9	10

64 NAOGAON ZILA

Number of farm holdings	390521	84226	78679	64755	67874	295534	61242	20635	13110
Operated area	768637	24695	54726	76514	131438	287373	208289	122030	150946
Temporary-crops net area	677931	18671	46248	66654	116666	248239	186781	109641	133270
% of operated area	88.20	75.61	84.51	87.11	88.76	86.38	89.67	89.85	88.29
Temporary-crops gross area	1216085	35974	88941	125936	215878	466731	333839	190867	224649
Intensity of cropping (%)	179.38	192.67	192.31	188.94	185.04	188.02	178.73	174.08	168.57

Area under cereals

Rice local aus	25409	945	2008	2944	4875	10772	6926	3660	4050
Rice HYV aus	69678	2414	5963	8036	13082	29495	18826	10133	11223
Total aus	95086	3358	7972	10980	17957	40267	25751	13794	15274
Rice local broadcast aman	22434	553	1199	1887	3149	6788	6012	4118	5516
Rice local transplant aman	130596	2922	7654	11470	21035	43081	36561	23359	27595
Rice HYV aman	300228	7353	19088	27508	49169	103119	83240	50642	63228
Total aman	453259	10828	27940	40866	73354	152987	125813	78119	96340
Rice local boro	64553	2019	4705	6612	11037	24373	17636	10547	11998
Rice hybrid boro	60472	1884	4641	6737	10960	24221	16294	8994	10962
Rice HYV boro	346623	10748	26793	36752	62629	136922	94947	52846	61909
Total boro	471648	14651	36139	50101	84625	185516	128877	72386	84869
Wheat	16485	283	757	1359	2635	5034	4652	2881	3917
Local maize (bhutta)	5426	177	450	646	1066	2339	1460	708	920
Hybrid maize (bhutta)	14848	447	1176	1734	3098	6455	4206	2068	2119
Barley	25	1	1	2	4	8	3	6	7
Oat (jab)	40	1	3	4	6	14	12	10	3
Great millet (joar)	96	1	2	4	10	17	32	11	36
Pearl millet (bajra)	83	2	3	6	7	17	18	17	31
Caon millet (cheena)	44	2	1	1	7	11	9	6	18
Italian millet (kaun)	40	1	-	1	10	13	4	2	21
Other cereals	490	8	15	22	72	118	105	29	238
Total minor cereals	21093	639	1650	2421	4281	8991	5849	2858	3394

TABLE D10 : CROP AREA OF FARM HOLDINGS CLASSIFIED BY AREA SIZE FOR RAJSHAHI DIVISION

Items	Total farm holdings	(Area in acres)							
		Farm holdings							
		Small					Medium		Large
		0.05-0.49 acre	0.50-0.99 acre	1.00-1.49 acre	1.50-2.49 acres	Total small	2.50-4.99 acres	5.00-7.49 acres	7.50+ acres
1	2	3	4	5	6	7	8	9	10

Area under pulses

Gram (chhola)	531	5	14	23	59	102	135	127	167
Pigeon pea (arhar)	40	2	1	4	6	13	7	10	11
Lentil (musur)	496	12	19	38	96	165	145	83	103
Pea (motor)	19	1	1	2	6	10	8	1	-
Green gram (mug)	274	13	24	33	56	127	63	32	53
Black gram (maskalai)	597	23	44	66	114	247	173	96	81
Chickling vetch (khesari)	906	31	68	98	183	379	265	130	132
Gari kalai	71	1	5	6	12	24	29	5	12
Felon	63	1	1	1	9	12	8	22	21
Other pulses	226	9	16	15	27	67	111	14	34
Total pulses	3224	98	194	286	568	1146	944	520	614

Area under oil seeds

Rape (sarisha)	38765	1190	2861	4368	7627	16046	10743	5947	6029
Mustard (rai)	8	-	1	-	2	3	2	-	3
Sesamum (till)	668	33	72	107	162	375	187	65	42
Linseed (tishi)	80	1	-	2	7	9	25	24	21
Ground-nut (cheena badam)	272	10	19	26	63	119	84	32	38
Verenda	74	-	1	1	-	3	2	5	65
Bazra	10	1	1	4	-	6	4	-	-
Castor (reri)	19	1	1	1	5	8	9	2	-
Sunflower (surjya mukhi)	12	-	-	1	3	4	8	-	-
Kusum	45	-	1	3	5	9	13	-	23
Soyabean	15	-	3	3	2	8	4	2	-
Other oil seeds	34	1	2	6	5	15	8	5	6
Total oil seeds	40002	1239	2963	4521	7881	16604	11088	6081	6228

Area under cash crop

Jute	9460	449	1158	1508	2322	5437	2418	903	701
Mesta	23	1	1	2	4	9	9	5	-
Sunhemp (shon)	21	1	4	3	2	9	9	2	1
Cotton	92	2	3	7	15	27	20	13	32
Sugarcane	3037	55	160	272	583	1070	957	509	501
Tobacco	24	-	5	2	2	9	6	2	7
Other cash crops	177	20	33	33	38	124	33	14	5
Total cash crop	12833	527	1363	1827	2967	6685	3453	1447	1248

TABLE D10 : CROP AREA OF FARM HOLDINGS CLASSIFIED BY AREA SIZE FOR RAJSHAHI DIVISION

Items	Total farm holdings	(Area in acres)							
		Farm holdings							
		Small					Medium		Large
		0.05-0.49 acre	0.50-0.99 acre	1.00-1.49 acre	1.50-2.49 acres	Total small	2.50-4.99 acres	5.00-7.49 acres	7.50+ acres
1	2	3	4	5	6	7	8	9	10
Area under vegetables									
Potato (aloo)	44069	1845	4513	6061	9778	22198	11955	5141	4775
Sweet potato (mistri aloo)	1570	82	189	244	346	862	385	158	164
Arum (kachu)	752	37	86	113	180	416	205	81	51
Owl arum	136	4	5	13	48	70	26	13	28
Brinjal (begun)	3802	184	419	570	890	2063	1015	387	337
Pumpkin (mistikumra)	1112	53	107	148	247	556	321	125	110
White gourd (chalkumra)	54	1	4	5	10	20	8	14	11
Cabbage (bandha kopy)	87	5	6	10	8	29	26	16	15
Cauli flower (phul kopy)	126	7	18	19	30	74	36	11	5
Knolkhol (owl kopy)	11	-	1	1	2	5	2	1	2
Water gourd (lau)	365	24	39	50	86	199	86	42	39
Tomato	549	18	39	54	106	217	150	89	94
Raddish (mula)	21	1	3	2	4	10	2	8	1
Bean (shim)	829	65	119	131	194	510	194	64	62
Parbal (patal)	3776	204	496	658	983	2341	918	329	187
Lady's finger (dherosh)	112	5	11	17	21	55	36	10	11
Dhunda	6	-	1	-	1	2	2	2	-
Ribbed gourd (jhinga)	52	3	7	6	13	29	13	7	3
Cucumber (shasha)	289	22	46	49	70	186	62	21	20
Khira	145	9	25	26	29	89	30	18	9
Danta shak	17	1	1	2	2	6	7	2	1
Lal shak	36	1	3	3	10	17	13	3	2
Palang shak	21	1	2	3	3	10	3	7	1
Indian spinach (pui shak)	37	3	4	7	10	24	7	5	1
Lobry (barbati)	11	1	3	1	2	7	3	1	-
Bitter gourd (karala)	254	15	32	37	59	143	70	26	15
Chichinga	25	1	1	4	12	18	6	1	-
Carrot (gajar)	10	1	2	2	2	6	3	1	-
Kakrol	68	4	8	10	25	47	14	3	5
Turnip (shalgam)	8	-	2	-	1	3	2	2	1
Other vegetables	39	1	6	12	6	25	8	4	2
Total vegetables	58387	2598	6198	8260	13178	30234	15610	6591	5952

TABLE D10 : CROP AREA OF FARM HOLDINGS CLASSIFIED BY AREA SIZE FOR RAJSHAHI DIVISION

(Area in acres)									
Items	Total farm holdings	Farm holdings							
		Small					Medium		Large
		0.05-0.49 acre	0.50-0.99 acre	1.00-1.49 acre	1.50-2.49 acres	Total small	2.50-4.99 acres	5.00-7.49 acres	7.50+ acres
1	2	3	4	5	6	7	8	9	10
Area under fruits									
Banana	2167	93	200	300	484	1077	584	252	254
Papaya	45	1	3	5	10	19	13	12	1
Water melon	2492	15	46	128	361	550	749	529	664
Melon (bangi)	138	5	7	7	19	38	62	23	16
Pine apple	55	2	4	3	4	13	29	10	2
Other temporary fruits	56	1	4	4	5	13	12	22	9
Total fruits	4953	117	264	447	882	1710	1449	848	946
Area under spices									
Chilies (marich)	5222	290	593	808	1219	2910	1352	530	431
Onion (penaj)	5206	180	397	605	1019	2202	1493	742	770
Garlic (rasun)	1974	78	162	251	398	890	548	263	274
Turmeric (halud)	879	30	74	104	187	395	227	116	141
Coriander seed (dhanja)	139	-	5	21	22	48	27	9	56
Ginger (ada)	142	10	19	19	29	77	41	14	9
Black cumin seed (kalajira)	95	11	17	18	22	68	18	6	3
Ani seed (mauri)	37	2	3	4	11	21	10	3	2
Other spices	179	6	14	25	36	81	41	36	21
Total spices	13873	609	1284	1856	2942	6692	3757	1718	1707
Fodder	15	-	1	1	5	7	3	3	2
Fuel (dhancha)	20	-	2	2	4	7	4	1	7
Seed bed	25210	1028	2214	3008	4600	10849	6587	3622	4151

TABLE D10 : CROP AREA OF FARM HOLDINGS CLASSIFIED BY AREA SIZE FOR RAJSHAHI DIVISION

Items	Total farm holdings	(Area in acres)							
		Farm holdings							
		Small					Medium		Large
		0.05-0.49 acre	0.50-0.99 acre	1.00-1.49 acre	1.50-2.49 acres	Total small	2.50-4.99 acres	5.00-7.49 acres	7.50+ acres
1	2	3	4	5	6	7	8	9	10

69 NATORE ZILA

Number of farm holdings	239721	65283	51209	39120	37131	192743	30799	9942	6237
Operated area	409464	18721	35699	46225	71931	172576	104226	58870	73792
Temporary-crops net area	350031	13415	29127	38970	61682	143194	90313	51699	64825
% of operated area	85.49	71.65	81.59	84.31	85.75	82.97	86.65	87.82	87.85
Temporary-crops gross area	560395	23956	50864	65799	100604	241223	142026	78415	98732
Intensity of cropping (%)	160.10	178.58	174.63	168.85	163.10	168.46	157.26	151.67	152.30

Area under cereals

Rice local aus	24336	875	1875	2771	4230	9751	6089	3627	4869
Rice HYV aus	7020	295	658	868	1346	3166	1931	851	1073
Total aus	31356	1170	2532	3639	5575	12917	8020	4478	5942
Rice local broadcast aman	42269	1611	3666	4844	7730	17851	11048	5898	7471
Rice local transplant aman	45697	1570	3562	4612	7427	17171	11309	6616	10601
Rice HYV aman	26726	1237	2715	3253	4760	11965	6726	3613	4422
Total aman	114691	4418	9943	12709	19917	46987	29083	16128	22494
Rice local boro	50872	1698	3773	5388	8551	19410	12851	7524	11088
Rice hybrid boro	49538	1334	3141	4761	7921	17157	12530	8097	11755
Rice HYV boro	63340	2270	5052	6342	10152	23815	15656	9655	14213
Total boro	163750	5302	11965	16491	26624	60383	41037	25275	37055
Wheat	40666	2240	4524	5671	8143	20578	10296	4940	4852
Local maize (bhutta)	4861	217	477	612	928	2234	1305	631	690
Hybrid maize (bhutta)	9403	393	936	1210	1901	4440	2473	1249	1240
Barley	53	2	2	1	7	11	12	13	17
Oat (jab)	182	6	13	11	23	53	48	12	69
Great millet (joar)	190	5	9	12	33	59	48	21	62
Pearl millet (bajra)	119	2	9	11	23	44	29	10	36
Caon millet (cheena)	197	4	7	21	28	60	65	5	66
Italian millet (kaun)	94	3	5	7	16	32	28	12	22
Other cereals	404	9	15	34	72	130	108	46	120
Total minor cereals	15504	641	1472	1920	3031	7064	4116	2000	2324

TABLE D10 : CROP AREA OF FARM HOLDINGS CLASSIFIED BY AREA SIZE FOR RAJSHAHI DIVISION

(Area in acres)									
Items	Total farm holdings	Farm holdings							
		Small					Medium		Large
		0.05-0.49 acre	0.50-0.99 acre	1.00-1.49 acre	1.50-2.49 acres	Total small	2.50-4.99 acres	5.00-7.49 acres	7.50+ acres
1	2	3	4	5	6	7	8	9	10
Area under pulses									
Gram (chhola)	760	23	66	88	162	339	237	91	93
Pigeon pea (arhar)	60	1	4	2	3	10	8	11	32
Lentil (musur)	19402	830	1864	2428	3625	8746	5159	2762	2736
Pea (motor)	351	14	28	46	54	142	92	55	62
Green gram (mug)	18352	1337	2536	2833	3731	10437	4291	1968	1657
Black gram (maskalai)	2097	97	197	267	401	962	557	287	292
Chickling vetch (khesari)	7815	244	578	877	1446	3145	2195	1175	1299
Gari kalai	135	3	10	16	16	45	40	11	40
Felon	63	1	1	3	11	16	16	2	29
Other pulses	95	2	5	10	8	25	33	9	29
Total pulses	49131	2551	5289	6571	9456	23866	12627	6369	6268
Area under oil seeds									
Rape (sarisha)	16806	502	1090	1719	2939	6250	4711	2783	3061
Mustard (rai)	88	2	5	7	18	32	30	13	14
Sesamum (till)	3461	170	381	446	720	1717	911	425	407
Linseed (tishi)	31	1	2	2	3	7	7	4	13
Ground-nut (cheena badam)	2588	150	307	373	501	1331	592	234	431
Verenda	17	1	2	2	4	8	2	5	1
Bazra	5	1	1	1	1	3	2	-	-
Castor (reri)	35	-	4	2	3	9	12	2	12
Sunflower (surjya mukhi)	8	-	1	3	1	5	3	-	-
Kusum	2	-	-	-	-	1	-	1	-
Soyabean	15	1	-	1	2	4	9	2	-
Other oil seeds	50	2	4	8	13	26	13	3	8
Total oil seeds	23106	830	1796	2564	4205	9394	6292	3472	3948
Area under cash crop									
Jute	19957	1091	2343	2860	4150	10445	4973	2419	2120
Mesta	64	3	5	6	9	23	28	12	2
Sunhemp (shon)	70	3	5	7	6	21	17	15	16
Cotton	77	2	4	8	16	30	19	7	20
Sugarcane	45900	1788	3828	5107	8198	18920	12374	7149	7457
Tobacco	212	5	17	32	42	96	50	21	45
Other cash crops	70	3	5	9	14	32	15	4	19
Total cash crop	66349	2894	6207	8029	12436	29566	17478	9627	9679

TABLE D10 : CROP AREA OF FARM HOLDINGS CLASSIFIED BY AREA SIZE FOR RAJSHAHI DIVISION

(Area in acres)

Items	Total farm holdings	Farm holdings							
		Small					Medium		Large
		0.05-0.49	0.50-0.99	1.00-1.49	1.50-2.49	Total small	2.50-4.99	5.00-7.49	7.50+
		acre	acre	acre	acres		acres	acres	acres
1	2	3	4	5	6	7	8	9	10
Area under vegetables									
Potato (aloo)	2388	76	150	252	412	890	613	358	527
Sweet potato (misti aloo)	626	40	67	78	122	307	155	83	80
Arum (kachu)	284	28	44	49	57	178	57	25	24
Owl arum	83	3	10	6	22	40	17	10	15
Brinjal (begun)	2021	189	291	310	415	1204	459	202	155
Pumpkin (mistikumra)	604	78	77	85	111	351	128	60	65
White gourd (chalkumra)	83	3	9	8	11	32	22	15	14
Cabbage (bandha kopy)	35	3	5	5	7	19	11	4	1
Cauli flower (phul kopy)	68	3	8	12	16	38	13	11	6
Knolkhol (owl kopy)	60	5	9	8	9	31	16	8	5
Water gourd (lau)	422	68	61	55	68	252	86	35	49
Tomato	559	52	75	87	104	317	138	50	53
Raddish (mula)	54	7	10	13	8	38	14	1	1
Bean (shim)	1755	213	362	305	343	1223	338	106	88
Parbal (patal)	2086	156	296	354	466	1272	481	195	139
Lady's finger (dherosh)	450	50	82	72	93	297	100	33	21
Dhundal	27	2	6	5	3	17	6	4	-
Ribbed gourd (jhinga)	66	7	10	12	13	42	17	3	4
Cucumber (shasha)	330	33	55	55	68	210	70	25	25
Khirai	18	2	6	3	4	14	3	1	-
Danta shak	65	8	8	11	10	36	14	8	7
Lal shak	111	9	16	14	22	60	25	13	13
Palang shak	9	1	1	2	2	7	2	-	-
Indian spinach (pui shak)	45	4	6	7	14	32	6	3	5
Lobry (barbati)	18	3	4	1	5	14	3	-	-
Bitter gourd (karala)	285	10	27	31	61	130	97	24	34
Chichinga	80	9	18	14	18	58	16	4	2
Carrot (gajar)	9	-	1	-	1	2	-	5	1
Kakrol	56	4	10	8	9	30	12	11	3
Turnip (shalgam)	11	-	1	1	1	3	1	4	2
Other vegetables	86	6	13	11	20	50	17	9	9
Total vegetables	12793	1070	1738	1873	2514	7195	2938	1310	1350

TABLE D10 : CROP AREA OF FARM HOLDINGS CLASSIFIED BY AREA SIZE FOR RAJSHAHI DIVISION

Items	Total farm holdings	(Area in acres)							
		Farm holdings							
		Small					Medium		Large
		0.05-0.49 acre	0.50-0.99 acre	1.00-1.49 acre	1.50-2.49 acres	Total small	2.50-4.99 acres	5.00-7.49 acres	7.50+ acres
1	2	3	4	5	6	7	8	9	10
Area under fruits									
Banana	3658	237	433	515	726	1911	888	430	429
Papaya	51	3	6	8	10	27	12	8	3
Water melon	302	10	24	32	54	121	72	40	69
Melon (bangi)	60	2	6	8	11	28	22	7	3
Pine apple	33	2	4	3	3	11	10	3	8
Other temporary fruits	58	3	8	8	11	30	15	9	5
Total fruits	4161	257	481	574	816	2128	1019	497	517
Area under spices									
Chilies (marich)	3388	312	460	527	734	2032	773	314	268
Onion (penaj)	4319	207	451	622	935	2215	1081	532	490
Garlic (rasun)	21263	1670	3191	3467	4477	12806	4766	2043	1649
Turmeric (halud)	1572	101	167	198	286	752	380	211	230
Coriander seed (dhanja)	832	35	81	93	162	371	227	129	106
Ginger (ada)	113	9	19	17	24	68	22	9	14
Black cumin seed (kalajira)	132	19	21	21	25	87	25	11	9
Ani seed (mauri)	114	3	8	8	13	32	30	23	28
Other spices	66	3	7	6	8	25	17	12	13
Total spices	31799	2359	4405	4961	6663	18388	7321	3284	2807
Fodder	42	3	3	5	9	20	9	6	7
Fuel (dhancha)	37	3	4	8	7	21	10	2	4
Seed bed	7010	219	506	784	1208	2717	1781	1027	1485

TABLE D10 : CROP AREA OF FARM HOLDINGS CLASSIFIED BY AREA SIZE FOR RAJSHAHI DIVISION

Items	Total farm holdings	(Area in acres)							
		Farm holdings							
		Small					Medium		Large
		0.05-0.49 acre	0.50-0.99 acre	1.00-1.49 acre	1.50-2.49 acres	Total small	2.50-4.99 acres	5.00-7.49 acres	7.50+ acres
1	2	3	4	5	6	7	8	9	10

70 CHAPAI NAWABGANJ ZILA

Number of farm holdings	156901	34435	29450	26031	27020	116936	26336	8991	4638
Operated area	309263	9668	20541	30908	52640	113757	90618	53183	51705
Temporary-crops net area	247847	5664	15633	24427	42741	88465	74512	43676	41194
% of operated area	80.14	58.58	76.11	79.03	81.19	77.77	82.23	82.12	79.67
Temporary-crops gross area	412057	10374	28921	43954	74558	157807	124210	69476	60564
Intensity of cropping (%)	166.25	183.16	185.00	179.94	174.44	178.38	166.70	159.07	147.02

Area under cereals

Rice local aus	41303	1088	3046	4674	8064	16871	12966	6849	4617
Rice HYV aus	51315	1366	3867	5772	9658	20662	15763	8283	6607
Total aus	92618	2453	6913	10445	17721	37534	28729	15131	11224
Rice local broadcast aman	3184	68	218	358	535	1179	912	578	516
Rice local transplant aman	23203	412	1266	1931	3532	7141	6879	4434	4750
Rice HYV aman	66689	916	2910	4997	9255	18078	19864	13614	15134
Total aman	93077	1396	4394	7285	13322	26397	27655	18625	20400
Rice local boro	11097	366	1115	1642	2391	5514	3041	1429	1113
Rice hybrid boro	5528	131	383	626	999	2140	1437	893	1058
Rice HYV boro	92026	2558	7464	10644	17129	37794	27053	14465	12714
Total boro	108651	3055	8962	12912	20519	45449	31531	16786	14885
Wheat	17404	417	1083	1747	3138	6385	5466	2978	2576
Local maize (bhutta)	2103	53	148	237	413	850	656	333	263
Hybrid maize (bhutta)	11928	338	930	1566	2680	5514	3648	1703	1062
Barley	49	-	-	-	7	7	9	13	20
Oat (jab)	40	1	2	5	7	14	7	7	12
Great millet (joar)	77	1	1	5	5	12	11	13	41
Pearl millet (bajra)	27	1	2	3	7	12	10	4	1
Caon millet (cheena)	228	4	16	24	49	93	66	43	26
Italian millet (kaun)	21	1	1	1	3	5	4	5	8
Other cereals	188	9	19	23	34	85	67	22	14
Total minor cereals	14662	408	1118	1863	3204	6593	4479	2143	1447

TABLE D10 : CROP AREA OF FARM HOLDINGS CLASSIFIED BY AREA SIZE FOR RAJSHAHI DIVISION

Items	Total farm holdings	(Area in acres)							
		Farm holdings							
		Small					Medium		Large
		0.05-0.49 acre	0.50-0.99 acre	1.00-1.49 acre	1.50-2.49 acres	Total small	2.50-4.99 acres	5.00-7.49 acres	7.50+ acres
1	2	3	4	5	6	7	8	9	10

Area under pulses

Gram (chhola)	1801	13	49	115	212	389	487	408	517
Pigeon pea (arhar)	78	1	3	5	19	29	23	10	16
Lentil (musur)	995	10	44	77	156	287	313	241	154
Pea (motor)	49	1	1	8	10	20	15	6	9
Green gram (mug)	243	5	15	22	49	91	77	49	26
Black gram (maskalai)	35480	993	2707	4148	7254	15103	11261	5765	3351
Chickling vetch (khesari)	2923	50	146	244	490	930	942	539	512
Gari kalai	73	2	6	11	17	36	29	6	3
Felon	34	-	2	5	3	10	16	7	1
Other pulses	69	1	4	8	11	24	22	11	12
Total pulses	41745	1077	2977	4642	8221	16918	13185	7042	4600

Area under oil seeds

Rape (sarisha)	7377	193	530	817	1368	2907	2207	1205	1058
Mustard (rai)	24	1	1	1	5	7	6	8	2
Sesamum (till)	84	2	4	6	16	27	22	25	10
Linseed (tishi)	19	-	2	1	1	4	12	3	1
Ground-nut (cheena badam)	91	2	5	10	20	36	28	13	13
Verenda	4	-	-	-	1	2	2	-	-
Bazra	23	1	-	1	5	7	9	2	5
Castor (reri)	6	-	-	-	1	1	5	-	-
Sunflower (surjya mukhi)	1	-	-	-	-	-	1	-	-
Kusum	2	-	1	-	-	1	1	-	-
Soyabean	15	-	1	4	3	9	1	3	2
Other oil seeds	13	1	-	1	2	4	3	2	4
Total oil seeds	7659	199	543	841	1422	3005	2297	1261	1096

Area under cash crop

Jute	2294	61	148	218	466	894	740	403	257
Mesta	29	1	2	2	5	9	6	5	9
Sunhemp (shon)	8	1	1	1	-	3	3	1	1
Cotton	47	-	4	6	6	17	14	7	9
Sugarcane	11165	390	819	1279	2192	4680	3538	1768	1179
Tobacco	42	2	6	3	9	20	9	12	1
Other cash crops	17	-	1	-	3	4	3	2	9
Total cash crop	13602	454	981	1508	2682	5626	4312	2199	1465

TABLE D10 : CROP AREA OF FARM HOLDINGS CLASSIFIED BY AREA SIZE FOR RAJSHAHI DIVISION

Items	Total farm holdings	(Area in acres)							
		Farm holdings							
		Small					Medium		Large
		0.05-0.49 acre	0.50-0.99 acre	1.00-1.49 acre	1.50-2.49 acres	Total small	2.50-4.99 acres	5.00-7.49 acres	7.50+ acres
1	2	3	4	5	6	7	8	9	10
Area under vegetables									
Potato (aloo)	1276	47	87	118	209	462	361	203	250
Sweet potato (misthi aloo)	243	9	21	29	49	108	80	33	22
Arum (kachu)	114	5	11	14	21	52	28	11	22
Owl arum	54	1	1	6	11	20	14	4	17
Brinjal (begun)	2735	162	320	387	549	1418	734	344	239
Pumpkin (mistikumra)	443	25	49	63	84	221	120	48	55
White gourd (chakumra)	23	1	1	4	4	10	7	3	3
Cabbage (bandha kopy)	58	4	8	7	11	30	15	10	4
Cauli flower (phul kopy)	82	7	11	9	18	45	15	10	12
Knolkhol (owl kopy)	21	-	2	2	1	6	7	-	8
Water gourd (lau)	114	9	19	12	26	65	32	13	4
Tomato	1713	70	192	264	333	859	491	189	175
Raddish (mula)	7	1	1	1	-	3	2	1	1
Bean (shim)	60	4	6	8	13	32	16	6	6
Parbal (patal)	1035	30	70	103	191	394	310	216	115
Lady's finger (dherosh)	68	3	10	7	15	35	18	10	5
Dhondal	13	-	1	-	1	2	4	1	5
Ribbed gourd (jhinga)	69	2	9	13	15	39	14	13	3
Cucumber (shasha)	164	8	23	23	34	88	39	18	19
Khurai	5	1	-	-	2	3	1	-	1
Danta shak	49	2	4	5	12	22	12	2	12
Lal shak	42	6	6	6	6	24	8	4	6
Palang shak	3	-	-	-	1	2	-	-	-
Indian spinach (pui shak)	16	1	4	1	4	10	3	1	2
Lobry (barbati)	1	-	-	-	-	-	-	-	-
Bitter gourd (karala)	22	1	1	3	8	13	6	3	1
Chichinga	5	-	1	2	-	3	2	-	-
Carrot (gajar)	7	-	1	-	-	1	1	-	5
Kakrol	5	-	1	1	-	2	2	-	1
Turnip (shalgam)	1	1	-	-	-	1	-	-	-
Other vegetables	204	6	18	22	59	105	58	30	11
Total vegetables	8652	406	879	1111	1680	4076	2399	1173	1004

TABLE D10 : CROP AREA OF FARM HOLDINGS CLASSIFIED BY AREA SIZE FOR RAJSHAHI DIVISION

Items	Total farm holdings	(Area in acres)							
		Farm holdings							
		Small					Medium		Large
		0.05-0.49 acre	0.50-0.99 acre	1.00-1.49 acre	1.50-2.49 acres	Total small	2.50-4.99 acres	5.00-7.49 acres	7.50+ acres
1	2	3	4	5	6	7	8	9	10
Area under fruits									
Banana	247	13	23	32	39	107	90	27	23
Papaya	22	2	2	2	7	13	6	1	3
Water melon	74	2	2	3	24	30	11	15	17
Melon (bangi)	34	1	1	2	12	16	11	4	3
Pine apple	10	-	1	2	2	5	2	2	1
Other temporary fruits	39	-	1	3	7	12	7	7	12
Total fruits	425	18	30	44	91	184	127	56	58
Area under spices									
Chilies (marich)	634	29	53	76	129	287	178	82	88
Onion (penaj)	2680	89	177	291	500	1057	850	435	339
Garlic (rasun)	3703	159	305	452	737	1652	1140	536	375
Turmeric (halud)	501	20	40	65	110	235	151	69	45
Coriander seed (dhanja)	115	2	7	12	27	48	26	20	20
Ginger (ada)	71	3	9	5	13	29	22	16	4
Black cumin seed (kalajira)	23	2	3	3	4	12	6	3	2
Ani seed (mauri)	72	4	8	12	18	42	18	8	3
Other spices	24	1	3	3	3	11	5	-	8
Total spices	7823	308	605	919	1542	3374	2396	1170	883
Fodder	8	1	1	1	3	6	-	1	-
Fuel (dhancha)	10	-	-	1	2	4	2	3	-
Seed bed	5722	181	434	633	1009	2258	1632	907	925

TABLE D10 : CROP AREA OF FARM HOLDINGS CLASSIFIED BY AREA SIZE FOR RAJSHAHI DIVISION

Items	Total farm holdings	(Area in acres)							
		Farm holdings							
		Small					Medium		Large
		0.05-0.49 acre	0.50-0.99 acre	1.00-1.49 acre	1.50-2.49 acres	Total small	2.50-4.99 acres	5.00-7.49 acres	7.50+ acres
1	2	3	4	5	6	7	8	9	10

81 RAJSHAHI ZILA

Number of farm holdings	321381	96552	73941	53054	47716	271263	35677	9836	4605
Operated area	461754	26620	51411	62494	91664	232189	120158	57847	51560
Temporary-crops net area	371806	18110	40651	50589	75148	184497	99091	47789	40429
% of operated area	80.52	68.03	79.07	80.95	81.98	79.46	82.47	82.61	78.41
Temporary-crops gross area	709106	38203	83982	101905	144425	368515	183182	85413	71996
Intensity of cropping (%)	190.72	210.95	206.59	201.44	192.19	199.74	184.86	178.73	178.08

Area under cereals

Rice local aus	24197	1046	2426	3198	4738	11408	6520	3260	3009
Rice HYV aus	82093	4200	9870	12340	17161	43571	21135	9495	7892
Total aus	106290	5246	12297	15538	21899	54980	27654	12755	10901

Rice local broadcast aman	4857	243	520	646	952	2361	1340	624	533
Rice local transplant aman	29569	1250	2881	3575	5360	13067	8118	4549	3835
Rice HYV aman	100255	3992	9249	11596	17610	42447	27752	15538	14517
Total aman	134681	5486	12650	15817	23922	57875	37210	20712	18885

Rice local boro	18583	995	2229	2715	3712	9651	4707	2305	1920
Rice hybrid boro	36585	2166	5016	5828	8072	21082	9076	3537	2891
Rice HYV boro	120258	5829	13987	17195	24121	61131	31747	14838	12542
Total boro	175426	8991	21231	25738	35904	91864	45529	20679	17353

Wheat	33038	2384	4246	4950	6524	18104	8205	3707	3022
-------	-------	------	------	------	------	-------	------	------	------

Local maize (bhutta)	5648	311	699	905	1234	3148	1433	616	450
Hybrid maize (bhutta)	38103	2161	5108	6136	8768	22173	9425	3671	2834
Barley	52	2	2	3	7	14	12	2	24
Oat (jab)	39	3	2	6	10	21	8	4	5
Great millet (joar)	109	10	11	15	21	57	17	13	23
Pearl millet (bajra)	73	4	9	8	18	39	9	1	24
Caon millet (cheena)	49	2	2	4	15	24	17	4	4
Italian millet (kaun)	30	3	5	3	7	17	10	3	1
Other cereals	245	6	13	21	50	89	60	14	82
Total minor cereals	44347	2501	5852	7100	10129	25581	10990	4328	3448

TABLE D10 : CROP AREA OF FARM HOLDINGS CLASSIFIED BY AREA SIZE FOR RAJSHAHI DIVISION

(Area in acres)									
Items	Total farm holdings	Farm holdings							
		Small					Medium		Large
		0.05-0.49 acre	0.50-0.99 acre	1.00-1.49 acre	1.50-2.49 acres	Total small	2.50-4.99 acres	5.00-7.49 acres	7.50+ acres
1	2	3	4	5	6	7	8	9	10
Area under pulses									
Gram (chhola)	2161	29	89	159	340	618	647	441	456
Pigeon pea (arhar)	42	3	6	8	7	25	11	2	4
Lentil (musur)	12493	687	1353	1708	2550	6298	3247	1640	1308
Pea (motor)	258	16	28	27	52	122	71	36	28
Green gram (mug)	6065	695	1043	1051	1248	4037	1194	479	354
Black gram (maskalai)	6341	176	451	772	1384	2783	1991	901	665
Chickling vetch (khesari)	2864	140	301	373	536	1351	724	414	374
Gari kalai	255	26	45	45	50	166	49	18	21
Felon	80	5	6	11	14	35	28	4	12
Other pulses	132	7	12	17	26	62	53	12	5
Total pulses	30690	1784	3335	4172	6209	15499	8017	3947	3227
Area under oil seeds									
Rape (sarisha)	30305	1866	4198	4834	6631	17529	7449	3057	2270
Mustard (rai)	50	5	5	6	10	25	12	6	6
Sesamum (till)	6240	497	832	905	1286	3520	1591	710	419
Linseed (tishi)	57	4	5	8	16	33	12	5	8
Ground-nut (cheena badam)	450	8	33	40	73	154	128	74	94
Verenda	12	2	2	3	-	7	5	-	1
Bazra	17	2	2	2	2	8	8	-	1
Castor (reri)	40	3	4	8	6	20	11	9	-
Sunflower (surjya mukhi)	10	1	3	2	3	8	1	-	-
Kusum	52	1	1	2	2	6	5	8	33
Soyabean	10	-	1	2	2	6	2	3	-
Other oil seeds	111	8	13	20	18	58	30	17	7
Total oil seeds	37355	2395	5099	5831	8049	21375	9253	3889	2839
Area under cash crop									
Jute	18990	1291	2658	3021	4151	11122	4708	1836	1325
Mesta	48	4	5	5	6	19	12	13	5
Sunhemp (shon)	43	3	5	5	6	19	15	1	9
Cotton	194	18	30	28	33	109	50	15	20
Sugarcane	22706	1279	2399	2956	4486	11120	5976	3133	2477
Tobacco	115	4	11	19	23	57	34	7	17
Other cash crops	172	12	26	24	39	101	42	17	11
Total cash crop	42269	2611	5133	6058	8744	22546	10836	5022	3864

TABLE D10 : CROP AREA OF FARM HOLDINGS CLASSIFIED BY AREA SIZE FOR RAJSHAHI DIVISION

(Area in acres)									
Items	Total farm holdings	Farm holdings							
		Small					Medium		Large
		0.05-0.49 acre	0.50-0.99 acre	1.00-1.49 acre	1.50-2.49 acres	Total small	2.50-4.99 acres	5.00-7.49 acres	7.50+ acres
1	2	3	4	5	6	7	8	9	10
Area under vegetables									
Potato (aloo)	44434	2312	5565	6930	10008	24817	11134	4441	4042
Sweet potato (mistri aloo)	1420	66	146	206	317	735	370	192	123
Arum (kachu)	966	69	128	137	213	548	222	116	80
Owl arum	122	5	8	16	36	67	21	9	26
Brinjal (begun)	4159	392	627	674	897	2590	932	348	289
Pumpkin (mistikumra)	1434	144	207	218	296	864	312	141	116
White gourd (chalkumra)	90	5	11	17	22	55	16	12	8
Cabbage (bandha kopy)	202	13	28	41	41	123	47	19	13
Cauli flower (phul kopy)	148	5	16	28	36	85	30	10	22
Knolkhol (owl kopy)	17	1	3	3	3	10	4	1	1
Water gourd (lau)	1158	135	189	195	245	764	236	87	70
Tomato	5570	292	732	905	1205	3134	1432	606	398
Raddish (mula)	100	10	12	14	32	69	16	8	7
Bean (shim)	420	63	60	64	86	273	84	39	25
Parbal (patal)	2334	151	322	356	519	1348	589	231	165
Lady's finger (dherosh)	120	14	19	22	23	78	18	14	9
Dhondal	10	-	1	1	4	6	3	-	-
Ribbed gourd (jhinga)	107	8	20	19	23	69	18	12	8
Cucumber (shasha)	335	32	57	54	75	217	74	31	14
Khurai	37	1	5	6	7	20	10	5	2
Danta shak	100	11	14	15	21	61	26	10	4
Lal shak	102	9	9	14	24	55	31	7	10
Palang shak	69	10	10	11	21	52	15	2	1
Indian spinach (pui shak)	124	13	15	14	28	70	35	16	3
Lobry (barbati)	25	2	6	5	5	19	4	1	1
Bitter gourd (karala)	183	19	35	38	39	130	40	9	4
Chichinga	39	3	6	6	11	26	8	5	-
Carrot (gajar)	7	-	2	1	1	5	1	2	-
Kakrol	44	4	5	7	10	26	13	4	2
Turnip (shalgam)	11	1	1	3	3	7	-	-	4
Other vegetables	83	5	9	13	19	45	17	6	15
Total vegetables	63970	3795	8267	10035	14271	36368	15757	6383	5462

TABLE D10 : CROP AREA OF FARM HOLDINGS CLASSIFIED BY AREA SIZE FOR RAJSHAHI DIVISION

(Area in acres)									
Items	Total farm holdings	Farm holdings							
		Small					Medium		Large
		0.05-0.49 acre	0.50-0.99 acre	1.00-1.49 acre	1.50-2.49 acres	Total small	2.50-4.99 acres	5.00-7.49 acres	7.50+ acres
1	2	3	4	5	6	7	8	9	10
Area under fruits									
Banana	5108	356	680	761	1103	2900	1291	546	371
Papaya	817	44	83	123	180	430	227	82	78
Water melon	168	10	17	24	45	96	31	19	21
Melon (bangi)	42	2	7	5	10	24	14	3	2
Pine apple	55	4	9	8	10	31	20	3	1
Other temporary fruits	113	4	9	10	19	42	41	23	9
Total fruits	6303	421	806	930	1367	3523	1624	675	481
Area under spices									
Chilies (marich)	7068	663	1208	1264	1515	4650	1520	552	346
Onion (penaj)	11561	905	1825	2027	2539	7296	2579	999	688
Garlic (rasun)	3948	253	477	568	834	2132	989	432	396
Turmeric (halud)	2251	143	229	297	441	1110	603	301	236
Coriander seed (dhanja)	193	8	25	35	41	110	53	16	14
Ginger (ada)	157	10	18	21	32	81	46	16	14
Black cumin seed (kalajira)	97	14	19	17	21	71	18	5	3
Ani seed (mauri)	70	3	7	12	12	33	15	7	15
Other spices	34	3	4	5	8	20	10	2	2
Total spices	25380	2002	3811	4247	5443	15503	5833	2330	1713
Fodder	37	3	5	6	7	21	9	5	2
Fuel (dhancha)	38	1	2	6	5	15	12	7	3
Seed bed	9281	583	1248	1477	1953	5260	2251	973	797

TABLE D10 : CROP AREA OF FARM HOLDINGS CLASSIFIED BY AREA SIZE FOR RAJSHAHI DIVISION

Items	Total farm holdings	(Area in acres)							
		Farm holdings							
		Small					Medium		Large
		0.05-0.49 acre	0.50-0.99 acre	1.00-1.49 acre	1.50-2.49 acres	Total small	2.50-4.99 acres	5.00-7.49 acres	7.50+ acres
1	2	3	4	5	6	7	8	9	10

10 BOGRA ZILA

Number of farm holdings	453147	118936	113397	81513	74964	388810	47842	11183	5312
Operated area	643258	35606	80380	97082	143948	357016	160106	66013	60122
Temporary-crops net area	551718	27088	67195	83441	125429	303153	140080	57939	50545
% of operated area	85.77	76.08	83.60	85.95	87.14	84.91	87.49	87.77	84.07
Temporary-crops gross area	1197900	60535	150674	186142	274302	671652	301594	121630	103023
Intensity of cropping (%)	217.12	223.48	224.23	223.08	218.69	221.56	215.30	209.93	203.82

Area under cereals

Rice local aus	7091	287	600	920	1371	3178	1777	795	1340
Rice HYV aus	39960	1393	3284	4384	6864	15925	10421	6101	7513
Total aus	47051	1680	3883	5305	8235	19103	12199	6896	8853
Rice local broadcast aman	12443	619	1503	1877	2686	6685	3250	1328	1180
Rice local transplant aman	122609	5072	13173	17127	26120	61493	32359	14498	14259
Rice HYV aman	271760	14553	35868	42546	62829	155797	68412	26515	21037
Total aman	406812	20244	50544	61550	91635	223974	104021	42341	36475
Rice local boro	46521	2428	5948	7329	10042	25746	11256	4953	4566
Rice hybrid boro	104871	4982	12894	16900	26020	60796	27048	9999	7029
Rice HYV boro	305784	15780	38799	46103	68517	169198	77070	32222	27294
Total boro	457177	23190	57641	70331	104579	255741	115374	47174	38888
Wheat	2841	112	303	433	650	1497	676	288	379
Local maize (bhutta)	7204	314	809	1148	1581	3851	1790	763	800
Hybrid maize (bhutta)	23753	1043	2742	3640	5551	12977	6282	2512	1982
Barley	29	1	1	5	1	8	6	1	14
Oat (jab)	12	-	1	4	1	6	6	-	-
Great millet (joar)	62	1	5	7	17	30	14	8	10
Pearl millet (bajra)	91	1	1	1	11	14	2	1	73
Caon millet (cheena)	27	2	2	10	8	23	3	-	2
Italian millet (kaun)	471	11	33	79	129	253	132	49	37
Other cereals	401	13	22	65	159	259	86	30	25
Total minor cereals	32049	1386	3617	4959	7460	17421	8321	3364	2942

TABLE D10 : CROP AREA OF FARM HOLDINGS CLASSIFIED BY AREA SIZE FOR RAJSHAHI DIVISION

(Area in acres)									
Items	Total farm holdings	Farm holdings							
		Small					Medium		Large
		0.05-0.49 acre	0.50-0.99 acre	1.00-1.49 acre	1.50-2.49 acres	Total small	2.50-4.99 acres	5.00-7.49 acres	7.50+ acres
1	2	3	4	5	6	7	8	9	10
Area under pulses									
Gram (chhola)	127	6	15	23	31	75	39	5	7
Pigeon pea (arhar)	28	2	4	2	8	16	8	3	1
Lentil (musur)	1352	20	86	121	201	427	350	241	334
Pea (motor)	3	-	-	1	1	2	1	-	-
Green gram (mug)	68	6	6	10	14	36	16	6	10
Black gram (maskalai)	1083	30	107	141	209	487	264	130	202
Chickling vetch (khesari)	1138	27	114	170	242	553	282	121	181
Gari kalai	107	4	13	16	26	60	33	12	2
Felon	32	3	2	5	11	21	11	-	1
Other pulses	242	12	15	30	46	103	103	12	23
Total pulses	4180	111	363	517	790	1781	1107	531	761
Area under oil seeds									
Rape (sarisha)	39379	1767	4813	6486	9618	22684	10016	3954	2724
Mustard (rai)	7	-	1	2	2	5	2	-	-
Sesamum (till)	33	3	3	5	8	19	9	2	3
Linseed (tishi)	4	-	1	1	-	2	1	1	1
Ground-nut (cheena badam)	1419	17	78	153	258	506	360	211	341
Verenda	15	1	2	2	1	6	9	-	-
Bazra	14	3	1	2	3	10	4	-	-
Castor (reri)	5	-	1	1	-	3	2	-	-
Sunflower (surjya mukhi)	5	-	-	-	-	-	4	-	-
Kusum	15	-	1	-	1	2	13	-	-
Soyabean	7	-	3	1	3	7	-	-	-
Other oil seeds	31	3	11	6	3	22	4	3	2
Total oil seeds	40935	1795	4915	6659	9897	23266	10426	4172	3071
Area under cash crop									
Jute	29591	1954	4587	5601	7260	19401	6142	2270	1777
Mesta	35	3	8	2	11	24	10	2	-
Sunhemp (shon)	33	1	5	4	5	15	4	8	6
Cotton	74	3	16	13	19	51	15	7	-
Sugarcane	1151	50	142	188	299	679	319	96	57
Tobacco	20	1	3	2	4	11	6	1	1
Other cash crops	106	4	13	17	40	75	16	7	8
Total cash crop	31009	2017	4774	5827	7638	20256	6512	2391	1850

TABLE D10 : CROP AREA OF FARM HOLDINGS CLASSIFIED BY AREA SIZE FOR RAJSHAHI DIVISION

Items	Total farm holdings	(Area in acres)							
		Farm holdings							
		Small					Medium		Large
		0.05-0.49 acre	0.50-0.99 acre	1.00-1.49 acre	1.50-2.49 acres	Total small	2.50-4.99 acres	5.00-7.49 acres	7.50+ acres
1	2	3	4	5	6	7	8	9	10
Area under vegetables									
Potato (aloo)	99929	5501	13784	16977	24540	60802	25597	8260	5270
Sweet potato (mistri aloo)	2831	177	415	493	687	1772	680	251	127
Arum (kachu)	1236	63	155	215	341	775	315	88	59
Owl arum	72	4	9	12	22	47	21	2	1
Brinjal (begun)	6828	465	1086	1299	1795	4645	1510	425	248
Pumpkin (mistikumra)	1446	83	209	268	393	953	327	110	56
White gourd (chalkumra)	19	1	4	4	2	12	7	-	-
Cabbage (bandha kopy)	147	6	22	27	38	93	36	11	7
Cauli flower (phul kopy)	432	24	63	79	118	284	96	29	24
Knolkhol (owl kopy)	12	1	2	4	1	8	1	2	-
Water gourd (lau)	1484	120	225	277	386	1008	316	112	48
Tomato	707	45	101	126	174	447	169	63	28
Raddish (mula)	814	71	142	162	214	589	172	30	22
Bean (shim)	1346	134	260	268	339	1001	243	66	36
Parbal (patal)	2445	179	397	470	677	1723	520	132	70
Lady's finger (dherosh)	127	14	24	32	33	102	20	4	1
Dhondal	8	1	-	1	4	6	2	-	-
Ribbed gourd (jhinga)	77	7	14	18	21	60	13	-	4
Cucumber (shasha)	1591	142	303	329	394	1168	301	88	35
Khira	33	4	8	7	5	24	8	1	-
Danta shak	26	2	6	5	7	20	6	-	-
Lal shak	60	5	6	12	16	39	9	4	8
Palang shak	29	2	6	8	8	23	5	1	-
Indian spinach (pui shak)	76	9	14	14	25	62	12	1	1
Lobry (barbati)	418	46	88	95	99	328	70	13	7
Bitter gourd (karala)	696	55	132	151	180	519	135	29	14
Chichinga	190	21	34	38	46	138	37	6	9
Carrot (gajar)	24	1	6	8	4	20	2	1	1
Kakrol	35	5	9	9	8	31	3	1	-
Turnip (shalgam)	30	3	3	3	7	16	9	4	1
Other vegetables	56	2	14	12	14	43	10	3	1
Total vegetables	123224	7194	17540	21423	30597	76755	30653	9740	6077

TABLE D10 : CROP AREA OF FARM HOLDINGS CLASSIFIED BY AREA SIZE FOR RAJSHAHI DIVISION

(Area in acres)									
Items	Total farm holdings	Farm holdings							
		Small					Medium		Large
		0.05-0.49 acre	0.50-0.99 acre	1.00-1.49 acre	1.50-2.49 acres	Total small	2.50-4.99 acres	5.00-7.49 acres	7.50+ acres
1	2	3	4	5	6	7	8	9	10
Area under fruits									
Banana	3476	206	476	597	927	2207	846	262	161
Papaya	47	2	9	8	17	37	6	4	1
Water melon	145	9	11	27	51	97	25	12	11
Melon (bangi)	81	6	12	14	16	48	26	4	3
Pine apple	21	2	4	3	5	13	8	-	-
Other temporary fruits	25	2	5	5	3	15	5	4	1
Total fruits	3795	227	517	654	1019	2418	915	285	178
Area under spices									
Chilies (marich)	19982	1041	2683	3513	4967	12204	4536	1810	1432
Onion (penaj)	2287	82	211	307	470	1070	547	310	360
Garlic (rasun)	892	54	112	151	215	532	216	88	57
Turmeric (halud)	705	38	91	121	176	425	170	60	49
Coriander seed (dhanja)	90	4	11	22	23	61	15	6	8
Ginger (ada)	435	28	63	79	108	278	117	28	12
Black cumin seed (kalajira)	97	11	19	20	26	75	18	3	1
Ani seed (mauri)	42	3	4	8	11	25	10	6	2
Other spices	34	4	6	8	8	26	5	2	-
Total spices	24564	1265	3200	4228	6003	14696	5635	2312	1921
Fodder	22	1	3	4	5	14	4	-	4
Fuel (dhancha)	35	1	7	7	10	25	9	1	1
Seed bed	24206	1310	3367	4245	5783	14705	5743	2135	1623

TABLE D10 : CROP AREA OF FARM HOLDINGS CLASSIFIED BY AREA SIZE FOR RAJSHAHI DIVISION

Items	Total farm holdings	(Area in acres)							
		Farm holdings							
		Small					Medium		Large
		0.05-0.49 acre	0.50-0.99 acre	1.00-1.49 acre	1.50-2.49 acres	Total small	2.50-4.99 acres	5.00-7.49 acres	7.50+ acres
1	2	3	4	5	6	7	8	9	10

38 JOYPURHAT ZILA

Number of farm holdings	148604	34438	35006	26612	26515	122571	19180	4741	2112
Operated area	232809	10358	24647	31609	50868	117482	64200	27928	23200
Temporary-crops net area	202948	8024	20907	27549	44742	101222	56980	24699	20046
% of operated area	87.17	77.47	84.83	87.16	87.96	86.16	88.75	88.44	86.41
Temporary-crops gross area	465240	18557	48962	64686	103850	236054	130660	55348	43178
Intensity of cropping (%)	229.24	231.26	234.19	234.80	232.11	233.20	229.31	224.09	215.39

Area under cereals

Rice local aus	1194	39	95	138	226	498	326	147	224
Rice HYV aus	686	41	77	93	135	347	226	75	37
Total aus	1880	80	172	231	361	845	552	222	261
Rice local broadcast aman	3504	164	380	535	745	1824	902	395	382
Rice local transplant aman	36084	1607	3927	4962	7908	18405	9750	4486	3444
Rice HYV aman	136067	5109	13733	18260	29755	66857	39017	16726	13467
Total aman	175654	6880	18040	23757	38408	87085	49669	21607	17293
Rice local boro	16658	919	2140	2515	3691	9264	4199	1817	1378
Rice hybrid boro	89176	2781	7914	11270	19087	41054	26708	11868	9547
Rice HYV boro	72823	3431	8497	10432	16116	38476	19102	8302	6943
Total boro	178658	7131	18551	24218	38894	88794	50009	21987	17868
Wheat	1384	48	151	223	350	772	342	127	142
Local maize (bhutta)	1074	54	136	201	270	660	253	95	66
Hybrid maize (bhutta)	3242	151	422	551	787	1911	782	296	253
Barley	13	-	-	1	2	3	-	-	10
Oat (jab)	17	1	1	3	5	9	7	-	-
Great millet (joar)	36	1	2	5	15	22	4	1	9
Pearl millet (bajra)	17	1	1	1	7	9	8	-	-
Caon millet (cheena)	55	3	4	3	26	37	13	5	-
Italian millet (kaun)	98	2	2	23	57	84	11	3	-
Other cereals	170	5	7	30	60	103	35	10	22
Total minor cereals	4721	218	576	817	1228	2838	1114	410	360

TABLE D10 : CROP AREA OF FARM HOLDINGS CLASSIFIED BY AREA SIZE FOR RAJSHAHI DIVISION

Items	Total farm holdings	(Area in acres)							
		Farm holdings							
		Small					Medium		Large
		0.05-0.49 acre	0.50-0.99 acre	1.00-1.49 acre	1.50-2.49 acres	Total small	2.50-4.99 acres	5.00-7.49 acres	7.50+ acres
1	2	3	4	5	6	7	8	9	10

Area under pulses

Gram (chhola)	39	1	6	5	13	24	6	3	6
Pigeon pea (arhar)	4	-	1	-	1	3	1	-	-
Lentil (musur)	364	8	28	49	84	169	114	40	41
Pea (motor)	2	-	-	-	-	-	1	1	-
Green gram (mug)	24	1	1	2	4	8	8	3	5
Black gram (maskalai)	355	8	20	43	103	174	108	31	42
Chickling vetch (khesari)	140	6	16	21	38	81	37	16	6
Gari kalai	23	2	4	1	7	13	7	-	2
Felon	100	5	1	5	22	33	61	6	-
Other pulses	189	12	10	10	40	72	75	10	32
Total pulses	1241	42	87	136	313	579	417	110	135

Area under oil seeds

Rape (sarisha)	5419	125	433	689	1234	2481	1562	800	577
Mustard (rai)	32	4	5	3	5	16	8	3	5
Sesamum (till)	9	-	1	2	3	6	2	1	1
Linseed (tishi)	1	-	-	-	-	-	1	-	-
Ground-nut (cheena badam)	23	1	3	2	5	12	6	4	1
Verenda	3	-	-	-	-	-	2	-	-
Bazra	15	1	3	4	4	12	-	2	-
Castor (reri)	3	-	1	-	1	2	1	-	-
Sunflower (surjya mukhi)	5	-	-	-	-	1	5	-	-
Kusum	7	-	-	-	-	-	5	1	-
Soyabean	3	-	-	1	2	3	1	-	-
Other oil seeds	12	-	2	1	2	5	6	-	-
Total oil seeds	5532	132	447	703	1257	2539	1597	812	584

Area under cash crop

Jute	5143	317	775	965	1328	3384	1166	353	240
Mesta	24	1	2	1	8	11	11	2	1
Sunhemp (shon)	18	2	2	3	2	8	9	1	-
Cotton	21	1	2	1	5	9	2	8	3
Sugarcane	2926	93	270	419	674	1457	787	381	301
Tobacco	76	1	10	12	8	31	17	12	16
Other cash crops	53	1	6	9	13	29	10	13	-
Total cash crop	8262	416	1067	1409	2038	4930	2002	770	560

TABLE D10 : CROP AREA OF FARM HOLDINGS CLASSIFIED BY AREA SIZE FOR RAJSHAHI DIVISION

(Area in acres)									
Items	Total farm holdings	Farm holdings							
		Small					Medium		Large
		0.05-0.49 acre	0.50-0.99 acre	1.00-1.49 acre	1.50-2.49 acres	Total small	2.50-4.99 acres	5.00-7.49 acres	7.50+ acres
1	2	3	4	5	6	7	8	9	10
Area under vegetables									
Potato (aloo)	68792	2606	7373	10013	16300	36292	20300	7564	4636
Sweet potato (mistri aloo)	1606	80	193	258	368	899	420	159	128
Arum (kachu)	1590	93	273	291	446	1103	329	113	45
Owl arum	37	1	2	6	17	27	7	2	2
Brinjal (begun)	1540	79	201	263	396	938	362	117	123
Pumpkin (mistikumra)	443	21	49	76	115	262	111	35	35
White gourd (chalkumra)	9	-	2	1	2	5	3	2	-
Cabbage (bandha kopy)	22	1	4	3	6	14	5	3	-
Cauli flower (phul kopy)	18	-	3	1	3	6	6	5	-
Knolkhol (owl kopy)	25	-	1	2	1	5	3	16	1
Water gourd (lau)	218	17	31	33	48	130	59	20	10
Tomato	165	8	19	21	36	84	42	25	15
Raddish (mula)	17	1	4	2	5	12	3	1	1
Bean (shim)	184	17	27	33	50	127	42	9	6
Parbal (patal)	1279	64	167	236	360	827	303	93	55
Lady's finger (dherosh)	18	-	3	1	4	8	3	6	1
Dhundal	5	-	1	-	1	2	3	-	-
Ribbed gourd (jhinga)	19	1	2	4	5	12	6	-	-
Cucumber (shasha)	333	24	67	65	74	229	73	18	12
Khurai	51	6	14	11	11	42	7	1	-
Danta shak	10	1	-	3	2	7	4	-	-
Lal shak	20	2	3	6	5	16	2	1	1
Palang shak	11	-	2	-	3	6	3	3	-
Indian spinach (pui shak)	33	1	2	3	15	21	3	2	6
Lobry (barbati)	21	1	1	3	3	9	10	1	1
Bitter gourd (karala)	218	11	30	38	55	135	59	16	7
Chichinga	9	-	3	1	1	5	2	2	-
Carrot (gajar)	6	-	1	1	2	4	2	-	-
Kakrol	17	1	4	4	3	11	4	2	-
Turnip (shalgam)	5	-	-	1	1	3	1	-	1
Other vegetables	43	2	10	12	8	32	6	3	1
Total vegetables	76762	3042	8493	11392	18344	41271	22181	8222	5088

TABLE D10 : CROP AREA OF FARM HOLDINGS CLASSIFIED BY AREA SIZE FOR RAJSHAHI DIVISION

(Area in acres)									
Items	Total farm holdings	Farm holdings							
		Small					Medium		Large
		0.05-0.49 acre	0.50-0.99 acre	1.00-1.49 acre	1.50-2.49 acres	Total small	2.50-4.99 acres	5.00-7.49 acres	7.50+ acres
1	2	3	4	5	6	7	8	9	10
Area under fruits									
Banana	970	45	126	155	234	560	240	97	73
Papaya	21	1	2	5	7	15	4	1	-
Water melon	67	2	6	7	22	36	12	3	15
Melon (bangi)	16	1	2	1	3	6	8	1	-
Pine apple	8	1	1	1	1	4	3	2	-
Other temporary fruits	15	-	2	5	4	12	2	1	-
Total fruits	1097	50	138	173	271	634	269	105	90
Area under spices									
Chilies (marich)	1300	67	171	233	336	806	317	104	74
Onion (penaj)	565	22	69	90	147	328	131	56	50
Garlic (rasun)	162	5	15	21	40	81	45	14	21
Turmeric (halud)	218	8	23	31	54	116	54	24	23
Coriander seed (dhanja)	19	-	1	6	5	12	-	1	6
Ginger (ada)	32	2	4	7	8	21	7	1	3
Black cumin seed (kalajira)	27	3	6	5	6	20	5	1	-
Ani seed (mauri)	16	-	3	4	4	11	3	1	1
Other spices	10	1	2	2	1	6	2	1	1
Total spices	2348	109	294	399	599	1401	564	203	180
Fodder	3	-	-	-	1	2	1	-	-
Fuel (dhancha)	11	1	1	1	4	7	2	1	-
Seed bed	7687	406	945	1227	1780	4358	1940	771	618

TABLE D10 : CROP AREA OF FARM HOLDINGS CLASSIFIED BY AREA SIZE FOR RAJSHAHI DIVISION

(Area in acres)									
Items	Total farm holdings	Farm holdings							
		Small					Medium		Large
		0.05-0.49 acre	0.50-0.99 acre	1.00-1.49 acre	1.50-2.49 acres	Total small	2.50-4.99 acres	5.00-7.49 acres	7.50+ acres
1	2	3	4	5	6	7	8	9	10
76 PABNA ZILA									
Number of farm holdings	282898	69946	62096	50715	48478	231235	36292	10206	5165
Operated area	460507	20443	43737	60026	93647	217853	121970	59965	60718
Temporary-crops net area	387401	13228	34671	50061	80276	178236	105967	52466	50732
% of operated area	84.12	64.71	79.27	83.40	85.72	81.81	86.88	87.49	83.55
Temporary-crops gross area	672118	25078	65415	91922	141210	323625	180057	87515	80921
Intensity of cropping (%)	173.49	189.58	188.67	183.62	175.91	181.57	169.92	166.80	159.51
Area under cereals									
Rice local aus	33931	1045	2749	4203	6205	14202	8830	4979	5920
Rice HYV aus	8370	325	945	1275	1785	4330	2142	1022	876
Total aus	42301	1370	3694	5478	7990	18532	10972	6001	6796
Rice local broadcast aman	69375	2264	6181	8986	14776	32207	19910	9205	8053
Rice local transplant aman	25445	1133	2944	3843	5457	13377	6311	3085	2672
Rice HYV aman	38526	1614	4242	5347	8239	19443	10227	4810	4046
Total aman	133346	5011	13367	18177	28472	65027	36448	17101	14770
Rice local boro	38051	1702	4186	5723	8116	19727	9732	4635	3958
Rice hybrid boro	14273	544	1423	2007	3015	6989	3673	1855	1756
Rice HYV boro	111423	3888	10483	15119	24092	53582	30584	14289	12968
Total boro	163747	6134	16092	22848	35224	80298	43989	20778	18682
Wheat	52107	2130	5591	7558	11223	26502	13604	6293	5708
Local maize (bhutta)	2394	78	225	311	502	1115	639	348	292
Hybrid maize (bhutta)	1942	61	164	255	421	900	493	263	286
Barley	43	2	4	10	8	23	9	2	10
Oat (jab)	96	4	7	12	14	38	21	22	16
Great millet (joar)	246	16	44	37	58	156	36	27	28
Pearl millet (bajra)	545	46	110	112	98	365	75	80	25
Caon millet (cheena)	97	6	9	14	13	42	19	22	13
Italian millet (kaun)	22	-	1	3	6	10	5	4	3
Other cereals	136	8	10	22	32	72	28	10	26
Total minor cereals	5522	220	573	777	1151	2721	1325	778	698

TABLE D10 : CROP AREA OF FARM HOLDINGS CLASSIFIED BY AREA SIZE FOR RAJSHAHI DIVISION

Items	Total farm holdings	(Area in acres)							
		Farm holdings							
		Small					Medium		Large
		0.05-0.49 acre	0.50-0.99 acre	1.00-1.49 acre	1.50-2.49 acres	Total small	2.50-4.99 acres	5.00-7.49 acres	7.50+ acres
1	2	3	4	5	6	7	8	9	10

Area under pulses

Gram (chhola)	528	14	29	54	94	191	168	89	80
Pigeon pea (arhar)	39	6	3	10	5	23	8	6	2
Lentil (musur)	16965	361	1128	1802	2844	6134	4384	2802	3645
Pea (motor)	217	3	7	12	40	63	52	52	51
Green gram (mug)	1419	65	126	190	255	636	329	172	282
Black gram (maskalai)	14843	418	1119	1695	2792	6024	4176	2336	2307
Chickling vetch (khesari)	19368	517	1451	2143	3720	7831	5635	2959	2943
Gari kalai	224	63	36	18	31	149	39	19	18
Felon	60	1	6	4	12	22	18	17	2
Other pulses	206	7	13	20	35	75	77	24	30
Total pulses	53869	1455	3918	5947	9828	21148	14886	8475	9360

Area under oil seeds

Rape (sarisha)	45700	1524	4118	6157	9723	21521	12500	6090	5589
Mustard (rai)	280	10	23	26	48	107	73	60	40
Sesamum (till)	6494	211	555	880	1414	3059	1854	835	746
Linseed (tishi)	80	3	8	7	20	37	30	6	7
Ground-nut (cheena badam)	5221	64	230	442	786	1523	1421	1044	1233
Verenda	31	1	3	4	9	18	9	2	2
Bazra	34	3	2	1	6	13	5	12	4
Castor (reri)	27	1	2	1	3	8	6	14	-
Sunflower (surjya mukhi)	11	-	1	2	5	8	2	-	-
Kusum	10	1	1	1	-	3	1	1	5
Soyabean	36	1	4	2	5	11	10	13	2
Other oil seeds	50	3	9	6	7	25	16	6	3
Total oil seeds	57973	1820	4957	7528	12027	26332	15927	8083	7631

Area under cash crop

Jute	52539	1911	5458	7721	11652	26742	14218	6523	5055
Mesta	55	3	7	6	9	26	15	10	5
Sunhemp (shon)	24	2	3	4	5	13	7	2	2
Cotton	474	19	101	88	115	322	71	61	20
Sugarcane	8260	197	540	785	1222	2744	2057	1387	2072
Tobacco	95	5	15	14	19	53	29	7	6
Other cash crops	34	1	3	5	6	15	9	4	7
Total cash crop	61481	2138	6128	8622	13027	29915	16405	7994	7167

TABLE D10 : CROP AREA OF FARM HOLDINGS CLASSIFIED BY AREA SIZE FOR RAJSHAHI DIVISION

Items	Total farm holdings	(Area in acres)							
		Farm holdings							
		Small					Medium		Large
		0.05-0.49 acre	0.50-0.99 acre	1.00-1.49 acre	1.50-2.49 acres	Total small	2.50-4.99 acres	5.00-7.49 acres	7.50+ acres
1	2	3	4	5	6	7	8	9	10
Area under vegetables									
Potato (aloo)	1513	65	123	186	315	690	398	205	219
Sweet potato (mistri aloo)	715	50	92	113	160	415	152	78	69
Arum (kachu)	317	15	38	49	64	166	78	31	43
Owl arum	174	8	13	27	33	81	32	20	41
Brinjal (begun)	6366	427	783	915	1313	3438	1476	742	710
Pumpkin (mistikumra)	2682	141	274	354	586	1355	689	301	336
White gourd (chalkumra)	901	27	119	140	188	474	209	122	95
Cabbage (bandha kopy)	259	11	40	43	43	138	48	21	53
Cauli flower (phul kopy)	918	18	65	110	194	388	264	114	152
Knolkhol (owl kopy)	157	4	14	17	24	59	43	30	25
Water gourd (lau)	732	85	93	113	148	440	149	69	74
Tomato	936	51	81	104	174	410	237	132	157
Raddish (mula)	444	12	47	69	82	211	114	62	57
Bean (shim)	3944	292	593	685	851	2421	894	328	302
Parbal (patal)	4564	177	439	638	1015	2269	1244	600	452
Lady's finger (dherosh)	507	34	62	78	112	287	125	49	46
Dhondal	52	2	9	10	12	33	12	6	1
Ribbed gourd (jhinga)	143	7	15	21	28	71	31	17	24
Cucumber (shasha)	589	41	70	95	114	320	132	70	67
Khira	10	-	1	1	3	6	3	1	1
Danta shak	80	11	11	9	18	48	15	7	9
Lal shak	76	11	11	11	14	46	17	9	4
Palang shak	45	3	4	3	5	15	14	4	12
Indian spinach (pui shak)	137	9	15	21	26	72	34	15	16
Lobry (barbati)	49	2	5	5	8	19	15	5	10
Bitter gourd (karala)	357	16	43	62	80	201	83	33	39
Chichinga	245	8	27	28	59	121	56	28	39
Carrot (gajar)	552	14	43	74	110	240	131	89	92
Kakrol	18	1	3	6	4	14	3	1	-
Turnip (shalgam)	10	-	1	2	-	3	2	2	3
Other vegetables	48	6	7	6	5	25	12	6	6
Total vegetables	27540	1548	3142	3996	5791	14477	6712	3199	3153

TABLE D10 : CROP AREA OF FARM HOLDINGS CLASSIFIED BY AREA SIZE FOR RAJSHAHI DIVISION

Items	Total farm holdings	(Area in acres)							
		Farm holdings							
		Small					Medium		Large
		0.05-0.49 acre	0.50-0.99 acre	1.00-1.49 acre	1.50-2.49 acres	Total small	2.50-4.99 acres	5.00-7.49 acres	7.50+ acres
1	2	3	4	5	6	7	8	9	10
Area under fruits									
Banana	656	35	63	66	119	283	189	96	88
Papaya	60	1	4	8	11	23	10	13	14
Water melon	396	16	45	59	84	203	109	48	36
Melon (bangi)	120	7	12	13	23	55	34	19	12
Pine apple	84	3	11	12	18	45	22	11	6
Other temporary fruits	109	4	7	9	19	39	29	13	27
Total fruits	1425	66	141	166	275	648	393	202	182
Area under spices									
Chilies (marich)	13728	869	1859	2279	3142	8149	3338	1281	960
Onion (penaj)	38115	1495	3945	5580	8414	19433	10359	4704	3619
Garlic (rasun)	8690	325	825	1211	1891	4253	2429	1121	887
Turmeric (halud)	3058	172	333	408	660	1574	749	347	389
Coriander seed (dhanja)	303	12	21	33	61	126	82	38	57
Ginger (ada)	208	9	22	33	45	109	52	22	25
Black cumin seed (kalajira)	179	19	31	33	42	125	34	12	8
Ani seed (mauri)	173	4	16	18	33	71	51	27	24
Other spices	80	2	5	12	13	31	19	10	19
Total spices	64535	2908	7056	9606	14301	33872	17113	7562	5988
Fodder	1252	36	85	159	276	555	369	197	131
Fuel (dhancha)	66	1	3	5	11	21	9	10	26
Seed bed	6954	240	668	1056	1614	3577	1905	844	629

TABLE D10 : CROP AREA OF FARM HOLDINGS CLASSIFIED BY AREA SIZE FOR RAJSHAHI DIVISION

Items	Total farm holdings	(Area in acres)							
		Farm holdings							
		Small					Medium		Large
		0.05-0.49 acre	0.50-0.99 acre	1.00-1.49 acre	1.50-2.49 acres	Total small	2.50-4.99 acres	5.00-7.49 acres	7.50+ acres
1	2	3	4	5	6	7	8	9	10

88 SIRAJGANJ ZILA

Number of farm holdings	342289	94755	81430	60056	55439	291680	37390	8813	4406
Operated area	490770	27405	57152	71058	106953	262568	124780	51844	51578
Temporary-crops net area	415467	19271	46562	60460	92931	219223	109131	44878	42236
% of operated area	84.66	70.32	81.47	85.09	86.89	83.49	87.46	86.56	81.89
Temporary-crops gross area	748978	36245	87616	112394	168404	404659	193203	77770	73346
Intensity of cropping (%)	180.27	188.08	188.17	185.90	181.21	184.59	177.04	173.29	173.66

Area under cereals

Rice local aus	9498	263	608	1016	1703	3591	2719	1494	1694
Rice HYV aus	9190	209	589	918	1707	3423	2611	1319	1838
Total aus	18689	472	1198	1935	3410	7014	5330	2812	3532
Rice local broadcast aman	25607	687	1861	2874	4810	10232	7216	3617	4541
Rice local transplant aman	32674	1149	2785	3722	6170	13827	8697	4739	5412
Rice HYV aman	29833	1649	3892	4398	6535	16474	7398	2958	3004
Total aman	88115	3485	8538	10994	17515	40532	23311	11314	12957
Rice local boro	24351	1242	2825	3581	5279	12927	6031	2665	2728
Rice hybrid boro	64045	2545	6594	9051	14271	32462	17529	6875	7179
Rice HYV boro	222377	11494	27516	34150	50517	123676	55007	22103	21591
Total boro	310773	15281	36934	46782	70067	169065	78568	31642	31498
Wheat	7385	265	734	1085	1630	3713	2072	859	742
Local maize (bhutta)	4328	149	472	690	1078	2389	1259	376	303
Hybrid maize (bhutta)	9803	365	1099	1506	2179	5149	2806	1014	833
Barley	22	1	1	5	8	15	6	-	1
Oat (jab)	65	4	5	13	13	36	20	6	3
Great millet (joar)	193	20	39	39	45	142	26	13	11
Pearl millet (bajra)	53	6	12	16	12	45	6	-	2
Caon millet (cheena)	107	11	8	25	30	74	17	14	3
Italian millet (kaun)	1173	16	74	157	285	532	394	171	76
Other cereals	134	4	7	16	61	88	38	7	2
Total minor cereals	15878	576	1716	2468	3711	8471	4573	1601	1233

TABLE D10 : CROP AREA OF FARM HOLDINGS CLASSIFIED BY AREA SIZE FOR RAJSHAHI DIVISION

Items	Total farm holdings	(Area in acres)							
		Farm holdings							
		Small					Medium		Large
		0.05-0.49 acre	0.50-0.99 acre	1.00-1.49 acre	1.50-2.49 acres	Total small	2.50-4.99 acres	5.00-7.49 acres	7.50+ acres
1	2	3	4	5	6	7	8	9	10

Area under pulses

Gram (chhola)	364	10	28	46	90	175	102	39	48
Pigeon pea (arhar)	51	4	9	7	10	30	13	8	-
Lentil (musur)	7177	209	599	954	1590	3353	2164	953	707
Pea (motor)	41	2	2	2	8	15	7	6	13
Green gram (mug)	286	14	30	50	65	159	81	32	14
Black gram (maskalai)	22061	820	2097	3207	4963	11087	6132	2414	2428
Chickling vetch (khesari)	8663	372	935	1248	1902	4457	2478	975	753
Gari kalai	580	119	138	110	77	444	83	23	30
Felon	117	5	8	7	23	42	35	25	16
Other pulses	522	28	51	83	98	259	192	51	20
Total pulses	39862	1582	3898	5714	8826	20020	11288	4526	4028

Area under oil seeds

Rape (sarisha)	180258	10221	24024	29331	42409	105984	44480	16445	13348
Mustard (rai)	50	3	2	6	9	19	16	6	9
Sesamum (till)	5006	140	356	619	1050	2165	1577	667	597
Linseed (tishi)	47	3	10	11	5	28	6	3	10
Ground-nut (cheena badam)	6603	225	584	889	1274	2972	1771	990	869
Verenda	11	-	3	1	3	7	4	-	1
Bazra	28	4	6	5	5	21	7	-	-
Castor (reri)	50	5	8	7	6	26	12	11	1
Sunflower (surjya mukhi)	10	1	-	1	-	2	7	1	-
Kusum	25	3	3	3	3	12	13	-	-
Soyabean	44	2	2	6	6	16	11	8	8
Other oil seeds	42	1	6	5	11	23	14	4	1
Total oil seeds	192171	10607	25004	30884	44781	111275	47919	18135	14842

Area under cash crop

Jute	27841	1345	3370	4520	6983	16218	7762	2457	1405
Mesta	29	4	4	4	5	17	5	6	-
Sunhemp (shon)	24	4	2	3	4	12	9	2	1
Cotton	448	43	142	66	90	341	66	25	16
Sugarcane	5644	273	717	926	1402	3318	1496	541	289
Tobacco	46	2	5	5	9	20	9	3	14
Other cash crops	113	13	20	27	19	78	21	14	-
Total cash crop	34144	1682	4258	5551	8513	20004	9368	3046	1726

TABLE D10 : CROP AREA OF FARM HOLDINGS CLASSIFIED BY AREA SIZE FOR RAJSHAHI DIVISION

Items	Total farm holdings	(Area in acres)							
		Farm holdings							
		Small					Medium		Large
		0.05-0.49 acre	0.50-0.99 acre	1.00-1.49 acre	1.50-2.49 acres	Total small	2.50-4.99 acres	5.00-7.49 acres	7.50+ acres
1	2	3	4	5	6	7	8	9	10
Area under vegetables									
Potato (aloo)	5263	305	649	862	1259	3075	1315	509	363
Sweet potato (mistri aloo)	964	68	127	149	195	539	254	101	71
Arum (kachu)	105	5	15	19	24	63	30	4	7
Owl arum	53	3	7	9	12	31	16	4	2
Brinjal (begun)	4070	330	586	698	978	2592	969	314	194
Pumpkin (mistikumra)	824	87	127	140	194	549	185	56	34
White gourd (chalkumra)	168	4	28	46	37	115	27	20	5
Cabbage (bandha kopy)	151	5	34	30	35	105	32	11	4
Cauli flower (phul kopy)	284	11	49	57	67	184	66	9	25
Knolkhol (owl kopy)	21	1	3	7	5	15	4	-	1
Water gourd (lau)	429	59	78	73	86	296	85	35	13
Tomato	501	29	77	77	116	299	103	56	44
Raddish (mula)	57	4	11	9	13	36	14	5	1
Bean (shim)	168	25	26	27	35	113	39	8	8
Parbal (patal)	533	51	82	86	107	326	127	42	37
Lady's finger (dherosh)	53	5	9	11	13	38	10	3	2
Dhondal	19	2	3	4	6	15	3	1	-
Ribbed gourd (jhinga)	31	1	4	8	6	19	6	4	3
Cucumber (shasha)	262	19	36	39	59	153	70	19	20
Khurai	99	1	6	12	27	47	30	18	4
Danta shak	36	4	4	7	5	20	12	3	2
Lal shak	23	1	3	4	6	15	6	1	1
Palang shak	13	1	2	2	2	7	4	1	-
Indian spinach (pui shak)	41	3	4	5	13	25	12	3	1
Lobry (barbati)	6	-	1	-	-	2	3	1	-
Bitter gourd (karala)	42	2	5	5	8	20	16	3	3
Chichinga	70	1	3	6	6	15	7	2	45
Carrot (gajar)	5	-	-	1	2	4	-	-	-
Kakrol	15	-	2	2	2	6	3	-	7
Turnip (shalgam)	15	-	2	3	7	12	3	-	-
Other vegetables	29	2	4	5	6	18	7	2	2
Total vegetables	14350	1031	1990	2401	3333	8755	3457	1237	902

TABLE D10 : CROP AREA OF FARM HOLDINGS CLASSIFIED BY AREA SIZE FOR RAJSHAHI DIVISION

(Area in acres)									
Items	Total farm holdings	Farm holdings							
		Small					Medium		Large
		0.05-0.49 acre	0.50-0.99 acre	1.00-1.49 acre	1.50-2.49 acres	Total small	2.50-4.99 acres	5.00-7.49 acres	7.50+ acres
1	2	3	4	5	6	7	8	9	10
Area under fruits									
Banana	168	12	22	21	24	80	47	25	17
Papaya	49	2	6	5	3	15	10	-	24
Water melon	299	9	20	31	97	157	85	34	23
Melon (bangi)	110	7	6	10	23	47	40	13	10
Pine apple	32	2	5	1	2	9	18	4	2
Other temporary fruits	29	-	4	4	8	15	10	3	1
Total fruits	687	32	63	72	157	323	209	78	77
Area under spices									
Chilies (marich)	11927	534	1474	2024	2973	7004	3305	1071	548
Onion (penaj)	1501	88	189	239	325	841	404	162	95
Garlic (rasun)	1305	98	162	201	265	726	337	139	103
Turmeric (halud)	267	13	29	47	57	147	51	28	42
Coriander seed (dhanja)	63	1	4	11	18	33	16	6	8
Ginger (ada)	180	13	23	30	46	112	45	13	10
Black cumin seed (kalajira)	125	18	20	23	32	93	23	6	3
Ani seed (mauri)	85	5	7	16	20	48	25	4	9
Other spices	32	1	2	5	5	13	11	6	1
Total spices	15486	770	1909	2596	3741	9016	4216	1434	819
Fodder	110	8	11	12	23	53	30	16	11
Fuel (dhancha)	437	17	46	50	89	202	162	45	29
Seed bed	10891	436	1318	1853	2610	6216	2699	1025	951
27 DINAJPUR ZILA									
Number of farm holdings	391973	76292	84700	61121	70591	292704	64282	21052	13935
Operated area	785625	22445	57809	71224	133655	285133	215607	123465	161420
Temporary-crops net area	694313	17000	49121	62325	119024	247470	193475	110998	142370
% of operated area	88.38	75.74	84.97	87.51	89.05	86.79	89.73	89.90	88.20
Temporary-crops gross area	1369821	33613	98232	125655	238366	495866	381715	217111	275129
Intensity of cropping (%)	197.29	197.72	199.98	201.61	200.27	200.37	197.29	195.60	193.25
Area under cereals									
Rice local aus	7284	191	529	717	1357	2794	1954	1080	1455
Rice HYV aus	18620	425	1124	1520	3019	6088	5117	3290	4125
Total aus	25903	616	1653	2237	4376	8882	7071	4371	5580

TABLE D10 : CROP AREA OF FARM HOLDINGS CLASSIFIED BY AREA SIZE FOR RAJSHAHI DIVISION

Items	Total farm holdings	(Area in acres)							
		Farm holdings							
		Small					Medium		Large
		0.05-0.49 acre	0.50-0.99 acre	1.00-1.49 acre	1.50-2.49 acres	Total small	2.50-4.99 acres	5.00-7.49 acres	7.50+ acres
1	2	3	4	5	6	7	8	9	10
Rice local broadcast aman	6071	132	402	539	999	2072	1693	996	1310
Rice local transplant aman	102189	2088	6214	8556	17078	33937	28952	17433	21867
Rice HYV aman	483396	11385	34302	43875	83577	173139	135001	76738	98518
Total aman	591656	13604	40918	52970	101655	209147	165646	95168	121695
Rice local boro	24130	646	1923	2373	4266	9208	6732	3646	4544
Rice hybrid boro	87409	2005	5822	7688	14393	29907	23382	14476	19644
Rice HYV boro	371214	10175	29105	34762	64372	138414	101797	58162	72841
Total boro	482753	12826	36850	44823	83031	177529	131911	76285	97028
Wheat	29546	628	1908	2722	5206	10464	8168	4558	6356
Local maize (bhutta)	7482	170	518	677	1422	2787	2115	1212	1368
Hybrid maize (bhutta)	88498	1568	5610	8211	16373	31761	26456	13911	16369
Barley	48	1	2	2	8	12	13	8	15
Oat (jab)	54	-	2	5	9	17	3	9	26
Great millet (joar)	85	1	1	4	13	20	16	21	27
Pearl millet (bajra)	107	-	1	3	9	12	6	9	80
Caon millet (cheena)	28	-	2	-	5	8	4	2	14
Italian millet (kaun)	85	1	4	4	8	16	6	7	55
Other cereals	470	4	9	17	64	95	82	32	260
Total minor cereals	96855	1746	6149	8923	17911	34728	28702	15211	18215
Area under pulses									
Gram (chhola)	141	3	6	16	20	46	44	27	25
Pigeon pea (arhar)	18	1	1	2	4	8	7	2	2
Lentil (musur)	435	8	20	30	61	119	106	85	124
Pea (motor)	20	1	1	3	2	7	3	10	1
Green gram (mug)	203	2	9	15	38	64	53	38	48
Black gram (maskalai)	807	14	42	67	124	248	245	133	181
Chickling vetch (khesari)	200	3	11	13	33	60	51	39	50
Gari kalai	29	1	1	-	4	6	5	2	17
Felon	51	-	2	4	10	16	19	4	12
Other pulses	202	3	4	4	14	26	93	10	72
Total pulses	2104	37	98	155	310	599	625	351	530

TABLE D10 : CROP AREA OF FARM HOLDINGS CLASSIFIED BY AREA SIZE FOR RAJSHAHI DIVISION

Items	Total farm holdings	(Area in acres)							
		Farm holdings							
		Small					Medium		Large
		0.05-0.49 acre	0.50-0.99 acre	1.00-1.49 acre	1.50-2.49 acres	Total small	2.50-4.99 acres	5.00-7.49 acres	7.50+ acres
1	2	3	4	5	6	7	8	9	10

Area under oil seeds

Rape (sarisha)	7178	102	344	544	1111	2100	1992	1264	1821
Mustard (rai)	10	-	-	1	1	2	8	-	-
Sesamum (till)	66	2	3	3	9	17	11	10	28
Linseed (tishi)	14	-	-	1	2	3	4	5	2
Ground-nut (cheena badam)	402	13	40	53	71	177	111	46	69
Verenda	8	-	1	2	3	5	2	-	1
Bazra	13	1	1	1	-	4	9	-	-
Castor (rerri)	5	-	-	-	1	2	2	-	1
Sunflower (surjya mukhi)	4	-	1	2	-	3	1	-	-
Kusum	26	-	1	1	2	4	8	-	14
Soyabean	17	-	2	2	2	6	9	-	2
Other oil seeds	88	2	5	12	8	27	11	3	48
Total oil seeds	7832	120	398	622	1209	2349	2167	1329	1986

Area under cash crop

Jute	13157	498	1221	1433	2622	5773	3700	1811	1873
Mesta	35	1	3	1	5	10	12	8	5
Sunhemp (shon)	34	1	3	2	2	9	9	7	9
Cotton	103	1	7	11	19	38	31	18	16
Sugarcane	3984	28	130	234	555	946	1058	692	1288
Tobacco	154	2	15	24	46	87	41	13	13
Other cash crops	77	2	5	8	9	24	26	5	22
Total cash crop	17544	533	1383	1713	3258	6887	4876	2554	3226

Area under vegetables

Potato (aloo)	53565	1367	3773	5039	9740	19918	15110	8507	10030
Sweet potato (mistri aloo)	1826	62	153	184	338	737	495	273	321
Arum (kachu)	1048	43	113	146	242	545	297	123	84
Owl arum	112	1	3	7	48	59	15	7	31
Brinjal (begun)	4452	156	364	456	904	1880	1313	598	662
Pumpkin (mistikumra)	1496	71	130	152	295	648	411	186	251
White gourd (chalkumra)	57	2	3	4	8	16	14	7	20
Cabbage (bandha kopy)	130	7	6	15	20	47	29	21	33
Cauli flower (phul kopy)	232	6	16	17	39	77	79	38	38
Knolkhol (owl kopy)	16	-	2	1	2	5	3	7	1
Water gourd (lau)	436	26	42	48	66	181	121	70	64

TABLE D10 : CROP AREA OF FARM HOLDINGS CLASSIFIED BY AREA SIZE FOR RAJSHAHI DIVISION

Items	Total farm holdings	(Area in acres)							
		Farm holdings							
		Small					Medium		Large
		0.05-0.49 acre	0.50-0.99 acre	1.00-1.49 acre	1.50-2.49 acres	Total small	2.50-4.99 acres	5.00-7.49 acres	7.50+ acres
1	2	3	4	5	6	7	8	9	10
Tomato	1863	45	118	144	290	597	571	328	366
Raddish (mula)	69	2	4	7	9	22	17	17	13
Bean (shim)	462	34	60	59	86	239	119	49	55
Parbal (patal)	2387	79	201	266	494	1040	731	323	294
Lady's finger (dherosh)	137	7	17	15	26	65	40	15	17
Dhundal	13	-	-	1	1	3	1	-	9
Ribbed gourd (jhinga)	42	3	6	5	10	24	14	2	1
Cucumber (shasha)	569	41	66	63	128	298	153	46	71
Khirai	19	1	4	3	4	12	6	1	1
Danta shak	63	4	7	8	12	30	18	3	12
Lal shak	147	10	11	21	32	75	40	11	22
Palang shak	31	2	7	6	6	20	7	2	3
Indian spinach (pui shak)	106	8	12	14	26	61	22	11	12
Lobry (barbati)	47	4	5	9	5	22	15	7	2
Bitter gourd (karala)	303	18	35	33	61	148	81	38	36
Chichinga	31	2	2	4	9	18	10	3	-
Carrot (gajar)	21	-	2	2	3	7	3	2	9
Kakrol	25	1	1	-	2	4	6	3	12
Turnip (shalgam)	31	-	2	3	6	10	7	2	11
Other vegetables	140	4	16	22	23	65	44	12	18
Total vegetables	69875	2008	5180	6754	12934	26875	19790	10711	12499
Area under fruits									
Banana	3228	91	194	265	533	1083	941	515	689
Papaya	45	1	7	5	8	21	8	1	14
Water melon	776	13	60	75	135	283	200	84	209
Melon (bangi)	80	3	4	3	13	23	39	8	11
Pine apple	84	3	2	2	3	9	33	8	34
Other temporary fruits	57	1	3	5	11	19	21	12	4
Total fruits	4270	112	270	355	702	1439	1243	628	960
Area under spices									
Chillies (marich)	5909	257	550	683	1211	2701	1698	727	784
Onion (penaj)	2799	72	170	240	489	972	799	420	609
Garlic (rasun)	2813	104	230	272	539	1146	787	414	466
Turmeric (halud)	1454	33	77	117	255	482	451	231	290
Coriander seed (dhania)	147	-	8	20	19	47	19	22	59

TABLE D10 : CROP AREA OF FARM HOLDINGS CLASSIFIED BY AREA SIZE FOR RAJSHAHI DIVISION

(Area in acres)

Items	Total farm holdings	Farm holdings							
		Small					Medium		Large
		0.05-0.49	0.50-0.99	1.00-1.49	1.50-2.49	Total small	2.50-4.99	5.00-7.49	7.50+
		acre	acre	acre	acres		acres	acres	acres
1	2	3	4	5	6	7	8	9	10
Ginger (ada)	397	15	31	31	61	137	116	51	92
Black cumin seed (kalajira)	53	4	6	8	12	29	15	5	4
Ani seed (mauri)	41	1	3	3	6	13	13	5	10
Other spices	65	1	5	5	9	21	13	13	18
Total spices	13678	487	1080	1379	2602	5548	3910	1887	2333
Fodder	20	-	1	1	3	6	8	3	4
Fuel (dhancha)	36	1	2	6	13	21	12	2	1
Seed bed	27747	895	2344	2997	5156	11392	7587	4052	4717

TABLE D10 : CROP AREA OF FARM HOLDINGS CLASSIFIED BY AREA SIZE FOR RAJSHAHI DIVISION

Items	Total farm holdings	(Area in acres)							
		Farm holdings							
		Small					Medium		Large
		0.05-0.49 acre	0.50-0.99 acre	1.00-1.49 acre	1.50-2.49 acres	Total small	2.50-4.99 acres	5.00-7.49 acres	7.50+ acres
1	2	3	4	5	6	7	8	9	10
77 PANCHAGARH ZILA									
Number of farm holdings	138845	23966	28667	24182	27045	103860	23323	7490	4172
Operated area	275712	7137	19602	27975	51320	106034	77576	43475	48627
Temporary-crops net area	237329	4950	16022	23720	44702	89395	68175	38163	41596
% of operated area	86.08	69.36	81.74	84.79	87.11	84.31	87.88	87.78	85.54
Temporary-crops gross area	445733	10053	33174	48205	87277	178709	126915	68273	71837
Intensity of cropping (%)	187.81	203.10	207.05	203.22	195.24	199.91	186.16	178.90	172.70
Area under cereals									
Rice local aus	1017	16	53	91	217	378	267	131	242
Rice HYV aus	605	12	35	59	105	211	205	59	130
Total aus	1622	28	88	150	322	589	472	190	372
Rice local broadcast aman	1304	30	97	131	226	484	348	183	289
Rice local transplant aman	25676	500	1665	2408	4782	9356	7211	4356	4754
Rice HYV aman	178619	3548	12185	18255	34197	68184	51897	28408	30130
Total aman	205599	4078	13947	20793	39205	78024	59456	32947	35173
Rice local boro	3810	103	328	462	706	1600	1037	568	606
Rice hybrid boro	22592	436	1515	2226	4254	8432	6561	3571	4028
Rice HYV boro	55619	1750	5103	6634	11374	24861	15327	7764	7667
Total boro	82021	2289	6947	9323	16334	34893	22925	11903	12301
Wheat	25612	598	2058	3101	5292	11049	7295	3718	3550
Local maize (bhutta)	1473	21	76	132	262	492	425	239	318
Hybrid maize (bhutta)	9675	105	460	820	1722	3107	2800	1775	1993
Barley	30	1	4	3	6	14	8	3	5
Oat (jab)	60	1	3	6	10	20	11	6	23
Great millet (joar)	146	14	22	17	21	74	27	13	33
Pearl millet (bajra)	230	16	30	24	35	103	50	32	45
Caon millet (cheena)	24	5	6	5	4	19	4	-	-
Italian millet (kaun)	283	5	24	38	61	127	80	36	40
Other cereals	119	1	4	6	27	39	26	9	45
Total minor cereals	12040	168	628	1052	2148	3995	3431	2113	2501

TABLE D10 : CROP AREA OF FARM HOLDINGS CLASSIFIED BY AREA SIZE FOR RAJSHAHI DIVISION

Items	Total farm holdings	(Area in acres)							
		Farm holdings							
		Small					Medium		Large
		0.05-0.49 acre	0.50-0.99 acre	1.00-1.49 acre	1.50-2.49 acres	Total small	2.50-4.99 acres	5.00-7.49 acres	7.50+ acres
1	2	3	4	5	6	7	8	9	10

Area under pulses

Gram (chhola)	66	1	4	7	18	31	19	13	3
Pigeon pea (arhar)	12	3	2	1	2	7	2	-	2
Lentil (musur)	270	6	17	24	47	94	82	46	48
Pea (motor)	27	1	2	5	6	14	4	8	1
Green gram (mug)	3660	69	303	444	779	1595	1060	550	456
Black gram (maskalai)	322	13	39	29	58	139	71	56	56
Chickling vetch (khesari)	308	25	38	28	43	133	79	54	42
Gari kalai	60	22	11	3	3	39	9	7	5
Felon	25	-	1	4	3	8	16	-	-
Other pulses	52	4	9	6	9	27	10	12	2
Total pulses	4802	144	424	551	969	2088	1353	746	615

Area under oil seeds

Rape (sarisha)	946	14	56	111	183	365	283	148	150
Mustard (rai)	35	2	1	4	7	14	11	2	8
Sesamum (till)	9808	140	660	1076	1949	3826	2816	1476	1690
Linseed (tishi)	106	2	5	6	9	22	38	13	34
Ground-nut (cheena badam)	15710	293	1154	1832	3395	6673	4807	2293	1937
Verenda	28	-	1	4	8	14	8	2	3
Bazra	36	2	2	1	4	10	17	1	8
Castor (reri)	41	-	1	2	3	6	5	2	29
Sunflower (surjya mukhi)	13	-	1	1	2	4	5	1	2
Kusum	21	1	-	-	2	3	16	3	-
Soyabean	13	-	-	2	3	5	2	1	5
Other oil seeds	43	1	3	4	7	16	16	9	2
Total oil seeds	26800	457	1885	3042	5574	10957	8023	3951	3868

Area under cash crop

Jute	24085	688	2229	3091	5167	11175	6592	3267	3051
Mesta	28	1	3	3	2	9	12	3	3
Sunhemp (shon)	15	1	1	2	1	5	6	1	2
Cotton	311	10	46	54	65	175	73	44	18
Sugarcane	5236	15	115	234	542	907	1178	1086	2066
Tobacco	128	3	9	15	24	52	31	20	26
Other cash crops	25	1	2	2	6	11	6	5	2
Total cash crop	29829	720	2406	3400	5809	12335	7899	4427	5168

TABLE D10 : CROP AREA OF FARM HOLDINGS CLASSIFIED BY AREA SIZE FOR RAJSHAHI DIVISION

Items	Total farm holdings	(Area in acres)							
		Farm holdings							
		Small					Medium		Large
		0.05-0.49 acre	0.50-0.99 acre	1.00-1.49 acre	1.50-2.49 acres	Total small	2.50-4.99 acres	5.00-7.49 acres	7.50+ acres
1	2	3	4	5	6	7	8	9	10

Area under vegetables

Potato (aloo)	10608	221	705	1092	2013	4032	3143	1672	1762
Sweet potato (mistri aloo)	543	20	54	74	117	265	133	65	80
Arum (kachu)	479	13	34	44	95	187	147	75	71
Owl arum	99	1	4	12	34	50	26	6	17
Brinjal (begun)	1673	35	114	177	326	652	481	273	267
Pumpkin (mistikumra)	706	20	39	68	132	260	206	121	119
White gourd (chalkumra)	213	4	21	31	48	105	43	40	25
Cabbage (bandha kopy)	150	4	15	18	26	63	40	31	16
Cauli flower (phul kopy)	226	7	21	20	41	89	70	34	32
Knolkhol (owl kopy)	24	-	1	1	6	8	3	2	10
Water gourd (lau)	276	12	26	35	51	124	77	43	33
Tomato	3028	72	234	364	637	1307	862	429	430
Raddish (mula)	86	2	8	12	17	39	27	10	10
Bean (shim)	206	7	17	23	46	92	55	30	29
Parbal (patal)	155	3	11	15	30	59	50	29	17
Lady's finger (dherosh)	132	3	10	14	25	51	46	21	14
Dhundal	17	1	1	2	5	9	6	2	1
Ribbed gourd (jhinga)	54	1	4	6	16	27	17	5	6
Cucumber (shasha)	153	2	9	12	25	48	39	20	47
Khirai	3	-	-	-	1	1	1	-	1
Danta shak	15	1	2	2	3	8	4	1	2
Lal shak	44	2	5	7	11	24	13	4	3
Palang shak	11	1	1	2	2	5	4	1	-
Indian spinach (pui shak)	165	6	15	24	35	79	42	11	33
Lobry (barbati)	21	1	1	3	5	10	6	3	2
Bitter gourd (karala)	64	1	2	5	16	24	19	11	9
Chichinga	54	1	3	9	10	23	21	7	3
Carrot (gajar)	9	-	-	1	2	4	2	2	2
Kakrol	6	-	1	1	1	3	2	-	1
Turnip (shalgam)	10	-	-	2	6	8	1	-	1
Other vegetables	82	2	3	6	16	27	25	11	20
Total vegetables	19314	441	1364	2082	3796	7683	5610	2960	3061

TABLE D10 : CROP AREA OF FARM HOLDINGS CLASSIFIED BY AREA SIZE FOR RAJSHAHI DIVISION

(Area in acres)									
Items	Total farm holdings	Farm holdings							
		Small					Medium		Large
		0.05-0.49 acre	0.50-0.99 acre	1.00-1.49 acre	1.50-2.49 acres	Total small	2.50-4.99 acres	5.00-7.49 acres	7.50+ acres
1	2	3	4	5	6	7	8	9	10
Area under fruits									
Banana	286	7	16	27	48	97	83	44	62
Papaya	14	-	1	3	1	5	3	4	2
Water melon	1104	5	21	43	113	181	228	270	425
Melon (bangi)	48	2	4	5	10	21	12	5	10
Pine apple	23	1	1	3	2	8	7	8	1
Other temporary fruits	20	-	3	2	6	11	6	3	1
Total fruits	1497	15	46	82	180	323	339	333	502
Area under spices									
Chilies (marich)	16579	569	1698	2249	3627	8144	4554	2088	1793
Onion (penaj)	2323	65	184	268	456	972	655	372	323
Garlic (rasun)	744	13	39	69	129	251	217	129	147
Turmeric (halud)	1098	20	56	93	181	351	306	201	240
Coriander seed (dhanja)	59	-	2	6	11	20	10	9	20
Ginger (ada)	766	13	47	59	115	233	214	131	187
Black cumin seed (kalajira)	59	3	7	11	15	35	15	6	4
Ani seed (mauri)	22	-	1	4	4	9	5	4	5
Other spices	74	1	3	4	9	17	12	3	42
Total spices	21724	685	2037	2764	4547	10033	5988	2944	2760
Fodder	5	-	-	1	1	2	2	1	-
Fuel (dhancha)	13	-	1	2	4	8	3	1	-
Seed bed	14856	432	1342	1861	3095	6730	4119	2041	1966

TABLE D10 : CROP AREA OF FARM HOLDINGS CLASSIFIED BY AREA SIZE FOR RAJSHAHI DIVISION

Items	Total farm holdings	(Area in acres)							
		Farm holdings							
		Small					Medium		Large
		0.05-0.49 acre	0.50-0.99 acre	1.00-1.49 acre	1.50-2.49 acres	Total small	2.50-4.99 acres	5.00-7.49 acres	7.50+ acres
1	2	3	4	5	6	7	8	9	10
94 THAKURGAON ZILA									
Number of farm holdings	198921	35826	40337	31551	37336	145050	34441	11672	7758
Operated area	416352	10341	27222	36335	70492	144389	114539	68260	89163
Temporary-crops net area	370908	7817	23189	31970	63124	126100	103095	61687	80025
% of operated area	89.09	75.60	85.18	87.99	89.55	87.33	90.01	90.37	89.75
Temporary-crops gross area	742798	16090	48882	67049	129603	261624	206033	120877	154263
Intensity of cropping (%)	200.26	205.82	210.80	209.73	205.31	207.47	199.85	195.95	192.77
Area under cereals									
Rice local aus	927	22	60	91	199	373	216	152	186
Rice HYV aus	733	27	58	96	133	314	179	95	145
Total aus	1660	49	119	187	332	686	395	248	331
Rice local broadcast aman	3197	68	219	282	551	1120	952	465	660
Rice local transplant aman	41860	784	2646	3606	7288	14324	11797	6782	8957
Rice HYV aman	266924	5623	17121	23690	46109	92543	74430	44391	55560
Total aman	311982	6474	19986	27578	53948	107986	87179	51639	65177
Rice local boro	13473	319	1018	1367	2568	5271	3738	1983	2481
Rice hybrid boro	17817	301	969	1439	2764	5473	4661	3061	4622
Rice HYV boro	160077	4404	12340	15306	27930	59980	43364	25410	31323
Total boro	191367	5024	14328	18111	33261	70724	51763	30454	38425
Wheat	73772	1423	4681	6863	13522	26490	20667	11796	14819
Local maize (bhutta)	5184	75	301	460	875	1711	1548	790	1135
Hybrid maize (bhutta)	44403	602	2235	3565	7519	13921	12966	7641	9874
Barley	40	-	1	3	2	6	5	13	17
Oat (jab)	34	1	1	3	8	13	5	8	9
Great millet (joar)	61	-	1	3	11	15	13	7	26
Pearl millet (bajra)	44	1	1	1	12	15	13	12	4
Caon millet (cheena)	6	-	-	2	1	4	1	-	1
Italian millet (kaun)	42	2	4	6	7	19	15	6	3
Other cereals	322	5	12	21	55	93	66	47	116
Total minor cereals	50136	686	2557	4063	8491	15797	14632	8523	11184

TABLE D10 : CROP AREA OF FARM HOLDINGS CLASSIFIED BY AREA SIZE FOR RAJSHAHI DIVISION

Items	Total farm holdings	(Area in acres)							
		Farm holdings							
		Small					Medium		Large
		0.05-0.49 acre	0.50-0.99 acre	1.00-1.49 acre	1.50-2.49 acres	Total small	2.50-4.99 acres	5.00-7.49 acres	7.50+ acres
1	2	3	4	5	6	7	8	9	10

Area under pulses

Gram (chhola)	182	3	8	14	39	65	49	30	38
Pigeon pea (arhar)	8	1	1	-	1	4	1	1	3
Lentil (musur)	469	7	25	39	82	153	110	80	126
Pea (motor)	19	-	-	1	1	2	2	8	6
Green gram (mug)	14676	317	1054	1554	2872	5796	4021	2248	2612
Black gram (maskalai)	442	8	22	25	79	134	134	86	88
Chickling vetch (khesari)	181	6	12	19	33	70	51	30	30
Gari kalai	55	-	1	5	2	8	13	10	24
Felon	35	-	-	2	4	6	17	1	11
Other pulses	230	16	24	22	47	109	82	24	15
Total pulses	16297	358	1147	1680	3160	6346	4480	2519	2952

Area under oil seeds

Rape (sarisha)	7193	116	378	558	1127	2179	1914	1220	1880
Mustard (rai)	14	-	-	-	3	3	4	1	6
Sesamum (till)	64	1	4	5	11	22	16	9	18
Linseed (tishi)	9	-	-	1	2	3	2	1	3
Ground-nut (cheena badam)	740	13	41	77	143	274	200	103	162
Verenda	4	-	-	-	-	1	1	1	1
Bazra	16	1	2	2	2	7	9	-	-
Castor (reri)	4	-	-	-	-	1	-	-	3
Sunflower (surjya mukhi)	1	-	-	-	-	-	-	-	-
Kusum	10	-	1	1	2	3	6	-	1
Soyabean	22	-	1	1	1	4	3	1	14
Other oil seeds	39	1	5	2	6	15	13	8	4
Total oil seeds	8115	133	434	647	1297	2511	2167	1345	2092

Area under cash crop

Jute	16513	456	1401	1845	3415	7116	4649	2239	2509
Mesta	36	1	1	4	8	13	9	7	7
Sunhemp (shon)	28	2	1	2	6	10	7	4	6
Cotton	84	1	6	5	15	27	20	10	28
Sugarcane	5494	25	124	248	629	1026	1434	1064	1971
Tobacco	13	-	1	1	1	4	2	4	3
Other cash crops	46	-	1	1	10	11	5	8	22
Total cash crop	22214	484	1535	2106	4083	8208	6126	3335	4545

TABLE D10 : CROP AREA OF FARM HOLDINGS CLASSIFIED BY AREA SIZE FOR RAJSHAHI DIVISION

Items	Total farm holdings	(Area in acres)							
		Farm holdings							
		Small					Medium		Large
		0.05-0.49 acre	0.50-0.99 acre	1.00-1.49 acre	1.50-2.49 acres	Total small	2.50-4.99 acres	5.00-7.49 acres	7.50+ acres
1	2	3	4	5	6	7	8	9	10

Area under vegetables

Potato (aloo)	28249	412	1353	2126	4546	8437	7981	4910	6922
Sweet potato (mistti aloo)	1028	27	64	82	177	351	297	177	204
Arum (kachu)	271	5	16	23	44	88	92	41	50
Owl arum	71	1	1	7	29	39	8	7	17
Brinjal (begun)	2477	51	130	193	408	781	719	439	538
Pumpkin (mistikumra)	1470	33	67	105	213	419	383	265	403
White gourd (chalkumra)	33	-	1	2	9	13	7	10	3
Cabbage (bandha kopy)	83	1	5	6	14	26	22	13	22
Cauli flower (phul kopy)	148	2	6	11	28	47	51	26	24
Knolkhol (owl kopy)	8	-	1	1	3	4	2	1	1
Water gourd (lau)	247	13	25	24	39	101	56	34	57
Tomato	289	11	23	25	45	104	76	48	60
Raddish (mula)	618	5	23	36	78	142	180	133	163
Bean (shim)	193	14	23	23	34	93	46	23	31
Parbal (patal)	979	21	66	93	190	370	268	171	170
Lady's finger (dherosh)	128	3	12	13	32	60	38	15	15
Dhundal	8	1	-	-	1	2	1	4	1
Ribbed gourd (jhinga)	67	2	8	5	12	27	24	6	10
Cucumber (shasha)	322	11	22	27	55	115	85	47	75
Khirai	7	-	1	-	-	1	1	4	-
Danta shak	58	4	6	6	12	27	15	6	9
Lal shak	140	8	10	15	26	59	36	18	26
Palang shak	18	1	2	2	3	7	7	3	1
Indian spinach (pui shak)	56	2	4	4	12	23	16	8	9
Lobry (barbati)	18	-	1	1	3	6	9	2	1
Bitter gourd (karala)	119	2	3	9	19	33	29	23	35
Chichinga	48	1	2	6	6	15	12	5	16
Carrot (gajar)	8	-	-	2	2	4	2	-	1
Kakrol	8	-	-	-	1	2	2	2	1
Turnip (shalgam)	10	1	1	-	2	4	2	3	1
Other vegetables	68	3	3	8	14	27	13	8	20
Total vegetables	37246	637	1880	2856	6055	11428	10479	6451	8887

TABLE D10 : CROP AREA OF FARM HOLDINGS CLASSIFIED BY AREA SIZE FOR RAJSHAHI DIVISION

(Area in acres)									
Items	Total farm holdings	Farm holdings							
		Small					Medium		Large
		0.05-0.49 acre	0.50-0.99 acre	1.00-1.49 acre	1.50-2.49 acres	Total small	2.50-4.99 acres	5.00-7.49 acres	7.50+ acres
1	2	3	4	5	6	7	8	9	10
Area under fruits									
Banana	685	12	24	36	92	164	184	136	200
Papaya	35	1	3	3	2	8	8	11	7
Water melon	2704	6	21	51	196	274	559	574	1297
Melon (bangi)	53	1	1	3	5	10	15	6	21
Pine apple	23	-	1	1	2	4	5	8	5
Other temporary fruits	47	-	2	3	6	11	8	7	21
Total fruits	3545	21	52	97	301	472	779	742	1552
Area under spices									
Chilies (marich)	7737	254	700	891	1642	3487	2208	1022	1020
Onion (penaj)	1313	38	80	112	213	444	356	216	297
Garlic (rasun)	1017	41	77	95	188	401	280	154	182
Turmeric (halud)	1035	17	48	68	153	286	278	201	270
Coriander seed (dhanja)	70	-	1	6	9	17	14	13	26
Ginger (ada)	154	5	9	13	29	56	40	26	31
Black cumin seed (kalajira)	44	3	5	6	9	24	12	5	4
Ani seed (mauri)	76	1	4	6	12	22	23	13	18
Other spices	29	2	3	2	7	14	7	4	4
Total spices	11475	361	928	1198	2263	4750	3218	1653	1853
Fodder	10	-	-	1	1	2	3	3	2
Fuel (dhancha)	25	1	2	3	3	9	5	2	9
Seed bed	14955	438	1232	1659	2886	6215	4139	2168	2433

TABLE D10 : CROP AREA OF FARM HOLDINGS CLASSIFIED BY AREA SIZE FOR RAJSHAHI DIVISION

Items	Total farm holdings	(Area in acres)							
		Farm holdings							
		Small					Medium		Large
		0.05-0.49 acre	0.50-0.99 acre	1.00-1.49 acre	1.50-2.49 acres	Total small	2.50-4.99 acres	5.00-7.49 acres	7.50+ acres
1	2	3	4	5	6	7	8	9	10

32 GAIBANDHA ZILA

Number of farm holdings	326770	95773	84327	56192	48880	285172	30772	7346	3480
Operated area	431202	28574	58575	65902	93298	246349	102062	42833	39958
Temporary-crops net area	358661	21825	48595	55626	79605	205652	86754	35785	30470
% of operated area	83.18	76.38	82.96	84.41	85.32	83.48	85.00	83.55	76.25
Temporary-crops gross area	676554	43102	96155	108951	151544	399753	160078	64506	52217
Intensity of cropping (%)	188.63	197.49	197.87	195.86	190.37	194.38	184.52	180.26	171.37

Area under cereals

Rice local aus	2463	173	337	467	594	1570	542	184	167
Rice HYV aus	5577	418	850	909	1338	3515	1362	443	257
Total aus	8040	591	1187	1376	1932	5085	1904	627	424

Rice local broadcast aman	8996	577	1240	1370	1928	5115	2291	851	740
Rice local transplant aman	83546	5644	12102	13725	19067	50538	19386	7846	5776
Rice HYV aman	153804	10086	22287	24438	33743	90555	36536	14602	12111
Total aman	246346	16307	35629	39533	54739	146208	58213	23299	18626

Rice local boro	33509	2813	5555	5789	7313	21469	7326	2585	2129
Rice hybrid boro	100994	5742	13313	15355	22220	56630	25053	10597	8713
Rice HYV boro	126343	9233	20039	21534	28686	79491	28299	10679	7873
Total boro	260845	17787	38906	42678	58219	157590	60678	23861	18715

Wheat	5400	305	753	929	1289	3276	1236	501	386
-------	------	-----	-----	-----	------	------	------	-----	-----

Local maize (bhutta)	8186	244	654	1059	1595	3552	2115	1152	1368
Hybrid maize (bhutta)	16852	601	1668	2270	3665	8205	4516	2136	1996
Barley	29	1	1	4	6	13	2	5	9
Oat (jab)	46	2	4	10	14	30	11	3	1
Great millet (joar)	299	23	75	46	61	205	55	17	21
Pearl millet (bajra)	179	13	20	39	48	119	39	16	5
Caon millet (cheena)	987	25	64	115	190	393	287	136	171
Italian millet (kaun)	2771	48	162	294	487	991	731	457	592
Other cereals	195	10	15	30	63	117	47	14	17
Total minor cereals	29545	967	2663	3866	6129	13626	7802	3936	4180

TABLE D10 : CROP AREA OF FARM HOLDINGS CLASSIFIED BY AREA SIZE FOR RAJSHAHI DIVISION

Items	Total farm holdings	(Area in acres)							
		Farm holdings							
		Small					Medium		Large
		0.05-0.49 acre	0.50-0.99 acre	1.00-1.49 acre	1.50-2.49 acres	Total small	2.50-4.99 acres	5.00-7.49 acres	7.50+ acres
1	2	3	4	5	6	7	8	9	10

Area under pulses

Gram (chhola)	147	6	13	16	41	76	31	19	21
Pigeon pea (arhar)	29	6	7	2	5	20	7	2	-
Lentil (musur)	1051	12	53	99	157	321	268	164	299
Pea (motor)	35	2	4	4	10	20	8	2	6
Green gram (mug)	118	8	15	19	26	69	27	18	5
Black gram (maskalai)	1186	38	99	134	209	479	307	156	243
Chickling vetch (khesari)	1430	131	246	202	268	847	295	153	135
Gari kalai	735	171	188	109	107	576	123	27	9
Felon	58	4	5	8	12	28	25	3	1
Other pulses	139	8	12	15	17	52	58	19	10
Total pulses	4927	386	642	608	851	2487	1149	563	728

Area under oil seeds

Rape (sarisha)	21914	1432	3335	3873	5165	13805	4978	1876	1255
Mustard (rai)	20	5	3	1	3	12	7	1	-
Sesamum (till)	102	3	6	14	22	45	26	15	16
Linseed (tishi)	38	2	13	4	7	25	11	1	-
Ground-nut (cheena badam)	1640	25	85	142	273	526	405	261	449
Verenda	16	1	1	3	6	11	-	-	5
Bazra	50	3	5	5	2	16	22	4	8
Castor (reri)	61	5	5	7	13	30	22	2	7
Sunflower (surjya mukhi)	10	1	1	-	-	2	8	-	-
Kusum	15	2	1	1	3	7	8	-	-
Soyabean	7	1	1	1	1	4	2	-	-
Other oil seeds	44	2	7	6	9	23	11	3	7
Total oil seeds	23918	1482	3463	4057	5504	14506	5501	2164	1746

Area under cash crop

Jute	25464	1264	3090	3893	5734	13982	6290	2816	2376
Mesta	32	4	2	3	4	13	13	5	1
Sunhemp (shon)	22	3	3	3	5	13	5	4	-
Cotton	818	44	191	147	172	554	155	71	38
Sugarcane	4373	120	390	599	1042	2151	1166	600	456
Tobacco	107	4	12	20	23	59	25	10	14
Other cash crops	117	2	13	17	29	60	33	7	16
Total cash crop	30932	1440	3701	4682	7009	16831	7687	3514	2900

TABLE D10 : CROP AREA OF FARM HOLDINGS CLASSIFIED BY AREA SIZE FOR RAJSHAHI DIVISION

Items	Total farm holdings	(Area in acres)							
		Farm holdings							
		Small					Medium		Large
		0.05-0.49 acre	0.50-0.99 acre	1.00-1.49 acre	1.50-2.49 acres	Total small	2.50-4.99 acres	5.00-7.49 acres	7.50+ acres
1	2	3	4	5	6	7	8	9	10
Area under vegetables									
Potato (aloo)	22598	1289	3054	3695	5391	13429	5583	2136	1450
Sweet potato (mistri aloo)	1570	91	188	245	344	868	374	178	150
Arum (kachu)	1553	77	219	259	410	965	370	128	90
Owl arum	106	3	5	16	31	55	17	7	27
Brinjal (begun)	4566	252	628	766	1110	2756	1116	397	297
Pumpkin (mistikumra)	1146	89	179	195	269	731	262	86	66
White gourd (chalkumra)	135	8	20	32	37	97	17	16	4
Cabbage (bandha kopy)	291	9	47	72	69	196	61	26	9
Cauli flower (phul kopy)	263	17	52	45	55	169	65	17	12
Knolkhol (owl kopy)	40	1	6	11	8	25	8	5	1
Water gourd (lau)	426	36	65	89	91	280	90	26	29
Tomato	301	15	33	48	79	176	73	26	26
Raddish (mula)	65	5	13	11	15	44	11	5	4
Bean (shim)	339	28	49	62	86	226	71	30	11
Parbal (patal)	2282	123	281	362	586	1352	586	202	141
Lady's finger (dherosh)	110	7	15	22	29	73	26	9	2
Dhondal	9	1	4	1	2	8	1	-	-
Ribbed gourd (jhinga)	66	2	7	12	9	30	14	12	9
Cucumber (shasha)	562	37	92	92	142	363	129	51	20
Khurai	8	-	1	2	2	6	2	1	-
Danta shak	45	3	5	6	12	25	13	4	3
Lal shak	76	5	10	12	18	44	17	5	8
Palang shak	14	1	2	1	3	7	6	-	1
Indian spinach (pui shak)	86	5	6	12	34	57	15	3	11
Lobry (barbati)	31	3	3	2	6	14	14	2	-
Bitter gourd (karala)	132	9	18	22	35	83	37	9	3
Chichinga	73	1	8	6	21	36	12	15	10
Carrot (gajar)	12	-	2	1	4	8	1	3	-
Kakrol	69	3	14	12	18	46	14	6	2
Turnip (shalgam)	32	1	5	10	6	22	9	1	-
Other vegetables	69	2	8	9	21	40	15	3	11
Total vegetables	37073	2123	5037	6131	8942	22233	9031	3410	2399

TABLE D10 : CROP AREA OF FARM HOLDINGS CLASSIFIED BY AREA SIZE FOR RAJSHAHI DIVISION

(Area in acres)									
Items	Total farm holdings	Farm holdings							
		Small					Medium		Large
		0.05-0.49 acre	0.50-0.99 acre	1.00-1.49 acre	1.50-2.49 acres	Total small	2.50-4.99 acres	5.00-7.49 acres	7.50+ acres
1	2	3	4	5	6	7	8	9	10
Area under fruits									
Banana	2519	105	291	407	601	1405	657	266	191
Papaya	41	4	10	11	6	31	6	3	1
Water melon	110	4	6	13	36	58	27	9	17
Melon (bangi)	36	4	2	6	6	18	15	1	2
Pine apple	20	2	3	4	4	12	4	3	1
Other temporary fruits	15	1	2	2	2	7	3	1	4
Total fruits	2742	119	314	443	655	1531	713	282	215
Area under spices									
Chilies (marich)	6087	275	715	944	1441	3375	1470	649	593
Onion (penaj)	2280	96	260	344	465	1164	567	276	273
Garlic (rasun)	529	26	61	86	126	299	138	49	42
Turmeric (halud)	919	41	107	146	233	526	238	92	63
Coriander seed (dhanja)	69	1	3	11	14	29	11	13	16
Ginger (ada)	357	24	48	62	80	214	78	25	41
Black cumin seed (kalajira)	49	5	9	9	13	36	9	2	1
Ani seed (mauri)	20	1	1	4	5	11	6	2	1
Other spices	21	2	4	4	4	15	5	1	1
Total spices	10331	472	1208	1608	2380	5669	2522	1110	1031
Fodder	4	1	-	1	1	2	1	-	-
Fuel (dhancha)	21	2	4	3	3	13	5	3	-
Seed bed	16430	1119	2647	3036	3892	10694	3636	1235	865

TABLE D10 : CROP AREA OF FARM HOLDINGS CLASSIFIED BY AREA SIZE FOR RAJSHAHI DIVISION

Items	Total farm holdings	(Area in acres)							
		Farm holdings							
		Small					Medium		Large
		0.05-0.49 acre	0.50-0.99 acre	1.00-1.49 acre	1.50-2.49 acres	Total small	2.50-4.99 acres	5.00-7.49 acres	7.50+ acres
1	2	3	4	5	6	7	8	9	10

49 KURIGRAM ZILA

Number of farm holdings	275676	83584	65303	44019	43034	235940	29131	7308	3297
Operated area	380751	24425	45567	51683	82041	203717	96557	42629	37848
Temporary-crops net area	293783	16731	35696	41032	65939	159398	76318	32743	25325
% of operated area	77.16	68.50	78.34	79.39	80.37	78.25	79.04	76.81	66.91
Temporary-crops gross area	578329	33904	72719	83694	131260	321577	148133	61965	46654
Intensity of cropping (%)	196.86	202.65	203.72	203.97	199.06	201.74	194.10	189.25	184.22

Area under cereals

Rice local aus	8733	382	737	1142	2146	4407	2271	1100	955
Rice HYV aus	3620	217	421	446	752	1835	987	370	428
Total aus	12353	599	1157	1588	2898	6242	3258	1469	1383
Rice local broadcast aman	7350	301	713	961	1566	3541	2012	907	889
Rice local transplant aman	84025	4636	10092	12089	19030	45847	21650	9457	7071
Rice HYV aman	121865	8471	17514	18445	27718	72149	30478	11587	7650
Total aman	213239	13407	28320	31496	48314	121537	54140	21952	15611
Rice local boro	13029	796	1603	2015	2947	7361	3262	1326	1080
Rice hybrid boro	52434	3075	6712	7508	11721	29015	13586	5980	3853
Rice HYV boro	128662	9017	18127	19158	28713	75016	31491	12782	9373
Total boro	194125	12888	26441	28681	43381	111391	48339	20088	14306
Wheat	19093	766	2044	2720	4581	10112	5112	2236	1633
Local maize (bhutta)	2876	118	241	340	685	1385	733	375	383
Hybrid maize (bhutta)	5006	151	446	640	1164	2401	1430	645	529
Barley	47	-	2	4	16	21	19	4	3
Oat (jab)	24	1	4	5	6	16	7	1	-
Great millet (joar)	134	5	8	23	32	69	37	20	9
Pearl millet (bajra)	398	7	49	85	100	240	96	57	5
Caon millet (cheena)	3047	89	237	370	698	1394	905	362	386
Italian millet (kaun)	3838	67	235	429	823	1554	1142	494	648
Other cereals	295	15	30	30	96	171	69	32	23
Total minor cereals	15665	453	1252	1926	3619	7251	4439	1990	1986

TABLE D10 : CROP AREA OF FARM HOLDINGS CLASSIFIED BY AREA SIZE FOR RAJSHAHI DIVISION

Items	Total farm holdings	(Area in acres)							
		Farm holdings							
		Small					Medium		Large
		0.05-0.49 acre	0.50-0.99 acre	1.00-1.49 acre	1.50-2.49 acres	Total small	2.50-4.99 acres	5.00-7.49 acres	7.50+ acres
1	2	3	4	5	6	7	8	9	10

Area under pulses

Gram (chhola)	201	6	15	23	47	91	63	24	23
Pigeon pea (arhar)	23	5	2	2	2	11	12	-	-
Lentil (musur)	2996	39	172	340	661	1212	883	468	432
Pea (motor)	12	-	-	-	2	2	9	1	-
Green gram (mug)	184	4	23	20	36	84	49	23	28
Black gram (maskalai)	5941	108	369	667	1325	2469	1672	844	957
Chickling vetch (khesari)	4625	196	458	565	996	2215	1317	496	597
Gari kalai	534	55	80	83	127	345	181	6	2
Felon	43	2	3	6	14	25	9	1	7
Other pulses	192	11	24	25	37	98	63	28	3
Total pulses	14751	427	1147	1731	3247	6551	4259	1892	2049

Area under oil seeds

Rape (sarisha)	22383	1148	2588	3141	4782	11660	5716	2710	2297
Mustard (rai)	6	-	-	-	1	2	4	-	-
Sesamum (till)	728	13	39	75	192	319	229	105	76
Linseed (tishi)	14	1	2	-	2	5	3	3	3
Ground-nut (cheena badam)	3136	63	177	339	635	1214	924	455	543
Verenda	11	-	1	2	2	6	4	1	-
Bazra	65	2	47	-	4	53	9	3	-
Castor (reri)	5	1	-	1	1	3	2	-	-
Sunflower (surjya mukhi)	3	-	-	-	-	1	-	1	-
Kusum	11	9	-	1	1	11	-	-	-
Soyabean	7	1	2	1	-	5	-	2	-
Other oil seeds	74	3	9	11	19	43	25	5	2
Total oil seeds	26445	1241	2866	3573	5641	13321	6918	3286	2920

Area under cash crop

Jute	42688	1916	4866	6234	10361	23377	11349	4653	3308
Mesta	47	4	5	6	11	26	14	5	2
Sunhemp (shon)	20	3	2	3	3	11	4	5	-
Cotton	78	2	10	12	28	53	15	8	2
Sugarcane	1866	51	125	163	416	756	580	304	226
Tobacco	52	1	5	6	10	22	10	10	11
Other cash crops	27	1	3	-	7	12	8	2	4
Total cash crop	44779	1979	5018	6425	10838	24259	11980	4986	3554

TABLE D10 : CROP AREA OF FARM HOLDINGS CLASSIFIED BY AREA SIZE FOR RAJSHAHI DIVISION

Items	Total farm holdings	(Area in acres)							
		Farm holdings							
		Small					Medium		Large
		0.05-0.49 acre	0.50-0.99 acre	1.00-1.49 acre	1.50-2.49 acres	Total small	2.50-4.99 acres	5.00-7.49 acres	7.50+ acres
1	2	3	4	5	6	7	8	9	10
Area under vegetables									
Potato (aloo)	6349	313	661	885	1447	3307	1645	724	674
Sweet potato (misti aloo)	1224	65	123	179	278	645	305	145	129
Arum (kachu)	419	22	42	53	96	212	112	50	44
Owl arum	68	5	3	11	30	50	15	1	2
Brinjal (begun)	2982	174	366	413	701	1655	787	340	200
Pumpkin (mistikumra)	900	70	101	130	178	479	224	106	91
White gourd (chalkumra)	66	5	12	10	13	40	12	1	13
Cabbage (bandha kopy)	41	2	3	5	6	16	22	1	2
Cauli flower (phul kopy)	71	4	7	10	23	43	20	4	4
Knolkhol (owl kopy)	5	-	1	-	1	2	3	-	-
Water gourd (lau)	495	70	96	69	93	328	122	28	17
Tomato	161	12	24	24	33	92	36	21	13
Raddish (mula)	56	5	8	10	15	38	11	5	2
Bean (shim)	272	39	46	39	55	179	61	24	8
Parbal (patal)	1444	99	173	207	350	829	373	136	105
Lady's finger (dherosh)	41	3	5	5	6	19	10	8	3
Dhundal	2	-	-	1	1	1	1	-	-
Ribbed gourd (jhinga)	15	2	2	1	3	8	7	1	-
Cucumber (shasha)	358	40	55	50	77	223	81	38	17
Khirai	5	-	1	-	1	2	-	3	-
Danta shak	32	1	4	7	5	16	7	4	5
Lal shak	88	7	11	16	20	54	18	5	11
Palang shak	8	1	2	1	1	4	2	1	1
Indian spinach (pui shak)	46	2	3	6	16	28	15	2	1
Lobry (barbati)	18	2	2	2	2	8	9	1	-
Bitter gourd (karala)	57	1	5	5	11	22	21	8	6
Chichinga	48	1	1	20	11	33	11	5	-
Carrot (gajar)	7	-	1	2	3	6	-	-	1
Kakrol	17	1	2	1	4	7	5	3	1
Turnip (shalgam)	5	-	1	1	1	4	1	-	-
Other vegetables	58	2	6	6	13	28	18	7	5
Total vegetables	15358	946	1766	2172	3492	8376	3956	1673	1354

TABLE D10 : CROP AREA OF FARM HOLDINGS CLASSIFIED BY AREA SIZE FOR RAJSHAHI DIVISION

(Area in acres)									
Items	Total farm holdings	Farm holdings							
		Small					Medium		Large
		0.05-0.49 acre	0.50-0.99 acre	1.00-1.49 acre	1.50-2.49 acres	Total small	2.50-4.99 acres	5.00-7.49 acres	7.50+ acres
1	2	3	4	5	6	7	8	9	10
Area under fruits									
Banana	1014	32	60	87	174	352	283	177	203
Papaya	18	1	2	4	4	11	6	-	-
Water melon	200	7	7	18	57	89	58	19	33
Melon (bangi)	34	3	2	4	5	14	12	5	2
Pine apple	18	3	2	2	2	8	5	5	-
Other temporary fruits	18	1	5	3	2	11	4	2	1
Total fruits	1301	46	78	118	244	486	368	208	239
Area under spices									
Chilies (marich)	4703	221	500	673	1117	2511	1287	559	345
Onion (penaj)	2889	163	336	399	625	1523	697	329	339
Garlic (rasun)	376	22	36	53	84	195	95	52	33
Turmeric (halud)	466	31	56	73	95	255	109	62	40
Coriander seed (dhanja)	38	1	1	9	9	21	7	4	7
Ginger (ada)	363	29	45	56	80	210	83	36	33
Black cumin seed (kalajira)	58	5	10	10	15	39	12	4	2
Ani seed (mauri)	56	1	5	3	8	17	21	9	9
Other spices	33	3	3	4	9	19	11	2	1
Total spices	8982	476	991	1281	2043	4791	2323	1059	809
Fodder	12	-	-	2	2	6	4	1	1
Fuel (dhancha)	26	2	4	5	6	18	4	2	2
Seed bed	12201	674	1634	1977	2953	7237	3033	1125	807

TABLE D10 : CROP AREA OF FARM HOLDINGS CLASSIFIED BY AREA SIZE FOR RAJSHAHI DIVISION

Items	Total farm holdings	(Area in acres)							
		Farm holdings							
		Small					Medium		Large
		0.05-0.49 acre	0.50-0.99 acre	1.00-1.49 acre	1.50-2.49 acres	Total small	2.50-4.99 acres	5.00-7.49 acres	7.50+ acres
1	2	3	4	5	6	7	8	9	10

52 LALMONIRHAT ZILA

Number of farm holdings	172148	46182	40912	27525	27855	142474	22048	5362	2264
Operated area	255080	12805	28390	32461	52839	126495	73562	31009	24014
Temporary-crops net area	210307	8766	22845	26859	44404	102875	61969	25830	19632
% of operated area	82.45	68.46	80.47	82.74	84.04	81.33	84.24	83.30	81.75
Temporary-crops gross area	404752	17832	46483	53973	86690	204977	117178	47819	34779
Intensity of cropping (%)	192.46	203.41	203.47	200.95	195.23	199.25	189.09	185.13	177.15

Area under cereals

Rice local aus	2851	156	395	430	747	1727	768	207	149
Rice HYV aus	1885	109	241	261	400	1012	527	197	150
Total aus	4737	265	636	691	1147	2739	1295	404	299

Rice local broadcast aman	3865	171	497	485	831	1984	1031	380	470
Rice local transplant aman	30646	1378	3744	4248	6835	16205	8504	3437	2500
Rice HYV aman	127596	4874	13207	15932	26638	60651	38598	16478	11870
Total aman	162107	6423	17447	20665	34304	78840	48133	20294	14840

Rice local boro	8774	476	1187	1262	1901	4826	2335	871	742
Rice hybrid boro	36456	1437	4176	4783	7634	18030	10667	4360	3399
Rice HYV boro	58557	2869	7159	7896	12679	30604	16633	6652	4668
Total boro	103787	4782	12522	13942	22214	53460	29635	11883	8810

Wheat	5460	277	640	784	1191	2891	1511	601	456
-------	------	-----	-----	-----	------	------	------	-----	-----

Local maize (bhutta)	3685	214	505	616	804	2140	982	328	235
Hybrid maize (bhutta)	45583	1613	4606	5655	9415	21288	13534	6089	4671
Barley	37	2	2	1	2	7	4	4	22
Oat (jab)	16	1	3	3	6	11	3	1	-
Great millet (joar)	85	5	14	7	21	47	25	3	10
Pearl millet (bajra)	28	2	2	6	7	17	5	-	6
Caon millet (cheena)	47	3	7	5	8	23	11	9	4
Italian millet (kaun)	260	13	25	26	76	139	79	21	21
Other cereals	277	10	22	25	82	140	87	10	40
Total minor cereals	50018	1861	5186	6344	10421	23811	14731	6466	5010

TABLE D10 : CROP AREA OF FARM HOLDINGS CLASSIFIED BY AREA SIZE FOR RAJSHAHI DIVISION

Items	Total farm holdings	(Area in acres)							
		Farm holdings							
		Small					Medium		Large
		0.05-0.49 acre	0.50-0.99 acre	1.00-1.49 acre	1.50-2.49 acres	Total small	2.50-4.99 acres	5.00-7.49 acres	7.50+ acres
1	2	3	4	5	6	7	8	9	10
Area under pulses									
Gram (chhola)	94	2	6	12	15	34	31	14	15
Pigeon pea (arhar)	2	-	1	-	-	1	-	-	-
Lentil (musur)	143	4	11	14	27	56	46	21	20
Pea (motor)	14	1	2	1	2	6	4	5	-
Green gram (mug)	55	3	6	4	11	23	20	6	6
Black gram (maskalai)	238	9	31	36	49	125	63	24	26
Chickling vetch (khesari)	495	36	76	89	71	273	137	40	46
Gari kalai	18	3	5	2	1	10	6	1	-
Felon	31	3	5	4	7	19	9	1	2
Other pulses	58	4	7	7	8	26	17	9	6
Total pulses	1149	63	149	170	192	573	333	121	121
Area under oil seeds									
Rape (sarisha)	1413	54	165	167	289	675	423	190	125
Mustard (rai)	9	1	-	-	2	3	2	-	4
Sesamum (till)	77	4	10	17	16	47	24	4	2
Linseed (tishi)	5	-	1	-	-	1	1	1	2
Ground-nut (cheena badam)	6528	318	797	923	1486	3524	1844	700	459
Verenda	41	1	3	4	9	17	17	7	1
Bazra	5	1	1	-	1	2	1	-	2
Castor (reri)	10	1	1	2	4	7	2	-	-
Sunflower (surjya mukhi)	2	-	-	-	1	1	-	-	1
Kusum	6	-	-	1	1	2	4	-	-
Soyabean	3	-	-	1	1	1	1	1	-
Other oil seeds	100	5	12	18	19	54	32	11	4
Total oil seeds	8201	385	990	1134	1827	4336	2352	914	598
Area under cash crop									
Jute	15294	854	2071	2337	3511	8773	4160	1496	864
Mesta	30	2	4	3	7	16	13	1	-
Sunhemp (shon)	31	1	4	5	3	12	11	2	6
Cotton	211	10	37	19	41	106	47	36	22
Sugarcane	641	23	64	69	128	285	194	99	63
Tobacco	19510	1079	2807	3161	4564	11611	5200	1735	964
Other cash crops	165	5	20	52	41	118	35	8	4
Total cash crop	35881	1975	5006	5645	8294	20920	9659	3378	1924

TABLE D10 : CROP AREA OF FARM HOLDINGS CLASSIFIED BY AREA SIZE FOR RAJSHAHI DIVISION

Items	Total farm holdings	(Area in acres)							
		Farm holdings							
		Small					Medium		Large
		0.05-0.49 acre	0.50-0.99 acre	1.00-1.49 acre	1.50-2.49 acres	Total small	2.50-4.99 acres	5.00-7.49 acres	7.50+ acres
1	2	3	4	5	6	7	8	9	10
Area under vegetables									
Potato (aloo)	9628	464	1020	1202	1938	4623	2821	1205	979
Sweet potato (misti aloo)	597	50	80	90	125	345	147	61	44
Arum (kachu)	178	10	24	29	35	98	53	21	7
Owl arum	42	2	4	6	18	29	8	1	3
Brinjal (begun)	2163	144	264	286	428	1121	615	219	208
Pumpkin (mistikumra)	479	36	58	62	96	252	143	47	36
White gourd (chalkumra)	29	1	5	6	6	18	4	6	1
Cabbage (bandha kopy)	115	3	8	9	24	43	35	22	15
Cauli flower (phul kopy)	224	4	21	26	51	102	88	21	13
Knolkhol (owl kopy)	34	1	4	7	7	19	11	2	2
Water gourd (lau)	291	33	36	47	54	170	72	24	25
Tomato	206	11	20	28	44	102	55	22	25
Raddish (mula)	201	6	16	25	37	85	38	33	44
Bean (shim)	225	22	31	35	45	134	57	17	17
Parbal (patal)	791	46	91	106	170	413	232	98	49
Lady's finger (dherosh)	63	5	5	10	13	33	19	4	7
Dhundal	50	7	12	8	8	35	12	3	1
Ribbed gourd (jhinga)	23	2	3	3	6	14	6	2	-
Cucumber (shasha)	289	24	39	40	62	164	70	28	27
Khirai	7	1	-	1	2	4	2	-	1
Danta shak	29	2	5	3	6	16	10	2	-
Lal shak	42	3	8	6	8	26	11	5	1
Palang shak	17	1	1	2	1	4	1	-	11
Indian spinach (pui shak)	53	3	6	6	17	32	15	6	1
Lobry (barbati)	29	1	3	3	6	12	13	3	1
Bitter gourd (karala)	99	3	7	11	23	45	39	11	5
Chichinga	56	2	4	15	11	32	18	5	1
Carrot (gajar)	7	1	1	1	3	6	-	1	-
Kakrol	87	4	15	16	21	55	20	9	3
Turnip (shalgam)	92	2	7	24	26	60	23	7	2
Other vegetables	48	5	6	7	9	26	15	5	2
Total vegetables	16194	894	1808	2116	3299	8117	4655	1891	1531

TABLE D10 : CROP AREA OF FARM HOLDINGS CLASSIFIED BY AREA SIZE FOR RAJSHAHI DIVISION

Items	Total farm holdings	(Area in acres)							
		Farm holdings							
		Small					Medium		Large
		0.05-0.49 acre	0.50-0.99 acre	1.00-1.49 acre	1.50-2.49 acres	Total small	2.50-4.99 acres	5.00-7.49 acres	7.50+ acres
1	2	3	4	5	6	7	8	9	10
Area under fruits									
Banana	672	41	64	79	127	311	194	86	81
Papaya	15	-	1	6	3	10	4	1	-
Water melon	75	4	5	12	19	40	25	5	4
Melon (bangi)	23	1	2	3	5	11	11	1	-
Pine apple	7	-	1	1	1	4	1	2	-
Other temporary fruits	9	1	1	1	-	3	2	3	-
Total fruits	801	49	74	102	155	380	237	97	87
Area under spices									
Chilies (marich)	3600	270	511	528	779	2088	962	348	201
Onion (penaj)	1122	41	112	134	259	546	354	147	76
Garlic (rasun)	550	27	54	66	117	264	170	74	42
Turmeric (halud)	693	46	81	97	143	367	189	80	57
Coriander seed (dhanja)	49	1	3	13	10	28	15	4	2
Ginger (ada)	966	58	112	125	195	491	271	119	85
Black cumin seed (kalajira)	87	12	20	16	18	66	14	5	2
Ani seed (mauri)	13	-	1	2	2	5	5	2	1
Other spices	35	1	1	4	11	17	11	5	2
Total spices	7114	457	897	985	1533	3872	1991	783	469
Fodder	18	1	3	4	3	10	7	1	-
Fuel (dhancha)	16	1	2	3	4	10	5	1	1
Seed bed	9269	399	1123	1389	2107	5018	2634	984	634

TABLE D10 : CROP AREA OF FARM HOLDINGS CLASSIFIED BY AREA SIZE FOR RAJSHAHI DIVISION

Items	Total farm holdings	(Area in acres)							
		Farm holdings							
		Small					Medium		Large
		0.05-0.49 acre	0.50-0.99 acre	1.00-1.49 acre	1.50-2.49 acres	Total small	2.50-4.99 acres	5.00-7.49 acres	7.50+ acres
1	2	3	4	5	6	7	8	9	10

73 NILPHAMARI ZILA

Number of farm holdings	204203	52253	47650	30741	35989	166633	26811	7445	3314
Operated area	323560	15417	33944	36205	68040	153606	90610	43696	35647
Temporary-crops net area	274887	11605	28153	30627	58237	128621	78026	37826	30414
% of operated area	84.96	75.27	82.94	84.59	85.59	83.73	86.11	86.57	85.32
Temporary-crops gross area	556332	24547	59518	64522	119361	267949	155228	74308	58848
Intensity of cropping (%)	202.39	211.53	211.41	210.67	204.96	208.32	198.94	196.44	193.49

Area under cereals

Rice local aus	2124	103	247	407	505	1263	456	200	204
Rice HYV aus	1849	112	255	214	333	914	472	226	238
Total aus	3972	216	502	621	838	2177	928	426	441

Rice local broadcast aman	3726	188	460	485	811	1944	1093	456	233
Rice local transplant aman	27994	1262	2943	3279	6035	13519	7693	3930	2852
Rice HYV aman	203153	8268	20665	22733	42991	94658	57963	27960	22571
Total aman	234873	9718	24068	26497	49837	110121	66749	32346	25656

Rice local boro	8868	496	1171	1101	1870	4637	2354	1083	794
Rice hybrid boro	45391	1736	4471	4864	9370	20441	13021	6629	5301
Rice HYV boro	123016	5459	13243	13958	25911	58570	34076	16677	13693
Total boro	177276	7691	18884	19922	37151	83648	49451	24389	19788

Wheat	9310	354	878	1079	2081	4391	2545	1252	1122
-------	------	-----	-----	------	------	------	------	------	------

Local maize (bhutta)	3471	155	395	406	767	1723	963	425	360
Hybrid maize (bhutta)	16041	718	1739	1878	3543	7878	4530	2061	1573
Barley	25	3	2	4	4	12	10	2	2
Oat (jab)	31	1	6	3	12	22	6	2	-
Great millet (joar)	490	36	76	69	87	269	104	59	58
Pearl millet (bajra)	425	26	43	58	95	221	94	67	43
Caon millet (cheena)	58	3	6	9	20	38	14	3	4
Italian millet (kaun)	92	3	9	11	19	42	16	13	21
Other cereals	382	11	34	50	112	206	96	47	33
Total minor cereals	21015	956	2309	2488	4658	10411	5832	2679	2093

TABLE D10 : CROP AREA OF FARM HOLDINGS CLASSIFIED BY AREA SIZE FOR RAJSHAHI DIVISION

(Area in acres)									
Items	Total farm holdings	Farm holdings							
		Small					Medium		Large
		0.05-0.49 acre	0.50-0.99 acre	1.00-1.49 acre	1.50-2.49 acres	Total small	2.50-4.99 acres	5.00-7.49 acres	7.50+ acres
1	2	3	4	5	6	7	8	9	10
Area under pulses									
Gram (chhola)	33	1	2	6	7	17	10	4	2
Pigeon pea (arhar)	22	2	1	-	7	11	5	1	5
Lentil (musur)	129	5	11	31	30	76	20	25	8
Pea (motor)	22	2	4	5	3	14	8	-	-
Green gram (mug)	54	3	5	7	14	29	14	5	6
Black gram (maskalai)	693	55	141	104	155	455	122	64	52
Chickling vetch (khesari)	3021	220	450	472	642	1783	783	264	190
Gari kalai	563	43	141	74	74	332	156	36	39
Felon	40	1	5	6	6	18	5	6	10
Other pulses	178	7	14	18	45	84	66	15	13
Total pulses	4754	338	775	724	983	2819	1189	420	326
Area under oil seeds									
Rape (sarisha)	1471	48	166	175	322	712	411	201	146
Mustard (rai)	8	-	1	-	-	2	5	-	-
Sesamum (till)	24	1	3	3	7	15	4	5	1
Linseed (tishi)	17	1	3	-	2	6	2	7	3
Ground-nut (cheena badam)	335	7	19	38	79	142	117	45	32
Verenda	16	1	-	-	14	15	-	-	-
Bazra	29	5	2	-	6	13	8	1	8
Castor (reri)	41	3	6	4	6	19	20	2	-
Sunflower (surjya mukhi)	1	-	1	-	-	1	-	-	-
Kusum	13	-	-	-	1	1	7	5	-
Soyabean	3	-	-	-	1	1	1	1	-
Other oil seeds	77	6	9	9	24	47	16	7	6
Total oil seeds	2034	72	210	229	463	975	590	273	196
Area under cash crop									
Jute	23148	1036	2557	2916	5303	11812	6339	2867	2130
Mesta	42	3	3	3	7	17	19	7	-
Sunhemp (shon)	46	3	10	6	12	30	9	2	6
Cotton	374	23	66	46	71	206	118	39	12
Sugarcane	1000	59	135	130	246	570	280	89	61
Tobacco	13762	862	1976	1991	3320	8148	3511	1353	749
Other cash crops	190	6	16	25	51	97	50	20	22
Total cash crop	38563	1992	4763	5116	9009	20880	10325	4378	2981

TABLE D10 : CROP AREA OF FARM HOLDINGS CLASSIFIED BY AREA SIZE FOR RAJSHAHI DIVISION

Items	Total farm holdings	(Area in acres)							
		Farm holdings							
		Small					Medium		Large
		0.05-0.49 acre	0.50-0.99 acre	1.00-1.49 acre	1.50-2.49 acres	Total small	2.50-4.99 acres	5.00-7.49 acres	7.50+ acres
1	2	3	4	5	6	7	8	9	10
Area under vegetables									
Potato (aloo)	33685	1698	3857	4051	7436	17041	9132	4227	3286
Sweet potato (mistri aloo)	913	64	120	119	200	502	228	102	81
Arum (kachu)	643	30	68	75	154	327	171	83	62
Owl arum	117	10	7	19	44	80	23	11	4
Brinjal (begun)	2096	99	216	240	437	993	580	317	206
Pumpkin (mistikumra)	816	49	88	81	176	394	243	113	67
White gourd (chalkumra)	140	4	22	24	33	83	29	22	6
Cabbage (bandha kopy)	216	9	28	30	43	110	48	30	28
Cauli flower (phul kopy)	184	5	17	19	36	77	60	28	20
Knolkhol (owl kopy)	38	1	6	7	6	20	9	6	2
Water gourd (lau)	343	30	47	50	69	197	79	30	37
Tomato	225	10	19	20	52	100	58	35	32
Raddish (mula)	84	7	16	11	15	48	20	12	5
Bean (shim)	201	26	36	26	41	130	42	17	12
Parbal (patal)	470	18	39	47	95	198	143	66	63
Lady's finger (dherosh)	47	3	5	7	11	26	12	6	3
Dhundal	34	1	6	2	5	13	7	1	12
Ribbed gourd (jhinga)	23	1	1	3	3	8	6	7	1
Cucumber (shasha)	201	14	23	23	41	101	55	24	20
Khurai	11	1	-	1	5	7	2	1	2
Danta shak	9	1	1	1	1	3	4	1	-
Lal shak	67	7	8	7	13	36	20	4	6
Palang shak	21	3	1	2	4	10	7	2	2
Indian spinach (pui shak)	70	4	6	7	20	37	23	8	1
Lobry (barbati)	18	1	1	1	1	5	6	4	3
Bitter gourd (karala)	63	3	5	5	13	25	20	9	8
Chichinga	131	3	8	18	23	52	30	12	38
Carrot (gajar)	14	1	2	2	1	6	3	4	-
Kakrol	44	4	4	4	11	23	9	6	5
Turnip (shalgam)	11	1	3	3	3	9	1	1	-
Other vegetables	303	11	35	40	58	144	52	49	59
Total vegetables	41236	2116	4696	4940	9051	20804	11122	5239	4072

TABLE D10 : CROP AREA OF FARM HOLDINGS CLASSIFIED BY AREA SIZE FOR RAJSHAHI DIVISION

(Area in acres)									
Items	Total farm holdings	Farm holdings							
		Small					Medium		Large
		0.05-0.49 acre	0.50-0.99 acre	1.00-1.49 acre	1.50-2.49 acres	Total small	2.50-4.99 acres	5.00-7.49 acres	7.50+ acres
1	2	3	4	5	6	7	8	9	10
Area under fruits									
Banana	369	17	25	39	78	160	110	48	51
Papaya	21	1	3	6	5	15	5	1	-
Water melon	129	4	6	14	40	63	40	9	18
Melon (bangi)	60	3	3	2	8	16	20	3	21
Pine apple	26	1	3	1	5	10	8	5	2
Other temporary fruits	21	-	2	3	6	11	6	1	2
Total fruits	626	25	42	66	141	275	190	67	94
Area under spices									
Chilies (marich)	8160	467	927	1056	1927	4377	2248	947	589
Onion (penaj)	1128	42	92	117	239	489	329	168	142
Garlic (rasun)	770	24	55	72	160	311	231	133	95
Turmeric (halud)	956	30	78	117	192	417	254	152	132
Coriander seed (dhanja)	88	1	3	15	19	38	15	5	29
Ginger (ada)	2086	67	155	213	445	880	628	311	267
Black cumin seed (kalajira)	57	7	10	9	13	40	13	3	2
Ani seed (mauri)	13	-	1	2	1	5	5	1	2
Other spices	26	1	2	1	3	7	5	4	10
Total spices	13284	638	1323	1603	2999	6563	3728	1724	1268
Fodder	12	-	2	1	4	7	2	-	2
Fuel (dhancha)	11	1	2	3	1	7	3	2	-
Seed bed	9366	429	1065	1233	2144	4871	2575	1112	808

TABLE D10 : CROP AREA OF FARM HOLDINGS CLASSIFIED BY AREA SIZE FOR RAJSHAHI DIVISION

(Area in acres)									
Items	Total farm holdings	Farm holdings							
		Small					Medium		Large
		0.05-0.49	0.50-0.99	1.00-1.49	1.50-2.49	Total small	2.50-4.99	5.00-7.49	7.50+
		acre	acre	acre	acres		acres	acres	acres
1	2	3	4	5	6	7	8	9	10
85 RANGPUR ZILA									
Number of farm holdings	355629	91152	89508	56444	59409	296513	43945	10319	4852
Operated area	523424	27019	61444	65740	111535	265737	144400	59879	53407
Temporary-crops net area	447125	20205	50826	55738	96292	223060	125941	52629	45496
% of operated area	85.42	74.78	82.72	84.78	86.33	83.94	87.22	87.89	85.19
Temporary-crops gross area	926660	43512	110002	119758	201686	474958	257633	105247	88822
Intensity of cropping (%)	207.25	215.35	216.43	214.86	209.45	212.93	204.57	199.98	195.23
Area under cereals									
Rice local aus	3157	136	281	500	763	1680	778	232	468
Rice HYV aus	5734	289	720	742	1241	2992	1678	674	391
Total aus	8891	424	1001	1242	2003	4671	2456	906	859
Rice local broadcast aman	7746	389	944	1078	1655	4066	2162	883	636
Rice local transplant aman	67560	2796	7371	7935	14132	32234	18699	8465	8162
Rice HYV aman	285430	13661	34300	36682	61729	146372	79892	32231	26936
Total aman	360737	16846	42615	45695	77516	182672	100753	41579	35733
Rice local boro	19273	1010	2458	2650	4343	10461	5247	2044	1522
Rice hybrid boro	129618	6061	15201	16504	27999	65766	36613	15259	11980
Rice HYV boro	170391	8315	20807	21530	36225	86877	46347	19432	17735
Total boro	319282	15386	38467	40684	68568	163104	88207	36734	31236
Wheat	7551	276	703	902	1662	3543	2095	936	977
Local maize (bhutta)	4394	205	550	630	1006	2391	1179	484	341
Hybrid maize (bhutta)	30491	1072	3244	3866	6779	14961	8957	3620	2953
Barley	31	1	2	7	13	24	6	-	1
Oat (jab)	36	2	5	6	16	27	7	1	-
Great millet (joar)	575	43	91	109	131	375	135	26	39
Pearl millet (bajra)	247	11	20	48	79	157	33	20	36
Caon millet (cheena)	142	6	8	32	46	92	27	13	11
Italian millet (kaun)	88	4	8	15	30	57	26	4	1
Other cereals	361	11	22	48	120	201	85	33	42
Total minor cereals	36365	1353	3952	4761	8219	18285	10455	4202	3424

TABLE D10 : CROP AREA OF FARM HOLDINGS CLASSIFIED BY AREA SIZE FOR RAJSHAHI DIVISION

Items	Total farm holdings	(Area in acres)							
		Farm holdings							
		Small					Medium		Large
		0.05-0.49 acre	0.50-0.99 acre	1.00-1.49 acre	1.50-2.49 acres	Total small	2.50-4.99 acres	5.00-7.49 acres	7.50+ acres
1	2	3	4	5	6	7	8	9	10

Area under pulses

Gram (chhola)	85	2	7	10	21	40	23	13	8
Pigeon pea (arhar)	29	2	3	5	7	17	9	2	1
Lentil (musur)	319	8	27	57	69	161	66	59	33
Pea (motor)	23	1	5	1	6	14	5	1	3
Green gram (mug)	153	4	18	27	36	84	32	8	29
Black gram (maskalai)	1233	57	152	182	322	714	296	126	98
Chickling vetch (khesari)	2109	164	374	377	433	1349	476	137	147
Gari kalai	1737	141	319	345	369	1174	379	110	74
Felon	59	4	5	5	8	22	35	-	3
Other pulses	218	9	15	24	33	81	94	13	30
Total pulses	5964	393	926	1032	1305	3656	1414	469	425

Area under oil seeds

Rape (sarisha)	5072	208	616	703	1089	2616	1391	556	510
Mustard (rai)	20	2	2	3	6	13	6	1	-
Sesamum (till)	22	1	3	3	4	11	5	4	2
Linseed (tishi)	60	2	16	15	13	46	7	6	2
Ground-nut (cheena badam)	869	32	73	105	185	395	240	136	98
Verenda	16	1	1	1	5	8	6	2	-
Bazra	58	4	7	9	10	30	13	13	3
Castor (reri)	157	9	22	22	31	83	46	5	23
Sunflower (surjya mukhi)	6	-	1	-	1	3	3	-	-
Kusum	13	1	1	2	3	8	6	-	-
Soyabean	13	-	1	-	3	5	1	1	6
Other oil seeds	107	6	18	14	23	60	29	5	14
Total oil seeds	6415	266	761	877	1374	3277	1751	728	658

Area under cash crop

Jute	23854	1266	2963	3305	5528	13061	6483	2395	1915
Mesta	46	5	4	4	8	21	16	7	1
Sunhemp (shon)	59	5	6	5	13	29	25	5	1
Cotton	902	55	206	140	182	583	181	63	75
Sugarcane	6002	114	417	615	1291	2437	1924	861	779
Tobacco	9968	771	1818	1703	2263	6553	2299	664	452
Other cash crops	245	6	23	40	69	138	46	29	33
Total cash crop	41077	2222	5437	5813	9353	22824	10973	4024	3256

TABLE D10 : CROP AREA OF FARM HOLDINGS CLASSIFIED BY AREA SIZE FOR RAJSHAHI DIVISION

(Area in acres)									
Items	Total farm holdings	Farm holdings							
		Small					Medium		Large
		0.05-0.49 acre	0.50-0.99 acre	1.00-1.49 acre	1.50-2.49 acres	Total small	2.50-4.99 acres	5.00-7.49 acres	7.50+ acres
1	2	3	4	5	6	7	8	9	10
Area under vegetables									
Potato (aloo)	77215	3253	8732	10003	17164	39153	22136	8894	7032
Sweet potato (mistri aloo)	2209	128	271	299	508	1206	602	227	175
Arum (kachu)	4184	136	447	575	970	2128	1251	480	326
Owl arum	93	3	6	9	35	54	23	11	5
Brinjal (begun)	6505	269	733	902	1549	3453	1857	661	534
Pumpkin (mistikumra)	2831	165	307	357	621	1450	795	322	263
White gourd (chalkumra)	281	7	38	55	60	160	55	44	22
Cabbage (bandha kopy)	352	7	49	63	72	191	81	29	50
Cauli flower (phul kopy)	463	7	54	81	115	257	123	42	42
Knolkhol (owl kopy)	45	1	6	9	9	25	10	6	3
Water gourd (lau)	1030	98	145	156	197	597	239	101	93
Tomato	604	29	60	68	130	286	176	62	80
Raddish (mula)	180	3	15	18	38	76	57	19	29
Bean (shim)	766	93	124	115	175	506	170	60	31
Parbal (patal)	4489	161	469	580	1091	2302	1295	532	360
Lady's finger (dherosh)	174	7	20	18	31	76	59	22	18
Dhundal	31	1	5	5	7	18	9	1	3
Ribbed gourd (jhinga)	442	14	50	57	102	222	115	61	44
Cucumber (shasha)	1369	83	185	193	302	762	364	147	95
Khira	10	1	1	1	1	4	5	-	-
Danta shak	56	2	7	8	13	30	19	3	4
Lal shak	248	20	33	37	56	146	64	23	14
Palang shak	47	4	7	7	8	27	11	6	2
Indian spinach (pui shak)	144	8	18	17	47	91	37	11	5
Lobry (barbati)	224	9	22	29	44	105	68	20	32
Bitter gourd (karala)	354	11	27	35	90	164	125	39	27
Chichinga	79	2	9	10	18	39	22	11	6
Carrot (gajar)	32	1	3	4	9	17	10	3	2
Kakrol	72	3	10	11	16	39	15	13	5
Turnip (shalgam)	39	2	4	7	4	17	8	2	13
Other vegetables	304	12	35	55	72	175	86	34	9
Total vegetables	104871	4543	11894	13787	23554	53777	29885	11885	9323

TABLE D10 : CROP AREA OF FARM HOLDINGS CLASSIFIED BY AREA SIZE FOR RAJSHAHI DIVISION

(Area in acres)									
Items	Total farm holdings	Farm holdings							
		Small					Medium		Large
		0.05-0.49 acre	0.50-0.99 acre	1.00-1.49 acre	1.50-2.49 acres	Total small	2.50-4.99 acres	5.00-7.49 acres	7.50+ acres
1	2	3	4	5	6	7	8	9	10
Area under fruits									
Banana	3991	107	307	437	860	1710	1224	559	498
Papaya	69	3	6	7	11	27	20	8	14
Water melon	139	4	8	17	47	76	32	7	22
Melon (bangi)	53	4	5	5	11	24	20	3	5
Pine apple	27	2	3	2	4	11	10	6	-
Other temporary fruits	31	1	8	3	6	18	10	2	1
Total fruits	4309	120	337	472	938	1867	1316	585	541
Area under spices									
Chilies (marich)	5703	347	693	831	1332	3202	1544	558	399
Onion (penaj)	2323	107	247	323	568	1246	616	261	201
Garlic (rasun)	987	60	109	117	218	504	270	121	92
Turmeric (halud)	1472	68	135	169	313	685	429	188	170
Coriander seed (dhanja)	64	1	3	13	14	32	10	8	14
Ginger (ada)	1426	75	133	155	281	646	406	202	173
Black cumin seed (kalajira)	88	10	15	15	21	61	19	5	3
Ani seed (mauri)	36	1	4	6	11	22	8	3	3
Other spices	39	2	5	8	9	23	14	1	1
Total spices	12140	672	1345	1638	2767	6422	3315	1348	1056
Fodder	18	-	1	1	3	5	6	8	-
Fuel (dhancha)	25	1	3	4	6	15	6	1	3
Seed bed	19016	1009	2562	2849	4419	10840	5002	1844	1330

TABLE D11 : BASIC CHARACTERISTICS OF HOLDINGS CLASSIFIED BY AREA SIZE FOR SYLHET DIVISION

Items	All holdings	Non-farm holdings			Farm holdings by area & size							
		With no operated area	With no cultivated area	With 0.01-0.04 cultivated area	Small					Medium	Large	Total farm holdings
					0.05-0.49	0.50-0.99	1.00-1.49	1.50-2.49	Total small	2.50-7.49	7.50+	
					acre	acre	acre	acres		acres	acres	
1	2	3	4	5	6	7	8	9	10	11	12	13

SYLHET DIVISION

TOTAL

Total number of holdings	1526006	24112	568862	104006	217590	162375	117123	145701	642789	160080	26157	829026
Percentage	100.00	1.58	37.28	6.82	14.26	10.64	7.68	9.55	42.12	10.49	1.71	54.33
Male headed holdings	1439747	22205	527094	95842	202849	154791	113232	141714	612586	156389	25631	794606
% of total holdings	94.35	92.09	92.66	92.15	93.23	95.33	96.68	97.26	95.30	97.69	97.99	95.85
Female headed holdings	86259	1907	41768	8164	14741	7584	3891	3987	30203	3691	526	34420
% of total holdings	5.65	7.91	7.34	7.85	6.77	4.67	3.32	2.74	4.70	2.31	2.01	4.15
Total population in dwelling HH	9132237	121457	3009064	577723	1240814	964741	727298	975226	3908079	1253944	261970	5423993
Male	4648818	61012	1507415	287752	625306	490706	372995	505217	1994224	659634	138781	2792639
Female	4483419	60445	1501649	289971	615508	474035	354303	470009	1913855	594310	123189	2631354
Total population engaged in agri. work	1720961	4585	391733	57674	191394	218090	186634	258209	854327	343063	69579	1266969
Male	1315468	3413	289688	42637	141326	163813	142936	202227	650302	273621	55807	979730
Female	405493	1172	102045	15037	50068	54277	43698	55982	204025	69442	13772	287239
Owner holdings	1107666	1651	469132	95883	185722	106411	69164	77492	438789	85213	16998	541000
% of total holdings	72.59	6.85	82.47	92.19	85.35	65.53	59.05	53.19	68.26	53.23	64.98	65.26
Owner-cum-tenant holdings	257605	-	6017	1493	17645	45799	42772	63461	169677	71608	8810	250095
% of total holdings	16.88	-	1.06	1.44	8.11	28.21	36.52	43.56	26.40	44.73	33.68	30.17
Tenant holdings	160735	22461	93713	6630	14223	10165	5187	4748	34323	3259	349	37931
% of total holdings	10.53	93.15	16.47	6.37	6.54	6.26	4.43	3.26	5.34	2.04	1.33	4.58
Agri. Labour households	455850	2606	200423	27224	66134	53804	34283	36586	190807	31111	3679	225597
% of total holdings	29.87	10.81	35.23	26.18	30.39	33.14	29.27	25.11	29.68	19.43	14.07	27.21
Operated area	1622769	-	57686	11312	58379	116657	138340	279048	592423	640252	321096	1553771
Average operated area per holding	1.06	-	0.10	0.11	0.27	0.72	1.18	1.92	0.92	4.00	12.28	1.87

TABLE D11 : BASIC CHARACTERISTICS OF HOLDINGS CLASSIFIED BY AREA SIZE FOR SYLHET DIVISION

(Area in acres)

Items	All holdings	Non-farm holdings			Farm holdings by area & size							
		With no operated area	With no cultivated area	With 0.01-0.04 cultivated area	Small					Medium	Large	Total farm holdings
					0.05-0.49 acre	0.50-0.99 acre	1.00-1.49 acre	1.50-2.49 acres	Total small	2.50-7.49 acres	7.50+ acres	
1	2	3	4	5	6	7	8	9	10	11	12	13
Owned area	1592102	2651	158493	29056	106977	136046	132441	225949	601413	510449	290039	1401901
% of operated area	98.11	-	274.75	256.86	183.25	116.62	95.74	80.97	101.52	79.73	90.33	90.23
Average area per holding	1.04	0.11	0.28	0.28	0.49	0.84	1.13	1.55	0.94	3.19	11.09	1.69
Homestead area	127468	-	36806	5161	14096	14744	11405	16229	56473	22784	6244	85501
Average area per holding	0.08	-	0.06	0.05	0.06	0.09	0.10	0.11	0.09	0.14	0.24	0.10
Area under bamboo clump	21870	-	3463	760	2569	2854	2189	3370	10981	5125	1541	17647
Pond area (single owner)	22208	-	3144	548	1648	2566	2170	3563	9947	6174	2395	18516
Pond area (joint owner)	17130	-	3045	815	2053	2165	1698	2533	8448	3840	983	13271
Net cropped area	1373842	-	-	2435	36465	91452	117742	246160	491819	583768	295820	1371407
% of operated area	84.66	-	-	21.52	62.46	78.39	85.11	88.21	83.02	91.18	92.13	88.26
Area under permanent crops	73177	-	-	1907	11862	10254	7198	11398	40711	21067	9492	71270
% of net cultivated area	5.33	-	-	78.34	32.53	11.21	6.11	4.63	8.28	3.61	3.21	5.20
Area under trees	71426	-	-	1888	11636	10009	7018	11110	39772	20562	9204	69538
Area under flower cultivation	764	-	-	9	109	111	78	135	433	215	107	755
Area under nursery	987	-	-	10	117	134	103	153	506	289	181	976
Current fallow area	20229	-	-	50	833	1354	1440	3090	6717	8550	4911	20179
Temporary-crops net area	1280436	-	-	477	23771	79845	109104	231672	444391	554150	281417	1279958
% of cropped area	93.20	-	-	19.61	65.19	87.31	92.66	94.11	90.36	94.93	95.13	93.33
Area under permanent fallow	15733	-	2819	504	469	800	863	1808	3940	5005	3465	12410
Area under pisciculture (non-pond)	1207	-	195	15	13	39	36	109	197	357	442	997
Holdings reporting irrigation	395370	-	-	1902	43349	73543	66681	87650	271223	103766	18479	393468
% of total holdings	25.91	-	-	1.83	19.92	45.29	56.93	60.16	42.19	64.82	70.65	47.46
Net irrigated area	701320	-	-	47	9493	39000	59294	123001	230788	302052	168434	701274
% of net cultivated area	51.05	-	-	1.92	26.03	42.64	50.36	49.97	46.93	51.74	56.94	51.14
% of temporary-crops net area	54.77	-	-	9.80	39.94	48.84	54.35	53.09	51.93	54.51	59.85	54.79

TABLE D11 : BASIC CHARACTERISTICS OF HOLDINGS CLASSIFIED BY AREA SIZE FOR SYLHET DIVISION

(Area in acres)

Items	All holdings	Non-farm holdings			Farm holdings by area & size							
		With no operated area	With no cultivated area	With 0.01-0.04 cultivated area	Small					Medium	Large	Total farm holdings
					0.05-0.49 acre	0.50-0.99 acre	1.00-1.49 acre	1.50-2.49 acres	Total small	2.50-7.49 acres	7.50+ acres	
1	2	3	4	5	6	7	8	9	10	11	12	13

Livestock & poultry

Holdings reporting cattle	541681	662	85456	18825	65569	75809	64523	92429	298330	117386	21022	436738
Number of cattle	1702303	1653	199727	43736	155529	197171	184407	299359	836466	487049	133672	1457187
Holdings reporting buffalo	18666	16	1407	267	1318	1848	1854	3601	8621	6517	1838	16976
Number of buffalo	47411	38	3455	799	2847	3948	3617	7676	18088	17389	7642	43119
Holdings reporting goat	188063	396	47765	11909	33157	27179	18311	22986	101633	23136	3224	127993
Number of goat	476664	991	114446	28894	81263	67346	46203	59956	254768	65944	11621	332333
Holdings reporting sheep	26390	34	5808	1198	2999	3068	2614	3724	12405	5564	1381	19350
Number of sheep	87724	103	17199	4238	9447	9344	8165	12411	39367	20150	6667	66184
Holdings reporting fowl	787238	1758	219131	56287	126177	99193	72452	92465	390287	103359	16416	510062
Number of fowl	4902930	10191	1167067	304527	737741	609147	470272	640466	2457626	805243	158276	3421145
Holdings reporting duck	379409	776	92869	22747	53533	48182	38250	51439	191404	61196	10417	263017
Number of duck	1956103	3569	428545	97779	241449	228569	195729	281725	947472	388852	89886	1426210
Holdings reporting pigeon	34824	43	6756	1915	5327	4649	3415	4905	18296	6330	1484	26110
Number of pigeon	150137	245	27359	7277	20795	18555	13900	20591	73841	31223	10192	115256

Holdings reporting taken loan

Loan for crop production	136184	253	22328	2760	11397	17910	18470	25212	72989	32178	5676	110843
Loan for pisciculture	3066	21	1045	168	396	326	270	304	1296	433	103	1832
Loan for livestock	10657	27	3209	713	1967	1455	969	1088	5479	1087	142	6708
Loan for forestry	816	3	132	42	145	112	86	100	443	160	36	639
Loan for nursery	852	3	239	53	175	117	79	85	456	86	15	557
Loan for others	178288	722	68729	14070	26158	20001	13734	16808	76701	16017	2049	94767

Ownership & agricultural equipment

Holdings reporting deep-tube well	2079	4	205	45	176	249	210	300	935	634	256	1825
Number of deep-tube wells	2188	5	207	46	182	259	221	307	969	665	296	1930
Holdings reporting shallow tube well	5237	5	875	141	355	483	463	799	2100	1526	590	4216
Number of shallow tube wells	5695	5	914	141	360	504	483	844	2191	1696	748	4635

TABLE D11 : BASIC CHARACTERISTICS OF HOLDINGS CLASSIFIED BY AREA SIZE FOR SYLHET DIVISION

(Area in acres)

Items	All holdings	Non-farm holdings			Farm holdings by area & size							
		With no operated area	With no cultivated area	With 0.01-0.04 cultivated area	Small					Medium	Large	Total farm holdings
					0.05-0.49 acre	0.50-0.99 acre	1.00-1.49 acre	1.50-2.49 acres	Total small	2.50-7.49 acres	7.50+ acres	
1	2	3	4	5	6	7	8	9	10	11	12	13
Holdings reporting low-lift pump	9746	2	330	52	197	446	556	1253	2452	4180	2730	9362
Number of low-lift pumps	10851	2	367	56	207	478	616	1349	2650	4525	3251	10426
Holdings reporting manual irrigation	116273	-	-	1000	15114	21887	18368	25119	80488	29726	5059	115273
Holdings reporting tractor	2463	1	79	21	79	142	150	279	650	961	751	2362
Number of tractors	2550	1	87	25	91	144	158	284	677	981	779	2437
Holdings reporting power-tiller	5488	3	210	31	155	269	292	588	1304	2069	1871	5244
Number of power-tillers	5749	3	216	34	164	283	303	636	1386	2149	1961	5496
Holdings reporting thresher machine	11647	4	633	133	560	866	1004	1659	4089	4026	2762	10877
Number of thresher machines	14382	7	694	156	737	1147	1377	2232	5493	5026	3006	13525
Holdings reporting seeder machine	1397	-	57	11	107	197	230	246	780	428	121	1329
Number of seeder machines	3013	-	76	20	217	416	502	545	1680	963	274	2917
Holdings reporting other machine	299869	194	44626	10879	41444	47643	38174	49840	177101	57094	9975	244170
Number of other machines	1315437	639	144245	36746	155232	203437	174717	242712	776098	300797	56912	1133807

TABLE D11 : BASIC CHARACTERISTICS OF HOLDINGS CLASSIFIED BY AREA SIZE FOR SYLHET DIVISION

(Area in acres)

Items	All holdings	Non-farm holdings			Farm holdings by area & size							
		With no operated area	With no cultivated area	With 0.01-0.04 cultivated area	Small					Medium	Large	Total farm holdings
					0.05-0.49 acre	0.50-0.99 acre	1.00-1.49 acre	1.50-2.49 acres	Total small	2.50-7.49 acres	7.50+ acres	
1	2	3	4	5	6	7	8	9	10	11	12	13

36 HABIGANJ ZILA

Total number of holdings	342178	1801	129256	13978	40391	43014	33385	35491	152281	38341	6521	197143
Percentage	100.00	0.53	37.77	4.09	11.80	12.57	9.76	10.37	44.50	11.20	1.91	57.61
Male headed holdings	320936	1626	118125	12652	37278	40784	32159	34495	144716	37407	6410	188533
% of total holdings	93.79	90.28	91.39	90.51	92.29	94.82	96.33	97.19	95.03	97.56	98.30	95.63
Female headed holdings	21242	175	11131	1326	3113	2230	1226	996	7565	934	111	8610
% of total holdings	6.21	9.72	8.61	9.49	7.71	5.18	3.67	2.81	4.97	2.44	1.70	4.37
Total population in dwelling HH	1960538	8632	660427	73293	212821	240013	197626	226243	876703	281083	60400	1218186
Male	996883	4262	329795	36017	107205	121728	101298	117235	447466	147216	32127	626809
Female	963655	4370	330632	37276	105616	118285	96328	109008	429237	133867	28273	591377
Total population engaged in agri. work	597079	1317	149898	13192	65177	84231	71832	83104	304344	105803	22525	432672
Male	376388	867	92240	8449	39705	52049	45377	53296	190427	69479	14926	274832
Female	220691	450	57658	4743	25472	32182	26455	29808	113917	36324	7599	157840
Owner holdings	227724	102	105616	11419	26862	22684	18037	18317	85900	20612	4075	110587
% of total holdings	66.55	5.66	81.71	81.69	66.50	52.74	54.03	51.61	56.41	53.76	62.49	56.09
Owner-cum-tenant holdings	71398	-	1271	180	6806	15166	13047	15619	50638	16923	2386	69947
% of total holdings	20.87	-	0.98	1.29	16.85	35.26	39.08	44.01	33.25	44.14	36.59	35.48
Tenant holdings	43056	1699	22369	2379	6723	5164	2301	1555	15743	806	60	16609
% of total holdings	12.58	94.34	17.31	17.02	16.64	12.01	6.89	4.38	10.34	2.10	0.92	8.42
Agri. Labour households	135531	695	63202	5191	18566	18578	11257	9588	57989	7561	893	66443
% of total holdings	39.61	38.59	48.90	37.14	45.97	43.19	33.72	27.02	38.08	19.72	13.69	33.70
Operated area	398283	-	10648	1379	11736	30828	39965	68605	151134	152780	82342	386256
Average operated area per holding	1.16	-	0.08	0.10	0.29	0.72	1.20	1.93	0.99	3.98	12.63	1.96
Owned area	372219	204	36344	3796	15719	27966	34427	55028	133141	125567	73166	331874
% of operated area	93.46	-	341.31	275.32	133.94	90.72	86.14	80.21	88.09	82.19	88.86	85.92
Average area per holding	1.09	0.11	0.28	0.27	0.39	0.65	1.03	1.55	0.87	3.28	11.22	1.68

TABLE D11 : BASIC CHARACTERISTICS OF HOLDINGS CLASSIFIED BY AREA SIZE FOR SYLHET DIVISION

(Area in acres)

Items	All holdings	Non-farm holdings			Farm holdings by area & size							
		With no operated area	With no cultivated area	With 0.01-0.04 cultivated area	Small					Medium	Large	Total farm holdings
					0.05-0.49 acre	0.50-0.99 acre	1.00-1.49 acre	1.50-2.49 acres	Total small	2.50-7.49 acres	7.50+ acres	
1	2	3	4	5	6	7	8	9	10	11	12	13
Homestead area	26630	-	7344	710	2358	3284	2935	3608	12184	4999	1392	18576
Average area per holding	0.08	-	0.06	0.05	0.06	0.08	0.09	0.10	0.08	0.13	0.21	0.09
Area under bamboo clump	3588	-	456	82	267	403	407	590	1666	1052	332	3050
Pond area (single owner)	5257	-	651	94	271	530	572	876	2250	1615	647	4512
Pond area (joint owner)	4200	-	669	109	304	538	540	723	2105	1063	253	3422
Net cropped area	352106	-	-	318	8425	25806	35185	62096	131512	142227	78048	351787
% of operated area	88.41	-	-	23.07	71.79	83.71	88.04	90.51	87.02	93.09	94.79	91.08
Area under permanent crops	7790	-	-	227	946	969	782	1134	3831	2121	1611	7563
% of net cultivated area	2.21	-	-	71.51	11.22	3.76	2.22	1.83	2.91	1.49	2.06	2.15
Area under trees	7575	-	-	227	928	949	754	1101	3732	2049	1567	7348
Area under flower cultivation	87	-	-	-	6	7	10	15	39	31	17	86
Area under nursery	128	-	-	-	11	13	17	19	60	41	27	128
Current fallow area	1390	-	-	9	93	104	112	203	512	535	334	1381
Temporary-crops net area	342926	-	-	82	7387	24732	34292	60759	127170	139571	76103	342844
% of cropped area	97.39	-	-	25.72	87.67	95.84	97.46	97.85	96.70	98.13	97.51	97.46
Area under permanent fallow	754	-	109	12	24	42	53	97	215	237	181	633
Area under pisciculture (non-pond)	205	-	57	-	1	3	6	11	21	41	85	148
Holdings reporting irrigation	148098	-	-	596	19851	31371	26950	29812	107984	33661	5857	147502
% of total holdings	43.28	-	-	4.26	49.15	72.93	80.72	84.00	70.91	87.79	89.82	74.82
Net irrigated area	254971	-	-	16	4691	17146	24905	44027	90769	104305	59882	254955
% of net cultivated area	72.41	-	-	4.99	55.68	66.44	70.78	70.90	69.02	73.34	76.72	72.47
% of temporary-crops net area	74.35	-	-	19.41	63.50	69.32	72.63	72.46	71.38	74.73	78.69	74.36

TABLE D11 : BASIC CHARACTERISTICS OF HOLDINGS CLASSIFIED BY AREA SIZE FOR SYLHET DIVISION

(Area in acres)												
Items	All holdings	Non-farm holdings			Farm holdings by area & size							
		With no operated area	With no cultivated area	With 0.01-0.04 cultivated area	Small					Medium	Large	Total farm holdings
					0.05-0.49 acre	0.50-0.99 acre	1.00-1.49 acre	1.50-2.49 acres	Total small	2.50-7.49 acres	7.50+ acres	
1	2	3	4	5	6	7	8	9	10	11	12	13
Livestock & poultry												
Holdings reporting cattle	138180	112	21653	3441	14582	21231	19349	23507	78669	28885	5420	112974
Number of cattle	397073	260	46058	7055	30637	48756	49836	69738	198967	111962	32771	343700
Holdings reporting buffalo	1148	3	173	18	85	119	127	133	464	257	233	954
Number of buffalo	2952	7	495	27	239	274	217	283	1013	633	777	2423
Holdings reporting goat	50475	56	13008	2419	7832	8146	6092	6301	28371	5889	732	34992
Number of goat	121783	142	29232	5675	18193	19322	14925	15822	68262	16039	2433	86734
Holdings reporting sheep	7068	11	1511	303	841	953	830	994	3618	1363	262	5243
Number of sheep	21573	31	4009	1297	2163	2641	2450	2909	10163	4741	1332	16236
Holdings reporting fowl	198185	362	58773	8849	25634	28596	22468	24171	100869	25288	4044	130201
Number of fowl	1195884	1756	302432	46152	141650	168842	142360	164525	617377	191914	36253	845544
Holdings reporting duck	108119	179	28323	4162	12937	15625	13164	14784	56510	16259	2686	75455
Number of duck	510903	703	121297	16305	53164	66971	60793	74395	255323	95518	21757	372598
Holdings reporting pigeon	7893	9	1739	231	828	1020	894	1180	3922	1600	392	5914
Number of pigeon	36212	62	7336	1018	3553	3941	3716	5468	16678	8211	2907	27796
Holdings reporting taken loan												
Loan for crop production	43968	94	7051	717	4089	6721	6500	7638	24948	9568	1590	36106
Loan for pisciculture	978	1	385	29	120	117	74	105	416	120	27	563
Lone for livestock	2726	5	864	137	503	363	277	283	1426	257	37	1720
Loan for forestry	146	1	17	7	29	25	12	17	83	32	6	121
Loan for nursery	210	-	61	5	43	36	23	19	121	19	4	144
Loan for others	38105	85	15034	2063	4946	5109	3570	3653	17278	3244	401	20923
Ownership & agricultural equipment												
Holdings reporting deep-tube well	959	2	60	8	34	85	118	180	417	352	120	889
Number of deep-tube wells	1017	3	62	9	34	89	121	183	427	371	145	943
Holdings reporting shallow tube well	1706	1	185	8	43	123	173	291	630	665	217	1512
Number of shallow tube wells	1884	1	189	8	44	130	182	306	662	756	268	1686

TABLE D11 : BASIC CHARACTERISTICS OF HOLDINGS CLASSIFIED BY AREA SIZE FOR SYLHET DIVISION

(Area in acres)

Items	All holdings	Non-farm holdings			Farm holdings by area & size							
		With no operated area	With no cultivated area	With 0.01-0.04 cultivated area	Small					Medium	Large	Total farm holdings
					0.05-0.49 acre	0.50-0.99 acre	1.00-1.49 acre	1.50-2.49 acres	Total small	2.50-7.49 acres	7.50+ acres	
1	2	3	4	5	6	7	8	9	10	11	12	13
Holdings reporting low-lift pump	2583	1	71	7	52	125	174	331	682	1142	680	2504
Number of low-lift pumps	2850	1	75	7	53	130	185	369	737	1238	792	2767
Holdings reporting manual irrigation	26075	-	-	336	4481	5649	4509	4957	19596	5325	818	25739
Holdings reporting tractor	280	-	4	4	8	15	19	27	69	107	96	272
Number of tractors	297	-	5	5	12	16	19	29	76	112	99	287
Holdings reporting power-tiller	1892	-	45	12	48	95	130	237	510	727	598	1835
Number of power-tillers	1999	-	48	13	53	102	135	266	556	759	623	1938
Holdings reporting thresher machine	3305	1	226	34	203	345	358	497	1403	1022	619	3044
Number of thresher machines	3534	1	249	35	222	374	375	522	1493	1092	664	3249
Holdings reporting seeder machine	166	-	12	2	17	26	22	27	92	41	19	152
Number of seeder machines	222	-	21	3	25	33	31	35	124	51	23	198
Holdings reporting other machine	106732	61	15900	2888	15906	19839	15385	16833	67963	17325	2595	87883
Number of other machines	488926	199	51528	10080	60584	88153	75739	88225	312701	98344	16074	427119

TABLE D11 : BASIC CHARACTERISTICS OF HOLDINGS CLASSIFIED BY AREA SIZE FOR SYLHET DIVISION

(Area in acres)

Items	All holdings	Non-farm holdings			Farm holdings by area & size							
		With no operated area	With no cultivated area	With 0.01-0.04 cultivated area	Small					Medium	Large	Total farm holdings
					0.05-0.49 acre	0.50-0.99 acre	1.00-1.49 acre	1.50-2.49 acres	Total small	2.50-7.49 acres	7.50+ acres	
1	2	3	4	5	6	7	8	9	10	11	12	13

58 MAULVIBAZAR ZILA

Total number of holdings	309441	1323	103716	24705	58689	40306	22227	29343	150565	26046	3086	179697
Percentage	100.00	0.43	33.52	7.98	18.97	13.03	7.18	9.48	48.66	8.42	1.00	58.07
Male headed holdings	288895	1192	94872	22550	54195	38184	21363	28353	142095	25196	2990	170281
% of total holdings	93.36	90.10	91.47	91.28	92.34	94.74	96.11	96.63	94.37	96.74	96.89	94.76
Female headed holdings	20546	131	8844	2155	4494	2122	864	990	8470	850	96	9416
% of total holdings	6.64	9.90	8.53	8.72	7.66	5.26	3.89	3.37	5.63	3.26	3.11	5.24
Total population in dwelling HH	1774494	6209	517887	128668	317753	232283	136330	195780	882146	208255	31329	1121730
Male	902714	3077	259241	64144	160202	118425	70271	101669	450567	109239	16446	576252
Female	871780	3132	258646	64524	157551	113858	66059	94111	431579	99016	14883	545478
Total population engaged in agri. work	271641	574	49932	9972	39990	43612	29135	44314	157051	47514	6598	211163
Male	231343	471	38789	8067	33006	37787	25550	39357	135700	42544	5772	184016
Female	40298	103	11143	1905	6984	5825	3585	4957	21351	4970	826	27147
Owner holdings	233220	24	85229	22752	51433	28038	13077	16087	108635	14388	2192	125215
% of total holdings	75.37	1.81	82.18	92.09	87.64	69.56	58.83	54.82	72.15	55.24	71.03	69.68
Owner-cum-tenant holdings	49211	-	2111	668	3869	10104	8374	12448	34795	10908	729	46432
% of total holdings	15.90	-	2.04	2.70	6.59	25.07	37.67	42.42	23.11	41.88	23.62	25.84
Tenant holdings	27010	1299	16376	1285	3387	2164	776	808	7135	750	165	8050
% of total holdings	8.73	98.19	15.79	5.20	5.77	5.37	3.49	2.75	4.74	2.88	5.35	4.48
Agri. Labour households	84895	400	28842	5244	15821	12230	6649	8476	43176	6580	653	50409
% of total holdings	27.43	30.23	27.81	21.23	26.96	30.34	29.91	28.89	28.68	25.26	21.16	28.05
Operated area	277328	-	10748	2456	15307	29085	26222	55234	125848	101416	36860	264124
Average operated area per holding	0.90	-	0.10	0.10	0.26	0.72	1.18	1.88	0.84	3.89	11.94	1.47
Owned area	271268	47	23975	6090	25403	33305	25241	44559	128508	79890	32757	241156
% of operated area	97.82	-	223.06	248.00	165.96	114.51	96.26	80.67	102.11	78.77	88.87	91.30
Average area per holding	0.88	0.04	0.23	0.25	0.43	0.83	1.14	1.52	0.85	3.07	10.61	1.34

TABLE D11 : BASIC CHARACTERISTICS OF HOLDINGS CLASSIFIED BY AREA SIZE FOR SYLHET DIVISION

(Area in acres)

Items	All holdings	Non-farm holdings			Farm holdings by area & size							
		With no operated area	With no cultivated area	With 0.01-0.04 cultivated area	Small					Medium	Large	Total farm holdings
					0.05-0.49	0.50-0.99	1.00-1.49	1.50-2.49	Total small	2.50-7.49	7.50+	
					acre	acre	acre	acres		acres	acres	
1	2	3	4	5	6	7	8	9	10	11	12	13
Homestead area	26597	-	6927	1224	3843	3841	2376	3477	13537	4059	850	18446
Average area per holding	0.09	-	0.07	0.05	0.07	0.10	0.11	0.12	0.09	0.16	0.28	0.10
Area under bamboo clump	4402	-	579	131	562	684	460	744	2449	963	280	3692
Pond area (single owner)	5108	-	628	138	423	677	517	905	2523	1404	415	4342
Pond area (joint owner)	3241	-	526	139	362	463	335	561	1721	713	142	2576
Net cropped area	227900	-	-	577	9831	22858	22009	48224	102921	91486	32916	227323
% of operated area	82.18	-	-	23.49	64.22	78.59	83.93	87.31	81.78	90.21	89.30	86.07
Area under permanent crops	28458	-	-	423	3764	3794	2412	4533	14503	9290	4241	28034
% of net cultivated area	12.49	-	-	73.42	38.29	16.60	10.96	9.40	14.09	10.15	12.89	12.33
Area under trees	28019	-	-	419	3697	3725	2367	4461	14249	9185	4166	27600
Area under flower cultivation	203	-	-	2	37	36	18	33	124	49	27	200
Area under nursery	236	-	-	2	30	34	26	39	130	56	48	234
Current fallow area	2528	-	-	5	141	257	214	478	1091	993	439	2523
Temporary-crops net area	196914	-	-	148	5925	18806	19383	43213	87327	81203	28236	196766
% of cropped area	86.40	-	-	25.64	60.27	82.28	88.07	89.61	84.85	88.76	85.78	86.56
Area under permanent fallow	1245	-	108	38	55	105	82	165	406	418	274	1099
Area under pisciculture (non-pond)	268	-	45	4	3	9	7	31	50	81	88	220
Holdings reporting irrigation	56973	-	-	545	7563	12394	9073	13345	42375	12540	1513	56428
% of total holdings	18.41	-	-	2.21	12.89	30.75	40.82	45.48	28.14	48.15	49.03	31.40
Net irrigated area	65846	-	-	13	1303	5668	6675	15026	28672	27754	9407	65833
% of net cultivated area	28.89	-	-	2.18	13.25	24.80	30.33	31.16	27.86	30.34	28.58	28.96
% of temporary-crops net area	33.44	-	-	8.52	21.99	30.14	34.44	34.77	32.83	34.18	33.32	33.46

TABLE D11 : BASIC CHARACTERISTICS OF HOLDINGS CLASSIFIED BY AREA SIZE FOR SYLHET DIVISION

(Area in acres)

Items	All holdings	Non-farm holdings			Farm holdings by area & size							
		With no operated area	With no cultivated area	With 0.01-0.04 cultivated area	Small					Medium	Large	Total farm holdings
					0.05-0.49 acre	0.50-0.99 acre	1.00-1.49 acre	1.50-2.49 acres	Total small	2.50-7.49 acres	7.50+ acres	
1	2	3	4	5	6	7	8	9	10	11	12	13
Livestock & poultry												
Holdings reporting cattle	112078	156	17370	5020	19460	19664	12303	18088	69515	17788	2229	89532
Number of cattle	312086	330	38690	10757	44258	50807	34308	55543	184916	66084	11309	262309
Holdings reporting buffalo	9862	4	697	123	768	1225	1119	2270	5382	3170	486	9038
Number of buffalo	18260	6	1352	222	1251	2180	1732	4011	9174	6085	1421	16680
Holdings reporting goat	60983	153	13640	3884	12236	9929	5607	7757	35529	6985	792	43306
Number of goat	154647	367	32531	8778	29765	24827	14479	20426	89497	20526	2948	112971
Holdings reporting sheep	2264	3	419	143	452	393	186	252	1283	360	56	1699
Number of sheep	8493	20	1336	558	1587	1329	652	1081	4649	1633	297	6579
Holdings reporting fowl	158640	454	38983	12683	32460	23594	13504	18258	87816	16786	1918	106520
Number of fowl	963789	2807	196536	64801	182746	142583	89074	128418	542821	136601	20223	699645
Holdings reporting duck	83126	210	18731	5541	13872	11954	7920	11879	45625	11702	1317	58644
Number of duck	391561	852	77319	21862	58262	54327	39081	61437	213107	68227	10194	291528
Holdings reporting pigeon	10102	9	1682	557	1863	1720	1000	1511	6094	1504	256	7854
Number of pigeon	40782	22	6447	2151	6974	6701	4023	5810	23508	7119	1535	32162
Holdings reporting taken loan												
Loan for crop production	12563	10	1408	364	1362	2298	1698	2598	7956	2558	267	10781
Loan for pisciculture	405	-	99	31	82	53	38	34	207	56	12	275
Loan for livestock	2629	5	628	185	644	512	233	253	1642	152	17	1811
Loan for forestry	225	-	25	12	47	34	26	35	142	38	8	188
Loan for nursery	197	1	46	13	58	29	17	19	123	11	3	137
Loan for others	34354	150	10551	3681	7464	4577	2424	3029	17494	2297	181	19972
Ownership & agricultural equipment												
Holdings reporting deep-tube well	210	-	29	-	34	37	17	29	117	52	12	181
Number of deep-tube wells	221	-	29	-	38	38	19	30	125	54	13	192
Holdings reporting shallow tube well	1108	2	310	8	100	142	90	191	523	220	45	788
Number of shallow tube wells	1170	2	338	8	103	146	92	196	537	231	54	822

TABLE D11 : BASIC CHARACTERISTICS OF HOLDINGS CLASSIFIED BY AREA SIZE FOR SYLHET DIVISION

(Area in acres)

Items	All holdings	Non-farm holdings			Farm holdings by area & size							
		With no operated area	With no cultivated area	With 0.01-0.04 cultivated area	Small					Medium 2.50-7.49 acres	Large 7.50+ acres	Total farm holdings
					0.05-0.49 acre	0.50-0.99 acre	1.00-1.49 acre	1.50-2.49 acres	Total small			
1	2	3	4	5	6	7	8	9	10	11	12	13
Holdings reporting low-lift pump	1501	-	53	4	51	112	110	285	558	658	228	1444
Number of low-lift pumps	1637	-	55	5	56	124	124	308	612	693	272	1577
Holdings reporting manual irrigation	28557	-	-	342	4535	6756	4485	6340	22116	5491	608	28215
Holdings reporting tractor	541	-	16	4	29	37	41	89	196	214	111	521
Number of tractors	565	-	18	4	33	37	46	90	206	220	117	543
Holdings reporting power-tiller	899	-	33	3	33	60	65	112	270	400	193	863
Number of power-tillers	935	-	34	3	34	62	67	115	278	410	210	898
Holdings reporting thresher machine	1308	-	65	11	106	140	139	233	618	436	178	1232
Number of thresher machines	1496	-	68	12	135	174	165	255	729	495	192	1416
Holdings reporting seeder machine	291	-	17	-	40	46	51	49	186	70	18	274
Number of seeder machines	605	-	18	-	88	111	110	104	413	144	30	587
Holdings reporting other machine	40386	19	3332	1604	6630	7683	5193	7683	27189	7355	887	35431
Number of other machines	172527	64	9856	4801	23521	31539	23209	36840	115109	37753	4944	157806

TABLE D11 : BASIC CHARACTERISTICS OF HOLDINGS CLASSIFIED BY AREA SIZE FOR SYLHET DIVISION

(Area in acres)

Items	All holdings	Non-farm holdings			Farm holdings by area & size							
		With no operated area	With no cultivated area	With 0.01-0.04 cultivated area	Small					Medium	Large	Total farm holdings
					0.05-0.49 acre	0.50-0.99 acre	1.00-1.49 acre	1.50-2.49 acres	Total small	2.50-7.49 acres	7.50+ acres	
1	2	3	4	5	6	7	8	9	10	11	12	13

90 SUNAMGANJ ZILA

Total number of holdings	387205	1835	160540	18110	35761	35623	31459	41756	144599	51407	10714	206720
Percentage	100.00	0.47	41.46	4.68	9.24	9.20	8.12	10.78	37.34	13.28	2.77	53.39
Male headed holdings	368973	1722	150264	16866	33667	34251	30544	40717	139179	50431	10511	200121
% of total holdings	95.29	93.84	93.60	93.13	94.14	96.15	97.09	97.51	96.25	98.10	98.11	96.81
Female headed holdings	18232	113	10276	1244	2094	1372	915	1039	5420	976	203	6599
% of total holdings	4.71	6.16	6.40	6.87	5.86	3.85	2.91	2.49	3.75	1.90	1.89	3.19
Total population in dwelling HH	2313911	8953	850006	102635	203909	206555	187614	267420	865498	382980	103839	1352317
Male	1180674	4467	425231	51577	103098	104949	96121	138225	442393	201939	55067	699399
Female	1133237	4486	424775	51058	100811	101606	91493	129195	423105	181041	48772	652918
Total population engaged in agri. work	484083	1842	137311	14301	39899	47424	47162	68543	203028	101350	26251	330629
Male	421631	1467	118451	12065	33893	40890	41249	60201	176233	89885	23530	289648
Female	62452	375	18860	2236	6006	6534	5913	8342	26795	11465	2721	40981
Owner holdings	281207	28	135786	17258	31171	22801	18590	22011	94573	26722	6840	128135
% of total holdings	72.62	1.53	84.58	95.30	87.16	64.01	59.09	52.71	65.40	51.98	63.84	61.98
Owner-cum-tenant holdings	73254	-	930	180	3490	11256	11505	18342	44593	23742	3809	72144
% of total holdings	18.92	-	0.58	0.99	9.76	31.60	36.57	43.93	30.84	46.18	35.55	34.90
Tenant holdings	32744	1807	23824	672	1100	1566	1364	1403	5433	943	65	6441
% of total holdings	8.46	98.47	14.84	3.71	3.08	4.40	4.34	3.36	3.76	1.83	0.61	3.12
Agri. Labour households	144194	1011	78892	7183	15685	13340	9229	9651	47905	8087	1116	57108
% of total holdings	37.24	55.10	49.14	39.66	43.86	37.45	29.34	23.11	33.13	15.73	10.42	27.63
Operated area	513550	-	14053	2126	10014	25844	36829	80430	153116	210499	133756	497371
Average operated area per holding	1.33	-	0.09	0.12	0.28	0.73	1.17	1.93	1.06	4.09	12.48	2.41
Owned area	500209	66	49187	7135	19531	29545	35137	65410	149624	170395	123803	443821
% of operated area	97.40	-	350.00	335.69	195.05	114.32	95.41	81.33	97.72	80.95	92.56	89.23
Average area per holding	1.29	0.04	0.31	0.39	0.55	0.83	1.12	1.57	1.03	3.31	11.56	2.15

TABLE D11 : BASIC CHARACTERISTICS OF HOLDINGS CLASSIFIED BY AREA SIZE FOR SYLHET DIVISION

(Area in acres)

Items	All holdings	Non-farm holdings			Farm holdings by area & size							
		With no operated area	With no cultivated area	With 0.01-0.04 cultivated area	Small					Medium	Large	Total farm holdings
					0.05-0.49 acre	0.50-0.99 acre	1.00-1.49 acre	1.50-2.49 acres	Total small	2.50-7.49 acres	7.50+ acres	
1	2	3	4	5	6	7	8	9	10	11	12	13
Homestead area	33206	-	9878	938	2416	3158	2934	4456	12964	7014	2411	22389
Average area per holding	0.09	-	0.06	0.05	0.07	0.09	0.09	0.11	0.09	0.14	0.23	0.11
Area under bamboo clump	5022	-	971	169	457	564	433	751	2205	1227	450	3882
Pond area (single owner)	4094	-	561	81	195	368	312	620	1496	1227	729	3452
Pond area (joint owner)	2363	-	411	104	191	219	183	329	923	659	266	1848
Net cropped area	451402	-	-	409	6495	20952	32202	72415	132064	194495	124434	450993
% of operated area	87.90	-	-	19.26	64.86	81.07	87.44	90.03	86.25	92.40	93.03	90.68
Area under permanent crops	7309	-	-	339	1191	898	648	1145	3883	2057	1030	6970
% of net cultivated area	1.62	-	-	82.82	18.34	4.29	2.01	1.58	2.94	1.06	0.83	1.55
Area under trees	7047	-	-	337	1165	861	626	1108	3759	1973	977	6710
Area under flower cultivation	131	-	-	1	15	20	12	23	70	40	20	130
Area under nursery	131	-	-	1	11	17	11	15	54	43	33	130
Current fallow area	8827	-	-	15	221	407	481	1174	2282	3775	2756	8813
Temporary-crops net area	435266	-	-	56	5082	19648	31073	70096	125899	188664	120647	435210
% of cropped area	96.43	-	-	13.61	78.25	93.77	96.49	96.80	95.33	97.00	96.96	96.50
Area under permanent fallow	6093	-	785	174	99	208	290	604	1201	2071	1862	5134
Area under pisciculture (non-pond)	179	-	13	2	1	3	5	11	20	65	79	164
Holdings reporting irrigation	124834	-	-	358	10152	19443	20615	28459	78669	37414	8393	124476
% of total holdings	32.24	-	-	1.98	28.39	54.58	65.53	68.16	54.40	72.78	78.34	60.21
Net irrigated area	279344	-	-	9	2487	11303	19915	44127	77832	120723	80780	279335
% of net cultivated area	61.88	-	-	2.23	38.29	53.95	61.84	60.94	58.93	62.07	64.92	61.94
% of temporary-crops net area	64.18	-	-	16.38	48.93	57.53	64.09	62.95	61.82	63.99	66.96	64.18

TABLE D11 : BASIC CHARACTERISTICS OF HOLDINGS CLASSIFIED BY AREA SIZE FOR SYLHET DIVISION

(Area in acres)												
Items	All holdings	Non-farm holdings			Farm holdings by area & size							
		With no operated area	With no cultivated area	With 0.01-0.04 cultivated area	Small					Medium	Large	Total farm holdings
					0.05-0.49 acre	0.50-0.99 acre	1.00-1.49 acre	1.50-2.49 acres	Total small	2.50-7.49 acres	7.50+ acres	
1	2	3	4	5	6	7	8	9	10	11	12	13
Livestock & poultry												
Holdings reporting cattle	149570	190	26828	3701	11675	16330	16562	26074	70641	39001	9209	118851
Number of cattle	513077	371	64702	9149	28499	44089	48200	85804	206592	168416	63847	438855
Holdings reporting buffalo	1243	4	126	14	70	74	71	148	363	423	313	1099
Number of buffalo	4316	9	418	245	173	232	196	436	1037	1463	1144	3644
Holdings reporting goat	31248	90	9722	1316	4050	4021	2808	3874	14753	4478	889	20120
Number of goat	77252	204	22902	2984	9420	9538	6863	9869	35690	12419	3053	51162
Holdings reporting sheep	11306	16	2564	395	856	1107	1046	1724	4733	2724	874	8331
Number of sheep	35515	36	7006	1088	2435	3113	2970	5549	14067	9305	4013	27385
Holdings reporting fowl	190871	444	62868	8908	19424	20219	17393	24354	81390	30764	6497	118651
Number of fowl	1201631	2616	349234	49679	115846	124466	109990	163769	514071	227070	58961	800102
Holdings reporting duck	85300	170	23253	3279	7928	8769	8312	12124	37133	17404	4061	58598
Number of duck	518659	973	126079	16836	42061	48615	47969	75895	214540	122078	38153	374771
Holdings reporting pigeon	4747	6	1122	185	400	453	438	677	1968	1068	398	3434
Number of pigeon	21940	24	4474	667	1519	1960	1969	2970	8418	5593	2764	16775
Holdings reporting taken loan												
Loan for crop production	64867	128	12465	1190	4335	7137	8358	11958	31788	16028	3268	51084
Loan for pisciculture	1103	16	409	45	94	109	106	117	426	167	40	633
Lone for livestock	2836	8	981	123	346	372	268	320	1306	367	51	1724
Loan for forestry	156	2	50	6	10	21	16	14	61	28	9	98
Loan for nursery	229	1	86	8	21	28	23	27	99	30	5	134
Loan for others	73796	256	33216	4166	7569	7298	5586	7135	27588	7429	1141	36158
Ownership & agricultural equipment												
Holdings reporting deep-tube well	441	2	48	9	25	33	32	42	132	147	103	382
Number of deep-tube wells	458	2	48	9	25	33	34	42	134	151	114	399
Holdings reporting shallow tube well	1157	-	54	5	29	77	84	152	342	471	285	1098
Number of shallow tube wells	1322	-	56	5	29	80	86	166	361	521	379	1261

TABLE D11 : BASIC CHARACTERISTICS OF HOLDINGS CLASSIFIED BY AREA SIZE FOR SYLHET DIVISION

(Area in acres)

Items	All holdings	Non-farm holdings			Farm holdings by area & size							
		With no operated area	With no cultivated area	With 0.01-0.04 cultivated area	Small					Medium	Large	Total farm holdings
					0.05-0.49 acre	0.50-0.99 acre	1.00-1.49 acre	1.50-2.49 acres	Total small	2.50-7.49 acres	7.50+ acres	
1	2	3	4	5	6	7	8	9	10	11	12	13
Holdings reporting low-lift pump	3831	1	141	21	41	103	158	373	675	1517	1476	3668
Number of low-lift pumps	4358	1	166	23	43	113	182	393	731	1659	1778	4168
Holdings reporting manual irrigation	37164	-	-	179	3186	5383	5609	8217	22395	11857	2733	36985
Holdings reporting tractor	687	1	27	7	15	22	30	52	119	231	302	652
Number of tractors	700	1	28	7	16	23	30	53	122	233	309	664
Holdings reporting power-tiller	1906	1	64	10	25	52	63	146	286	623	922	1831
Number of power-tillers	1984	1	65	10	26	54	64	156	300	647	961	1908
Holdings reporting thresher machine	4735	3	261	49	120	180	229	517	1046	1717	1659	4422
Number of thresher machines	5143	6	277	50	135	204	247	589	1175	1892	1743	4810
Holdings reporting seeder machine	510	-	3	4	23	61	77	91	252	194	57	503
Number of seeder machines	1251	-	4	4	49	132	181	225	587	497	159	1243
Holdings reporting other machine	93464	93	20210	2212	8384	11322	10814	15356	45876	20265	4808	70949
Number of other machines	380726	281	63373	6753	29568	44024	43325	67497	184414	99466	26439	310319

TABLE D11 : BASIC CHARACTERISTICS OF HOLDINGS CLASSIFIED BY AREA SIZE FOR SYLHET DIVISION

(Area in acres)

Items	All holdings	Non-farm holdings			Farm holdings by area & size							
		With no operated area	With no cultivated area	With 0.01-0.04 cultivated area	Small					Medium	Large	Total farm holdings
					0.05-0.49 acre	0.50-0.99 acre	1.00-1.49 acre	1.50-2.49 acres	Total small	2.50-7.49 acres	7.50+ acres	
1	2	3	4	5	6	7	8	9	10	11	12	13

91 SYLHET ZILA

Total number of holdings	487182	19153	175350	47213	82749	43432	30052	39111	195344	44286	5836	245466
Percentage	100.00	3.93	35.99	9.69	16.99	8.91	6.17	8.03	40.10	9.09	1.20	50.38
Male headed holdings	460943	17665	163833	43774	77709	41572	29166	38149	186596	43355	5720	235671
% of total holdings	94.61	92.23	93.43	92.72	93.91	95.72	97.05	97.54	95.52	97.90	98.01	96.01
Female headed holdings	26239	1488	11517	3439	5040	1860	886	962	8748	931	116	9795
% of total holdings	5.39	7.77	6.57	7.28	6.09	4.28	2.95	2.46	4.48	2.10	1.99	3.99
Total population in dwelling HH	3083294	97663	980744	273127	506331	285890	205728	285783	1283732	381626	66402	1731760
Male	1568547	49206	493148	136014	254801	145604	105305	148088	653798	201240	35141	890179
Female	1514747	48457	487596	137113	251530	140286	100423	137695	629934	180386	31261	841581
Total population engaged in agri. work	368158	852	54592	20209	46328	42823	38505	62248	189904	88396	14205	292505
Male	286106	608	40208	14056	34722	33087	30760	49373	147942	71713	11579	231234
Female	82052	244	14384	6153	11606	9736	7745	12875	41962	16683	2626	61271
Owner holdings	365515	1497	142501	44454	76256	32888	19460	21077	149681	23491	3891	177063
% of total holdings	75.03	7.82	81.27	94.16	92.15	75.72	64.75	53.89	76.62	53.04	66.67	72.13
Owner-cum-tenant holdings	63742	-	1705	465	3480	9273	9846	17052	39651	20035	1886	61572
% of total holdings	13.08	-	0.97	0.98	4.21	21.35	32.76	43.60	20.30	45.24	32.32	25.08
Tenant holdings	57925	17656	31144	2294	3013	1271	746	982	6012	760	59	6831
% of total holdings	11.89	92.18	17.76	4.86	3.64	2.93	2.48	2.51	3.08	1.72	1.01	2.78
Agri. Labour households	91230	500	29487	9606	16062	9656	7148	8871	41737	8883	1017	51637
% of total holdings	18.73	2.61	16.82	20.35	19.41	22.23	23.79	22.68	21.37	20.06	17.43	21.04
Operated area	433609	-	22236	5352	21322	30900	35323	74779	162324	175557	68139	406021
Average operated area per holding	0.89	-	0.13	0.11	0.26	0.71	1.18	1.91	0.83	3.96	11.68	1.65
Owned area	448406	2333	48987	12035	46324	45229	37636	60952	190141	134597	60313	385050
% of operated area	103.41	-	220.31	224.86	217.25	146.37	106.55	81.51	117.14	76.67	88.51	94.84
Average area per holding	0.92	0.12	0.28	0.25	0.56	1.04	1.25	1.56	0.97	3.04	10.33	1.57

TABLE D11 : BASIC CHARACTERISTICS OF HOLDINGS CLASSIFIED BY AREA SIZE FOR SYLHET DIVISION

(Area in acres)

Items	All holdings	Non-farm holdings			Farm holdings by area & size							
		With no operated area	With no cultivated area	With 0.01-0.04 cultivated area	Small					Medium	Large	Total farm holdings
					0.05-0.49 acre	0.50-0.99 acre	1.00-1.49 acre	1.50-2.49 acres	Total small	2.50-7.49 acres	7.50+ acres	
1	2	3	4	5	6	7	8	9	10	11	12	13
Homestead area	41036	-	12657	2289	5479	4460	3160	4688	17787	6713	1590	26090
Average area per holding	0.08	-	0.07	0.05	0.07	0.10	0.11	0.12	0.09	0.15	0.27	0.11
Area under bamboo clump	8858	-	1457	378	1283	1204	890	1284	4661	1883	479	7023
Pond area (single owner)	7748	-	1304	235	759	990	768	1162	3679	1927	604	6210
Pond area (joint owner)	7326	-	1439	462	1196	945	639	919	3700	1404	322	5425
Net cropped area	342434	-	-	1131	11715	21837	28346	63424	125322	155559	60422	341304
% of operated area	78.97	-	-	21.12	54.94	70.67	80.25	84.82	77.20	88.61	88.67	84.06
Area under permanent crops	29620	-	-	917	5960	4592	3357	4585	18494	7599	2609	28703
% of net cultivated area	8.65	-	-	81.14	50.88	21.03	11.84	7.23	14.76	4.89	4.32	8.41
Area under trees	28785	-	-	906	5846	4474	3271	4441	18032	7355	2493	27880
Area under flower cultivation	343	-	-	5	50	48	37	65	200	95	43	338
Area under nursery	491	-	-	6	65	69	49	80	263	149	74	485
Current fallow area	7484	-	-	21	378	586	633	1236	2832	3248	1382	7463
Temporary-crops net area	305330	-	-	192	5377	16659	24357	57604	103996	144712	56431	305138
% of cropped area	89.16	-	-	16.99	45.90	76.29	85.93	90.82	82.98	93.03	93.39	89.40
Area under permanent fallow	7642	-	1817	281	291	446	438	942	2118	2278	1148	5544
Area under pisciculture (non-pond)	555	-	81	9	8	24	18	55	106	169	190	465
Holdings reporting irrigation	65465	-	-	403	5783	10335	10043	16034	42195	20151	2716	65062
% of total holdings	13.44	-	-	0.85	6.99	23.80	33.42	41.00	21.60	45.50	46.54	26.51
Net irrigated area	101159	-	-	9	1013	4883	7799	19821	33515	49270	18364	101150
% of net cultivated area	29.54	-	-	0.81	8.65	22.36	27.51	31.25	26.74	31.67	30.39	29.64
% of temporary-crops net area	33.13	-	-	4.80	18.84	29.31	32.02	34.41	32.23	34.05	32.54	33.15

TABLE D11 : BASIC CHARACTERISTICS OF HOLDINGS CLASSIFIED BY AREA SIZE FOR SYLHET DIVISION

(Area in acres)

Items	All holdings	Non-farm holdings			Farm holdings by area & size							
		With no operated area	With no cultivated area	With 0.01-0.04 cultivated area	Small					Medium	Large	Total farm holdings
					0.05-0.49 acre	0.50-0.99 acre	1.00-1.49 acre	1.50-2.49 acres	Total small	2.50-7.49 acres	7.50+ acres	
1	2	3	4	5	6	7	8	9	10	11	12	13
Livestock & poultry												
Holdings reporting cattle	141853	204	19605	6663	19852	18584	16309	24760	79505	31712	4164	115381
Number of cattle	480067	692	50277	16775	52135	53519	52063	88274	245991	140587	25745	412323
Holdings reporting buffalo	6413	5	411	112	395	430	537	1050	2412	2667	806	5885
Number of buffalo	21883	16	1190	305	1184	1262	1472	2946	6864	9208	4300	20372
Holdings reporting goat	45357	97	11395	4290	9039	5083	3804	5054	22980	5784	811	29575
Number of goat	122982	278	29781	11457	23885	13659	9936	13839	61319	16960	3187	81466
Holdings reporting sheep	5752	4	1314	357	850	615	552	754	2771	1117	189	4077
Number of sheep	22143	16	4848	1295	3262	2261	2093	2872	10488	4471	1025	15984
Holdings reporting fowl	239542	498	58507	25847	48659	26784	19087	25682	120212	30521	3957	154690
Number of fowl	1541626	3012	318865	143895	297499	173256	128848	183754	783357	249658	42839	1075854
Holdings reporting duck	102864	217	22562	9765	18796	11834	8854	12652	52136	15831	2353	70320
Number of duck	534980	1041	103850	42776	87962	58656	47886	69998	264502	103029	19782	387313
Holdings reporting pigeon	12082	19	2213	942	2236	1456	1083	1537	6312	2158	438	8908
Number of pigeon	51203	137	9102	3441	8749	5953	4192	6343	25237	10300	2986	38523
Holdings reporting taken loan												
Loan for crop production	14786	21	1404	489	1611	1754	1914	3018	8297	4024	551	12872
Loan for pisciculture	580	4	152	63	100	47	52	48	247	90	24	361
Lone for livestock	2466	9	736	268	474	208	191	232	1105	311	37	1453
Loan for forestry	289	-	40	17	59	32	32	34	157	62	13	232
Loan for nursery	216	1	46	27	53	24	16	20	113	26	3	142
Loan for others	32033	231	9928	4160	6179	3017	2154	2991	14341	3047	326	17714
Ownership & agricultural equipment												
Holdings reporting deep-tube well	469	-	68	28	83	94	43	49	269	83	21	373
Number of deep-tube wells	492	-	68	28	85	99	47	52	283	89	24	396
Holdings reporting shallow tube well	1266	2	326	120	183	141	116	165	605	170	43	818
Number of shallow tube wells	1319	2	331	120	184	148	123	176	631	188	47	866

TABLE D11 : BASIC CHARACTERISTICS OF HOLDINGS CLASSIFIED BY AREA SIZE FOR SYLHET DIVISION

(Area in acres)

Items	All holdings	Non-farm holdings			Farm holdings by area & size							
		With no operated area	With no cultivated area	With 0.01-0.04 cultivated area	Small					Medium	Large	Total farm holdings
					0.05-0.49 acre	0.50-0.99 acre	1.00-1.49 acre	1.50-2.49 acres	Total small	2.50-7.49 acres	7.50+ acres	
1	2	3	4	5	6	7	8	9	10	11	12	13
Holdings reporting low-lift pump	1831	-	65	20	53	106	114	264	537	863	346	1746
Number of low-lift pumps	2006	-	71	21	55	111	125	279	570	935	409	1914
Holdings reporting manual irrigation	24477	-	-	143	2912	4099	3765	5605	16381	7053	900	24334
Holdings reporting tractor	955	-	32	6	27	68	60	111	266	409	242	917
Number of tractors	988	-	36	9	30	68	63	112	273	416	254	943
Holdings reporting power-tiller	791	2	68	6	49	62	34	93	238	319	158	715
Number of power-tillers	831	2	69	8	51	65	37	99	252	333	167	752
Holdings reporting thresher machine	2299	-	81	39	131	201	278	412	1022	851	306	2179
Number of thresher machines	4209	-	100	59	245	395	590	866	2096	1547	407	4050
Holdings reporting seeder machine	430	-	25	5	27	64	80	79	250	123	27	400
Number of seeder machines	935	-	33	13	55	140	180	181	556	271	62	889
Holdings reporting other machine	59287	21	5184	4175	10524	8799	6782	9968	36073	12149	1685	49907
Number of other machines	273258	95	19488	15112	41559	39721	32444	50150	163874	65234	9455	238563

TABLE D12 : CROP AREA OF FARM HOLDINGS CLASSIFIED BY AREA SIZE FOR SYLHET DIVISION

Items	Total farm holdings	(Area in acres)							
		Farm holdings							
		Small					Medium		Large
		0.05-0.49 acre	0.50-0.99 acre	1.00-1.49 acre	1.50-2.49 acres	Total small	2.50-4.99 acres	5.00-7.49 acres	7.50+ acres
1	2	3	4	5	6	7	8	9	10

SYLHET DIVISION

TOTAL									
Number of farm holdings	829026	217590	162375	117123	145701	642789	123850	36230	26157
Operated area	1553771	58379	116657	138340	279048	592423	424705	215547	321096
Temporary-crops net area	1279958	23771	79845	109104	231672	444391	365466	188685	281417
% of operated area	82.38	40.72	68.44	78.87	83.02	75.01	86.05	87.54	87.64
Temporary-crops gross area	1612631	34003	116830	152822	308729	612385	458746	224659	316841
Intensity of cropping (%)	125.99	143.05	146.32	140.07	133.26	137.80	125.52	119.07	112.59
Area under cereals									
Rice local aus	191024	5182	17948	20764	40665	84559	55411	23444	27611
Rice HYV aus	86467	2406	9233	10416	19477	41533	24816	9270	10849
Total aus	277492	7588	27180	31180	60143	126091	80227	32713	38460
Rice local broadcast aman	110483	1852	7296	9718	20053	38920	32332	16571	22661
Rice local transplant aman	174580	3769	13815	16884	34409	68876	51609	24462	29633
Rice HYV aman	114420	2571	10200	12200	24460	49430	33576	14160	17254
Total aman	399484	8192	31311	38801	78922	157226	117517	55192	69548
Rice local boro	311173	4417	19431	27712	59016	110576	90274	45120	65204
Rice hybrid boro	148257	1440	6473	11408	23269	42590	39897	23729	42041
Rice HYV boro	328362	3994	17817	27450	57209	106470	91216	50377	80299
Total boro	787792	9850	43721	66571	139494	259637	221387	119226	187543
Wheat	6690	159	561	749	1402	2870	1840	921	1059
Local maize (bhutta)	562	28	60	71	136	294	134	50	83
Hybrid maize (bhutta)	612	16	36	56	109	216	126	103	167
Barley	23	1	1	3	3	8	4	-	12
Oat (jab)	39	2	3	4	8	17	8	9	5
Great millet (joar)	44	1	2	6	10	19	18	5	2
Pearl millet (bajra)	36	-	1	3	15	20	11	-	4
Caon millet (cheena)	97	2	1	4	15	21	24	6	46
Italian millet (kaun)	44	1	-	-	8	10	12	-	22
Other cereals	404	6	4	18	45	74	74	37	219
Total minor cereals	1862	57	109	164	350	680	412	211	559

TABLE D12 : CROP AREA OF FARM HOLDINGS CLASSIFIED BY AREA SIZE FOR SYLHET DIVISION

Items	Total farm holdings	(Area in acres)							
		Farm holdings							
		Small					Medium		Large
		0.05-0.49 acre	0.50-0.99 acre	1.00-1.49 acre	1.50-2.49 acres	Total small	2.50-4.99 acres	5.00-7.49 acres	7.50+ acres
1	2	3	4	5	6	7	8	9	10

Area under pulses

Gram (chhola)	213	9	17	16	42	84	69	24	36
Pigeon pea (arhar)	32	1	4	2	6	12	9	7	4
Lentil (musur)	1941	39	133	182	389	742	625	312	261
Pea (motor)	10	-	-	-	4	5	4	1	-
Green gram (mug)	183	10	18	23	44	94	50	20	18
Black gram (maskalai)	1813	51	112	154	327	644	526	254	390
Chickling vetch (khesari)	515	12	31	41	88	172	158	92	93
Gari kalai	12	-	1	1	1	2	3	2	4
Felon	21	-	1	1	-	2	11	5	3
Other pulses	55	1	2	1	5	8	20	5	21
Total pulses	4794	123	317	421	905	1766	1475	721	832

Area under oil seeds

Rape (sarisha)	5788	104	350	486	1006	1946	1687	1045	1111
Mustard (rai)	43	1	3	6	3	13	11	12	7
Sesamum (till)	97	2	5	3	8	18	23	8	48
Linseed (tishi)	35	-	-	1	5	7	7	13	8
Ground-nut (cheena badam)	2538	61	175	208	517	961	708	337	532
Verenda	14	1	-	1	1	4	8	2	-
Bazra	20	2	2	2	2	7	7	5	-
Castor (reri)	47	2	2	3	6	13	18	11	4
Sunflower (surjya mukhi)	58	-	-	2	3	5	1	-	51
Kusum	39	-	-	-	4	4	28	7	-
Soyabean	17	-	-	2	2	3	2	1	10
Other oil seeds	11	1	3	1	2	7	2	1	1
Total oil seeds	8708	174	540	715	1558	2987	2504	1443	1774

Area under cash crop

Jute	4079	243	355	409	829	1836	1149	518	576
Mesta	10	1	1	1	2	4	3	1	1
Sunhemp (shon)	26	1	3	2	5	10	8	7	-
Cotton	44	1	2	4	2	9	4	6	26
Sugarcane	972	47	101	117	228	494	253	97	129
Tobacco	11	1	2	2	3	7	2	2	1
Other cash crops	395	5	12	16	39	72	54	11	258
Total cash crop	5537	298	476	550	1107	2432	1473	642	991

TABLE D12 : CROP AREA OF FARM HOLDINGS CLASSIFIED BY AREA SIZE FOR SYLHET DIVISION

Items	Total farm holdings	(Area in acres)							
		Farm holdings							
		Small					Medium		Large
		0.05-0.49 acre	0.50-0.99 acre	1.00-1.49 acre	1.50-2.49 acres	Total small	2.50-4.99 acres	5.00-7.49 acres	7.50+ acres
1	2	3	4	5	6	7	8	9	10

Area under vegetables

Potato (aloo)	16607	1261	2086	2091	3571	9009	4248	1631	1719
Sweet potato (mistti aloo)	3248	241	340	347	658	1587	854	388	418
Arum (kachu)	485	49	70	69	115	304	122	37	23
Owl arum	75	4	10	7	17	38	19	9	8
Brinjal (begun)	5474	587	747	665	1150	3149	1334	513	479
Pumpkin (mistikumra)	3884	391	487	445	785	2109	1027	381	368
White gourd (chalkumra)	43	4	7	4	9	25	9	6	3
Cabbage (bandha kopy)	96	3	10	13	22	47	31	8	9
Cauli flower (phul kopy)	79	3	8	11	22	44	24	7	4
Knolkhol (owl kopy)	9	-	1	1	3	5	2	-	1
Water gourd (lau)	4076	534	590	482	854	2459	965	335	317
Tomato	6944	567	868	869	1512	3816	1816	660	652
Raddish (mula)	495	24	45	57	98	223	118	68	86
Bean (shim)	4393	700	736	546	851	2832	952	322	287
Parbal (patal)	216	33	30	21	39	123	57	19	18
Lady's finger (dherosh)	103	8	11	11	24	54	28	12	9
Dhundal	13	1	3	2	2	8	3	1	-
Ribbed gourd (jhinga)	267	40	46	37	51	173	56	18	20
Cucumber (shasha)	1341	171	197	155	260	784	307	129	121
Khirai	63	2	4	6	12	24	22	10	6
Danta shak	81	17	13	8	15	53	16	6	6
Lal shak	87	14	13	10	15	53	19	7	8
Palang shak	24	-	1	1	3	6	5	4	10
Indian spinach (pui shak)	74	5	6	7	16	34	18	6	16
Lobry (barbati)	184	20	29	21	48	117	47	11	9
Bitter gourd (karala)	64	4	7	9	19	39	17	5	3
Chichinga	49	4	6	8	13	31	13	3	3
Carrot (gajar)	8	1	1	-	1	3	3	1	1
Kakrol	22	3	5	1	3	12	8	2	-
Turnip (shalgam)	17	-	2	1	1	3	7	6	1
Other vegetables	145	16	17	15	25	73	38	17	17
Total vegetables	48666	4708	6395	5920	10212	27235	12186	4623	4622

TABLE D12 : CROP AREA OF FARM HOLDINGS CLASSIFIED BY AREA SIZE FOR SYLHET DIVISION

Items	Total farm holdings	(Area in acres)							
		Farm holdings							
		Small					Medium		Large
		0.05-0.49 acre	0.50-0.99 acre	1.00-1.49 acre	1.50-2.49 acres	Total small	2.50-4.99 acres	5.00-7.49 acres	7.50+ acres
1	2	3	4	5	6	7	8	9	10
Area under fruits									
Banana	1469	297	240	159	262	958	282	112	117
Papaya	43	6	4	4	7	21	15	5	2
Water melon	984	35	91	124	242	492	262	124	105
Melon (bangi)	37	1	3	3	3	10	23	1	3
Pine apple	128	4	7	3	9	23	48	17	40
Other temporary fruits	31	4	4	3	5	16	4	2	9
Total fruits	2691	347	348	296	528	1519	634	261	277
Area under spices									
Chilies (marich)	9946	897	1253	1291	2120	5561	2437	972	976
Onion (penaj)	1037	73	107	129	207	517	244	136	140
Garlic (rasun)	571	32	49	67	114	262	141	78	91
Turmeric (halud)	1351	172	191	180	255	799	298	102	152
Coriander seed (dhania)	388	4	17	33	62	116	101	104	68
Ginger (ada)	626	116	107	83	115	420	113	39	54
Black cumin seed (kalajira)	125	17	18	15	27	77	31	10	7
Ani seed (mauri)	77	6	5	6	9	26	30	10	10
Other spices	43	3	3	4	7	16	15	3	8
Total spices	14163	1319	1749	1808	2917	7794	3410	1455	1505
Fodder	15	1	-	1	2	4	2	1	7
Fuel (dhancha)	21	1	3	4	4	12	6	2	1
Seed bed	54715	1185	4119	5641	11186	22131	15676	7247	9662

TABLE D12 : CROP AREA OF FARM HOLDINGS CLASSIFIED BY AREA SIZE FOR SYLHET DIVISION

Items	Total farm holdings	(Area in acres)							
		Farm holdings							
		Small					Medium		Large
		0.05-0.49 acre	0.50-0.99 acre	1.00-1.49 acre	1.50-2.49 acres	Total small	2.50-4.99 acres	5.00-7.49 acres	7.50+ acres
1	2	3	4	5	6	7	8	9	10

36 HABIGANJ ZILA

Number of farm holdings	197143	40391	43014	33385	35491	152281	29544	8797	6521
Operated area	386256	11736	30828	39965	68605	151134	100367	52414	82342
Temporary-crops net area	342844	7387	24732	34292	60759	127170	91022	48549	76103
% of operated area	88.76	62.94	80.23	85.80	88.56	84.14	90.69	92.63	92.42
Temporary-crops gross area	485570	13006	43340	56146	94171	206662	128613	61816	88478
Intensity of cropping (%)	141.63	176.08	175.24	163.73	154.99	162.51	141.30	127.33	116.26

Area under cereals

Rice local aus	45050	1667	5335	6527	9983	23513	11975	4646	4916
Rice HYV aus	39213	1456	5181	5895	9459	21991	10586	3375	3261
Total aus	84263	3123	10516	12422	19442	45504	22561	8021	8177
Rice local broadcast aman	39901	871	3201	4151	7226	15449	11054	5522	7875
Rice local transplant aman	34331	1144	3759	4577	7404	16883	9267	3681	4500
Rice HYV aman	42657	1434	5185	6153	9743	22514	11275	4037	4831
Total aman	116889	3448	12145	14881	24373	54846	31596	13241	17206
Rice local boro	57655	1306	4999	6430	11347	24082	15487	7503	10583
Rice hybrid boro	75515	796	3391	6037	11036	21260	19104	12086	23065
Rice HYV boro	108766	2070	7621	10825	19097	39612	28690	16191	24273
Total boro	241935	4171	16010	23292	41480	84954	63281	35781	57920
Wheat	3961	99	348	470	841	1758	1134	548	521
Local maize (bhutta)	134	8	13	20	29	70	36	3	25
Hybrid maize (bhutta)	299	6	12	26	53	97	57	61	84
Barley	12	1	-	-	1	2	1	-	10
Oat (jab)	6	1	1	1	-	3	3	-	-
Great millet (joar)	6	1	-	2	1	4	-	2	-
Pearl millet (bajra)	7	-	-	-	1	1	2	-	3
Caon millet (cheena)	41	1	-	1	5	6	4	-	30
Italian millet (kaun)	35	1	-	-	6	7	7	-	22
Other cereals	160	2	1	2	16	21	19	1	120
Total minor cereals	701	19	27	53	112	212	128	67	294

TABLE D12 : CROP AREA OF FARM HOLDINGS CLASSIFIED BY AREA SIZE FOR SYLHET DIVISION

Items	Total farm holdings	(Area in acres)							
		Farm holdings							
		Small					Medium		Large
		0.05-0.49 acre	0.50-0.99 acre	1.00-1.49 acre	1.50-2.49 acres	Total small	2.50-4.99 acres	5.00-7.49 acres	7.50+ acres
1	2	3	4	5	6	7	8	9	10

Area under pulses

Gram (chhola)	116	2	6	10	23	41	41	16	19
Pigeon pea (arhar)	7	-	1	-	1	2	1	1	3
Lentil (musur)	1781	32	119	167	352	670	582	297	233
Pea (motor)	4	-	-	-	2	2	2	-	-
Green gram (mug)	52	3	4	8	13	28	17	5	2
Black gram (maskalai)	165	6	11	9	27	53	44	30	38
Chickling vetch (khesari)	328	4	13	23	48	88	102	71	67
Gari kalai	2	-	-	1	-	1	1	-	-
Felon	4	-	-	1	-	1	3	-	-
Other pulses	19	1	-	-	2	4	10	5	-
Total pulses	2477	47	154	218	469	887	802	425	363

Area under oil seeds

Rape (sarisha)	2816	42	183	242	527	995	847	517	457
Mustard (rai)	17	-	-	1	1	2	5	10	-
Sesamum (till)	10	1	-	1	1	3	4	2	3
Linseed (tishi)	5	-	-	1	1	2	1	1	1
Ground-nut (cheena badam)	221	4	16	17	45	83	80	32	26
Verenda	1	-	-	1	-	1	-	-	-
Bazra	11	1	-	2	-	2	4	4	-
Castor (reri)	15	1	-	1	-	3	6	6	-
Sunflower (surjya mukhi)	54	-	-	2	2	3	-	-	51
Kusum	14	-	-	-	-	-	11	4	-
Soyabean	1	-	-	-	-	-	1	-	-
Other oil seeds	4	-	-	-	2	3	1	-	-
Total oil seeds	3169	50	201	267	580	1097	958	576	538

Area under cash crop

Jute	1531	68	132	168	326	694	427	200	209
Mesta	3	-	-	-	2	3	1	-	-
Sunhemp (shon)	5	-	1	-	-	1	3	-	-
Cotton	3	-	-	1	-	1	-	1	-
Sugarcane	560	21	57	79	135	292	150	53	65
Tobacco	2	-	-	-	1	2	-	-	-
Other cash crops	10	-	1	1	2	5	-	5	1
Total cash crop	2115	91	192	249	466	998	582	260	276

TABLE D12 : CROP AREA OF FARM HOLDINGS CLASSIFIED BY AREA SIZE FOR SYLHET DIVISION

Items	Total farm holdings	(Area in acres)							
		Farm holdings							
		Small					Medium		Large
		0.05-0.49 acre	0.50-0.99 acre	1.00-1.49 acre	1.50-2.49 acres	Total small	2.50-4.99 acres	5.00-7.49 acres	7.50+ acres
1	2	3	4	5	6	7	8	9	10
Area under vegetables									
Potato (aloo)	6356	436	841	943	1380	3601	1615	559	581
Sweet potato (mistri aloo)	1053	61	93	108	195	457	277	150	169
Arum (kachu)	291	33	43	47	70	193	70	15	13
Owl arum	18	-	4	3	6	14	2	1	1
Brinjal (begun)	1539	152	221	228	355	955	366	123	94
Pumpkin (mistikumra)	636	83	108	103	133	427	141	38	29
White gourd (chalkumra)	21	2	3	3	5	12	5	1	2
Cabbage (bandha kopy)	17	1	3	4	1	9	6	1	1
Cauli flower (phul kopy)	33	2	4	5	9	20	11	1	1
Knolkhol (owl kopy)	1	-	-	1	-	1	-	-	-
Water gourd (lau)	662	83	117	102	151	453	141	38	29
Tomato	1941	140	277	310	455	1182	481	147	131
Raddish (mula)	358	18	35	43	74	170	88	40	60
Bean (shim)	895	120	161	143	178	603	192	52	48
Parbal (patal)	45	7	6	7	8	28	10	3	4
Lady's finger (dherosh)	47	3	6	6	13	28	13	4	2
Dhundal	4	1	1	-	1	2	2	-	-
Ribbed gourd (jhinga)	43	4	5	8	9	26	10	2	6
Cucumber (shasha)	251	30	41	38	52	162	55	22	12
Khurai	12	-	1	2	2	4	3	3	2
Danta shak	28	8	7	3	4	21	4	2	1
Lal shak	28	4	5	3	6	18	6	1	3
Palang shak	3	-	-	1	1	2	1	-	-
Indian spinach (pui shak)	39	2	3	5	10	19	11	4	4
Lobry (barbati)	73	4	7	9	20	41	23	4	5
Bitter gourd (karala)	45	3	5	7	13	28	11	4	3
Chichinga	10	1	1	2	2	6	3	-	1
Carrot (gajar)	2	-	-	-	-	1	-	1	-
Kakrol	5	1	2	-	1	4	-	-	-
Turnip (shalgam)	11	-	1	1	-	2	3	6	-
Other vegetables	25	2	3	4	5	14	6	3	2
Total vegetables	14492	1201	2006	2137	3162	8506	3557	1224	1206

TABLE D12 : CROP AREA OF FARM HOLDINGS CLASSIFIED BY AREA SIZE FOR SYLHET DIVISION

Items	Total farm holdings	(Area in acres)							
		Farm holdings							
		Small					Medium		Large
		0.05-0.49 acre	0.50-0.99 acre	1.00-1.49 acre	1.50-2.49 acres	Total small	2.50-4.99 acres	5.00-7.49 acres	7.50+ acres
1	2	3	4	5	6	7	8	9	10
Area under fruits									
Banana	195	52	40	30	28	151	27	8	8
Papaya	12	1	1	1	-	4	4	4	-
Water melon	392	17	46	74	108	246	102	25	19
Melon (bangi)	13	-	1	2	-	4	9	-	-
Pine apple	11	-	1	-	-	2	1	2	6
Other temporary fruits	11	-	-	-	2	3	1	1	7
Total fruits	634	72	90	109	139	410	144	39	41
Area under spices									
Chilies (marich)	2761	224	407	432	636	1699	646	218	198
Onion (penaj)	220	12	27	30	40	109	58	26	27
Garlic (rasun)	128	8	13	17	25	62	35	15	15
Turmeric (halud)	792	91	115	121	156	482	190	57	63
Coriander seed (dhania)	286	3	12	26	50	92	88	59	46
Ginger (ada)	225	39	40	37	43	159	45	12	10
Black cumin seed (kalajira)	25	2	5	3	7	17	6	1	1
Ani seed (mauri)	13	-	1	1	3	5	7	-	-
Other spices	11	1	1	1	3	7	2	-	1
Total spices	4460	380	622	668	961	2631	1078	389	362
Fodder	1	-	-	-	-	-	-	1	-
Fuel (dhancha)	4	-	1	-	1	2	-	1	-
Seed bed	10469	305	1028	1380	2144	4858	2792	1244	1575

TABLE D12 : CROP AREA OF FARM HOLDINGS CLASSIFIED BY AREA SIZE FOR SYLHET DIVISION

Items	Total farm holdings	(Area in acres)							
		Farm holdings							
		Small					Medium		Large
		0.05-0.49 acre	0.50-0.99 acre	1.00-1.49 acre	1.50-2.49 acres	Total small	2.50-4.99 acres	5.00-7.49 acres	7.50+ acres
1	2	3	4	5	6	7	8	9	10
58 MAULVIBAZAR ZILA									
Number of farm holdings	179697	58689	40306	22227	29343	150565	21004	5042	3086
Operated area	264124	15307	29085	26222	55234	125848	71689	29728	36860
Temporary-crops net area	196766	5925	18806	19383	43213	87327	57635	23569	28236
% of operated area	74.50	38.71	64.66	73.92	78.24	69.39	80.40	79.28	76.60
Temporary-crops gross area	266866	8243	28014	28336	60447	125039	76781	30358	34689
Intensity of cropping (%)	135.63	139.11	148.96	146.19	139.88	143.18	133.22	128.81	122.85
Area under cereals									
Rice local aus	55930	2091	7137	6570	12970	28768	15266	5462	6434
Rice HYV aus	22200	605	2609	2458	4919	10590	6061	2434	3114
Total aus	78130	2695	9746	9028	17889	39358	21327	7896	9548
Rice local broadcast aman	22197	450	1912	2206	4787	9355	6667	2780	3395
Rice local transplant aman	35364	993	3931	3839	7921	16683	10323	4206	4152
Rice HYV aman	30410	575	2799	2917	6861	13152	9257	3814	4187
Total aman	87970	2018	8641	8961	19569	39189	26247	10799	11734
Rice local boro	30833	582	2758	3145	7202	13687	9444	3576	4126
Rice hybrid boro	5509	96	484	541	1212	2333	1616	678	882
Rice HYV boro	36309	421	2599	3376	8164	14560	11026	4892	5832
Total boro	72651	1099	5841	7063	16577	30580	22085	9145	10841
Wheat	429	17	63	58	98	236	119	27	47
Local maize (bhutta)	165	7	23	18	43	91	42	20	12
Hybrid maize (bhutta)	44	2	6	4	7	18	13	7	6
Barley	5	-	-	2	-	2	3	-	-
Oat (jab)	8	1	1	1	3	7	-	1	-
Great millet (joar)	17	-	1	3	6	10	4	1	1
Pearl millet (bajra)	17	-	1	1	11	14	3	-	-
Caon millet (cheena)	21	1	-	3	5	9	9	3	-
Italian millet (kaun)	1	-	-	-	1	1	-	-	-
Other cereals	45	2	2	6	13	22	18	4	1
Total minor cereals	324	14	34	38	89	174	93	36	20

TABLE D12 : CROP AREA OF FARM HOLDINGS CLASSIFIED BY AREA SIZE FOR SYLHET DIVISION

Items	Total farm holdings	(Area in acres)							
		Farm holdings							
		Small					Medium		Large
		0.05-0.49 acre	0.50-0.99 acre	1.00-1.49 acre	1.50-2.49 acres	Total small	2.50-4.99 acres	5.00-7.49 acres	7.50+ acres
1	2	3	4	5	6	7	8	9	10
Area under pulses									
Gram (chhola)	34	3	5	3	8	19	10	2	3
Pigeon pea (arhar)	10	1	1	1	1	4	3	4	-
Lentil (musur)	54	3	5	5	14	27	12	5	10
Pea (motor)	3	-	-	-	2	2	-	-	-
Green gram (mug)	79	5	9	10	20	43	19	5	11
Black gram (maskalai)	101	5	7	8	25	45	35	11	9
Chickling vetch (khesari)	58	4	5	5	14	27	18	7	6
Felon	2	-	-	-	-	-	-	2	-
Other pulses	3	-	1	-	-	1	2	-	-
Total pulses	344	21	33	32	84	170	99	37	38
Area under oil seeds									
Rape (sarisha)	205	13	23	17	39	92	51	22	41
Mustard (rai)	11	-	2	3	-	6	5	-	-
Sesamum (till)	27	1	3	-	1	5	10	-	11
Linseed (tishi)	1	-	-	-	-	-	-	1	-
Ground-nut (cheena badam)	71	1	4	5	11	20	15	10	26
Verenda	4	1	-	-	-	1	2	1	-
Bazra	4	1	1	-	-	2	2	-	-
Castor (reri)	7	-	1	1	-	3	-	4	-
Kusum	2	-	-	-	2	2	1	-	-
Soyabean	2	-	-	2	-	2	-	-	-
Other oil seeds	2	-	1	-	-	1	-	1	-
Total oil seeds	337	17	37	28	53	135	86	39	78
Area under cash crop									
Jute	378	41	41	42	80	205	97	35	41
Mesta	2	-	-	-	-	1	2	-	-
Sunhemp (shon)	6	-	1	1	-	3	-	3	-
Cotton	6	-	2	1	-	3	3	-	-
Sugarcane	154	10	17	15	41	82	35	15	22
Tobacco	5	-	-	1	1	3	1	2	-
Other cash crops	337	4	7	8	27	46	45	4	243
Total cash crop	888	56	67	68	150	341	183	59	306

TABLE D12 : CROP AREA OF FARM HOLDINGS CLASSIFIED BY AREA SIZE FOR SYLHET DIVISION

Items	Total farm holdings	(Area in acres)							
		Farm holdings							
		Small					Medium		Large
		0.05-0.49 acre	0.50-0.99 acre	1.00-1.49 acre	1.50-2.49 acres	Total small	2.50-4.99 acres	5.00-7.49 acres	7.50+ acres
1	2	3	4	5	6	7	8	9	10
Area under vegetables									
Potato (aloo)	4725	445	692	567	1104	2808	1174	384	359
Sweet potato (misti aloo)	730	81	104	92	157	435	185	59	51
Arum (kachu)	135	11	19	13	31	75	38	16	7
Owl arum	18	2	1	1	5	8	6	2	2
Brinjal (begun)	1295	175	208	154	291	828	290	101	76
Pumpkin (mistikumra)	978	131	151	115	202	599	228	88	63
White gourd (chalkumra)	4	1	1	1	1	3	1	-	-
Cabbage (bandha kopy)	16	1	2	2	6	11	4	1	1
Cauli flower (phul kopy)	10	-	1	1	4	7	3	1	-
Knolkhol (owl kopy)	4	-	-	-	1	2	1	-	1
Water gourd (lau)	1138	173	172	127	235	708	267	92	72
Tomato	1304	137	186	156	304	782	328	103	91
Raddish (mula)	21	1	3	3	4	11	3	6	1
Bean (shim)	842	172	145	92	159	568	169	59	46
Parbal (patal)	43	8	7	4	8	27	10	3	3
Lady's finger (dherosh)	8	2	1	-	1	4	3	-	-
Dhundal	2	-	1	-	-	1	-	-	-
Ribbed gourd (jhinga)	59	10	9	5	12	37	14	5	3
Cucumber (shasha)	290	48	49	34	56	187	60	23	20
Khirai	5	-	-	-	-	1	3	1	-
Danta shak	16	4	2	1	2	10	3	2	1
Lal shak	16	3	2	2	3	11	3	1	1
Palang shak	3	-	-	-	1	1	-	-	2
Indian spinach (pui shak)	8	2	2	-	2	6	1	-	1
Lobry (barbati)	61	6	10	7	17	40	13	6	3
Bitter gourd (karala)	7	-	1	1	2	4	2	-	-
Chichinga	8	-	-	-	3	4	4	-	-
Carrot (gajar)	2	-	1	-	-	2	-	-	-
Kakrol	3	-	2	-	1	3	-	-	-
Turnip (shalgam)	1	-	1	-	-	1	-	-	-
Other vegetables	25	5	3	3	5	16	4	2	1
Total vegetables	11775	1421	1776	1383	2619	7199	2818	955	803

TABLE D12 : CROP AREA OF FARM HOLDINGS CLASSIFIED BY AREA SIZE FOR SYLHET DIVISION

Items	Total farm holdings	(Area in acres)							
		Farm holdings							
		Small					Medium		Large
		0.05-0.49 acre	0.50-0.99 acre	1.00-1.49 acre	1.50-2.49 acres	Total small	2.50-4.99 acres	5.00-7.49 acres	7.50+ acres
1	2	3	4	5	6	7	8	9	10
Area under fruits									
Banana	797	168	136	76	148	528	154	61	54
Papaya	15	3	1	1	4	9	4	1	2
Water melon	64	6	8	5	17	36	17	6	5
Melon (bangi)	3	-	-	-	1	2	1	-	-
Pine apple	98	2	4	1	8	16	35	14	33
Other temporary fruits	10	2	1	2	2	7	1	1	1
Total fruits	987	182	151	85	178	597	213	83	95
Area under spices									
Chilies (marich)	1407	176	220	171	313	879	338	99	91
Onion (penaj)	74	9	10	8	17	44	18	7	6
Garlic (rasun)	26	3	4	3	6	16	5	2	2
Turmeric (halud)	338	62	53	39	62	216	66	30	25
Coriander seed (dhania)	44	-	1	3	2	6	2	36	-
Ginger (ada)	278	60	51	33	51	194	47	19	18
Black cumin seed (kalajira)	41	7	6	4	8	25	10	4	2
Ani seed (mauri)	24	2	1	1	2	7	6	8	3
Other spices	9	1	1	1	1	4	3	-	2
Total spices	2239	320	346	262	463	1391	495	205	149
Fodder	5	-	-	-	1	1	-	-	3
Fuel (dhancha)	5	1	1	2	1	4	1	-	-
Seed bed	10783	382	1278	1326	2678	5664	3014	1078	1026

TABLE D12 : CROP AREA OF FARM HOLDINGS CLASSIFIED BY AREA SIZE FOR SYLHET DIVISION

Items	Total farm holdings	(Area in acres)							
		Farm holdings							
		Small					Medium		Large
		0.05-0.49 acre	0.50-0.99 acre	1.00-1.49 acre	1.50-2.49 acres	Total small	2.50-4.99 acres	5.00-7.49 acres	7.50+ acres
1	2	3	4	5	6	7	8	9	10
90 SUNAMGANJ ZILA									
Number of farm holdings	206720	35761	35623	31459	41756	144599	38528	12879	10714
Operated area	497371	10014	25844	36829	80430	153116	133390	77108	133756
Temporary-crops net area	435210	5082	19648	31073	70096	125899	119112	69552	120647
% of operated area	87.50	50.75	76.02	84.37	87.15	82.22	89.30	90.20	90.20
Temporary-crops gross area	470942	6108	23473	35491	78729	143801	129112	73668	124361
Intensity of cropping (%)	108.21	120.19	119.47	114.22	112.31	114.22	108.40	105.92	103.08
Area under cereals									
Rice local aus	15132	299	1127	1258	3011	5694	4261	2137	3040
Rice HYV aus	5320	86	358	484	1028	1956	1567	788	1009
Total aus	20452	385	1484	1743	4038	7650	5828	2925	4049
Rice local broadcast aman	12634	161	658	854	2153	3826	3614	2099	3095
Rice local transplant aman	47249	952	3437	3825	8657	16871	13378	6975	10025
Rice HYV aman	18142	320	1100	1382	3255	6056	5238	2822	4026
Total aman	78026	1433	5196	6061	14064	26753	22230	11896	17146
Rice local boro	126575	1336	6077	9580	21239	38232	34413	20002	33927
Rice hybrid boro	48231	365	1639	3330	7262	12596	12994	7928	14714
Rice HYV boro	157296	1280	6314	11210	24635	43439	42822	25180	45856
Total boro	332102	2981	14030	24119	53136	94267	90228	53110	94497
Wheat	1422	24	101	130	282	537	353	205	326
Local maize (bhutta)	55	1	5	10	13	28	9	10	7
Hybrid maize (bhutta)	117	3	10	10	20	43	23	15	37
Barley	4	-	-	1	1	3	-	-	1
Oat (jab)	1	-	-	-	-	-	1	-	-
Great millet (joar)	5	-	1	-	1	2	1	2	-
Pearl millet (bajra)	4	-	-	-	1	1	3	-	-
Caon millet (cheena)	7	-	1	-	1	2	1	2	2
Italian millet (kaun)	2	-	-	-	2	2	-	-	-
Other cereals	139	2	1	7	11	20	23	25	71
Total minor cereals	334	5	17	28	50	101	61	54	118

TABLE D12 : CROP AREA OF FARM HOLDINGS CLASSIFIED BY AREA SIZE FOR SYLHET DIVISION

Items	Total farm holdings	(Area in acres)							
		Farm holdings							
		Small					Medium		Large
		0.05-0.49 acre	0.50-0.99 acre	1.00-1.49 acre	1.50-2.49 acres	Total small	2.50-4.99 acres	5.00-7.49 acres	7.50+ acres
1	2	3	4	5	6	7	8	9	10
Area under pulses									
Gram (chhola)	20	-	1	2	3	5	7	4	4
Lentil (musur)	70	1	6	7	15	29	27	6	9
Green gram (mug)	26	1	2	4	5	12	6	3	4
Black gram (maskalai)	767	10	42	47	125	224	213	98	232
Chickling vetch (khesari)	91	1	8	10	18	37	25	11	17
Gari kalai	5	-	-	-	-	-	2	-	3
Felon	6	-	-	-	-	-	6	-	-
Other pulses	31	-	1	-	2	3	7	-	21
Total pulses	1017	14	60	70	168	312	293	122	290
Area under oil seeds									
Rape (sarisha)	1286	25	81	119	211	436	360	235	255
Mustard (rai)	3	-	-	1	2	3	-	-	-
Sesamum (till)	10	-	1	1	3	5	3	1	1
Linseed (tishi)	20	-	-	-	3	4	5	7	4
Ground-nut (cheena badam)	1965	47	136	153	394	730	540	255	439
Verenda	4	-	-	-	-	-	2	1	-
Bazra	3	1	-	-	2	2	1	-	-
Castor (rer)	15	-	-	1	3	4	5	1	4
Sunflower (surjya mukhi)	1	-	-	-	1	1	-	-	-
Kusum	22	-	-	-	2	2	17	3	-
Soyabean	8	-	-	-	-	-	1	-	6
Other oil seeds	4	-	-	-	-	1	2	-	1
Total oil seeds	3340	74	218	275	621	1188	936	506	710
Area under cash crop									
Jute	1353	47	95	119	256	517	411	202	223
Mesta	2	-	-	-	-	-	1	-	1
Sunhemp (shon)	6	-	-	-	1	2	1	3	-
Cotton	10	-	-	1	-	1	1	-	9
Sugarcane	192	7	17	18	42	83	53	23	32
Tobacco	1	-	1	-	-	1	-	-	-
Other cash crops	43	1	3	7	9	21	7	2	13
Total cash crop	1608	54	116	146	309	626	473	231	278

TABLE D12 : CROP AREA OF FARM HOLDINGS CLASSIFIED BY AREA SIZE FOR SYLHET DIVISION

Items	Total farm holdings	(Area in acres)							
		Farm holdings							
		Small					Medium		Large
		0.05-0.49 acre	0.50-0.99 acre	1.00-1.49 acre	1.50-2.49 acres	Total small	2.50-4.99 acres	5.00-7.49 acres	7.50+ acres
1	2	3	4	5	6	7	8	9	10

Area under vegetables

Potato (aloo)	2223	129	182	219	437	966	566	303	388
Sweet potato (misthi aloo)	840	41	69	73	171	354	236	114	136
Arum (kachu)	20	2	2	2	6	12	5	2	2
Owl arum	11	-	-	2	1	4	1	2	5
Brinjal (begun)	1228	101	132	124	237	594	311	145	179
Pumpkin (mistikumra)	487	29	48	45	94	216	151	56	64
White gourd (chalkumra)	9	1	2	1	2	5	2	1	1
Cabbage (bandha kopy)	15	-	3	2	3	7	6	-	1
Cauli flower (phul kopy)	13	-	1	1	3	5	4	3	1
Knolkhol (owl kopy)	1	-	-	-	-	-	1	-	-
Water gourd (lau)	489	51	52	49	98	251	110	50	78
Tomato	1153	73	112	114	230	529	300	149	175
Raddish (mula)	64	2	4	6	11	24	11	10	19
Bean (shim)	753	92	125	96	166	479	171	56	47
Parbal (patal)	33	3	4	2	6	15	12	3	3
Lady's finger (dherosh)	29	2	3	3	6	14	8	3	5
Dhondal	4	-	1	1	1	3	1	1	-
Ribbed gourd (jhinga)	123	17	24	17	26	83	24	8	8
Cucumber (shasha)	284	37	43	33	56	169	60	24	31
Khurai	7	1	1	1	2	4	1	-	1
Danta shak	10	1	1	2	3	7	2	1	1
Lal shak	10	1	1	1	2	5	2	2	2
Palang shak	13	-	-	-	-	-	3	2	8
Indian spinach (pui shak)	10	-	1	1	1	3	1	1	5
Lobry (barbati)	4	-	1	1	-	2	2	-	-
Bitter gourd (karala)	8	-	1	1	2	4	3	1	-
Chichinga	14	2	2	3	4	10	2	1	-
Carrot (gajar)	1	-	-	-	-	-	-	-	1
Kakrol	9	1	1	-	1	4	5	1	-
Other vegetables	17	3	3	1	2	9	4	2	1
Total vegetables	7883	590	818	799	1568	3776	2004	940	1162

Area under fruits

Banana	84	10	9	8	16	43	19	9	12
Papaya	10	-	1	2	2	5	5	-	-
Water melon	185	3	12	12	46	73	42	36	34

TABLE D12 : CROP AREA OF FARM HOLDINGS CLASSIFIED BY AREA SIZE FOR SYLHET DIVISION

Items	Total farm holdings	(Area in acres)							
		Farm holdings							
		Small					Medium		Large
		0.05-0.49 acre	0.50-0.99 acre	1.00-1.49 acre	1.50-2.49 acres	Total small	2.50-4.99 acres	5.00-7.49 acres	7.50+ acres
1	2	3	4	5	6	7	8	9	10
Melon (bangl)	14	1	-	-	1	2	9	1	3
Pine apple	11	-	1	-	-	1	9	1	-
Other temporary fruits	5	-	1	-	-	2	-	-	2
Total fruits	308	14	24	24	65	126	84	47	51
Area under spices									
Chilies (marich)	2978	216	316	332	611	1476	726	356	420
Onion (penaj)	496	25	44	59	104	232	109	70	85
Garlic (rasun)	351	16	27	39	73	154	81	53	63
Turmeric (halud)	147	9	14	12	23	59	24	9	56
Coriander seed (dhanja)	36	-	2	1	6	10	7	7	13
Ginger (ada)	40	4	3	5	6	17	7	2	14
Black cumin seed (kalajira)	14	1	2	2	3	8	4	1	1
Ani seed (mauri)	5	-	-	1	2	3	1	-	-
Other spices	5	-	-	-	2	2	2	1	-
Total spices	4072	272	407	451	829	1959	962	499	653
Fodder	2	-	-	-	-	-	1	1	-
Fuel (dhancha)	3	-	1	1	1	3	1	-	-
Seed bed	20374	262	1001	1645	3596	6504	5658	3131	5081

TABLE D12 : CROP AREA OF FARM HOLDINGS CLASSIFIED BY AREA SIZE FOR SYLHET DIVISION

Items	Total farm holdings	(Area in acres)							
		Farm holdings							
		Small					Medium		Large
		0.05-0.49 acre	0.50-0.99 acre	1.00-1.49 acre	1.50-2.49 acres	Total small	2.50-4.99 acres	5.00-7.49 acres	7.50+ acres
1	2	3	4	5	6	7	8	9	10
91 SYLHET ZILA									
Number of farm holdings	245466	82749	43432	30052	39111	195344	34774	9512	5836
Operated area	406021	21322	30900	35323	74779	162324	119260	56297	68139
Temporary-crops net area	305138	5377	16659	24357	57604	103996	97696	47015	56431
% of operated area	75.15	25.22	53.91	68.95	77.03	64.07	81.92	83.51	82.82
Temporary-crops gross area	389252	6646	22004	32850	75383	136883	124240	58817	69312
Intensity of cropping (%)	127.57	123.61	132.08	134.87	130.87	131.62	127.17	125.10	122.83
Area under cereals									
Rice local aus	74912	1125	4348	6407	14702	26583	23910	11199	13221
Rice HYV aus	19735	260	1086	1579	4072	6996	6601	2673	3464
Total aus	94647	1385	5434	7986	18773	33579	30511	13872	16686
Rice local broadcast aman	35751	370	1525	2507	5887	10289	10996	6170	8296
Rice local transplant aman	57637	681	2688	4644	10428	18440	18641	9599	10957
Rice HYV aman	23211	243	1116	1748	4601	7708	7806	3487	4210
Total aman	116600	1293	5329	8899	20916	36438	37443	19257	23462
Rice local boro	96111	1193	5597	8558	19228	34575	30930	14039	16567
Rice hybrid boro	19002	183	960	1500	3759	6402	6183	3037	3380
Rice HYV boro	25991	222	1284	2040	5314	8859	8679	4115	4337
Total boro	141104	1598	7840	12097	28301	49836	45793	21190	24285
Wheat	878	19	49	91	181	339	233	141	164
Local maize (bhutta)	208	11	19	22	52	105	47	17	39
Hybrid maize (bhutta)	151	4	9	16	29	58	33	20	40
Barley	2	-	-	-	-	1	-	-	1
Oat (jab)	24	1	1	1	5	8	4	7	5
Great millet (joar)	16	-	-	1	2	3	12	-	1
Pearl millet (bajra)	8	-	-	2	2	4	3	-	1
Caon millet (cheena)	29	-	-	-	3	4	10	2	13
Italian millet (kaun)	5	-	-	-	-	1	5	-	-
Other cereals	60	1	-	3	6	11	15	7	27
Total minor cereals	504	18	31	45	99	193	130	53	128

TABLE D12 : CROP AREA OF FARM HOLDINGS CLASSIFIED BY AREA SIZE FOR SYLHET DIVISION

Items	Total farm holdings	(Area in acres)							
		Farm holdings							
		Small					Medium		Large
		0.05-0.49 acre	0.50-0.99 acre	1.00-1.49 acre	1.50-2.49 acres	Total small	2.50-4.99 acres	5.00-7.49 acres	7.50+ acres
1	2	3	4	5	6	7	8	9	10
Area under pulses									
Gram (chhola)	42	4	5	2	8	19	11	2	10
Pigeon pea (arhar)	15	-	2	1	4	6	6	2	2
Lentil (musur)	35	2	2	3	9	17	5	4	10
Pea (motor)	3	-	-	-	1	1	2	-	-
Green gram (mug)	27	2	3	2	5	12	7	7	1
Black gram (maskalai)	781	29	51	91	151	321	234	114	111
Chickling vetch (khesari)	38	3	5	3	8	19	13	3	3
Gari kalai	4	-	-	-	-	1	1	2	1
Felon	8	-	1	-	-	1	2	3	3
Other pulses	2	-	-	-	-	1	1	-	-
Total pulses	956	41	69	101	185	397	280	138	141
Area under oil seeds									
Rape (sarisha)	1481	23	63	108	228	422	429	271	359
Mustard (rai)	12	-	-	1	1	2	2	1	7
Sesamum (till)	50	1	1	1	2	4	7	5	34
Linseed (tishi)	9	-	-	-	1	2	1	4	3
Ground-nut (cheena badam)	281	8	19	33	67	128	73	39	41
Verenda	5	-	-	-	1	1	4	-	-
Bazra	2	-	-	1	-	1	-	1	-
Castor (reri)	11	-	-	1	2	3	7	-	-
Sunflower (surjya mukhi)	2	-	-	-	-	-	1	-	1
Soyabean	7	-	-	-	1	1	-	1	4
Other oil seeds	2	-	1	1	-	2	-	-	-
Total oil seeds	1861	33	85	146	303	567	524	322	448
Area under cash crop									
Jute	816	87	86	80	167	420	214	81	102
Mesta	2	-	-	-	-	1	1	1	-
Sunhemp (shon)	10	-	1	-	3	5	4	1	-
Cotton	25	-	-	1	1	3	-	4	17
Sugarcane	66	10	11	6	10	37	14	5	10
Tobacco	2	-	1	-	-	2	-	-	-
Other cash crops	6	-	1	-	-	2	2	1	1
Total cash crop	926	97	101	87	182	468	235	93	131

TABLE D12 : CROP AREA OF FARM HOLDINGS CLASSIFIED BY AREA SIZE FOR SYLHET DIVISION

Items	Total farm holdings	(Area in acres)							
		Farm holdings							
		Small					Medium		Large
		0.05-0.49 acre	0.50-0.99 acre	1.00-1.49 acre	1.50-2.49 acres	Total small	2.50-4.99 acres	5.00-7.49 acres	7.50+ acres
1	2	3	4	5	6	7	8	9	10
Area under vegetables									
Potato (aloo)	3303	251	371	362	650	1634	893	385	391
Sweet potato (misthi aloo)	626	58	74	74	135	342	157	65	62
Arum (kachu)	38	4	6	7	8	24	9	4	1
Owl arum	29	2	4	2	5	13	10	5	1
Brinjal (begun)	1412	159	186	160	267	771	367	144	130
Pumpkin (mistikumra)	1783	148	181	183	355	866	506	199	211
White gourd (chalkumra)	9	-	1	1	2	3	1	4	-
Cabbage (bandha kopy)	49	-	3	6	11	20	16	6	7
Cauli flower (phul kopy)	22	1	1	4	6	12	7	2	2
Knolkhol (owl kopy)	3	-	-	-	1	2	1	-	-
Water gourd (lau)	1786	227	249	203	369	1047	447	156	137
Tomato	2546	217	293	289	523	1323	707	261	255
Raddish (mula)	51	2	2	5	9	19	15	12	6
Bean (shim)	1904	316	305	215	348	1184	419	154	147
Parbal (patal)	95	15	13	7	17	52	26	9	8
Lady's finger (dherosh)	19	2	1	1	4	8	5	5	2
Dhundul	2	-	-	-	1	2	-	-	-
Ribbed gourd (jhinga)	41	9	7	7	4	27	9	3	2
Cucumber (shasha)	517	56	64	50	97	266	132	61	58
Khurai	40	1	3	3	8	14	15	7	3
Danta shak	26	5	3	2	6	15	7	2	3
Lal shak	34	6	4	4	5	19	8	4	2
Palang shak	4	-	1	-	1	2	-	2	-
Indian spinach (pui shak)	18	1	1	1	2	6	4	1	7
Lobry (barbati)	46	9	12	4	10	35	10	1	1
Bitter gourd (karala)	4	-	-	1	1	3	1	-	-
Chichinga	17	2	2	3	4	11	3	1	2
Carrot (gajar)	3	-	-	-	-	1	2	-	-
Kakrol	4	-	-	-	-	1	2	1	-
Turnip (shalgam)	5	-	-	-	-	-	4	-	-
Other vegetables	79	5	8	7	13	33	23	10	13
Total vegetables	14516	1496	1795	1600	2863	7754	3806	1504	1451

TABLE D12 : CROP AREA OF FARM HOLDINGS CLASSIFIED BY AREA SIZE FOR SYLHET DIVISION

Items	Total farm holdings	(Area in acres)							
		Farm holdings							
		Small					Medium		Large
		0.05-0.49 acre	0.50-0.99 acre	1.00-1.49 acre	1.50-2.49 acres	Total small	2.50-4.99 acres	5.00-7.49 acres	7.50+ acres
1	2	3	4	5	6	7	8	9	10
Area under fruits									
Banana	393	67	55	44	70	236	81	35	42
Papaya	6	2	1	-	1	3	2	-	-
Water melon	342	9	24	33	71	137	101	56	47
Melon (bangi)	8	-	1	-	1	3	4	-	-
Pine apple	8	1	1	1	1	4	3	-	-
Other temporary fruits	5	1	1	1	1	4	2	-	-
Total fruits	762	80	84	79	145	387	194	92	89
Area under spices									
Chilies (marich)	2800	280	311	357	560	1507	727	299	267
Onion (penaj)	246	27	26	32	47	132	58	33	22
Garlic (rasun)	66	6	6	8	11	30	19	7	10
Turmeric (halud)	74	10	9	8	14	42	18	7	8
Coriander seed (dhania)	23	1	1	3	4	8	4	2	9
Ginger (ada)	83	14	13	9	15	51	13	7	13
Black cumin seed (kalajira)	45	6	6	6	9	27	12	4	3
Ani seed (mauri)	35	3	3	3	3	11	15	2	7
Other spices	19	-	1	2	1	4	8	2	4
Total spices	3391	347	374	427	664	1813	875	362	342
Fodder	8	-	-	-	2	3	-	-	5
Fuel (dhancha)	9	1	-	1	2	4	4	1	1
Seed bed	13090	236	812	1291	2767	5106	4211	1793	1980

Annexure

AGRICULTURAL CENSUS ACT

ACT No. XLI of 1958 (as amended in 1983)

An act to provide for certain matters for the purpose of taking Census of Agriculture and Livestock.

Whereas in a general meeting of the Food and Agricultural Organization of the United Nations a decision has been taken urging the member Countries to take Agricultural Census;

And whereas it is expedient to take Agricultural Census in pursuance of the said decisions and to provide for certain matters for that purpose; It is hereby enacted as follows:

1. Short title; Extent and Commencement:

- i) This Act may be called Agricultural Census Act, 1958.
- ii) It extends to whole territory of Bangladesh;
- iii) It shall come into force on such date as the Govt. of the People's Republic of Bangladesh by notification in the Official Gazettes, appoint.

2. Definitions in this Act, unless there is anything repugnant in the subject or context:

- a) "Census" means the Agricultural Census;
- b) "Census Officer" means and officer of Bangladesh Bureau of Statistics and other such officers as appointed for the purpose of carrying out the provisions of this Act.

3. Census Officers:

- (1) The Govt. of the People's Republic of Bangladesh may appoint
 - i) Director General of Bangladesh Bureau of Statistics to conduct the Census of Agriculture;
 - ii) Director, Joint Director, Deputy Director, Statistical Officer to supervise the taking of Census within the territorial jurisdiction assigned to them;
 - iii) Other Officers designated as Census Officers/Census Coordinators to take, aid in or supervise the taking of the Census within any specified area.
- (2) The Government may, by order delegate the powers conferred upon it by clause (ii) & (iii) sub section (1) to such officers or an authority subordinate to Government as may be specified in the order.
- (3) A declaration in writing signed by any authority authorized by the census officer shall be conclusive proof of such appointment.

4. Collection of information for Census:

- (1) For the purpose of taking Census information shall be collected on or with respect to the following matters namely;

- i) Number and Classification of households;
 - ii) Area and number of all crops;
 - iii) The number of agricultural holdings and their principal characteristics, such as type, size, form of tenure, utilization of land, type of land, agricultural machinery, equipment, tools etc.
 - iv) the number and characteristics of farm population;
 - v) the number and characteristics of livestock and poultry birds;
 - vi) the number and employment pattern of persons engaged in agriculture
 - vii) irrigation and drainage and use of fertilizers, insecticides and soil-dressing;
 - viii) woods and private forests contained in agricultural holdings;
 - ix) any other items as the Government may deem fit to include;
- (2) For the purpose of collecting information referred to in sub-section (1) the Government may, by notification in the official Gazette, prepare such schedules/ questionnaire as it thinks fit and a Census Officer may require any person within his jurisdiction to give answers to such schedules/questionnaires and to such other questions related to the schedules/questionnaire as he may think fit to ask;
- (3) Any person who is requires to give answers to the questionnaire and other relevant questions under sub-section (2) shall be legally bound to give answers to best of his knowledge or belief.
5. Access to Census Officers to Premises and Lands-Every person owning or occupying any house, premises or lands shall allow the Census Officers such access thereto as they may require for the purpose of the Census and shall allow them to paint on, affix to, or dig in, the house, premises or lands such letters, mark or objects as may be necessary for the said purpose
6. Penalties:
- (a) Any Census Officer or any person lawfully required to give assistance towards the taking of a Census who refuses or neglect to use reasonable diligence in performing any duty imposed upon him or in obeying any order issued to him in accordance with this Act or any rule made there under or any person who hinders or obstructs another persons in performing any such duty or in obeying any such order, or
 - (b) Any Census Officer who knowingly makes any false return or, without the previous sanction of the Government of the People's Republic of Bangladesh discloses any information which he has received by means of or for the purposes of, a Census return, or
 - (c) Any persons who intentionally gives a false answers to, or refuses to answer to the best of his knowledge or belief, to the questionnaire or other relevant question asked of him by a Census Officer he is legally bound to answer, or
 - (d) Any person occupying any house, premises or land who refuses to allow a Census Officer such reasonable access thereto as he is required under section 5 to allow, or
 - (e) Any person who removes, obliterates, alters or damages without proper authority or before the completion of the Census any letters, marks or objects which have been painted, affixed or dug for the purpose of the Census, shall be punishable with fine which may extend to five hundred takas.

7. Sanction for prosecution under this Act-No prosecution under this Act shall be instituted except with the previous sanction of the Government or of an authority authorized in this behalf.
8. Prosecution under other laws: Nothing in this Act shall be deemed to prevent any person from being prosecuted under any other law for any act or omission under this Act. which constitutes an offense under such other law. Provided that no such prosecution shall be instituted except with the previous sanction referred to in section 7.
9. Jurisdiction-No court inferior to that of a Magistrate of the second class shall try an offense under the Act.
10. Census Records not Open to Inspection-No person shall have a right to inspect any book, register or record made by a Census Officer in the discharge of his duties as such, and notwithstanding anything to the contrary in the Evidence Act of 1872, no entry in any such book, register or record shall be admissible as evidence in any civil processing whatsoever, or in any criminal proceedings, other than a prosecution under this Act or under any other law for any act or omission under this Act which constitutes an offense under such other law.
11. Preparation of Statistical Abstracts-The Director General, Director or such person as the Government may authorize in this behalf may, if he thinks fit, at the request and cost (to be determined by him) of any local authority or person, cause abstracts to be prepared and supplied containing any such statistical information as can be derived from the census returns being information which is not contained in any published report and which in his opinion, it is reasonable for that authority of person to require.
12. Census Officers to be Public Servants-All census officers shall be deemed to be public servants within the meaning of section 21 of the Bangladesh Penal Code.
13. Power to Make Rules-The Government may make rules or carrying out the purpose of this Act.

Calendar of Activities of Agriculture Census -2008

Description of work		Starting Date	Completion Date
A.	Planning & preparatory work	July, 2006	June, 2007
B.	Pre-enumeration work	01 July, 2007	18 April, 2008
C.	Zonal Operations :		
	a) 1 st Zonal operation (in two phases) :	23 July, 2007	19 August, 2007
		19 October, 2007	15 November, 2007
	b) 2 nd Zonal operation :	9 December, 2007	18 December, 2007
D	Census enumeration :		
	a) Training	19 April, 2008	09 May, 2008
	b) Enumeration	11 May, 2008	25 May, 2008
	c) Return of materials	03 June, 2008	06 June, 2008
E.	Post Enumeration Check (PEC)	29 June, 2008	08 July, 2008
F.	Sample Survey (Enumeration)	15 November, 2008	04 December, 2008

গণপ্রজাতন্ত্রী বাংলাদেশ সরকার
বাংলাদেশ পরিসংখ্যান ব্যুরো
বাংলাদেশ কৃষি শুমারি- ২০০৭ প্রকল্প

কৃষি শুমারি - ২০০৮

টালিশীট

প্রথম অংশ - গণনা এলাকার পরিচিতি

পরিচিতি	নাম	কোড
জেলা		
উপজেলা/থানা		
ইউনিয়ন/ওয়ার্ড		
মৌজা/মহল্লা		
গণনা এলাকা নম্বর		
আরএমও কোড		

দ্বিতীয় অংশ - এই গণনা এলাকায় অবস্থিত

গভীর নলকূপের সংখ্যা	বিদ্যুৎ চালিত		ডিজেল চালিত				
গরম/মহিষ	খামারের সংখ্যা		গরম/মহিষের সংখ্যা				
ছাগল/ভেড়া	খামারের সংখ্যা		ছাগল/ভেড়ার সংখ্যা				
মোরগ/মুরগি	খামারের সংখ্যা		মোরগ/মুরগির সংখ্যা				

তৃতীয় অংশ - এই গণনা এলাকার অমত্বর্জিত

ক্রমিক নং	খানার প্রকার	সংখ্যা
১।	মোট খানা (প্রশ্ন-১)	
২।	কৃষি মজুর খানা (প্রশ্ন-৬)	
৩।	নিজস্ব জমি নেই এমন খানা (প্রশ্ন-৭)	
৪।	অন্যের নিকট হতে জমি নিয়েছে এমন খানা (প্রশ্ন-৯)	
৫।	নীট আবাদী জমি ৫ শতক ও তদূর্ধ্ব আছে এমন খানা (প্রশ্ন-১৭)	
৬।	হাইব্রীড বোরো চাষ করেছে এমন খানা (প্রশ্ন-২৪, কোড ০৭)	

চতুর্থ অংশ - তথ্য সংগ্রহকারী ও তথ্য ধারণকারীদের পরিচিতি

পদবী	নাম	স্বাক্ষর	তারিখ
গণনাকারী			
সুপারভাইজার			
জোনাল অফিসার			
ডাটা এডিটর			
ডাটা এন্ট্রি অপারেটর			

Government of the Peoples' Republic of Bangladesh
Bangladesh Bureau of Statistics
Bangladesh Agriculture Census 2007 Project

Agriculture Census-2008

TALLY SHEET

Part-1: Identification of Enumeration Area

Identification	Name	Code		
District/Zila				
Upazila/Thana				
Union/Ward				
Mauza/Mahalla				
Enumeration Area No.				
R.M.O Code				

Part-2: Situated within this Enumeration Area

No. of Deep Tube well	Electrical			Diesel				
Bovine Animal	No. of Farms			No. of Bovine Animal				
Sheep/Goat	No. of Farms			No. of Sheep/Goat				
Poultry	No. of Farms			No. of Poultry Birds				

Part-3: Included in this Enumeration Area

Sl. No.	Kind of Household	Number		
1.	Total Household (Ques. 1)			
2.	Agriculture Labour Household(Ques. 6)			
3.	Household with no own land (Ques.7)			
4.	Household took land from others (Ques.9)			
5.	Household with Cultivated Area 5 decimals or more (Ques.17)			
6.	Household cultivated Hybrid Boro (Ques. 24, Code 07)			

Part-4: Identification of Enumerator & Data Entry Operator

Designation	Name	Signature	Date
Enumerator			
Supervisor			
Zonal Officer			
Data Editor			
Data Entry Operator			

অস্থায়ী ফসলের তালিকা ও কোড

অস্থায়ী ফসলের নাম	কোড	অস্থায়ী ফসলের নাম	কোড	অস্থায়ী ফসলের নাম	কোড
দানা শস্য		তৈল বীজ		তরি-তরকারী জাতীয়	
দেশী আউশ	01	ভেরেন্ডা	34	শসা	66
উচ্চ ফলনশীল আউশ	02	বাজরা	35	খিরাই	67
দেশী বোনা আমন	03	রেড়ী (কেস্টর)	36	ডাঁটা শাক	68
দেশী রোপা আমন	04	সূর্যমুখী	37	লাল শাক	69
উচ্চ ফলনশীল আমন	05	কুসুম	38	পালং শাক	70
দেশী বোরো	06	সয়াবিন	39	পুঁই ই শাক	71
হাইব্রীড বোরো	07	অন্যান্য তৈলবীজ	40	বরবটি	72
উচ্চ ফলনশীল বোরো	08	অর্থকরী ফসল		করলা	73
গম	09	পাট	41	চিচিঞ্জা	74
দেশী ভুট্টা	10	মেসআ	42	গাজর	75
হাইব্রীড ভুট্টা	11	শন পাট	43	কাঁকরোল	76
বার্লি	12	তুলা	44	শালগম	77
যব	13	আখ	45	অন্যান্য তরিতরকারী	78
জোয়ার	14	তামাক	46	ফল জাতীয়	
বাজরা	15	অন্যান্য অর্থকরী ফসল	47	কলা	79
চীনা	16	কন্দাল জাতীয় ফসল		পেঁপে	80
কাউন	17	গোল আলু	48	তরমুজ	81
অন্যান্য দানা শস্য	18	মিষ্টি আলু	49	বাজী	82
ডাল জাতীয়		কচু	50	আনারস	83
হোলা	19	ওল কচু	51	অন্যান্য ফল	84
অড়হর	20	তরি-তরকারী জাতীয়		মসলা জাতীয়	
মসুর	21	বেগুন	52	মরিচ	85
মটর	22	মিষ্টি কুমড়া	53	পেঁয়াজ	86
মুগ	23	চাল কুমড়া	54	রসুন	87
মাষকলাই	24	বাঁধা কপি	55	হলুদ	88
খেসারি	25	ফুল কপি	56	ধনে	89
গাড়ি কলাই	26	ওল কপি	57	আদা	90
ফেলন	27	লাউ	58	কালোজিরা	91
অন্যান্য ডাল	28	টমেটো	59	মৌরী	92
তৈল বীজ		মূলা	60	অন্যান্য মসলা	93
সরিষা	29	শিম	61	গো-খাদ্য, জ্বালানী ও বীজ তলা	
সরিষা (রাই)	30	পটল	62	গো-খাদ্য (নাম লিখুন)	94
তিল	31	টেঁড়স	63	জ্বালানী ((নাম লিখুন)	95

তিসি	32	খুন্দল	64	বীজতলা	96
চীনা বাদাম	33	বিজা	65		

List of Temporary Crops and Code

Name of Temporary Crops	Code	Name of Temporary Crops	Code	Name of Temporary Crops	Code
Cereals		Oil seeds		Vegetables	
Local BR. Aus	01	Veranda	34	Cucumber	66
HYV Aus	02	Bazra	35	Kherai	67
Local BR. Aman	03	Castor (Reri)	36	Amaranta	68
Local TR. Aman	04	Sun-Flower	37	Lal shak	69
HYV TR. Aman	05	Kusum	38	Palang shak	70
Local Boro	06	Soybean	39	Indian spinach	71
Pajam Boro	07	Other oil seeds	40	Lobey	72
HYV Boro	08	Cash crops		Balsam apple	73
Wheat	09	Jute	41	Chichinga	74
Maize	10	Mesta	42	Carrot	75
HVY Maize	11	Sun hemp	43	Kakrol	76
Barley	12	Cotton	44	Turnip	77
Oat	13	Sugarcane	45	Other vegetables	78
Great millet	14	Tobacco	46	Fruits	
Pearl millet	15	Other cash crop	47	Banana	79
Caon millet	16	Tuber crops		Papaya	80
Italian millet	17	Potato	48	Water/ musk-melon	81
Other cereals	18	Sweet potato	49	Melon	82
Pulses		Arum	50	Pineapple	83
Gram	19	Oal Kachu	51	Other fruits	84
Pigeon	20	Vegetables		Spices	
Lentil	21	Brinjal	52	Chillies	85
Pea	22	Pumpkin	53	Onion	86
Green gram	23	White gourd	54	Garlic	87
Black gram	24	Cabbage	55	Turmeric	88
Chickling vetch	25	Cauliflowers	56	Coriander seed	89
Gari kalai	26	Knoll-kal-turnip	57	Ginger	90
Felon	27	Water Gourd	58	Black cumin seed	91
Other pulses	28	Tomato	59	Ari seed	92
Oil seeds		Radish	60	Other spices	93
Mustard	29	Beans	61	Fodder, fuel & seed bed	
Mustard (rape)	30	Patal	62	Fodder (specify)	94
Sesamum	31	Lady's finger	63	Fuel (specify)	95
Linseed	32	Dhundul	64	Seed bed	96
Ground nut	33	Ribbed gourd	65		

STEERING COMMITTEE OF AGRICULTURE CENSUS 2008

CHAIRMAN

**Secretary, Statistics Division
Ministry of Planning**

MEMBERS

1. Secretary, Ministry of Establishment
2. Secretary, Ministry of Home Affairs
3. Secretary, Finance Division, Ministry of Finance
4. Secretary, Ministry of Food & Disaster Management
5. Secretary, Ministry of Agriculture
6. Secretary, IMED, Ministry of Planning
7. Secretary, Economic Relation Division, Ministry of Finance
8. Secretary, Local Government Division, Ministry of Local Government, Rural Development & Co-operatives
9. Secretary, Ministry of Defense
10. Secretary, Ministry of Education
11. Secretary, Ministry of Primary & Mass Education
12. Secretary, Ministry of Environment & Forests
13. Secretary, Ministry of Fisheries & Livestock
14. Secretary, Ministry of Information
15. Member, Agriculture, Water, Resources & Rural Communication Division, Planning Commission
16. Joint-Secretary, Statistics Division, Ministry of Planning
17. Director General, Bangladesh Bureau of Statistics
18. Project Director, Bangladesh Agriculture Census-2007 Project, BBS

MEMBER SECRETARY

**Deputy Secretary (Dev.)
Statistics Division, Ministry of Planning**

TECHNICAL COMMITTEE OF AGRICULTURE CENSUS 2008

CHAIRMAN
Director General
Bangladesh Bureau of Statistics

MEMBERS

1. Deputy Director General, Bangladesh Bureau of Statistics
2. Dr. PK. Md. Motiur Rahman, Professor, ISRT, Dhaka University
3. Dr. Abdur Rashid Ahmed, Professor, Dept. of Agri. Stat. BAU, Mymensingh
4. Mr. Siddiqur Rahman, Ex. DDG, Bangladesh Bureau of Statistics
5. Director General, Department of Agriculture Extension
6. Director General, IMED, Ministry of Planning
7. Director General, Bangladesh Institute of Development Studies
8. Director General, Department of Livestock Services
9. Director General, Department of Fisheries
10. Chief Conservator of Forest, Directorate of Forest
11. Deputy Secretary (Dev.), Statistics Division, Ministry of Planning
12. Joint Chief, Crop Wing, Planning Commission, Ministry of Planning
13. Director, Census Wing, Bangladesh Bureau of Statistics
14. Director, Agriculture Wing, Bangladesh Bureau of Statistics
15. Director, Computer Wing, Bangladesh Bureau of Statistics
16. Director, National Accounting Wing, Bangladesh Bureau of Statistics
17. Director, Statistical Staff Training Institute (SSTI), Bangladesh Bureau of Statistics
18. Director, Demography & Health Wing, Bangladesh Bureau of Statistics
19. Director, Industry & Labour Wing, Bangladesh Bureau of Statistics

MEMBER-SECRETARY
Project Director
Bangladesh Agriculture Census -2007 Project, BBS

EDITORIAL COMMITTEE OF AGRICULTURE CENSUS 2008

CHAIRMAN
Director General
Bangladesh Bureau of Statistics

MEMBERS

1. Mr. Sheikh Abdul Ahad, Deputy Director General, Bangladesh Bureau of Statistics
2. Dr. PK. Md. Motiur Rahman, Professor, ISRT, Dhaka University
3. Dr. M. Asaduzzaman, Research Director, Bangladesh Institute of Development Studies(BIDS)
4. Mr. Md. Abul Kalam Azad, Director, Demography and Health Wing, BBS
5. Deputy Secretary (Dev.), Statistics Division, Ministry of Planning
6. Mr. Md. Nowsherwa, Director, Computer Wing, BBS
7. Begum Akhtar Jahan, Director, Agriculture Wing, BBS
8. Mr. Ashim Kumar Dey, Director, Census Wing, BBS
9. Mr. Mukul Chandra Roy, Additional Director (Monitoring), Department of Agriculture Extension
10. Mr. Shamsul Alam, Joint Director, Industry and Labour Wing, BBS
11. Mr. Md. Sayed Hossain, Sr. Scientific Officer, Department of Fisheries
12. Dr. Md. Ruhul Amin, Livestock Statistical Officer, Department of Livestock Services
13. Mr. Abdullah Harun Pasha, Project Director, GIS Maps Project, BBS
14. Mr. Satya Ranjan Mondal, Deputy Director, National Accounting Wing, BBS
15. Mr. Abdul Baten, Ex-Director, BBS

MEMBER-SECRETARY
JAFOR AHMED KHAN
Project Director
Bangladesh Agriculture Census -2007 Project, BBS

**VALIDATION AND INCONSISTANCY CHECKING COMMITTEE
OF
AGRICULTURE CENSUS 2008**

- | | | |
|----|---|------------------|
| 1. | Mr. Md. Delwar Hossain, Ex-Deputy Director General, BBS | Convener |
| 2. | Mr. Md. Zobdul Hoque, Ex-Director, BBS | Member |
| 3. | Mr. A.K.M Abdus Salam, Ex-Deputy Secretary | Member |
| 4. | Mr. Md. Ekramul Haque, Ex-Deputy Director, BBS | Member |
| 5. | Mr. Md. Ruhul Amin, Ex-Deputy Director, BBS | Member |
| 6. | Mr. Jafor Ahmed Khan, Project Director, BBS | Member-Secretary |

LIST OF REFERENCES

1. Bangladesh Bureau of Statistics, Bangladesh Census of Agriculture- 1977
2. Bangladesh Bureau of Statistics, Bangladesh Census of Agriculture(National & Zila Series),1983-1984
3. Bangladesh Bureau of Statistics, Bangladesh Census of Agriculture (National & Zila Series)-1996
4. Bangladesh Bureau of Statistics, Economic Census 2001 & 2003 (Zila Series)
5. Bangladesh Bureau of Statistics, Population Census-2001 (National & Zila Series)
6. Bangladesh Bureau of Statistics, Population Census-2001 (Community Series)
7. Bangladesh Bureau of Statistics, Small Area Atlas of Bangladesh-1989
8. Bangladesh Bureau of Statistics, Statistical Year Book of Bangladesh, 2008
9. Bangladesh Bureau of Statistics, Year Book of Agricultural Statistics, 2008
10. Bureau of Agricultural Statistics, Pakistan, Pakistan Census of Agriculture – 1960
11. Department of Soil Survey, Government of Bangladesh, Reconnaissance Soil Survey-1973
12. FAO Rome, Programme for the 1980 World Census of Agriculture
13. FAO Rome, Programme for the 1990 World Census of Agriculture
14. Khan, M. Salar, The Vegetation of Bangladesh, 1990
15. Maniruzzman, F. M, Udvit Sanghita, 1993
16. Rashid, Haroun Er, Geography of Bangladesh (UPL-1991)
17. Siddiqui, Kamal and Ali, Syed Salamat, Brikkhya, 1994
18. Siddiqui, Kamal and Chowdhury, Samarandranath, Matsya, 1996
19. Rashid, Haroun Er, Systematic list of the Birds of East Pakistan (Published by the Asiatic Society of Pakistan in 1967)
20. Khan, Mohammad Ali Reza, Wildlife of Bangladesh (Published by University of Dhaka in 1982)

Personnel Engaged in Preparation of this Report

1.	Mr. S.M. Shahjahan	EX.-Deputy Director
2.	Mr. A.K.M Tahidul Islam	Deputy Director
3.	Mr. Ekhtear Uddin Ahmed	Statistical Officer
4.	Mr. Md. Rezaul Karim	Statistical Investigator
5.	Mr. Mohammad Abdullah	Statistical Investigator
6.	Mr. Munir Ahmad	Statistical Assistant
7.	Mrs. Fazilatun Nessa	Statistical Assistant
8.	Mrs. Rehana Khatun	Data Entry Operator
9.	Mr. Md. Shahidul Islam	Editing and Coding Assistant

